



सत्यमेव जयते

भारत सरकार

GOVERNMENT OF INDIA

पर्यावरण, वन एवं जलवायु परिवर्तन मंत्रालय

MINISTRY OF ENVIRONMENT, FOREST & CLIMATE CHANGE

क्षेत्रीय कार्यालय, पश्चिम क्षेत्र
Regional Office, Western Region
"Kendriya Paryavaran Bhavan"
लिंक रोड नं-3, Link Road No. 3
E-5, रविशंकर नगर/Ravi Shankar Nagar
भोपाल (म.प्र.)/Bhopal-462016 (M.P.)
Phone No. 0755-2466525, 2465496
फैक्स नं / Fax No. 0755-2463102
अनुदाक /E-mail: rowz.bpl-mef@nic.in

No: 6- GJC 065/2018-BHO/ 738

Dt. 28/8/20

To,

The Additional Chief Secretary (Forest)
Govt. of Gujarat,
Forest and Environment Department,
Block No14, 8th Floor, New Sachivalaya,
Gandhinagar, Gujarat.

Sub : Diversion of 22.80 ha Protected Forest land for construction of cement concrete road with other underground amenities like water supply, Drainage, Storm drainage line, Street light etc. and allied works from Pal(RTO) Hajira Road to Palanpore gam Canal culvert and on both side of existing canal from Pal-Palanpore- Bhesan Gauravpath to Vanakala Jakatnaka (up to outer ring road) in favour of Executive Engineer, Road Development Department, Surat Municipal Corporation in Surat District of Gujarat.

Ref: 1) This office letter No. 6-GJC065/2018-BHO/497 dated 26/06/2020.
2) APCCF, Land, Gujarat State letter No. FCA/31/A/ 265-66/2020-21 dated 04/08/2020.

Sir,

With reference to above mentioned subject and letter under reference, vide this office letter dated 26/06/2020 was communicated to State Govt to submit revised CA scheme as per Para 2.8(iii) of FCA Handbook, 2019.

The State Govt. vide letter dated 4/08/2020 submitted the revised CA Scheme on 46.00 ha degraded forest land at compartment No. 112 (585)Pt, Village-Mandan, Taluka-Mangrol, District-Surat proposed for CA land.

As per DSS and Google Earth images following points was observed :

- 1) The compartment No. 112 (585), 8.1 ha shows plantation area in 2016.
- 2) Google Earth images is submitted for reference.

Thus CA land and revised site specific CA scheme shall be submitted as per the Para 2.8 (iii) of FCA Handbook 2019 and shall include the following points also:

- a) Standard size Saplings to be planted (Minimum standard height and minimum collar girth species wise) as approved by the State Govt..
- b) Soil & moisture conservation works.
- c) Regeneration cleaning.
- d) Silvicultural and other activities as prescribed in the working plan including all stumps upto 90 cm dressing of coppicing species from ground level.
- e) Species to be planted (species wise number of plants).
- f) Details of proposed monitoring mechanism and outcome parameters.
- g) Technical and administrative approvals from the Competent Authority for current year.
- h) The CA scheme shall have 10 year maintenance excluding the plantation year.
- i) Recording of height and collar girth species wise at the time of plantation, once every year and at the end of maintenance year.
- j) Recording of stump dressing girth wise and species wise.

Further, onwards necessary action shall be taken after receipt of above informations.

Encl : As above.

(B. Abhay Bhaskar)

Asstt. Inspector General of Forests (Central)

Copy to :-

- 5) The Principal Chief Conservator of Forests and Nodal Officer (Forest Conservation) Act, Aranya Bhavan, Block No. A/3, Near "Ch" Circle, Opposite St. Xaviers High School, Sector-10A, Gandhinagar (Gujarat).
- 6) The Addl. Principal Chief Conservator of Forests and Nodal Officer (Forest Conservation) Act, Aranya Bhavan, Block No. A/3, Near "Ch" Circle, Opposite St. Xaviers High School, Sector-10A, Gandhinagar (Gujarat).
- 7) The Dy. Conservator of Forest, Social Forestry Division Surat, District-Surat, Gujarat.
- 8) The Executive Engineer, Road Development Department, Surat Municipal Corporation, District- Surat, Gujarat.

(B. Abhay Bhaskar)

Asstt. Inspector General of Forests (Central)

GIS BASED DSS INFORMATION

(MoEF FSI DECISION SUPPORT SYSTEM GEOPORTAL)

Proposal No.:6-GJC065-2018-BHO-22.8 Ha	Date:24 August ,2020
Project type : Linear	State : Gujarat
	Project type : Linear

Items	Proposed Area (ha)	DSS Area (ha)	Details (web portal)							
Proposed CA Area	46	46.01	1. Topo-sheet map : Yes 2. Geo-reference map: Yes 3. KML file Uploaded on web portal: Yes 4. Observation: previous plantation impression							
	5. Forest Cover (ha):									
	Details/Range /Comp.	Prop. Area (Ha)	DSS Area (Ha)	V D F	M DF	OF	Non Forest cover	Agri ./Hab. Encroachment	Previous Plantation	W B etc.
	Vankal 112(585)	46	46.01	0	0	46	-	-	8.1 (GE-30/04/2016)	-

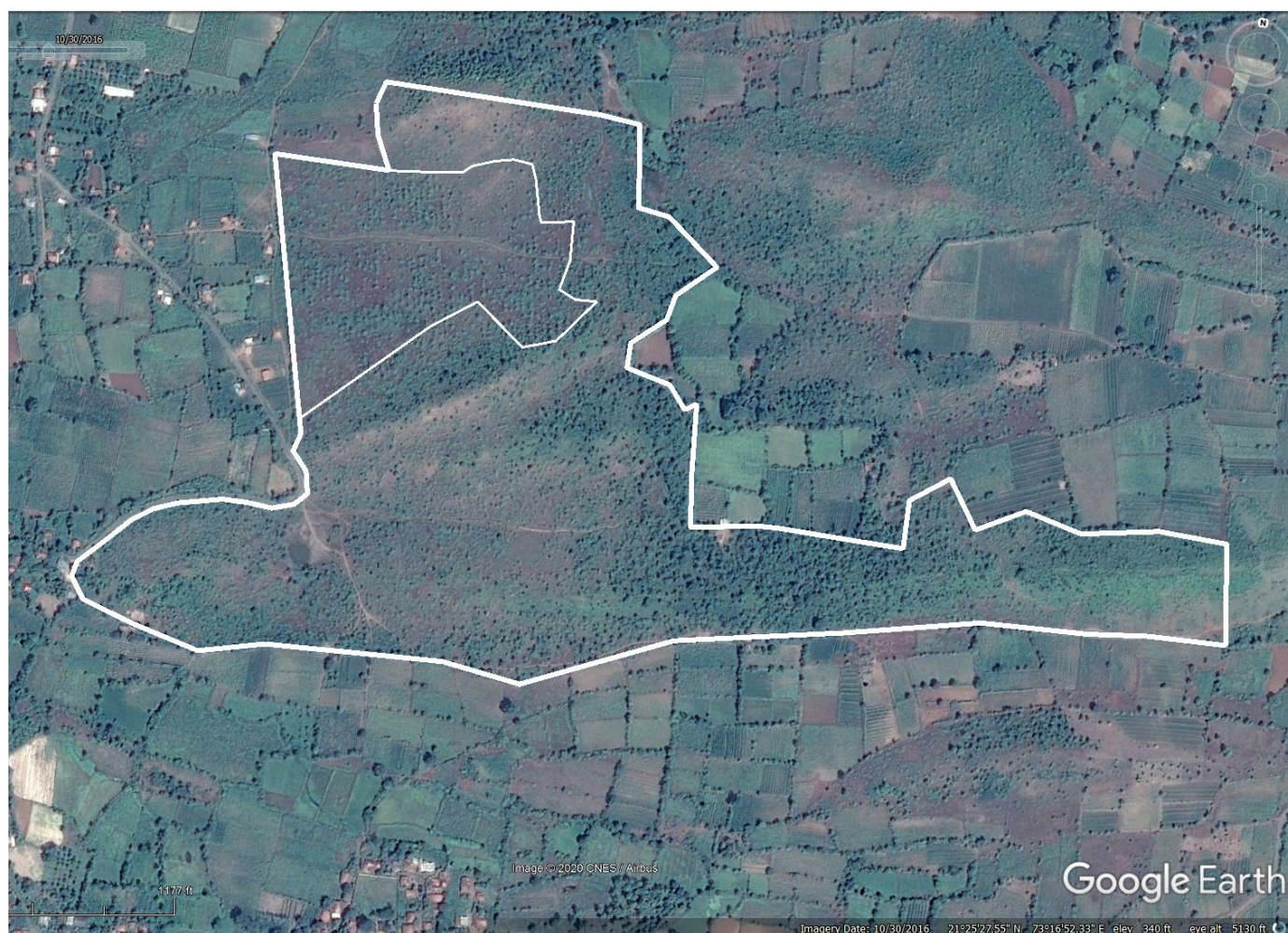

Figure: Google Earth view of Proposed CA Land (GE-30/04/2016)

GIS BASED DSS INFORMATION

(MoEF FSI DECISION SUPPORT SYSTEM GEOPORTAL)



Figure: Google Earth view of Proposed CA Land (8.1 ha (GE-30/04/2016))

GIS BASED DSS INFORMATION

(MoEF FSI DECISION SUPPORT SYSTEM GEOPORTAL)



First Image-10/04/2013 (previous plantation work done and impression visible)

GIS BASED DSS INFORMATION

(MoEF FSI DECISION SUPPORT SYSTEM GEOPORTAL)

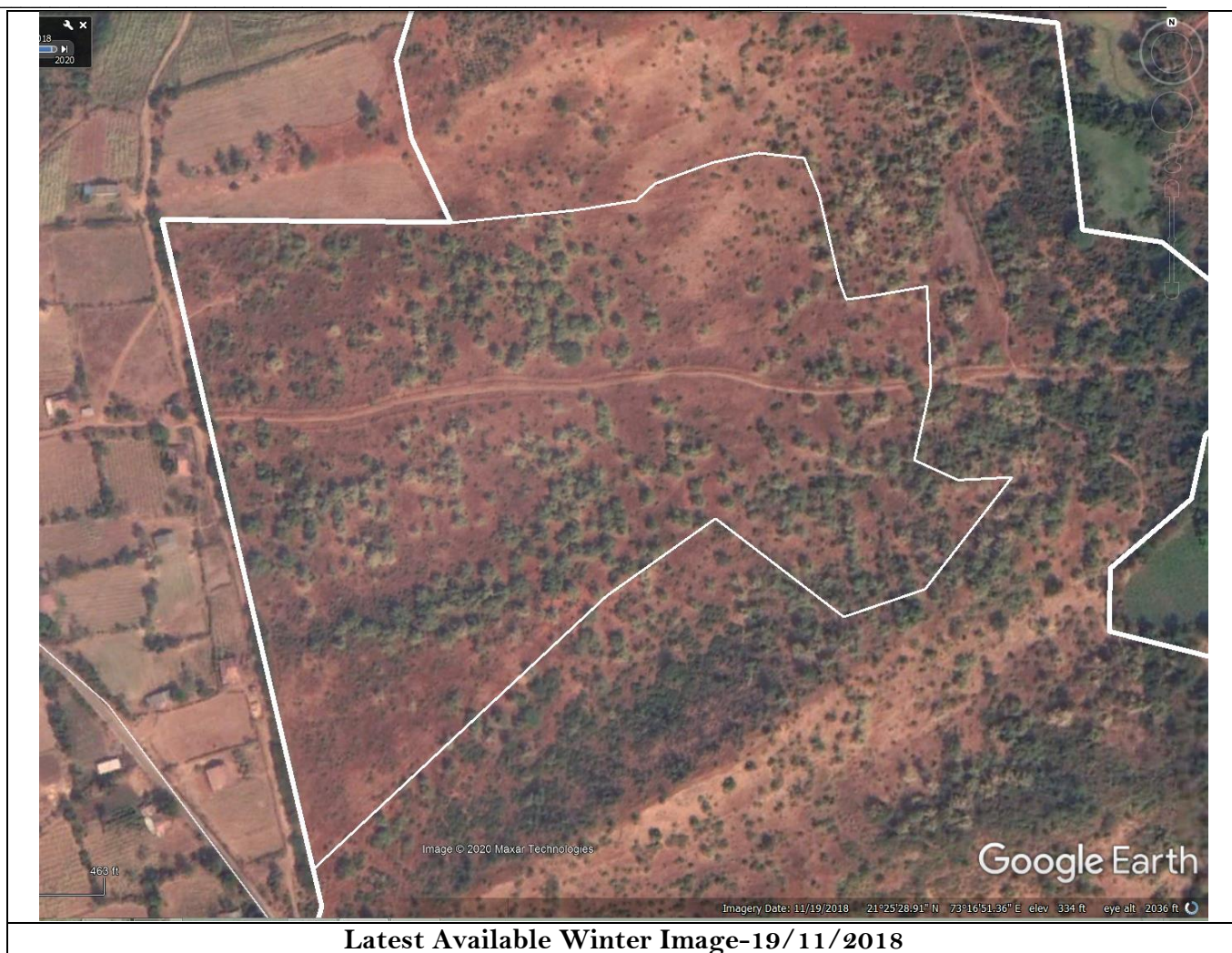

Latest Available Winter Image-19/11/2018

GIS BASED DSS INFORMATION

(MoEF FSI DECISION SUPPORT SYSTEM GEOPORTAL)

