



भारत सरकार

GOVERNMENT OF INDIA

पर्यावरण, वन एवं जलवायु परिवर्तन मंत्रालय

MINISTRY OF ENVIRONMENT, FOREST & CLIMATE CHANGE

क्षेत्रीय कार्यालय, पश्चिम क्षेत्र
Regional Office, Western Region
"Kendriya Paryavaran Bhavan"
लिंक रोड नं-3, Link Road No. 3
E-5, रविशंकर नगर/Ravi Shankar Nagar
भोपाल (म.प्र.)/Bhopal-462016 (M.P.)
Phone No. 0755-2466525, 2465496
फैक्स नं./Fax No. 0755-2463102
अणुडाक /E-mail: rowz.bpl-mef@nic.in

No: 6- GJC 016/2020-BHO/742

04. 28/8/2020

To,

The Additional Chief Secretary (Forest)
Govt. of Gujarat,
Forest and Environment Department,
Block No14, 8th Floor, New Sachivalaya,
Gandhinagar, Gujarat.

Sub : Diversion of 5.70 ha Protected Forest land for construction of cement concrete road with beautification work Surat branch canal road on both side of existing canal from Anuvrat Dwar Junction to Jamnaba Park Via G.D Gonenka School (0/0 to 3/0) in favour of Executive Engineer, Road Development Department, Surat Municipal Corporation in Surat District of Gujarat.

Ref: 1) This office letter No. 6-GJC016/2020/517 dated 29/06/2020.
2) APCCF, Land, Gujarat State letter No. FCA/31/A/263-64/2020-21 dated 4/08/2020.

Sir,

With reference to above mentioned subject and letter under reference, vide this office letter dated 29/06/2020 was communicated to State Govt to submit revised CA scheme as per Para 2.8(iii) of FCA Handbook, 2019.

The State Govt. vide letter dated 4/08/2020 submitted the revised CA Scheme on 12.00 ha degraded forest land at compartment No. 576, Village-Kevdi Kuknd, Taluka-Mangrol, District-Surat proposed for CA land.

As per DSS and Google Earth images following points was observed :

- 1) The compartment No. 570, 7.14 ha shows plantation area in 2018.
- 2) Google Earth images is submitted for reference. (A-I)

Thus CA land and revised site specific CA scheme shall be submitted as per the Para 2.8 (iii) of FCA Handbook 2019 and shall include the following points also:

- a) Standard size Saplings to be planted (Minimum standard height and minimum collar girth species wise) as approved by the State Govt..
- b) Soil & moisture conservation works.
- c) Regeneration cleaning.
- d) Silvicultural and other activities as prescribed in the working plan including all stumps upto 90 cm dressing of coppicing species from ground level.
- e) Species to be planted (species wise number of plants).
- f) Details of proposed monitoring mechanism and outcome parameters.
- g) Technical and administrative approvals from the Competent Authority for current year.
- h) The CA scheme shall have 10 year maintenance excluding the plantation year.
- i) Recording of height and collar girth species wise at the time of plantation, once every year and at the end of maintenance year.
- j) Recording of stump dressing girth wise and species wise.

Further, onwards necessary action shall be taken after receipt of above informations.

Encl : As above.

(B. Abhay Bhaskar)

Asstt. Inspector General of Forests (Central)

Copy to :-

- 1) The Principal Chief Cofnservator of Forests and Nodal Officer (Forest Conservation) Act, Aranya Bhavan, Block No. A/3, Near "Ch" Circle, Opposite St. Xaviers High School, Sector-10A, Gandhinagar (Gujarat).
- 2) The Addl. Principal Chief Cofnservator of Forests and Nodal Officer (Forest Conservation) Act, Aranya Bhavan, Block No. A/3, Near "Ch" Circle, Opposite St. Xaviers High School, Sector-10A, Gandhinagar (Gujarat).
- 3) The Dy. Conservator of Forest, Social Forestry Division Surat, District-Surat, Gujarat.
- 4) The Executive Engineer, Road Development Department, Surat Municipal Corporation, Surat, District- Surat, Gujarat.

(B. Abhay Bhaskar)

Asstt. Inspector General of Forests (Central)

GIS BASED DSS INFORMATION

(MoEF FSI DECISION SUPPORT SYSTEM GEOPORTAL)

Proposal No.:6-GJC016-2020-BHO-5.7 Ha	Date:24 August,2020
Project type :Road	State :Gujarat
	District :Surat

Items	Proposed Area (ha)	DSS Area (ha)	Details (web portal)							
Proposed CA Area	12	12.05	1. Topo-sheet map : Yes 2. Geo-reference map: Yes 3. KML file Uploaded on web portal: Yes 4. Observation: previous plantation work Impression							
	5. Forest Cover (ha):									
	Range /Comp.	Prop. Area (Ha)	DSS Area (Ha)	V D F	M D F	OF	Non Forest cover	Agri. /Hab. Encroachment	Previous Plantation (Ha)	WB etc.
	Vankal 570	12	12.05	0	0	12	0	-	7.14 (GE-19/11/2018)	-

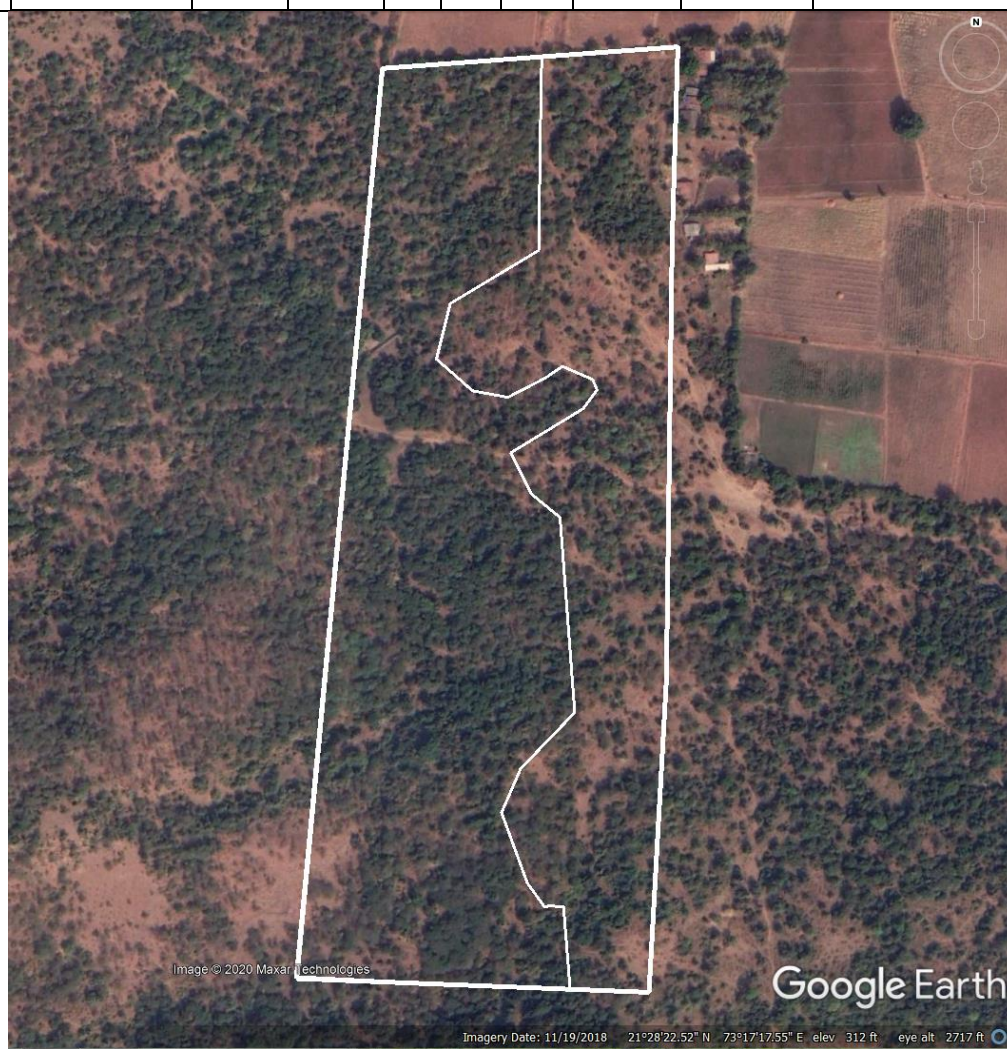

Figure: Google Earth view of Proposed CA Land

GIS BASED DSS INFORMATION

(MoEF FSI DECISION SUPPORT SYSTEM GEOPORTAL)



Figure: Google Earth view of Proposed CA Land (previous plantation Impression)

GIS BASED DSS INFORMATION

(MoEF FSI DECISION SUPPORT SYSTEM GEOPORTAL)



GIS BASED DSS INFORMATION

(MoEF FSI DECISION SUPPORT SYSTEM GEOPORTAL)

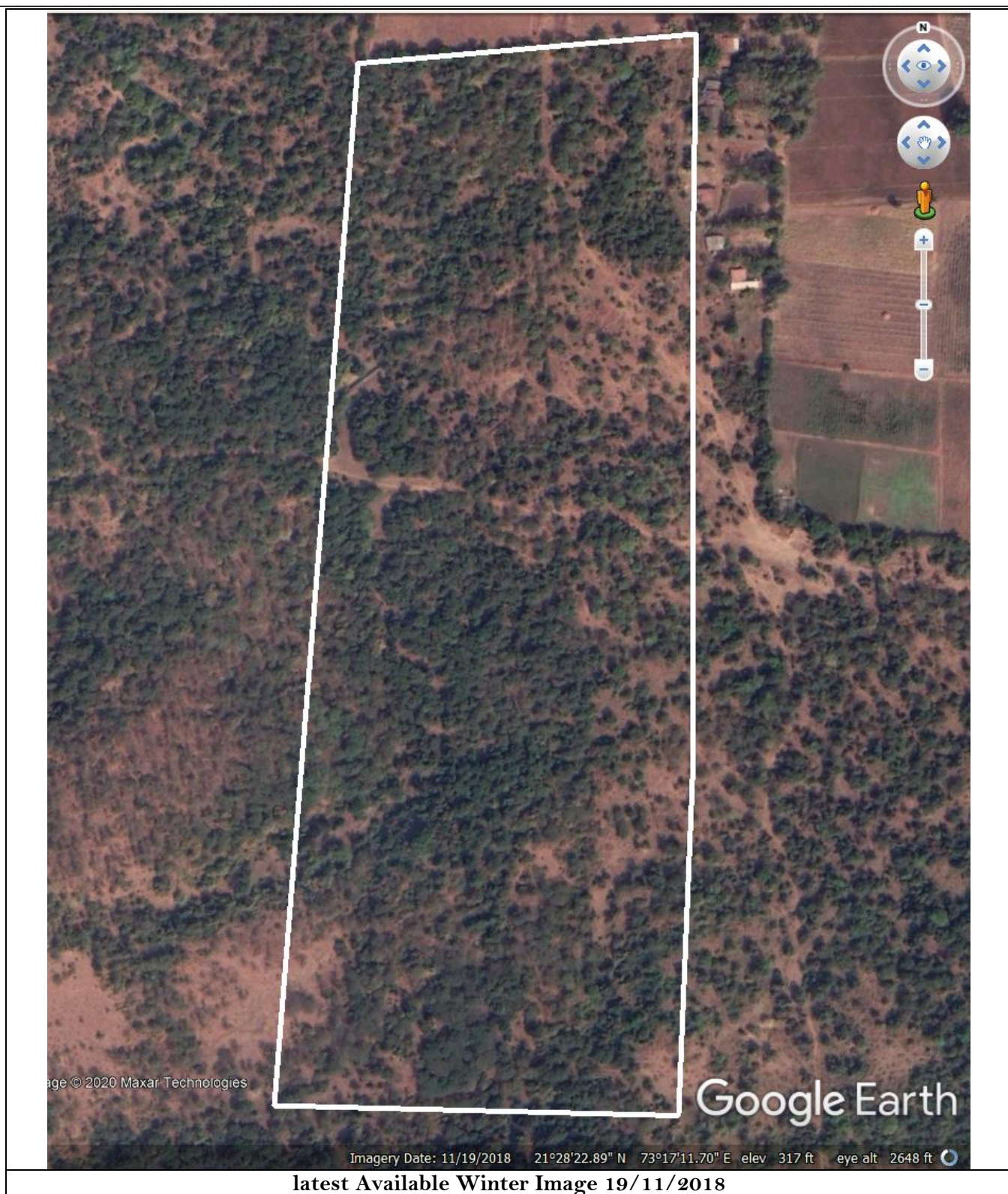

GIS BASED DSS INFORMATION

(MoEF FSI DECISION SUPPORT SYSTEM GEOPORTAL)



latest Available Image 15/04/2020