

- 1- On observing the KML file the proposed alignment is passed through a river but no bridge component is shown in the component wise break up- Kindly clarify.

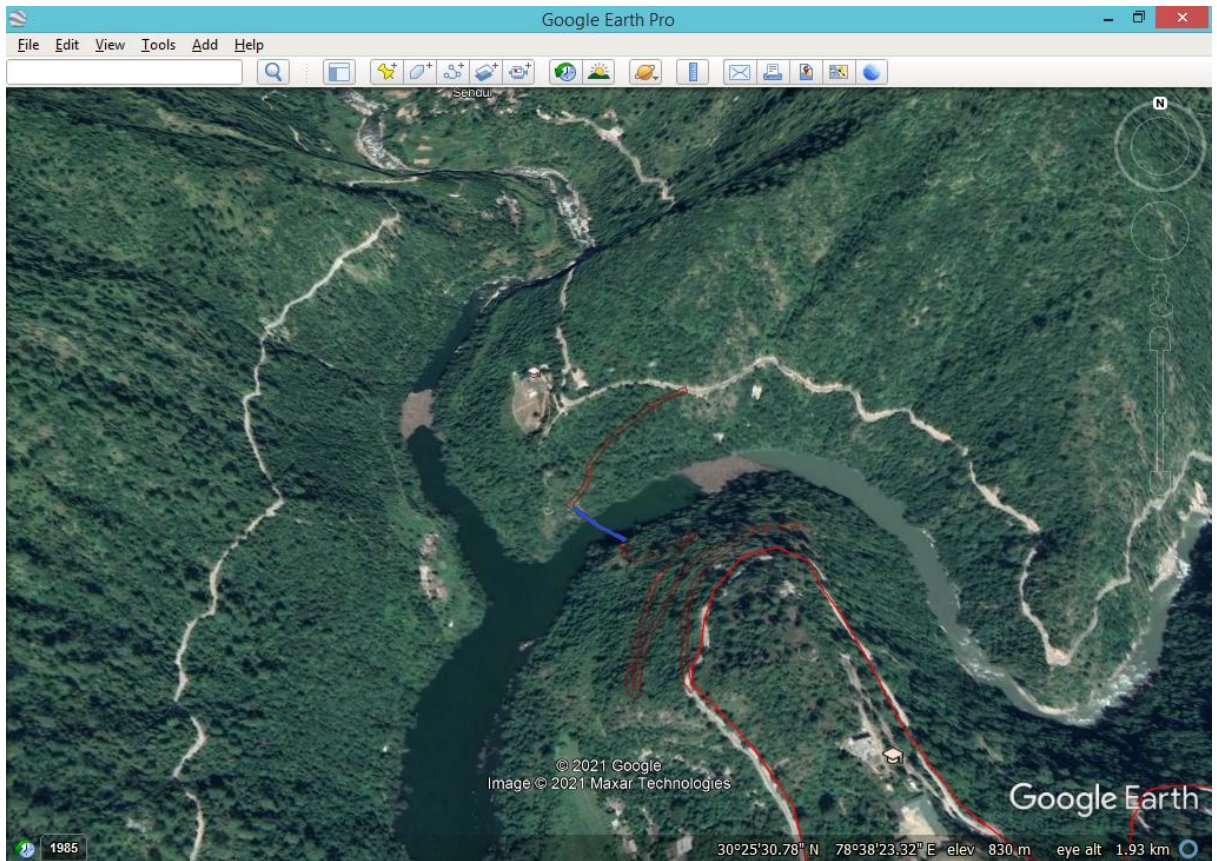

Not secure | forestsclearance.nic.in/viewreport.aspx?pid=FP/UK/ROAD/47739/2020

S.no	Village	Forest Land(ha.)	Non-Forest Land(ha.)
1	bhaunr	0.84	0.056
2	Sendul	0.245	0.06
Total		1.085	0.116

B-2.4 Component wise breakup

Component wise breakup			
S.no	Component	Forest Land(ha.)	Non-Forest Land(ha.)
1	Proposed Road	1.085	0
2	Dumping zone 1	0	0.056
3	dumping zone 2	0	0.06
Total		1.085	0.116

C. Maps of forest land proposed to be diverted

Division 1. : Tehri,New Tehri

(i). Area of forest land proposed to be diverted(in ha.) : 1.085

(ii). Nature of the Project: Linear

(b). No. of Segments : One

Segment wise details

71129122128AXZ....kml 611191241121230....kml 1111412511214X5....kml Show all

- 2- Certificate of MOU uploaded for the CA area is not correct. Kindly upload the correct MOU certificate.
- 3- In CF recommendation, Part III is not uploaded, some other document is uploaded. Kindly upload the Part III.
- 4- As the proposal involved the felling of the Ban trees, Upload the annexure 22 with the sign and comment of Forest Conservator or make comment in the recommendation regarding the ban tree.

.....NODAL OFFICE.....