

**OFFICE OF THE PRINCIPLE CHIEF CONSERVATOR OF FOREST, HOFF,
RAJASTHAN, JAIPUR**

In referenced to para 34/N, CCF resubmitted the proposal after amendment corrections. User Agency submits digital maps of the proposal FP/RJ/Road/6994/2014 as per required by MOEF & CC for their letter no.8B/Raj/06/6/2015/FC/1469 dated 11.03.2016. After examination of digital maps some query in the submitted digital maps.

1. Digital Maps are in polyline shape while MOEF &CC required in polygon shape for DSS analysis.
 2. Sheet No 1 expressed that provided digital maps are prepared in path. Total path are 4.
 3. Sheet no 2 expressed that provided digital maps are in line shape.
 4. Sheet No 3 expressed that provided digital maps have a length of 4125 meter in forest while the length of road in forest is only 2050 meter.
- Hence, Digital maps are not satisfactory, the proposal is to be forwarded to CCF for modify/ revised digital maps.

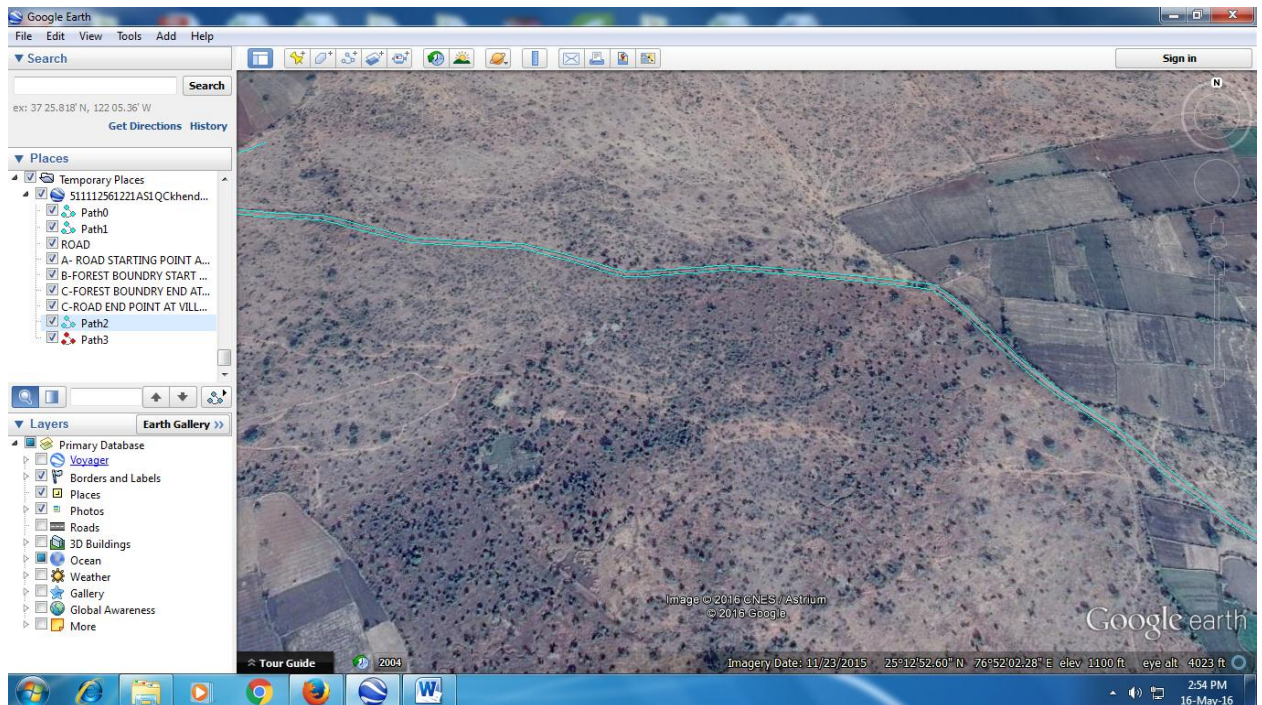

Sheet No 1

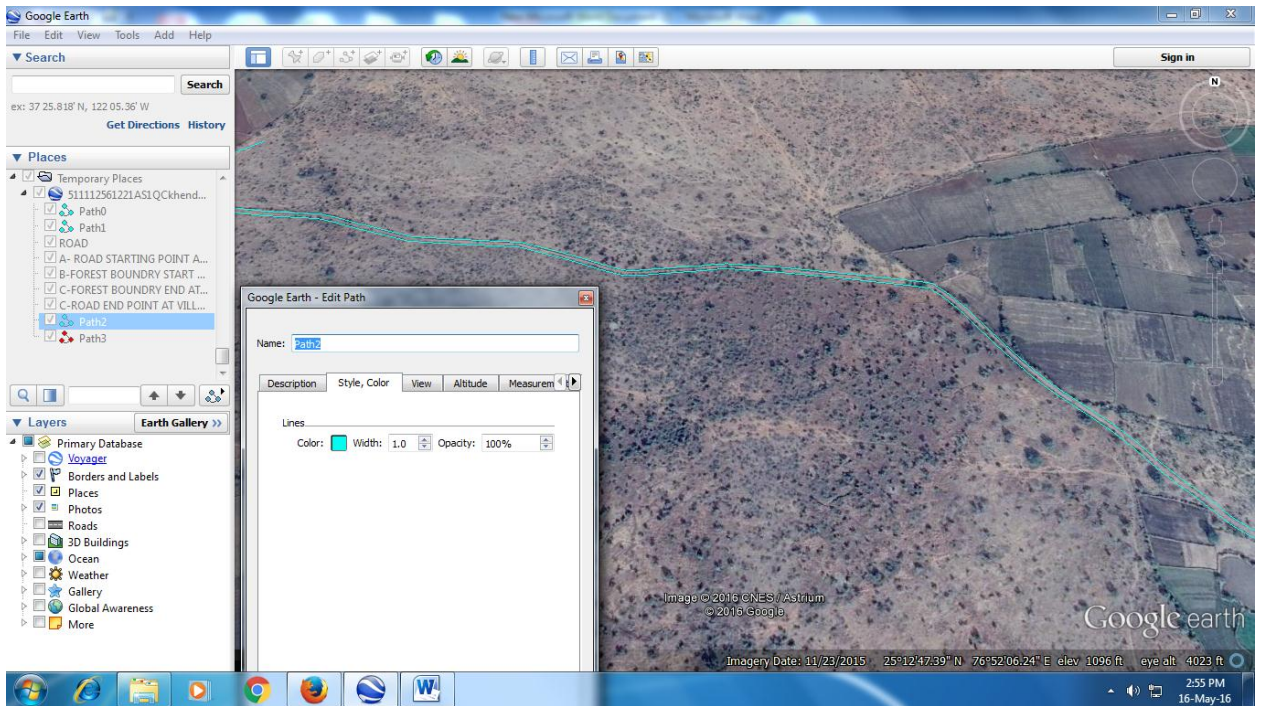

Sheet No 2

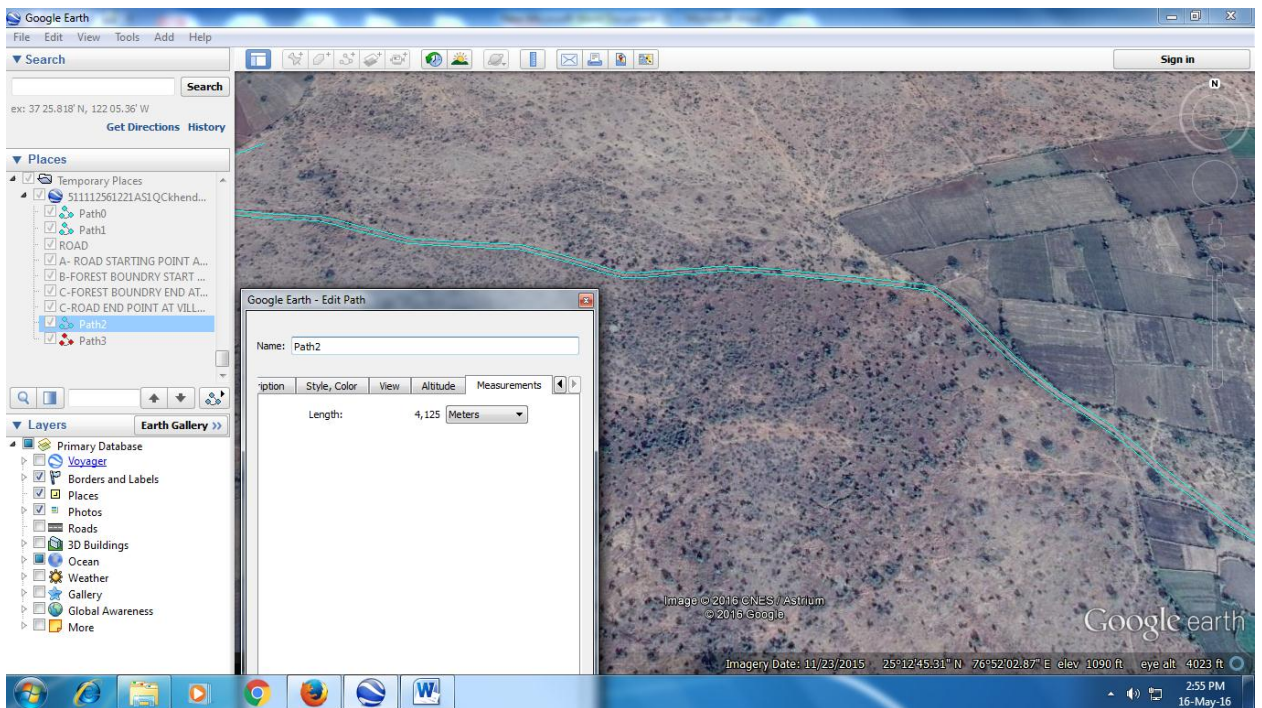

Sheet No 3