

No.F-6.-1271/FC/For-2020/ 1364-67  
Government of Tripura  
Office of the Principal Chief Conservator of Forest  
Tripura : Agartala

Dated:- Agartala, the 30<sup>th</sup>. December, 2020

To  
The Deputy Inspector General of Forests (C),  
Ministry of Environment, Forest & Climate Change  
North Eastern Regional Office, Law-U-Sib,  
Lumbatngen, Near M.T.C Workshop,  
Shillong-793021

Subject: - Proposal for diversion of 0.99524 ha of forest land for construction of Approach Road towards BRU  
Re-settlement site at Mouja Anandapur and Kalamchawra under DFO, Sepahijala -regarding.

Ref:- Your letter No.3-TR B 092/2020-SHI/2866-67 dated 15/12/2020.

Sir,

With reference to the letter cited above, enclosed herewith is the following information against each correspondence serial of your letter.

1. The DFO, Dhalai has submitted the distance of the proposed area from nearest Protected Area/ National Park/Wildlife Sanctuary. (Copy enclosed as Annexure-A).
2. The User Agency has submitted the required map of the proposed area muck dumping site etc. (Copy enclosed as annexure-B).
3. The DFO, Sepahijala has submitted the technically approved and duly signed scheme for avenue plantation on the road side. (Copy enclosed as annexure-C)
4. The User Agency has submitted the width of Right of way and length of the proposed road. (Copy enclosed as annexure-D)
5. The User Agency has submitted the reply of the muck dumping plan and site. (Copy enclosed as annexure-E)
6. The User Agency has submitted the 3 alternative route examined on the Sol toposheet (Copy enclosed as annexure-F)
7. The User Agency has furnished reply about the GPS coordinates of the starting and end points of the proposed roads. (Copy enclosed as annexure-G)
8. The User Agency has furnished status of mutation of the non-forest land for the CA land. (Copy enclosed as annexure-H)
9. The User Agency has submitted the undertaking certificate for additional NPV. (Copy enclosed as annexure-I)
10. The User Agency has furnished the justification. (Copy enclosed as annexure-J).
11. The User Agency has furnished the justification. (Copy enclosed as annexure-K).

In view of the above, I would request you to consider the proposal and arrange to issue the In-Principle approval for the instant proposal at the earliest convenience.

Encl:- As stated

Yours faithfully

  
30/12/20  
[A. Shukla]

Chief Conservator of Forests &  
Nodal Officer (FCA)

Copy to:-

1. The DM & Collector, Sepahijala District for kind information.
2. The Secretary, Revenue Department, Govt. of Tripura for kind information.
3. The DFO, Sepahijala for information.

  
30/12/20

Chief Conservator of Forests &  
Nodal Officer (FCA)

Annexure-A

No.F.4-54/Land/1.783 ha/Dt.FO-SPJ/For-2019/8946

Government of Tripura  
Office of the District Forest Officer,  
Sepahijala: Tripura

Dated, 24/12/2020.

To  
The Asst. Conservator of Forests (FCA)  
O/o the PCCF & HoFF, Tripura  
Agartala

Subject: - Proposal for diversion of 0.99524 ha of forest land for construction of Approach Road towards BRU Re-Settlement site at Mouja Anandapur and Kalamchawra under DFO-Sepahijala-regarding .

Reference:- No.F.6-1271/FC/For-2020/40153 Dated, 16/12/2020 of Chief Conservator of Forests & Nodal Officer (FCA).

Sir,

With reference to the subject cited above, I am submitting herewith the information sought at Sl. No. I & III of the letter No.F.3-TR B 092/2020-SHI/2866-67 Dated, 15/12/2020 the Deputy Inspector of General of Forests (C), MoEF & CC, Shillong as detailed below for needful doing.

Sl.No.	The approx aerial distance of the proposed area from the Sepahijala Wildlife Sanctuary -12.5 KM.
(i)	
Sl.No.	An amount of Rs.3,22,054.00 was proposed for creation of 2 KM avenue plantation (Estimates is enclosed)
(iii)	

Yours faithfully,

Encl: Report of SDFO, Sonamura.



[A. Das, IFS]  
District Forest Officer  
Sepahijala: Tripura



KALAM CHAURA NO. 10

कोटा कलामचौरा नं. 3.0 सि. नं. 8

कलामचौरा नं. 3.0 सि. नं. 8

हाथ मारकेन नं. 3.0 सि. नं. 8

महकुमा नं. 3.0 सि. नं. 8

मि. पालिचम विभाग

मि. पालिचम विभाग

मि. पालिचम विभाग

मि. पालिचम विभाग

मि. पालिचम विभाग

मि. पालिचम विभाग

मि. पालिचम विभाग

मि. पालिचम विभाग

मि. पालिचम विभाग

मि. पालिचम विभाग

मि. पालिचम विभाग

मि. पालिचम विभाग

मि. पालिचम विभाग

मि. पालिचम विभाग

मि. पालिचम विभाग

मि. पालिचम विभाग

मि. पालिचम विभाग

मि. पालिचम विभाग

मि. पालिचम विभाग

मि. पालिचम विभाग

मि. पालिचम विभाग

मि. पालिचम विभाग

मि. पालिचम विभाग

मि. पालिचम विभाग

मि. पालिचम विभाग

मि. पालिचम विभाग

मि. पालिचम विभाग

मि. पालिचम विभाग

मि. पालिचम विभाग

मि. पालिचम विभाग

मि. पालिचम विभाग

मि. पालिचम विभाग

मि. पालिचम विभाग

मि. पालिचम विभाग

मि. पालिचम विभाग

मि. पालिचम विभाग

मि. पालिचम विभाग

मि. पालिचम विभाग

मि. पालिचम विभाग

मि. पालिचम विभाग

मि. पालिचम विभाग

मि. पालिचम विभाग

मि. पालिचम विभाग

मि. पालिचम विभाग

मि. पालिचम विभाग

मि. पालिचम विभाग

मि. पालिचम विभाग

मि. पालिचम विभाग

मि. पालिचम विभाग

मि. पालिचम विभाग

मि. पालिचम विभाग

मि. पालिचम विभाग

मि. पालिचम विभाग

मि. पालिचम विभाग

मि. पालिचम विभाग

मि. पालिचम विभाग

मि. पालिचम विभाग

मि. पालिचम विभाग

मि. पालिचम विभाग

पटवारीपुर नं. 3

राजपुताना नं. 22  
हाथ मारकेन विभाग

विभाग नं. 22

पटवारीपुर नं. 22

Alternative Road No-2  
BIA settlement final road

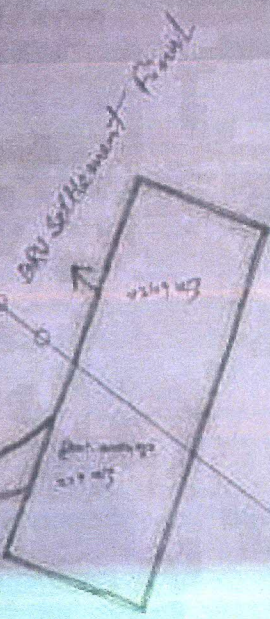

मंजुरी	हलदग	महलगा	ग्राम	क्षेत्रफल
Kalam Chaura	255/0	2/12	255/0	Large
Kalam Chaura	255/0	2/12	255/0	Large
Kalam Chaura	255/0	2/12	255/0	Large
Kalam Chaura	255/0	2/12	255/0	Large

मंजुरी	हलदग	महलगा	ग्राम	क्षेत्रफल
Kalam Chaura	255/0	2/12	255/0	Large
Kalam Chaura	255/0	2/12	255/0	Large
Kalam Chaura	255/0	2/12	255/0	Large
Kalam Chaura	255/0	2/12	255/0	Large

RELEASED UNDER AUTHORITY  
DEPUTY DIRECTOR OF SURVEYS & LAND RECORDS  
TRIPURA

Signature  
Date



जिम्मा

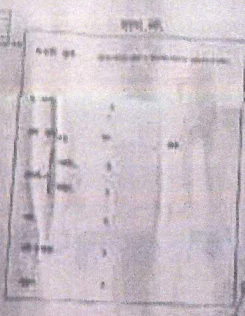

प्लॉट नं. 30

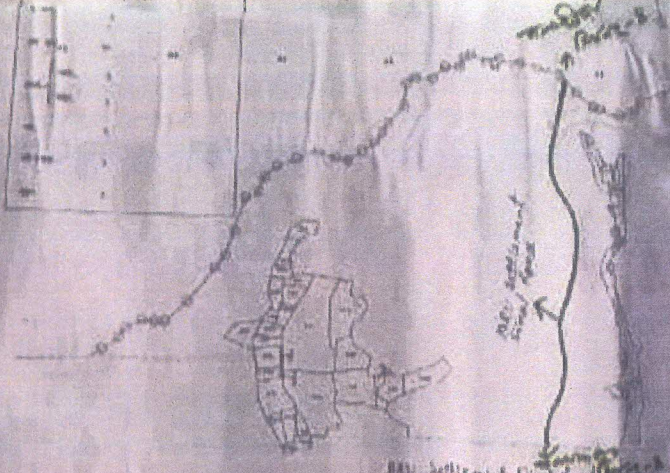

Settlement Road

Plot No.	Area (sq. ft.)	Classification
1	124196	Class
2	124196	Class
3	124196	Class
4	124196	Class

PROPERTY PLANS UNDER THE ACT

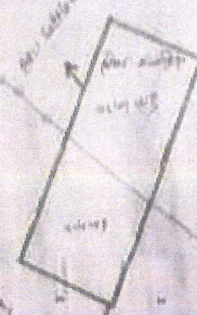

प्लॉट नं. 31

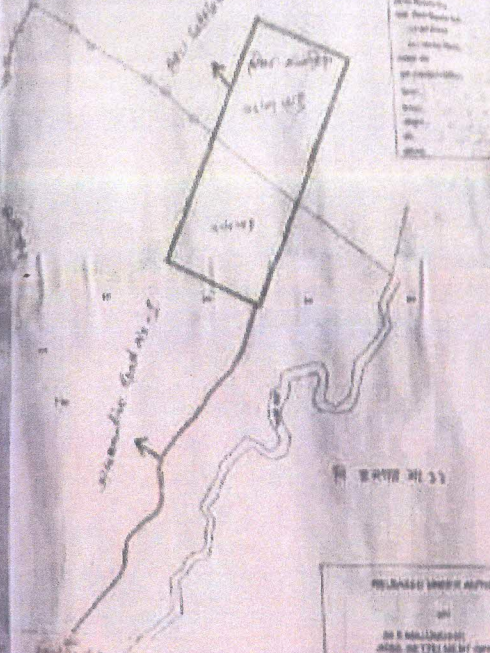

Settlement Road

Plot No.	Area (sq. ft.)	Classification
1	124196	Class
2	124196	Class
3	124196	Class
4	124196	Class

RELEASED UNDER AUTHORITY  
IN THE OFFICE OF THE  
JOINT SECRETARY, GOVT. OF INDIA  
NEW DELHI



WATER RESERVE 201

Fig. No. 1

Fig. No. 2

Fig. No. 3

Fig. No. 4

Fig. No. 5

ANALYSIS OF THE  
DATA OF THE  
WATER RESERVE  
AND THE  
WATER RESERVE  
AND THE  
WATER RESERVE

Fig. No.	Area	Volume	Remarks
1	1000	1000	1000
2	1000	1000	1000
3	1000	1000	1000
4	1000	1000	1000
5	1000	1000	1000

Fig. No.	Area	Volume	Remarks
1	1000	1000	1000
2	1000	1000	1000
3	1000	1000	1000
4	1000	1000	1000
5	1000	1000	1000

WATER RESERVE 201  
WATER RESERVE 201  
WATER RESERVE 201

WATER RESERVE 201  
WATER RESERVE 201  
WATER RESERVE 201



Maglam chondra 3161/p 2749 0.344 Bagan (Dilla)

ଅଗତରାମ ଗୁରୁ ନୂ ୭

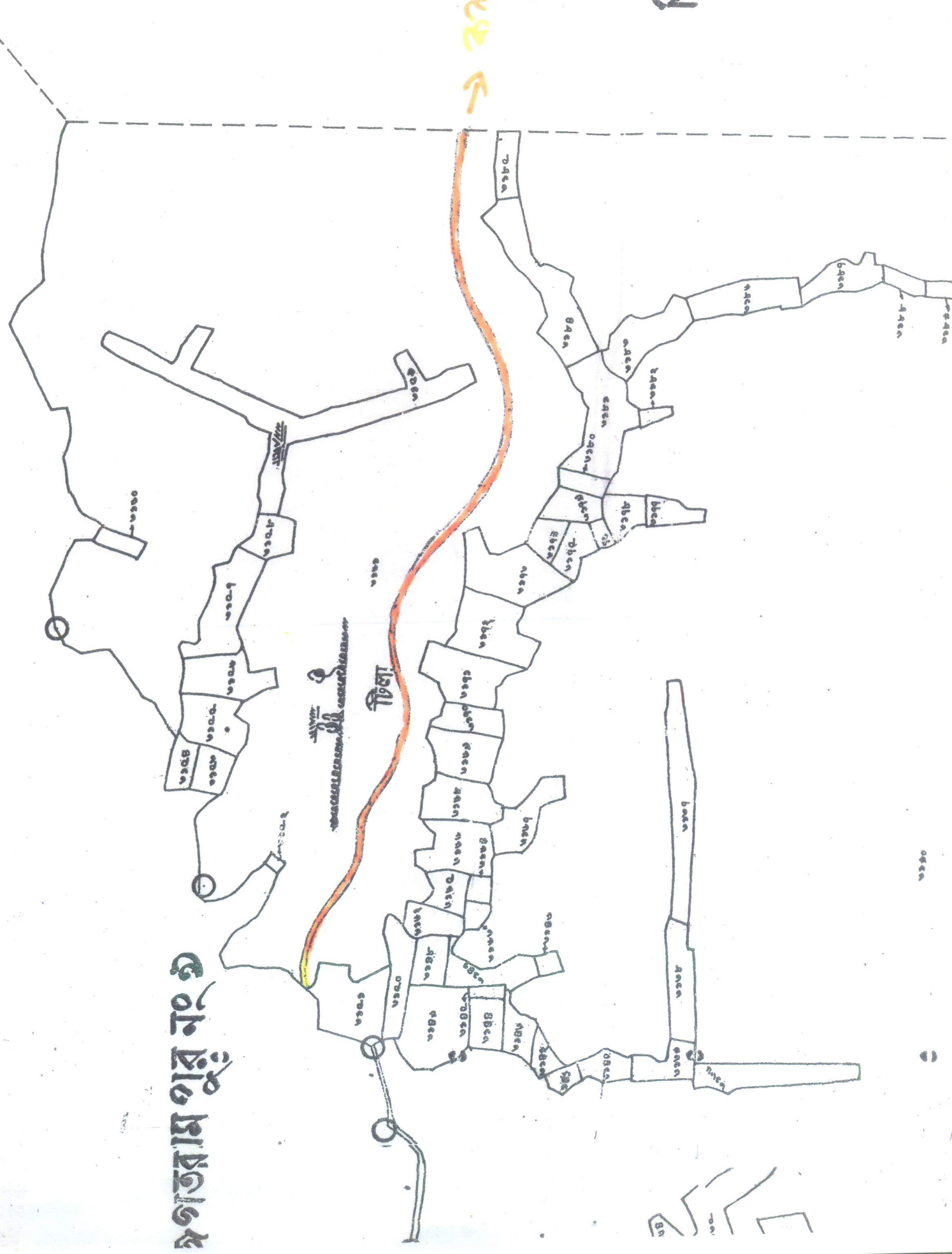

ଅଗତରାମ ଗୁରୁ ନୂ ୭

ମିଟି ନଂ ୫



Estimate for 2 KM avenue plantation of approach road at Mouja -Anandapur & Kalamchowra in connection with Re-settlement of BRU migrant

SL	Particulars of work	Unit / DLs	Unit Cost / DLs cost	Amount involved (in Rs)	
				Materials	Wages
1	Survey and site cleaning along the road.	15	205		3075
2	Digging of pits size of 0.75cm x 0.75cm x 0.75cm with a spacing of 5 mtr on either side of the road and filling 1/3 of pit with FYM.	40	205		8200
3	Planting & Re-filling of pits with FYM and Soil and application of insecticide etc.	30	205		6150
4	Live fencing with locally available materials / plant guard with name plate.	200	179	35800	
5	Carrying cost of polybag seedlings.	200	5	1000	
6	Gap filling, weeding and hoeing once in a month from June to September.	15	205		3075
7	Maintenance, weeding as when required and 4 (four) times watering per month from October to	50	205		10250
8	Cost of Water or truck of 5000 Ltrs for 4 (four) times per month for 6 months (Rs.3000 per truck x	24	3000	72000	
9	Cost of 5 Kg GI wire x @ Rs.110/- per Kg.	5	110	550	
10	Watch and ward	10	205		2050
11	Contingency Charge will be 3% of the total cost of planting of 1 KM.			4265	
Total				113615	32800
12	Monitoring & Evaluation @ 10%			11362	
Total for 1 KM plantation				124977	32800
Total for 2 KM plantation				249954	65600
13	Construction of Citizen Information Board.			6500	
Grand Total for 2 KM plantation				256454	65600

Total Rs. 322054.00/-

*[Signature]*  
SDFO, Sonamukhi.



- iv. The proposed width of Right of Way and length of the proposed road.

The length of proposed road is 2.4881 km and Width is 0.004 km.

- v. The muck dumping plan and muck dumping sites along with the GPS coordinates.

This is not applicable in this context, as this is a road diversion proposal where a katcha road already exists there and there will not be any excess soil for dumping during construction of road.

- vi. The 3 alternatives route examined is to be plotted on Sol toposheet providing the reason and justification for choosing the present proposed route.

3 alternative roads have been examined and indicated in revenue map. Suitable one has been selected and proposed for diversion. (Copy enclosed Annexure-"VI")

- vii. The GPS coordinates of the starting and end points of the proposed road.

GPS Reading :- Road starting point - N-23°33.896" E-91°13.557"

Road end point - N-23°34.800" E-91°13.704"

- viii. The current status of the mutation of the non forest land proposed for compensatory afforestation land.

Approval from Revenue Department for allotment of land measuring 2.46 Ha in favour of Forest Department has already been received. Mutation of land is under process.

- ix. The undertaking certificate by used agency for addl. NPV payment.

User agency has already provided alternative khas land for afforestation and a certificate for additional NPV payment if any also enclosed in Annexure-"VI".

- x. State Govt. to furnish justification on the effort that was put into finding revenue land by the state Govt. establishment the inevitability of involving forest land for this proposal.

To reach the proposed Bru-settlement site, there is no other alternative road from any side except through proposed forest land. As one dedicated road is essential for the proposed resettlement families, this proposal has been initiated for diversion.

Contd.....P/3.



- iv. The proposed width of Right of Way and length of the proposed road.

The length of proposed road is 2.4881 km and Width is 0.004 km.

- v. The muck dumping plan and muck dumping sites along with the GPS coordinates.

This is not applicable in this context, as this is a road diversion proposal where a katcha road already exists there and there will not be any excess soil for dumping during construction of road.

- vi. The 3 alternatives route examined is to be plotted on Sol toposheet providing the reason and justification for choosing the present proposed route.

3 alternative roads have been examined and indicated in revenue map. Suitable one has been selected and proposed for diversion. (Copy enclosed Annexure- "VI")

- vii. The GPS coordinates of the starting and end points of the proposed road.

GPS Reading :- Road starting point - N-23°33.896" E-91°13.557"

Road end point - N-23°34.800" E-91°13.704"

- viii. The current status of the mutation of the non forest land proposed for compensatory afforestation land.

Approval from Revenue Department for allotment of land measuring 2.46 Ha in favour of Forest Department has already been received. Mutation of land is under process.

- ix. The undertaking certificate by used agency for addl. NPV payment.

User agency has already provided alternative khas land for afforestation and a certificate for additional NPV payment if any also enclosed in **Annexure-"VI"**.

- x. State Govt. to furnish justification on the effort that was put into finding revenue land by the state Govt. establishment the inevitability of involving forest land for this proposal.

To reach the proposed Bru-settlement site, there is no other alternative road from any side except through proposed forest land. As one dedicated road is essential for the proposed resettlement-families, this proposal has been initiated for diversion.

Contd.....P/3.



# GEO-REFERENCED MAP OF APPROACH ROAD FOR BRU SETTLEMENT OF SONAMURA

Annexure- E





# TOPO MAP OF APPROACH ROAD FOR BRU SETTLEMENT OF SONAMURA

2A7

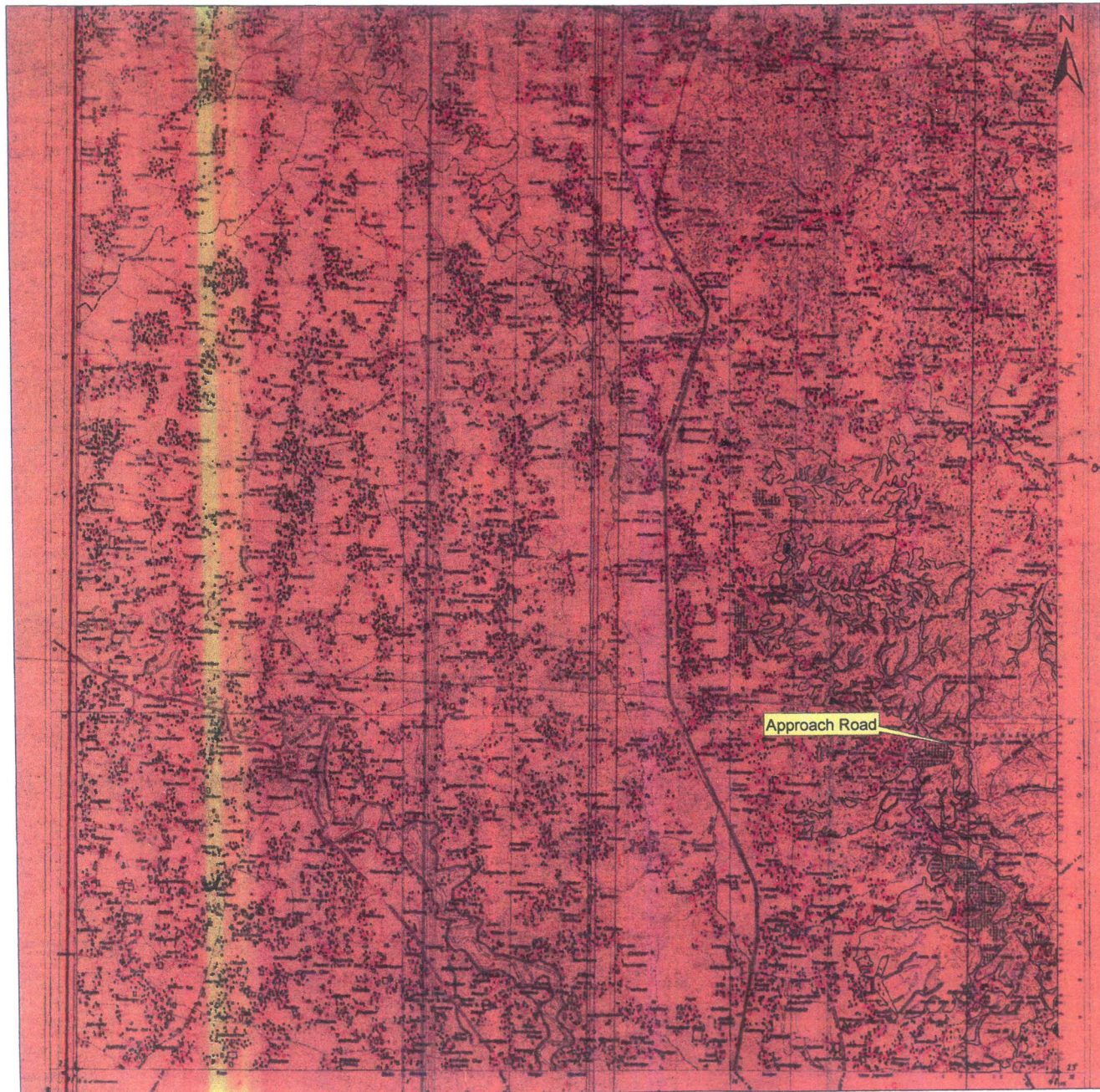

0 750 1,500 3,000 Meters  
|-----|-----|-----|

Legend  
■ Appr\_Road\_SRM



- iv. The proposed width of Right of Way and length of the proposed road.

The length of proposed road is 2.4881 km and Width is 0.004 km.

- v. The muck dumping plan and muck dumping sites along with the GPS coordinates.

This is not applicable in this context, as this is a road diversion proposal where a katcha road already exists there and there will not be any excess soil for dumping during construction of road.

- vi. The 3 alternatives route examined is to be plotted on Sol toposheet providing the reason and justification for choosing the present proposed route.

3 alternative roads have been examined and indicated in revenue map. Suitable one has been selected and proposed for diversion. (Copy enclosed Annexure-**"VI"**)

- vii. The GPS coordinates of the starting and end points of the proposed road.

GPS Reading :- Road starting point - N-23°33.896" E-91°13.557"

Road end point - N-23°34.800" E-91°13.704"

- viii. The current status of the mutation of the non forest land proposed for compensatory afforestation land.

Approval from Revenue Department for allotment of land measuring 2.46 Ha in favour of Forest Department has already been received. Mutation of land is under process.

- ix. The undertaking certificate by used agency for addl. NPV payment.

User agency has already provided alternative khas land for afforestation and a certificate for additional NPV payment if any also enclosed in **Annexure-"VI"**.

- x. State Govt. to furnish justification on the effort that was put into finding revenue land by the state Govt. establishment the inevitability of involving forest land for this proposal.

To reach the proposed Bru-settlement site, there is no other alternative road from any side except through proposed forest land. As one dedicated road is essential for the proposed resettlement families, this proposal has been initiated for diversion.

Contd.....P/3.



- iv. The proposed width of Right of Way and length of the proposed road.

The length of proposed road is 2.4881 km and Width is 0.004 km.

- v. The muck dumping plan and muck dumping sites along with the GPS coordinates.

This is not applicable in this context, as this is a road diversion proposal where a katcha road already exists there and there will not be any excess soil for dumping during construction of road.

- vi. The 3 alternatives route examined is to be plotted on Sol toposheet providing the reason and justification for choosing the present proposed route.

3 alternative roads have been examined and indicated in revenue map. Suitable one has been selected and proposed for diversion. (Copy enclosed Annexure-**"VI"**)

- vii. The GPS coordinates of the starting and end points of the proposed road.

GPS Reading :- Road starting point - N-23°33.896" E-91°13.557"

Road end point - N-23°34.800" E-91°13.704"

- viii. The current status of the mutation of the non forest land proposed for compensatory afforestation land.

Approval from Revenue Department for allotment of land measuring 2.46 Ha in favour of Forest Department has already been received. Mutation of land is under process.

- ix. The undertaking certificate by used agency for addl. NPV payment.  
User agency has already provided alternative khas land for afforestation and a certificate for additional NPV payment if any also enclosed in **Annexure-"VI"**.

- x. State Govt. to furnish justification on the effort that was put into finding revenue land by the state Govt. establishment the inevitability of involving forest land for this proposal.

To reach the proposed Bru-settlement site, there is no other alternative road from any side except through proposed forest land. As one dedicated road is essential for the proposed resettlement families, this proposal has been initiated for diversion.

Contd.....P/3.



Annexure-I

GOVERNMENT OF TRIPURA  
OFFICE OF THE SUB-DIVISIONAL MAGISTRATE  
SONAMURA, SEPAHIJALA DISTRICT

No.F-41 (16)/SDM/SNM/REV/BRU/2020/ 962

Dated, 18 / 09 / 2020

**CERTIFICATE FOR PAYMENT OF ADDITIONAL N.P.V.**

Certified that the SDM, Sonamura will pay the Additional Net Present Value (N.P.V) to the Forest Department against proposed diversion of the Forest land for construction of approach road leading to the site selected for Re-settlement of BRU Migrant at Mouja- Anandapur & Kalamchowra Area- 0.99524 hac under Khatian No- 2/3, 2/19 & 2/13, 2/50 RS Plot No. - 213/p, 1592/p & 3237/p, 3236/p under Teshil- Matinagar & Boxanagar, Revenue Circle & Sub- Division Sonamura, Sepahijala District Tripura, as per approved Govt. rate in accordance with the Hon'ble Supreme Court of India's order regarding differential payment.

Sd/-  
18/9/20  
Sub-Divisional Magistrate,  
Sonamura, Sepahijala District



- iv. The proposed width of Right of Way and length of the proposed road.

The length of proposed road is 2.4881 km and Width is 0.004 km.

- v. The muck dumping plan and muck dumping sites along with the GPS coordinates.

This is not applicable in this context, as this is a road diversion proposal where a katcha road already exists there and there will not be any excess soil for dumping during construction of road.

- vi. The 3 alternatives route examined is to be plotted on Sol toposheet providing the reason and justification for choosing the present proposed route.

3 alternative roads have been examined and indicated in revenue map. Suitable one has been selected and proposed for diversion. (Copy enclosed Annexure- "VI")

- vii. The GPS coordinates of the starting and end points of the proposed road.

GPS Reading :- Road starting point - N-23°33.896" E-91°13.557"

Road end point - N-23°34.800" E-91°13.704"

- viii. The current status of the mutation of the non forest land proposed for compensatory afforestation land.

Approval from Revenue Department for allotment of land measuring 2.46 Ha in favour of Forest Department has already been received. Mutation of land is under process.

- ix. The undertaking certificate by user agency for addl. NPV payment.  
User agency has already provided alternative khas land for afforestation and a certificate for additional NPV payment if any also enclosed in **Annexure-"VI"**.

- x. State Govt. to furnish justification on the effort that was put into finding revenue land by the state Govt. establishment the inevitability of involving forest land for this proposal.

To reach the proposed Bru-settlement site, there is no other alternative road from any side except through proposed forest land. As one dedicated road is essential for the proposed resettlement families, this proposal has been initiated for diversion.

Contd.....P/3.



- :: 3 :: -

- xi. Steps to be taken by the State Govt. to upset imminent pressure on surrounding forests immediately after rehabilitation and in the future has not been concrete and spelled out well by the State Govt.

The proposed site will be well demarcated and there will be periodical inspections to avoid any extra pressure on the existing forest land.

This is for favour of your kind information and doing the needful.

Yours faithfully,

*[Signature]*  
28/12/2020

**(Vishwasree B., IAS)**

District Magistrate & Collector,  
Sepahijala District, Bishramganj.

Encl:- As stated.

Copy to:-

1. The Secretary, Revenue Department, Govt. of Tripura, Agartala for kind information.
2. The Officer on Special Duty, Revenue (RR&DM) Department, Govt. of Tripura, Agartala for information.

*[Signature]*  
28/12/2020

District Magistrate & Collector,  
Sepahijala District, Bishramganj.