

कार्यालय:-  
उप वन संरक्षक, (क्षेत्रीय) पानीपत।  
वन विभाग, हरियाणा सरकार  
वन परिसर असन्ध रोड़, पानीपत, दूरभाष/ फैंक्स नः- 0180-2650331 E-Mail:- dfopanipat04@yahoo.co.in

क्रमांक:- 1279

दिनांक:- 24/01/2023

सेवा में

अतिरिक्त प्रधान मुख्य वन संरक्षक, (एफ0सी0ए0),  
हरियाणा, पंचकूला।

विषय :

**Diversion of 0.0088 Ha. Forest Land for access to Chakrin Digital Textiles Pvt. Ltd. on Naultha to Mandi Road (ODR) Near KM stone No. 5, Village Palri, Tehsil Israna, District Panipat (HR). Proposal No.FP/HR/Approach/152182/2022 Date of Proposal:- 10-02-2022**

सन्दर्भ:-

आपके कार्यालय के पत्र क्रमांक E/FCA/2704 दिनांक 21.12.2022

.....

उपरोक्त सन्दर्भांकित पत्र के सम्बन्ध में आप द्वारा उक्त उक्त प्रस्ताव में त्रुटि लगाते हुये निम्न दस्तावेज/रिपोर्ट भिजवाने बारे लिखा गया था। प्रयोक्ता एजेंसी से निम्न दस्तावेज प्राप्त होने उपरान्त लगाई गई त्रुटि को दूर करते हुए उक्त दस्तावेज ऑनलाईन अपलोड कर दिये गये है।

- (i) User Agency uploaded authorization letter online
- (ii) User Agency uploaded revised project site marked toposheet online.
- (iii) In part-I User Agency corrected temporary employment online.
- (iv) User Agency submitted PWD B&R Noc and same are uploaded on Portal.
- (v) NOC from HSPCB are uploaded online.
- (vi) Eco class is shown as ECO-I instead of ECO-III is rectify
- (vii) In part-II NPV calculation sheet, density of vegetation shown as 0.3 and same are uploaded online.
- (viii) In column No. 7 approximate distance of proposed site from forest boundary shown as 0.
- (ix) NOC from DTP are uploaded online.
- (x) NPV amount are excluded from CA scheme.
- (xi) Layout plan Countersigned by DFO has been uploaded online

अतः आपको प्रयोक्ता एजेंसी द्वारा प्रस्तुत किये गये दस्तावेज आगामी आवश्यक कार्यवाही हेतू प्रेषित है।

सलमन उपरोक्त

उप वन संरक्षक,  
पानीपत।

**Full Title of the Project:- Diversion of 0.0088 Ha. Forest Land for access to Chakrin Digital Textiles Pvt. Ltd. on Naultha to Mandi Road (ODR) Near KM stone No. 5, Village Palri, Tehsil Israna, District Panipat (HR).**

Proposal No.FP/HR/Approach/152182/2022  
Date of Proposal:- 10-02-2022

**CHECK LIST SERIAL NUMBER:-18**  
**“SCHEME FOR C.A.”**

**Name of the Forest/Reach to be diverted :** Naultha to Mandi Road (ODR) Near KM stone No. 5, Village Palri

**Forest Area = 0.0088 ha.**

**Details of degraded forest land/non-forest land where C.A. is to be carried out.**

**Division: Panipat** District : Panipat

**Tehsil: Panipat**

**C.A. Site name/Compt. Survey No. : H43Q12, Village Gawalra Section-38, Israna, Panipat**

**Area to be Afforested :-**

- a) Whether the site selected for Compensatory Afforestation is a Land bank (Yes or No): **Yes**
- b) If the CA site is other than the land bank, reasons be given:-  
In case of non-forest area identified for CA, then what is the distance of CA site from the adjoining forest boundary :-
- i) Soil type: **Good**
- ii) Topography a. Hilly/Undulating/Plain: **Plain**  
b. Slope:-Steep/Medium/Gentle: **Gentle**
- iii) Whether the area is bearing any root stock of vegetation:- **No**

**1. Schedule of Plantation Programme:-**

**Detail of year wise break-up of requirements of funds is as under:-**

The plantation cost is calculated for Tall Plants norms at 4m x 2½m spacing at the wage rate inclusion with 10% per year future maintenance cost Norms)

<b>Year</b>	<b>Rate per Plant</b>
1 <sup>st</sup> Year cost of afforestation	Rs. 395/- Per Plant
2 <sup>nd</sup> Year maintenance	Rs. 138/- Per Plant
3 <sup>rd</sup> Year maintenance	Rs. 55/- Per Plant
4 <sup>th</sup> Year maintenance	Rs. 22/- Per Plant
5 <sup>th</sup> Year maintenance	Rs. 24/- Per Plant
6 <sup>th</sup> Year maintenance	Rs. 26/- Per Plant
7 <sup>th</sup> Year maintenance	Rs. 27/- Per Plant
8 <sup>th</sup> Year maintenance	Rs. 28/- Per Plant
9 <sup>th</sup> Year maintenance	Rs. 30/- Per Plant
10 <sup>th</sup> Year maintenance	Rs. 32/- Per Plant

Area to be Diverted : 0.0088 ha.  
 No. of Trees to be felled : 1 No.  
 No. of Plants to be damaged : Nil  
 Area to be planted under normal CA : 0.10 ha. (Double the area to be diverted)  
 Plants to be Planted under normal CA : 100 plants (0.10@ 1000 plants per ha.)  
 Additional C.A. in lieu of plants to be damaged  
 (Double the plants to be damaged)= Nil  
 Area to planted under Penal CA : Nil ( @ 1000 plants per ha.)  
 Planted to be planted under Penal CA : Nil

**Total No. of plants to be planted (CA+Addl.CA+Penal CA) : 100 No.**

**Total Area to be planted (CA+Addl.CA+Penal CA) : 0.10 ha. (100 plants@ 1000 plants per ha.)**

Compensatory Afforestation Scheme is proposed and Recommends to CA. The yearly expenditure of 100 No. Tall Plants and maintenance given below:-

<b>Detail of Year Wise Plantation and Maintenance Cost and Other Expenditure</b>				
<b>S. NO.</b>	<b>DESCRIPTION</b>		<b>RATE</b>	<b>TOTAL AMOUNT</b>
<b>A</b>	<b>Compensatory Afforestation Charges</b>	<b>No. of Plants</b>	<b>Rate per Plants in Rs.</b>	
	Ist Year cost of afforestation	100	395	39500
	IIInd Year Maintenance	100	138	13800
	IIIrd. Year Maintenance	100	55	5500
	IVth. Year Maintenance	100	22	2200
	Vth Year Maintenance	100	24	2400
	VIth Year Maintenance	100	26	2600
	VIIth Year Maintenance	100	27	2700
	VIIIth Year Maintenance	100	28	2800
	IXth Year Maintenance	100	30	3000
	Xth Year Maintenance	100	32	3200
	Berbed wire fencing charges	RKM	Rs. 200000/- Per RKM	80000
		0.4		
	<b>Total Charges</b>			157,700
	Supervisory/Overhead/Miscellaneous Charges	10% on the CA Charges		15,770
	<b>Total (A) CA Charges</b>			173,470
<b>B</b>	<b>Additional Compensatory Afforestation Charges</b>	<b>No. of Plants</b>	<b>Rate per Plants in Rs.</b>	0
<b>C</b>	<b>Penal Compensatory Afforestation Charges</b>	<b>No. of Plants</b>	<b>Rate per Plants in Rs.</b>	0
<b>D</b>	<b>Catchment Area Treatment</b>			
	Soil and Moisture Conservation Charges	30% of the Total CA		52,041
	<b>Total (C)</b>			52,041

<b>E</b>	<b>Safety Zone</b>			0
<b>F</b>	<b>Additional other Charges</b>	<b>Qty.</b>	<b>Rate</b>	
	Digital Demarcation Charges (Approx)			
	<b>Total (E)</b>	0	0	0
<b>G</b>	Penalty for violation as per provision B(i) of MoEFCC Letter No. 11-42/2014-FC dt. 29-01-2018 with interest. --- Nil--		---	0
<b>H</b>	Felling Charges	Vol. M <sup>3</sup>	Rs. 1200/- per m <sup>3</sup>	504
		0.42		
<b>Grand Total (A+B+C+D+E+F+G+H) to be deposited in CAMPA Fund</b>				226,015

2. **Technical details:-**

Technical details of Compensatory Afforestation Scheme are as follows:-

- General Details:- Compensatory Afforestation will carried out along With, **Village Gawalra Section-38, Israna, Panipat** plantation will be done with barbed wire fencing in P.F. This land is a protected forest vide Haryana Govt. Notification No. **S.O. 3/C.A. 16/1927S. 38/2021 Dated 03-02-2021.**
- Spacement:- 4 × 2½ meter
- Species:- Neem, Shisham, Jamun/Jamoa etc.
- Plantation Method :- Tall Plantation
- Soil and Moisture Conservation Works: Nil
- Protection (Fencing, Watch man, People's Participation etc.): - Fencing
- Proposed Monitoring Mechanism:- Checking of Plantation work will be Done by RFO, DFO, CF & DCF (M&E)
- Any Other information:- Nil.

Place:-Panipat  
Date:- 24-01-2023

  
**Deputy Conservator of Forests**  
Panipat. **PANIPAT**

**Full Title of the Project:- Diversion of 0.0088 Ha. Forest Land for access to Chakrin Digital Textiles Pvt. Ltd. on Naultha to Mandi Road (ODR) Near KM stone No. 5, Village Palri, Tehsil Israna, District Panipat (HR).**

**Proposal No.FP/HR/Approach/152182/2022**  
**Date of Proposal:- 10-02-2022**

<b>Detail of Net Present Value (NPV) Calculation Sheet</b>		
1	Name of Division	Panipat
2	Area to be Diverted	0.0088
3	No. of trees to be felled	0
4	No. of plants to be damaged	0
5	Density of Vegetation	0.3
6	Forest Type	Open Forest
7	ECO Class	III
8	NPV Rate	957780
9	<b>Total NPV (Area X NPV Rate)</b>	<b>8428</b>

Place:-Panipat  
Date:- 24-01-2023

  
**Deputy Conservator of Forests**  
By. Conservator of Forests,  
PANIPAT  
Panipat.



NOT FOR EXPORT  
**OPEN SERIES  
MAP**

No. **H43015**  
Scale 1:50,000

H43010	H43014	H43018
H43011	H43015	H43019
H43012	H43016	H43020

Survey of India  
COMMISSIONER GENERAL

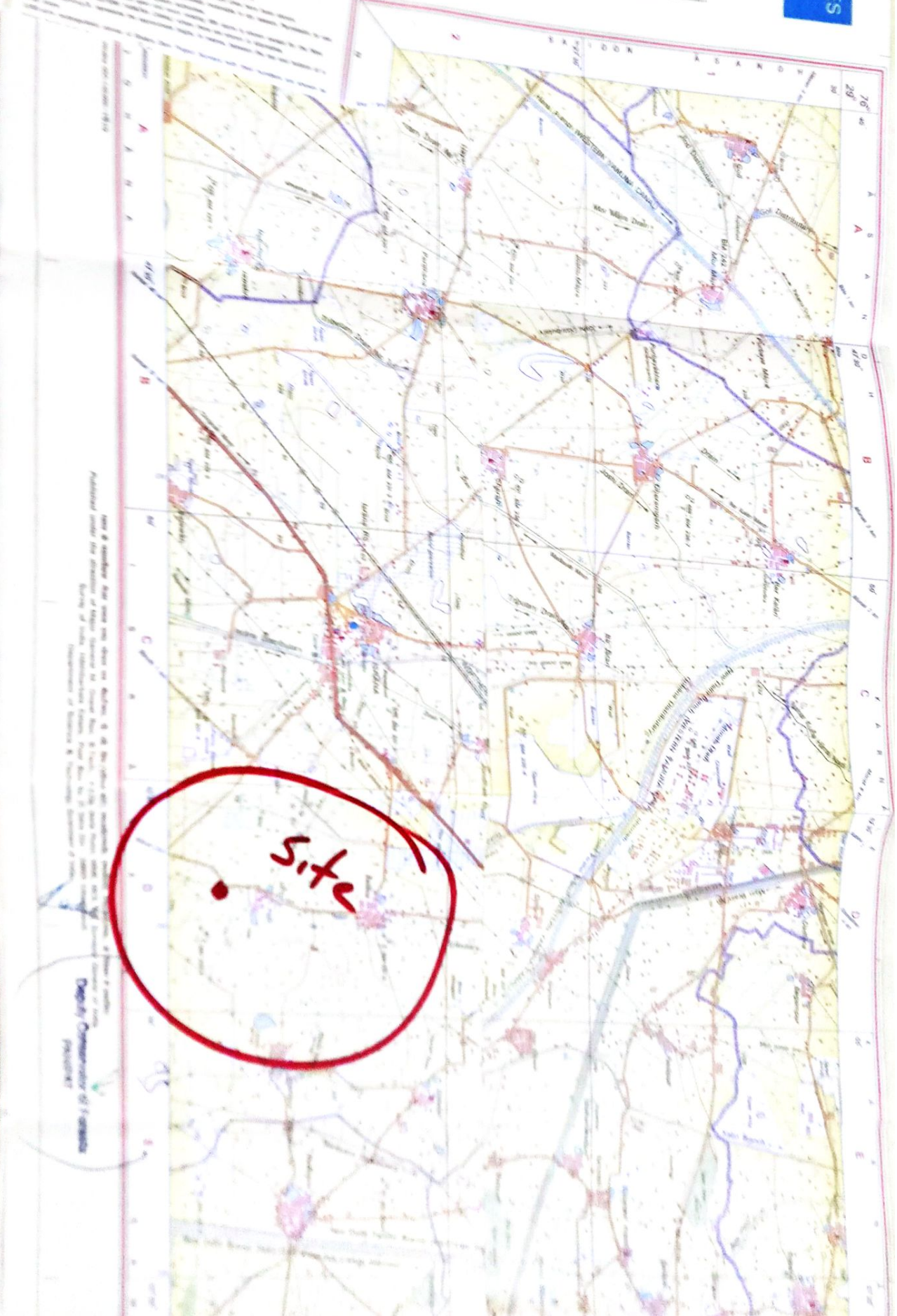

Notes:  
1. The scale of this map is 1:50,000.  
2. The contour interval is 10 meters.  
3. The map is based on the Survey of India's 1:50,000 scale maps.  
4. The map is not to be used for navigation.  
5. The map is not to be used for military purposes.  
6. The map is not to be used for any other purpose without the permission of the Survey of India.

Director, Survey of India  
New Delhi