

कार्यालय :-

उप वन संरक्षक, पानीपत, हरियाणा।

वन विभाग, हरियाणा सरकार।

वन परिसर, आर्य नगर नजदीक असन्ध रोड, पानीपत। फोन/फैक्स:- 0180-2650331 ई-मेल :- dfopanipat04@yahoo.co.in

क्रमांक FCA/150903/ 1856

दिनांक 27-2-24

सेवा में :-

अतिरिक्त प्रधान मुख्य वन संरक्षक (एफ0सी0ए0),
हरियाणा, पंचकूला।

विषय :

Diversion of 0.0221 Ha. of Forest Land for access to Jindal Socks Global Pvt. Ltd. on Samalkha Dikadla Hathwala Road (ODR) at Km Stone No. 08 (KHS) Village Dikadla, Tehsil Samalkha, Panipat.

Proposal No.: FP/HR/Approach/150903/2022 Date of Submit: 06-01-2022

सन्दर्भ:-

आपके कार्यालय द्वारा ऑनलाईन लगाई गई त्रुटि दिनांक 09.02.2024

.....

सन्दर्भित पत्र द्वारा प्रस्तावित केस से सम्बन्धित मांगी गई जानकारी बारे प्रस्तावित सी0ए0 साईट की KML File and DGPS map Revised करके ऑनलाईन अपलोड कर दी गई है।

प्रस्तावित सी0ए0 साईट H43Q12, Gawalra Sec-38 (Khasra No. 31 and 44) को लैंड बैंक के रूप में विकसित/तैयार करके पौधारोपण का कार्य किया जायेगा, ताकि सभी छोटे छोटे प्रस्तावों में पौधारोपण एक ही साईट पर करके पौधारोपण की सुरक्षा सुनिश्चित की जा सके। अतः आपसे अनुरोध है कि उक्त केस की स्वीकृति जारी करवाने का कष्ट करें।

यह आपको सूचनार्थ एवं आगामी आवश्यक कार्यवाही हेतु प्रेषित है।

उप वन संरक्षक
पानीपत
27/2/24

Full Title of the Project:- **Diversion of 0.0221 Ha. of Forest Land for access to Jindal Socks Global Pvt. Ltd. on Samalkha Dikadla Hathwala Road (ODR) at Km Stone No. 08 (KHS) Village Dikadla, Tehsil Samalkha, Panipat.**

Proposal No.: **FP/HR/Approach/150903/2022,**
Date of Submit: **06-01-2022**

CHECK LIST SERIAL NUMBER:- 17
LOCATION MAP

Location Map of Degraded Forest Area identified for compensatory Afforestation in lieu of proposal for Diversion of 0.0088 hectare of forest land in favour of Jindal Socks Global Pvt. Ltd on Samalkha Dikadla Hathwala Road (ODR) at Km Stone No. 08 (KHS) Village Dikadla, Tehsil Samalkha, Panipat

Village:- Gawalra Tehsil:- Israna District:-**Panipat.**
Forest Division:- Panipat Forest Range:- Samalkha

NOTE- GPS Reading of the Proposed CA Site:- Gawalra Sec-38 (Khasra No. 31 and 44)

GPS Coordinate		
Points	Latitude	Longitude
A	29°14'43"N	76°56'14"E
B	29°14'43"N	76°56'18"E
C	29°14'33"N	76°56'18"E
D	29°14'34"N	76°56'14"E

Block No./Compartment No./Survey No. H43Q12 **Gawalra Sec-38 (Khasra No. 31 and 44)**

(Compensatory Afforestation Site Marked DGPS Map attached)

Note:- Compensatory Afforestation Site Gawalra Sec-38 (Khasra No. 31 and 44) Total 124 No. Tall Plants Will be planted at site. Above Site is Suitable for Compensatory Afforestation.

Place:-Panipat
Date:- 27-02-2024

Deputy Conservator of Forests
Panipat **PANIPAT**

CA Site is Gawalra Section 38 for Proposal No. - FP/HR/OTHERS/432341/2023

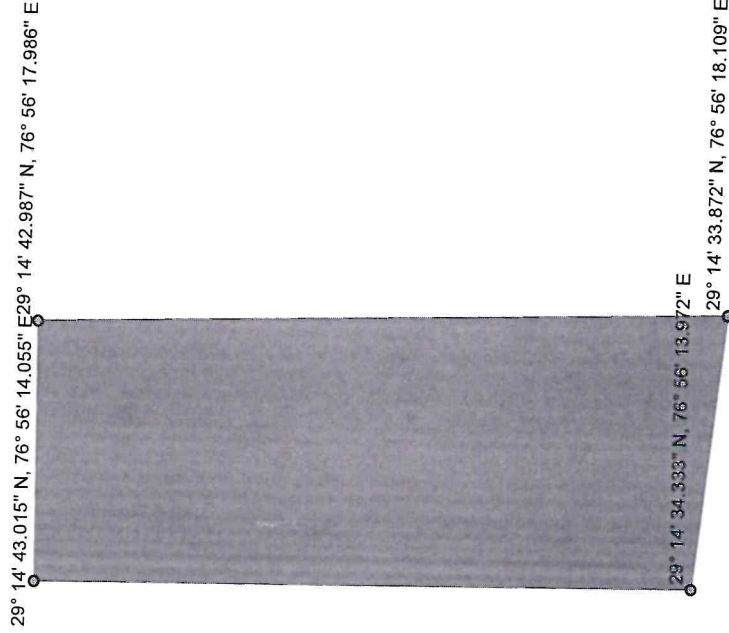

Deputy Conservator of Forests
PANIPAT

Legend

- GPS_Points
- CA_Site

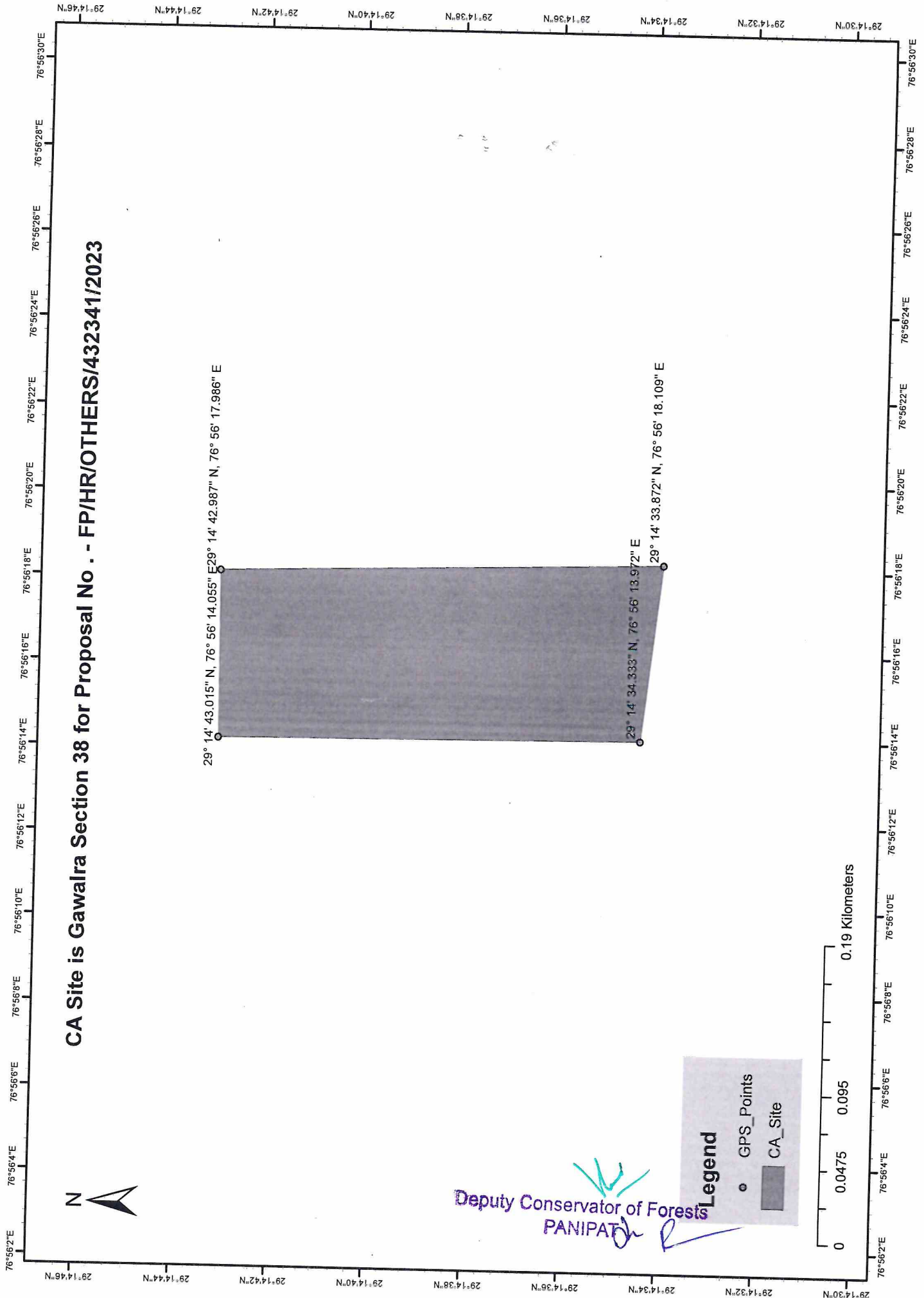
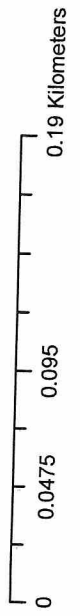

Full Title of the Project:- **Diversion of 0.0221 Ha. of Forest Land for access to Jindal Socks Global Pvt. Ltd. on Samalkha Dikadla Hathwala Road (ODR) at Km Stone No. 08 (KHS) Village Dikadla, Tehsil Samalkha, Panipat.**

Proposal No.: **FP/HR/Approach/150903/2022,**
Date of Submit: **06-01-2022**

CHECK LIST SERIAL NUMBER:-20
“LAND SUITABILITY CERTIFICATE BY DFO CONCERNED”

This is to certify that 0.12 hectare /0.48 RKM Protected forest Land Survey No./Compartment No. **H43Q12, Gawalra Sec-38 (Khasra No. 31 and 44)** identified for Compensatory Afforestation GPS Reading of the proposed CA site in Samalkha Range. Above site is suitable for undertaking Plantation from the management point of view from is free and all sorts of encumbrances and encroachment. **(Total 120 No. Tall Plants Will be planted at Site)**

GPS Point are:-

GPS Coordinate		
Points	Latitude	Longitude
A	29°14'43"N	76°56'14"E
B	29°14'43"N	76°56'18"E
C	29°14'33"N	76°56'18"E
D	29°14'34"N	76°56'14"E

Place:-Panipat
Date:- 27-02-2024

Deputy Conservator of Forests,
Panipat **PANIPAT**
Office Seal.

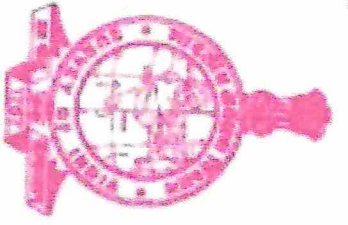

NOT FOR EXPORT

OPEN SERIES
MAP

No. H43012

Scale 1:50,000

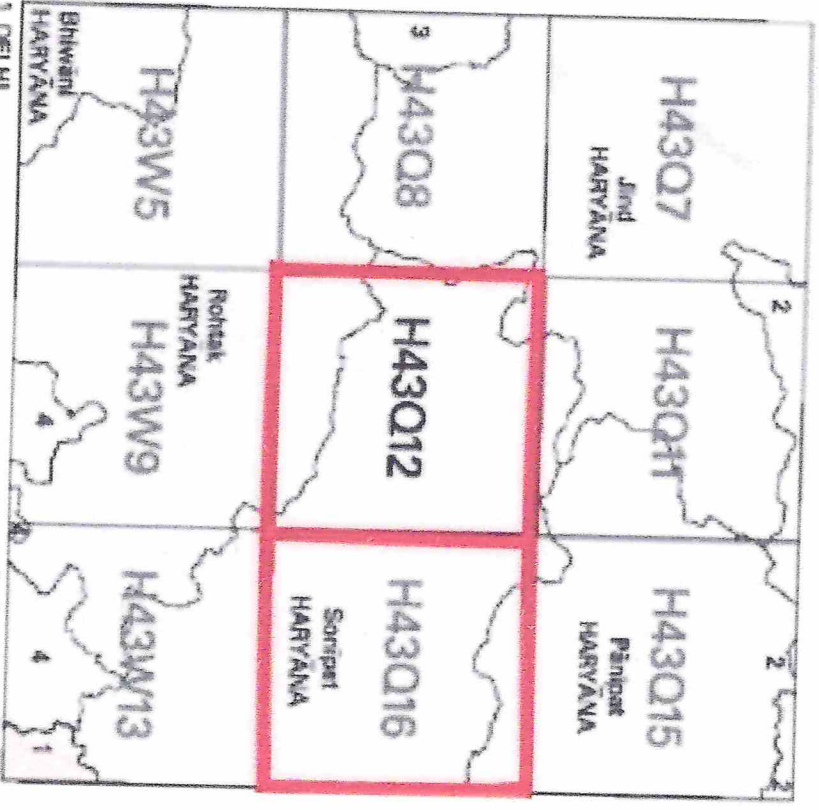

- 1 DELHI.
- 2 KARNAL, HARYANA.
- 3 HISAR, HARYANA.

