

**GOVERNMENT OF TELANGANA
FOREST DEPARTMENT**

From
Sri R.M.Dobriyal IFS.,
Principal Chief Conservator of Forests
& Head of Forest Force,
Telangana State, "Aranya Bhavan",
Saifabad, **Hyderabad.**

To
The Spl. Chief Secretary to Government,
Forests Department,
Telangana State,
Hyderabad.

Ref.No.FC4/FC29/17/2022 Dated:16/10/2023.

Madam,

Sub: TSFD - F(C) Act, 1980 - Diversion of 162.457 Ha of forest land in Indaram RF, Mancherial Range of Mancherial Forest Division in Mancherial District for grant of Mining lease for Srirampur Open Cast-II Expansion Project in Jaipur Mandal, Mancherial District in favour of M/s. Singareni Collieries Company Limited, Srirampur Area, Mancherial District-**Additional Information Sought by Gol, MoEF& CC, New Delhi** - Regarding

- Ref:**
1. Gol, MoEF& CC, New Delhi F.No.8-06/2019-FC,Dt:12.03.2021.
 2. PCCF Rc.No.9917/2017/FCA-4 Dt. 18.03.2021.
 3. Advisor (Forestry), SCCL Ref. ADF/SCCL/HYD/Nov-3 Dt. 24.11.2021.
 4. PCCF Rc.No.9917/2017/FCA-4 Dt.29.11.2021.
 5. Acceptance of demand notice by PCCF on 28.12.2021 and 31.12.2021.
 6. Advisor (Forestry), SCCL Ref. ADF/SCCL/HYD-Jan-2 Dt. 03.01.2022.
 7. PCCF Rc.No.9917/2017/FCA-4 Dt.27.1.2022.
 8. General Manager, Environment, SCCL, Kothagudem
Ref.No.CRP/ENV/A/524/338 dt.27.05.2022.
 9. PCCF Rc.No.FC4/FC29/17/2022 dt.24.07.2022.
 - 10.Chief Conservator of Forests & FDPT, KTR, Nirmal
Rc.No.3644/2017/D2 dt.22.06.2022.
 - 11.PCCF Rc.No.FC4/FC29/17/2022 dt.05.08.2022.
 - 12.Gol, MoEF&CC, New Delhi F.No.8-06/2019/FC dt.19.09.2022.
 - 13.PCCF Rc.No.FC4/FC29/17/2022 dt.28.09.2022.
 - 14.General Manager, SCCL, Rampur area ref.no.SRP/EST/F/09/608 Dt.
26.09.2022.
 - 15.Chief Conservator of Forests & FDPT, KTR, Mancherial
Rc.No.3644/2017/D2 dt.22.12.2022.
 - 16.PCCF Rc.No.FC4/FC29/17/2022 dt.05.01.2023.
 - 17.Govt Letter No.460/For.I(1)/2019 Dt.01.02.2023.
 - 18.Gol, MoEF&CC, New Delhi F.No.8-06/2019/FC dt.23.02.2023.
 - 19.District Forest Officer, Mancherial Rc.No.2847/2017/D5
dt.28.02.2023.
 - 20.PCCF Rc.No.FC4/FC29/17/2022 dt.07.03.2023.
 - 21.Govt Letter No.460/For.I(1)/2019 Dt.14.03.2023.
 - 22.AIGF, Gol, MoEF&CC, New Delhi, F.No.8-06/2019FC, Dt.24.04.2023.
 - 23.PCCF Rc.No.FC4/FC29/17/2022 dt.02.05.2023.
 - 24.DFO, Mancherial Rc.No.2847/2017/D5 dt.05.09.2023.

Vide ref 22th cited, the GoI, MoEF & CC, New Delhi has sought additional information on the subject proposal for further consideration of the proposal.

Accordingly, vide ref 24th cited, the District Forest Officer, Mancherial has forwarded the reply submitted by the SCCL as desired by the GoI, MoEF & CC, New Delhi.

Further, the District Forest Officer, Mancherial has informed that the M/s SCCL vide reference dated 02.08.2023 has submitted (4) sets of "Undertaking" on Rs.100/- & Rs.20/- Bond papers to handover the non-forest land as CA (Dump Area) which is equivalent to the diverted forest land i.e., 162.457 Ha in favour of State Forest Department during the year 2026-27 (Copies of undertakings enclosed). M/s SCCL vide reference dated 01.09.2023, has submitted "Non-Encumbrance Certificate" issued by Tahsildar, Naspur Mandal stating that "the 162.45 Ha Non forest land area is in possession of M/s SCCL, and it is free from any encumbrances, the said land is registered and mutated in favour of M/s SCCL, in revenue records(copy enclosed).

DFO Mancherial further informed that as per field inspection with the Forest Divisional Officer, Mancherial and concerned Forest Range Officer and staff following observations were made.

- Land demarcated with flags on ground is corresponding to DGPS stations
- Abstract of year wise plantations carried out by SCCL is attached.
- Recent year plantations are to be revisited to improve green cover and fill blanks.
- Site canopy density of the Non-forest land is 0.1-0.4.
- Approach roads are made to carry out the planting activities.
- SMC, WHS are absent in the site, however the site is undulating and small water storages found in between soil mounds.
- On CA site, within the DGPS stations, there is no encroachment.
- Two High tension power transmission lines are passing above the Non-forest land on banks of Godavari river. Further, as site is on banks of Godavari river, there is significant soil erosion and plain area is susceptible to flooding. On cross checking with google imagery and field data of SCCL, Godavari has not flooded the CA site in recent incidents of flooding.
- CA Site is on reclaimed area of Overburden dumps. There are benches of 30 meter height and the top height is 90 meters above the ground level. Dumps are stabilized using grass broadcast, however deep rills are formed and soil is

washed away along slopes due to which severe degradation is observed. Slope stabilization is a concern and attention to be paid to same by the SCCL.

- Ungulate signs are observed in the dump area including peafowl movement . Due to presence of Nalla tumma on Godavari banks an other favorable conditions avian population is healthy at site. The nearest forest patch is 3 km away and with the recently proposed 162.45 Ha mining area, forest patch will be 4.5-5 km away. Hence the CA site is disjointed from the forest. there are signs of wildlife presence in the area. This reclaimed patch will be useful to accommodate the remaining wildlife which is going to be affected by the proposed expansion of OCP (the 162.45 Ha proposal).

In view of the above, stating all the above facts the State Government are requested to forward the above information to Gol, MoEF& CC, New Delhi for consideration of this proposal.

Encl: As above.

Yours faithfully,

Signed by Rakesh Mohan

Dobriyal

Date: 16-10-2023 17:48:35

~~Reason Approved~~
Prl. Chief Conservator of Forests
Head of Forest Force(HoFF)

Advance Copy submitted to the Director General of Forests & Special Secretary to the Govt, MoEF& CC, Gol, Indira Paryawarana Bhawan, Jorbagh Road, New Delhi - 110003 for information and necessary action.

Copy to the IRO, Hyderabad, MoEF & CC, Gol for information. He is requested to inspect the Non forest CA land (Dump area) as desired by the Gol.

Copy to the Conservator of Forests and Field Director Project Tiger, Kawal TR, Mancherial and the District Forest Officer, Mancherial for information.

Copy to the General Manager, Sri Rampur Area, SCCL, Mancherial District for information.

Copy to the Chairman & Managing Director, SCCL, Singareni Bhavan, Red Hills, P.B.No. 18, Khairatabad PO, Hyderabad -500 004 for information.

// True Copy //

(Signature)
17/10/23
for Principal Chief Conservator of Forests

(Signature)
17/10/23

GOVERNMENT OF TELANGANA
FOREST DEPARTMENT

From,
Shri Shiv Aasheesh Singh T, I.F.S.,
District Forest Officer,
Mancherial

To,
The Prl. Chief Conservator of Forests,
Nodal Officer (FCA),
Aranya Bhawan, Saifabad,
Hyderabad

Rc.No.2847/2017/D5, Dt. 05.09.2023.

2173231/2023

Sir,

Sub: - TSFD – F(C) Act, 1980 – Diversion of 162.457 Ha of forest land in Indaram RF, Mancherial Range of Mancherial Forest Division in Mancherial District for grant of Stage-II approval for Srirampur Open Cast-II Expansion Project in Jaipur Mandal, Mancherial District in favour of M/s. Singareni Collieries Company Limited, Srirampur Area, Mancherial District –Submission of additional information Sought by GoI MoEF&CC, New Delhi – Report submitted by SCCL – Inspection report submitted- Regarding.

- Ref: -**
1. PCCF Rc.No. 9917/2017/FCA-1/PS Dt: 29.06.2017, 28.11.2017.
 2. CF & FDPT KTR Nirmal Rc.No.3644/2017/D2, Dt.14.09.2018.
 3. D.F.O Mancherial Rc.No.2847/2017/D3, Dt.27.10.2018.
 4. PCCF Rc.No. 9917/2017/FCA-1/PS Dt: 24.01.2019, 11.03.2020.
 5. D.F.O Mancherial Rc.No.2847/2017/D3, Dt.11.05.2020
 6. MoEF & CC New Delhi F.No.8-06/2019-FC, Dt.12.03.2021
 7. PCCF, TS, Hyderabad Rc.No.9917/2017/FCA-1/PS Dt: 18.03.2021, 29.11.2021 & 27.01.2022.
 8. DFO Mancherial Rc.No.2547/2017/D5, Dt.18.05.2022, 16.06.2022.
 9. Prl.CCF, TS, Hyd Rc No. FC4/FC29/17/2022, Dt 28.09.2022
 10. DFO Mancherial Rc.No.2547/2017/D5, Dt.25.11.2022
 11. CF & FDPT KTR Mancherial Rc.No.3644/2017/D2, Dt.22.12.2022.
 12. District Forest Officer, Mancherial Rc.no. 2847/2017/D3, Dt.26.02.2023.
 13. PCCF TS, Hyd Rc No. FC4/FC29/17/2022, Dt:02.05.2023.
 14. M/S SCCL Ref.No.SRP/EST/F-09/401, Dt.02.08.2023.
 15. D.F.O Mancherial Rc.No.2847/2017/D3, Dt.22.08.2023.
 16. M/S SCCL Ref.No.SRP/EST/F-44/F-09/448, Dt.01.09.2023.
 17. Tahsildar, Naspur Mandal Rc.no.B/722/2023, Dt.01.09.2023.

In compliance to the reference 13th cited above wherein the Prl.Chief Conservator of Forests, TS, Hyderabad had instructed to submit the additional information regarding the 162.45 Ha Non forest land details sought by MoEF & CC New Delhi.

Accordingly the M/S SCCL had vide reference cited 14th above had submitted 4 sets of “Undertaking” on Rs.100/- & Rs.20/- Bond papers to handover the non-forest land as CA(Dump Area) which is equivalent to the diverted forest land i.e, 162.457 Ha in favour of State Forest Department during the year 2026-27.(Copies of undertakings are attached herewith.)

Further it is submitted that vide reference 15th cited above the undersigned has instructed M/S SCCL to ensure that the 162.45 Ha Non-Forest land is free from any encumbrances and the said land is mutated/registered in favour of M/S SCCL in Revenue records and to submit a Certificate stating the same to the O/o.DFO, Mancherial.

Further it is submitted that the M/S SCCL vide reference 16th cited above, has submitted “Non-Encumbrance Certificate” issued by Tahsildar, Naspur Mandal stating that “the 162.45 Ha

Non forest land/area is in possession of M/S SCCL and it is free from any encumbrances, the said land is registered/mutated in favour of M/S SCCL, in revenue records.”(Copy of the same is attached herewith.)

Further it is submitted that as per field inspection with the Forest Divisional Officer, Mancherial and concerned Forest Range Officer and staff following observations were made,

- Land demarcated with flags on ground corresponding to DGPS stations.
- Abstract of year wise plantations carried out by SCCL are shown as below :

PLANTATION FOR 162.45 CA LAND		
S. No	Year	Area in Ha.
1	2009-2010	17.689
2	2010-2011	23.819
3	2012-2013	5.702
4	2014-2015	8.016
5	2015-2016	8.711
6	2016-2017	42.786
7	2017-2018	36.449
8	2018-2019	4.178
9	2020-2021	15.100
TOTAL		162.45

- Recent year plantations are to be revisited to improve green cover and fill blanks.
- Site canopy density of the Non-forest land is 0.1-0.4.
- Approach roads are made to carry out the planting activities.
- SMC , WHS are absent in the site , however the site is undulating and small water storages found in between soil mounds
- As per revenue record produced, SCCL has submitted “Non-Encumbrance Certificate” issued by Tahsildar, Naspur Mandal stating that “the 162.45 Ha Non forest land/area is in possession of M/S SCCL and it is free from any encumbrances, the said land is registered/mutated in favour of M/S SCCL, and therefore in revenue recordst the site is free of encumbrances and encroachments. On site, within the DGPS stations no encroachment observed, However, on boundaries of the land proposed following are observed :

Between stations cultivation 17, 18, 19 in the SCCL land, it is found that villagers are cultivating, it is enquired and villagers report that some compensation money dispute is with SCCL and between the cultivators.

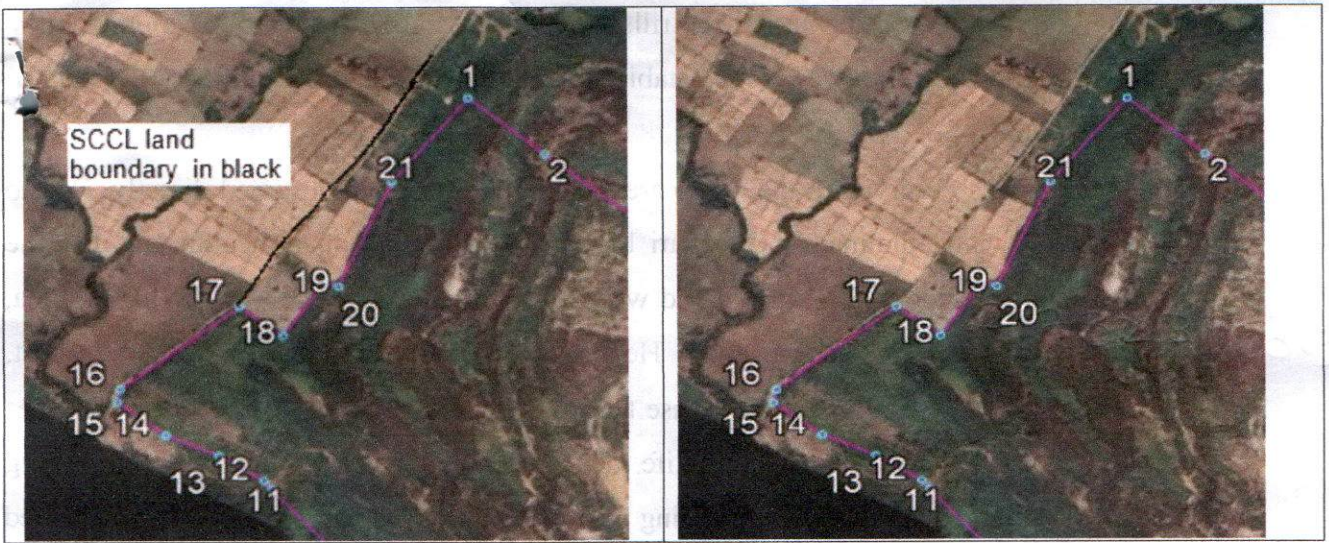

- Further, South-west side of the Non-forest land on the banks of river Godavari there is Burial ground and Crematorium is used by Tallapalli villagers since long time.

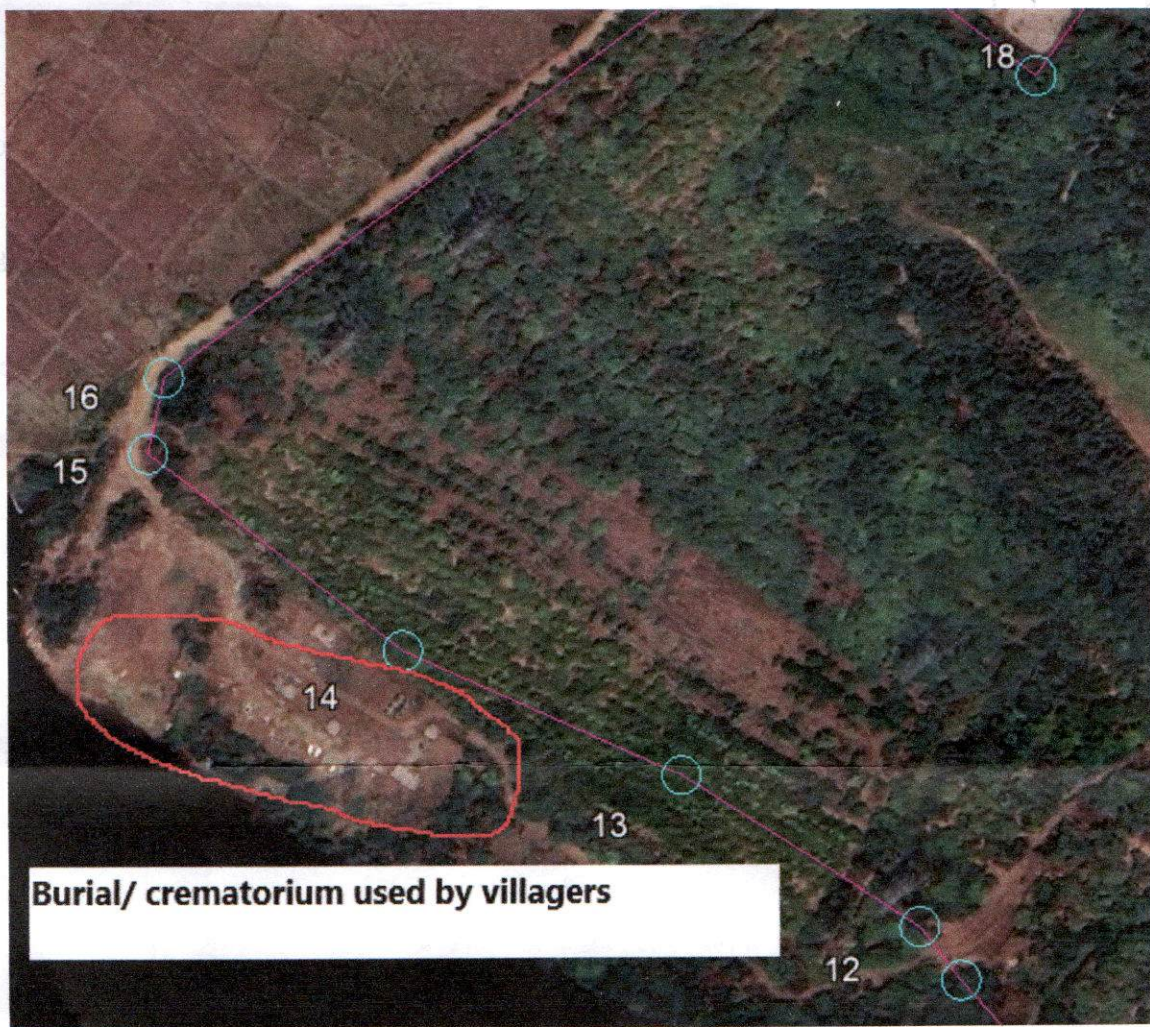

- Therefore, The User agency has to ensure to take preventive/mitigate measures to stop further encroachment of the Non-forest land before the handover, if any, to state forest department.
- Two High tension power transmission lines are passing above the Non-forest land on banks of Godavari river. Further, as site is on banks of Godavari river, there is significant soil erosion and plain area is susceptible to flooding. On cross check with google imagery and field data of SCCL, Godavari has not flooded the CA site in recent incidents of flooding.
- Site is reclaimed area of Overburden dumps, three benches of 30 metre height are observed and the top height is 90 metres above the ground level, Dumps are stabilised

using grass broadcast, however deep rills are formed, soil is washed away along slopes, severe degradation observed. Slope stabilisation is a concern and attention to be paid to same by SCCL.

- Ungulate signs observed in the dump area, peafowl movement observed directly. Due to presence of nalla tumma on Godavari banks, avian population is healthy at site. The nearest forest patch is 3 km away and with the recent proposed 162.45 Ha mining area, forest patch will be 4.5-5 km away. Hence, the CA site is disjointed from the forest, however the wildlife is observed to use the green cover, tree cover and as water sources are nearby, there are signs of wildlife. This reclaimed patch will be essential, going forward, to accommodate the remaining wildlife south of NH 63, which will be affected by the proposed expansion of OCP (the 162.45 Ha proposal).

This is submitted for favour of kind information and necessary action.

(Encl: A/a)

Yours faithfully,

Sd/-District Forest Officer,
Mancherial

Copy submitted to the Chief Conservator of Forests & Field Director, Project Tiger, Kawal Tiger Reserve, Mancherial for favour of information.

Sd/District Forest Officer,
Mancherial

//T.C.B.O.//

Superintendent
5/9/23

Rc.No.B/722 /2023

O/o. Tahsildar,
Naspur Mandal
Mancherial District
Date. 01.09.2023.



CERTIFICATE OF NON ENCUMBRANCE

The following Patta/Assigned lands to an extent of 401-17 Gts/ 162.457Ha has been acquired by the S.C.Co.Ltd., for the purpose of SRP OCP of below mentioned survey numbers, situated at Singapur and Thallapalli villages of Naspur Mandal, Mancherial District.

SINGAPUR			
Sl. No.	Sy No.	Extent (Acs-Gts.)	Award Number/Remarks
1	207	13-11	A/924/2010, dtd.31.12.2014.
2	208	08-08	A/924/2010, dtd.02.07.2015.
3	209	11-28	A/924/2010, dtd.02.07.2015.
4	210	11-00	A/1072/2006, dtd.30.06.2011.
5	211	04-04	A/924/2010, dtd.02.07.2015.
6	212	10-35	A/924/2010, dtd.02.07.2015.
7	213	00-12	
7	221	11-32	
8	222	02-03	
9	226	00-03	
10	228	07-04	A/1072/2006, dtd.24.04.2010 & 30.06.2011
11	229	00-08	
TOTAL		80-28	

THALLAPALLI

S.No.	Sy No.	Extent (Acs-Gts.)	Award Number/Remarks
1	154	00-20	A/2847/2005, dtd.03.08.2009 and 05.08.2009
2	155	03-06	
3	156	00-01	
4	158	02-22	A/1014/2001, dtd.26.12.2006
5	160	04-20	A/2467/2005, dtd.20.12.2006
6	161	06-03	A/1014/2001, dtd.26.12.2006
7	162	05-05	A/2467/2005, dtd.20.12.2006
8	164	09-15	A/2467/2005, dtd.20.12.2006
9	165	09-00	A/2467/2005, dtd.20.12.2006
10	166	16-24	A/2467/2005, dtd.30.01.2008
11	167	07-13	A/1014/2001, dtd.26.12.2006
12	168	11-14	A/1014/2001, dtd.26.12.2006
13	169	15-32	A/1014/2001, dtd.26.12.2006
14	170	12-06	A/1014/2001, dtd.26.12.2006
15	171	12-30	A/2847/2005, dtd.03.08.2009 and 05.08.2009
16	172	09-15	
17	173	08-00	
18	174	09-34	
19	175	12-10	
20	176	06-06	
21	177	07-07	A/1014/2001, dtd.26.12.2006
22	178	13-36	
23	179	12-13	
24	180	13-30	
25	181	06-33	
26	182	11-15	
27	183	03-31	

28	184	04-07	
29	185	04-30	
30	186	08-08	
31	187	13-20	A/2847/2005, dtd.03.08.2009 and 05.08.2009
32	188	10-12	A/1014/2001, dtd.26.12.2006
33	189	09-14	
34	190	08-30	
35	191	04-24	A/3248/2009, dtd 03.09.2012.
36	192	00-39	
37	195	02-16	
38	196	02-31	A/2847/2005, dtd.03.08.200 and 05.08.2009
39	198	02-26	
40	199	15-30	
41	201	01-21	
TOTAL		320-29	

VILLAGE	EXTENT IN(Ac.-Gts.)
SINGAPUR	80-28
THALLAPALLI	320-29
TOTAL	401-17

Date: 01.09.2023

 TAHSILDAR,
 NASPUR MANDAL
 TAHSILDAR
 NASPUR MANDAL
 Dist. Mancherla (T.S.)

Further, it is to certify that the above mentioned land/area is in possession of S.C.Co.Ltd., and it is free from any encumbrances, the said land is registered/mutated in favour of M/s. S.C.Co.Ltd., in revenue records.

Date: 01.09.2023

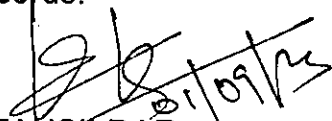
 TAHSILDAR,
 NASPUR MANDAL
 TAHSILDAR
 NASPUR MANDAL
 Dist. Mancherla (T.S.)



తెలంగాణ తెలంగాణ TELANGANA

BA 544820

Tran Id: 230801175242087419
Date: 01 AUG 2023, 05:55 PM
Purchased By:
B.SANJEEVA REDDY
S/o KRISHNA REDDY
R. SRIRAMPUR
For Whom
SCCL

K.RAJESHWAR
LICENSED STAMP VENDOR
Lic. No. 19-04-059/2011
Ren.No. 19-04-023/2023
Mamatha Super Bazar Complex
Opp. Tsr. Bus Stand Area
Mancherial
Ph 9849707800

:: 1 ::

UNDERTAKING

As directed by the MoEF & CC, Gol, vide File No. 8-06/2019FC, dated 24.04.2023, the following undertakings are submitted hereunder:

Point No.(i): Non- forest area of equivalent in size to the diverted forest area shall be made available and mutated in favour of the State Forest Department out of the area available immediately after the closure and rehabilitation of mines of M/s SCCL from 2027-28 (or earlier) onwards, as per the schedule intimated by M/s SCCL vide their letter No. CMD/PS/H/129 dt.29.09.2020.

Reply: SCCL here by undertakes to make available, equivalent non forest area of 162.45 Ha in Srirampur Opencast-II expansion project in Mancherial District, Telangana State which is rehabilitated Over burden dumps after 2027-28. An extent of Acrs.401-17 Gts (162.45 Ha) of non-forest land was acquired vide Award Proceedings Nos.

General Manager
Srirampur Area,
The Singareni Collieries Company Limited
PO: Srirampur Colony,
Dist: Mancherial- 504 303
Telangana State.

17

1950
JAN 29
1950

FBI MEMPHIS

TO DIRECTOR, FBI (100-369591) FROM SAC, MEMPHIS (100-1000) 1P

RE MEMPHIS TELETYPE TO BUREAU, JANUARY TWENTY EIGHT LAST, AND BUREAU TELETYPE TO MEMPHIS, JANUARY TWENTY NINE LAST, RE: MARTIN LUTHER KING, JR.; CIVIL RIGHTS; MURDER; CONSPIRACY; RACIAL MATTERS; AND ASSASSINATION.

FOR INFORMATION OF THE BUREAU, THE FOLLOWING IS A SUMMARY OF THE INVESTIGATION CONDUCTED TO DATE:





తెలంగాణ తెలంగాణ TELANGANA

Tran Id: 230801175242087419

Date: 01 AUG 2023, 05:55 PM

Purchased By:

B.SANJEEVA REDDY

S/o KRISHNA REDDY

R/o SRIRAMPUR

For Whom

SCCL

34AA 153380

K.RAJESHWAR

LICENSED STAMP VENDOR

Lic. No. 19-04-059/2011

Ren.No. 19-04-023/2023

Mamatha Super Bazar Complex

Opp. Terte Bus Stand Area

Mancherla

Ph 9849707800

:: 2 ::

- 1) A/2467/2005, Dt.20.12.2006; 2) A/1014/2001, Dt.26.12.2006; 3) A/2847/2005, Dt.5.8.2009 & 3.8.2009; 4) A/1014/2001, Dt.7.9.2007; 5) A/1014/2001, Dt.26.12.2006; 6) A/1072/2006, Dt.20.4.2010 & Dt.29.4.2011; 7) A/1924/2010, Dt.2.7.2015 at Thallapalli and Singapur villages. The following are the Sy. No. wise details are mentioned below. :

S.No.	Sy No.	Extent(Ac-Gts.)	Award Number/Remarks
1	207	13-11	A/924/2010, dtd.31.12.2014.
2	208	08-08	A/924/2010, dtd.02.07.2015.
3	209	11-28	A/924/2010, dtd.02.07.2015.
4	210	11-00	A/1072/2006, dtd.30.06.2011.
5	211	04-04	A/924/2010, dtd.02.07.2015.
6	212	10-35	A/924/2010, dtd.02.07.2015.
7	213	00-12	
8	221	11-32	A/1072/2006, dtd.24.04.2010 & 30.06.2011
9	222	02-03	
10	226	00-03	
11	228	07-04	
12	229	00-08	
	TOTAL	80-28	

Srinivas
General Manager

Srirampur Area,

The Singareni Collieries Company Limited

PO: Srirampur Colony,

Dist: Mancherla- 504 303

Telangana State.



ಇಲ್ಲಿಂದ
ಇಲ್ಲಿಗೆ
ಇಲ್ಲಿಗೆ

ಇಲ್ಲಿಂದ
ಇಲ್ಲಿಗೆ
ಇಲ್ಲಿಗೆ

ಇಲ್ಲಿಂದ
ಇಲ್ಲಿಗೆ
ಇಲ್ಲಿಗೆ

ವಿ. ಸಂ.	ವಿವರ	ಮೊತ್ತ	ಒಟ್ಟು
1
2
3
4
5
6
7
8
9
10
11
12
13
14
15
16
17
18
19
20
21
22
23
24
25
26
27
28
29
30
31
32
33
34
35
36
37
38
39
40
41
42
43
44
45
46
47
48
49
50
51
52
53
54
55
56
57
58
59
60
61
62
63
64
65
66
67
68
69
70
71
72
73
74
75
76
77
78
79
80
81
82
83
84
85
86
87
88
89
90
91
92
93
94
95
96
97
98
99
100
TOTAL		80-28	...

भारतीय गैर न्यायिक

बीस रुपये

रु.20



Rs.20

TWENTY
RUPEES

INDIA NON JUDICIAL

తెలంగాణ తేలంగానా TELANGANA

TransId: 230801175242087419

Date: 01 AUG 2023, 05:55 PM

Purchased By:

B.SANJEEVA REDDY

S/o KRISHNA REDDY

R/o SRIRAMPUR

For Whom

SCC

:: 3 ::

34AA 153383

K.RAJESHWAR

LICENSED STAMP VENDOR

Lic. No. 19-04-059/2011

Ren.No. 19-04-023/2023

Mamatha Super Bazar Complex

Opp. Tsrir Bus Stand Area

Mancherial

Ph 9849707800

THALLAPALLI

S.No.	Sy No.	Extent(Ac-Gts.)	Award Number/Remarks
1	154	00-20	A/2847/2005, dtd.03.08.2009 and 05.08.2009
2	155	03-06	
3	156	00-01	
4	158	02-22	A/1014/2001, dtd.26.12.2006
5	160	04-20	A/2467/2005, dtd.20.12.2006
6	161	06-03	A/1014/2001, dtd.26.12.2006
7	162	05-05	A/2467/2005, dtd.20.12.2006
8	164	09-15	A/2467/2005, dtd.20.12.2006
9	165	09-00	A/2467/2005, dtd.20.12.2006
10	166	16-24	A/2467/2005, dtd.30.01.2008
11	167	07-13	A/1014/2001, dtd.26.12.2006
12	168	11-14	A/1014/2001, dtd.26.12.2006
13	169	15-32	A/1014/2001, dtd.26.12.2006
14	170	12-06	A/1014/2001, dtd.26.12.2006
15	171	12-30	A/2847/2005, dtd.03.08.2009 and 05.08.2009
16	172	09-15	
17	173	08-00	
18	174	09-34	
19	175	12-10	
20	176	06-06	
21	177	07-07	

General Manager

Srirampur Area,

The Singareni Collieries Company Limited,

PO: Srirampur Colony,

Dist: Mancherial- 504 303

Telangana State.



17

RECEIVED
JUL 4 2023
[Faint, illegible text follows, possibly a header or address block]

[Faint, illegible text follows, possibly a body of a letter or document]

[Faint, illegible text follows, possibly a footer or signature block]

भारतीय गैर न्यायिक

बीस रुपये

रु.20

Rs.20

TWENTY
RUPEES

INDIA

INDIA NON JUDICIAL

తెలంగాణ తేలంగానా TELANGANA

Tran Id: 230801175242087419
Date: 01 AUG 2023, 05:55 PM
Purchased By:
B.SANJEEVA REDDY
S/o KRISHNA REDDY
Rd SRIRAMPUR
For Whom
SCCL

34AA 153386
K.RAJESHWAR
LICENSED STAMP VENDOR
Lic. No. 19-04-059/2011
Ren.No. 19-04-023/2023
Mamatha Super Bazar Complex
Opp. Teric Bus Stand Area
Mancherla
Ph 9849707800

:: 4 ::

S.No.	Sy No.	Extent(Ac-Gts.)	Award Number/Remarks
22	178	13-36	A/1014/2001, dtd.26.12.2006
23	179	12-13	
24	180	13-30	
25	181	06-33	
26	182	11-15	
27	183	03-31	
28	184	04-07	
29	185	04-30	
30	186	08-08	
31	187	13-20	
32	188	10-12	
33	189	09-14	A/1014/2001, dtd.26.12.2006
34	190	08-30	
35	191	04-24	
36	192	00-39	A/3248/2009, dtd 03.09.2012.
37	195	02-16	
38	196	02-31	
39	198	02-26	A/2847/2005, dtd.03.08.2009 and 05.08.2009
40	199	15-30	
41	201	01-21	
TOTAL		320-29	

VILLAGE	EXTENT IN(Ac.-Gts.)
SINGAPUR	80-28
THALLAPALLI	320-29
TOTAL	401-17

Srinivas
General Manager
Srirampur Area,
The Singareni Collieries Company Limited
PO: Srirampur Colony,
Dist: Mancherla- 504 303
Telangana State.



Sl. No.	Extent (Ac. Res.)	Award Number/Remarks
22	12.37	
23	11.13	
24	11.13	
25	11.13	
26	11.13	
27	11.13	
28	11.13	
29	11.13	
30	11.13	
31	11.13	
32	11.13	
33	11.13	
34	11.13	
35	11.13	
36	11.13	
37	11.13	
38	11.13	
39	11.13	
40	11.13	
41	11.13	
42	11.13	
43	11.13	
44	11.13	
45	11.13	
46	11.13	
47	11.13	
48	11.13	
49	11.13	
50	11.13	
51	11.13	
52	11.13	
53	11.13	
54	11.13	
55	11.13	
56	11.13	
57	11.13	
58	11.13	
59	11.13	
60	11.13	
61	11.13	
62	11.13	
63	11.13	
64	11.13	
65	11.13	
66	11.13	
67	11.13	
68	11.13	
69	11.13	
70	11.13	
71	11.13	
72	11.13	
73	11.13	
74	11.13	
75	11.13	
76	11.13	
77	11.13	
78	11.13	
79	11.13	
80	11.13	
81	11.13	
82	11.13	
83	11.13	
84	11.13	
85	11.13	
86	11.13	
87	11.13	
88	11.13	
89	11.13	
90	11.13	
91	11.13	
92	11.13	
93	11.13	
94	11.13	
95	11.13	
96	11.13	
97	11.13	
98	11.13	
99	11.13	
100	11.13	
TOTAL		

VILLAGE SINGARH THALAPALLI
TOTAL



తెలంగాణ తెలంగాణ TELANGANA

Tran Id: 230801175242087419
Date: 01 AUG 2023, 05:55 PM
Purchased By:
B.SANJEEVA REDDY
S/o KRISHNA REDDY
R/o SRIRAMPUR
For Whom
SCCL

:: 5 ::

34AA 153389
K.RAJESHWAR
LICENSED STAMP VENDOR
Lic. No. 19-04-059/2011
Ren.No. 19-04-023/2023
Mamatha Super Bazar Complex
Opp. Terse Bus Stand Area
Mancherla
Ph 9849707800

Further, it is to submit that the said dump was formed between the years 2009-2018 and plantation has been completed in the total area i.e., 162.45 Ha (Acres.401-17 Gts.) with various forest species like Bamboo, Hardwickia, Inga dulec, Ficus species Albizia etc., including broadcasting/dibbling of various leguminous seeds and planting of Agave suckers and saccharum munja. This plantation is coming up well. If any gaps occur in this area, they will again be revisited and fully stocked area will be handed over. The kml file (soft copy) is enclosed in the form of DVD.

Point No.(ii): The non-forest land will be duly transferred and mutated in favour of the State Forest Department before handing over to the State Forest Department; and

Reply: The SCCL hereby undertakes to mutate the non-forest land in favour of the State Forest Department before handing over the land to the State Forest Department.

Point No.(iii): In the event of non-compliance of above conditions, the Stage II approval shall be revoked.

Reply: The SCCL understands that the consequences of non-compliance and agree with its consequences.

Place: Srirampur,

Date: 02 .08.2023.

S. Sreeni
Authorized Signatory

General Manager
Srirampur Area,
The Singareni Collieries Company Limited
PO: Srirampur Colony,
Dist: Mancherla- 504 303
Telangana State



to submit that the group was formed before the 2002... and location was provided in the total area... with... the Bureau of Land Management... including... of vehicle... planning of... This... they will... the... over the... only...

The non-... land will be... transferred and... of the... before... the... Forest Department...

The... the... the... Forest Department...

In the... of... the... The... with its...

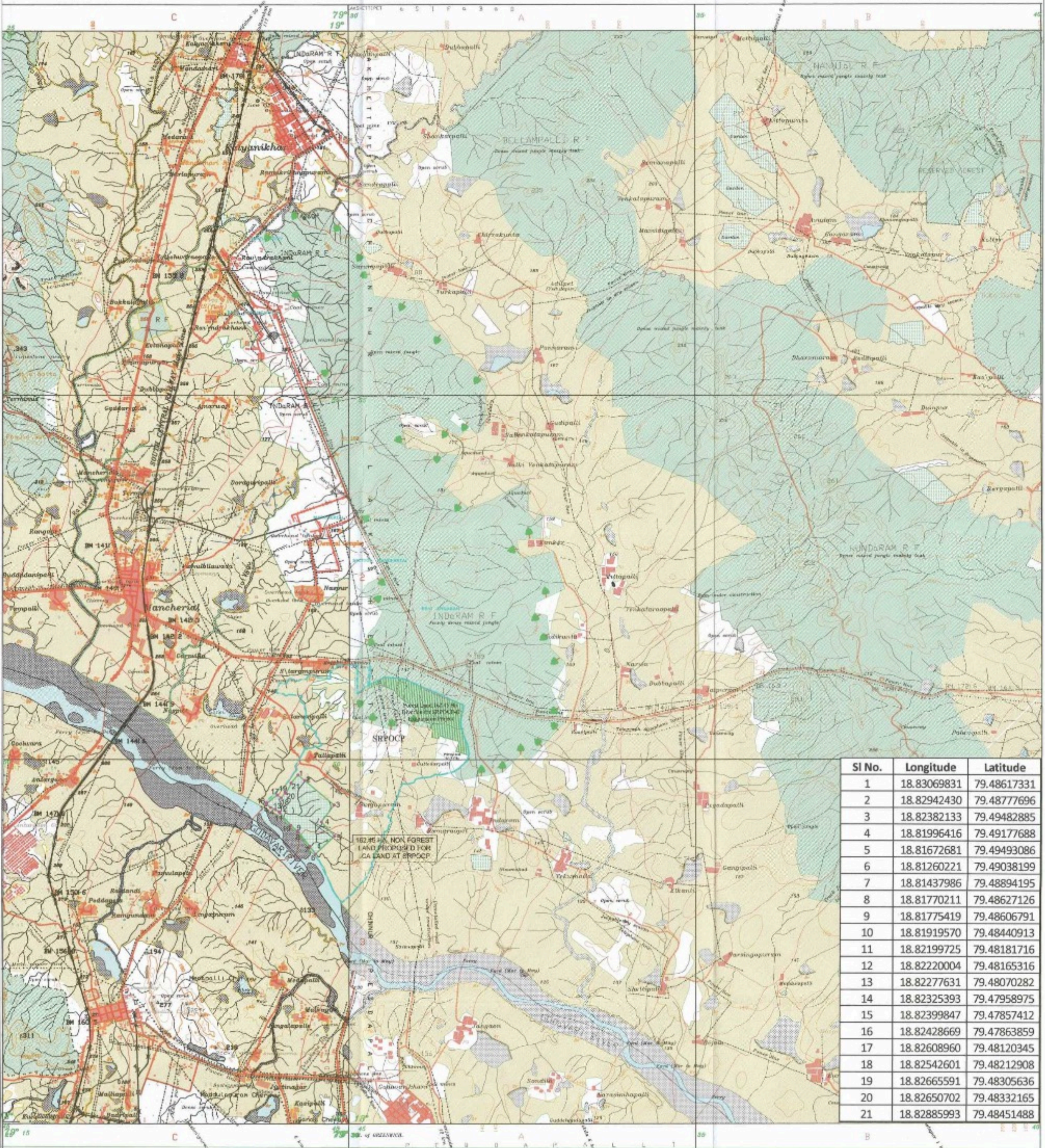

Sl No.	Longitude	Latitude
1	18.83069831	79.48617331
2	18.82942430	79.48777696
3	18.82382133	79.49482885
4	18.81996416	79.49177688
5	18.81672681	79.49493086
6	18.81260221	79.49038199
7	18.81437986	79.48894195
8	18.81770211	79.48627126
9	18.81775419	79.48606791
10	18.81919570	79.48440913
11	18.82199725	79.48181716
12	18.82220004	79.48165316
13	18.82277631	79.48070282
14	18.82325393	79.47958975
15	18.82399847	79.47857412
16	18.82428669	79.47863859
17	18.82608960	79.48120345
18	18.82542601	79.48212908
19	18.82665591	79.48305636
20	18.82650702	79.48332165
21	18.82885993	79.48451488

SYMBOLS FOR THE SIGN SYSTEMS GROUPS OF SURVEY OF INDIA

Triangular Station	...
Public boundary	...
Highway	...
Railway	...
Water	...
...	...

SYMBOLS FOR THE SIGN SYSTEMS GROUPS OF SURVEY OF INDIA

Contour	...
Spot height	...
...	...

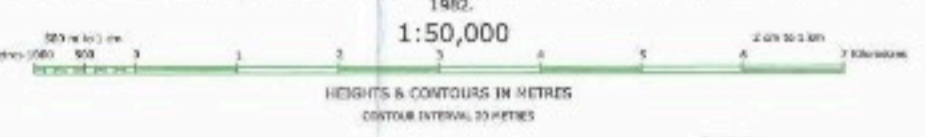
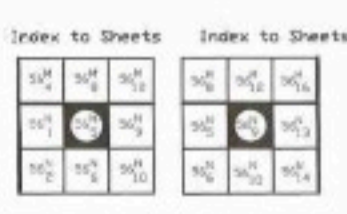

INDEX

1. R.F. BOUNDARY	
2. 162.45 Ha FOREST LAND REQUIRED FOR DIVERSION FOR SRPOCP-II (EXPANSION PROJECT)	
3. 162.45 HA. NON FOREST LAND PROPOSED FOR CA LAND AT SRPOCP	

Notes: Boundaries are shown in blue when they generally cross rivers. Contoured areas are colored yellow. The contour boundaries of areas of reserved or protected forests are shown in green lines. The triangulated height of all contours in this sheet have not been adjusted to the height of the spot-height bench-marks and they are not strictly in accordance with them. The district boundary between Adilabad and Karimnagar, in the course of Cauvery River is conventional and well-established. Towns, shown in red, in this area usually contain water from July to December.

THIS PART OF TOPO SHEET IS PRINTED FROM THE DIGITAL DATA SUPPLIED BY SURVEY OF INDIA ON CLEARANCE FROM MINISTRY OF DEFENCE VIDE OFFICE MEMORANDAM No. 17(14) 2005/D (GS-III) Dt.08-09-2005.

REFER TO THIS MAP AS 1:50,000
SHEET 56 N / 9 SECOND EDITION
INDIA

GENERAL MANAGER (SRIRAMPUR)
THE S.C.Co.Ltd.

District Forest Officer
Mancherhal

AREA SURVEY OFFICER
SRP AREA

GENERAL MANAGER
SRP AREA

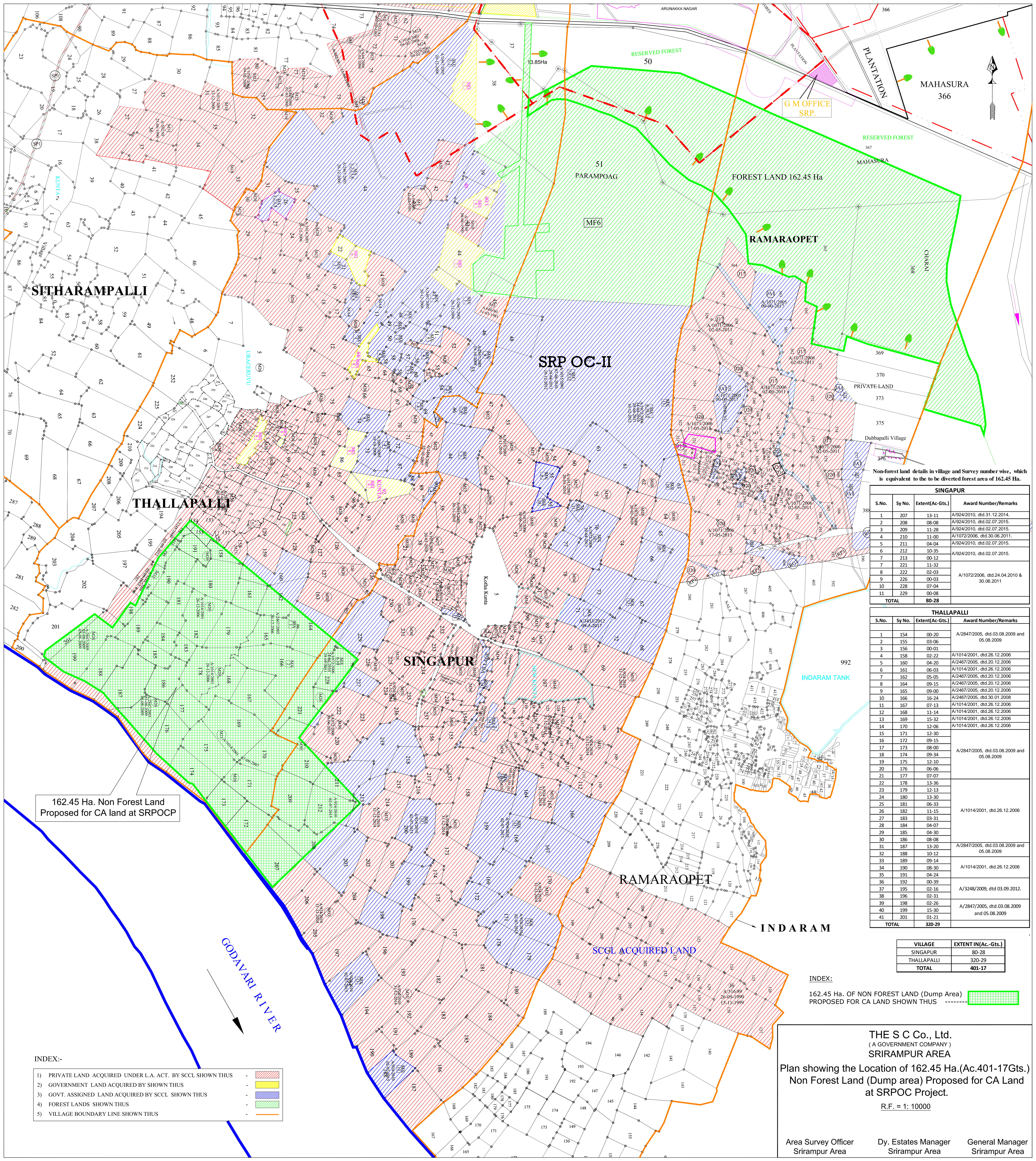

Non-forest land details in village and Survey number wise, which is equivalent to the to be diverted forest area of 162.45 Ha.

SINGAPUR			
S.No.	Sy No.	Extent(Ac-Gts.)	Award Number/Remarks
1	207	13-11	A/924/2010, dtd.31.12.2014.
2	208	08-08	A/924/2010, dtd.02.07.2015.
3	209	11-28	A/924/2010, dtd.02.07.2015.
4	210	11-00	A/1072/2006, dtd.30.06.2011.
5	211	04-04	A/924/2010, dtd.02.07.2015.
6	212	10-35	A/924/2010, dtd.02.07.2015.
7	213	09-12	
7	221	11-32	
8	222	02-03	
9	226	00-03	A/1072/2006, dtd.24.04.2010 & 30.06.2011
10	228	07-04	
11	229	00-08	
TOTAL		80-28	

THALLAPALLI			
S.No.	Sy No.	Extent(Ac-Gts.)	Award Number/Remarks
1	154	00-20	A/2847/2005, dtd.03.08.2009 and 05.08.2009
2	155	03-06	
3	156	00-01	
4	158	02-22	A/1014/2001, dtd.26.12.2006
5	160	04-20	A/2467/2005, dtd.20.12.2006
6	161	06-03	A/1014/2001, dtd.26.12.2006
7	162	05-05	A/2467/2005, dtd.20.12.2006
8	164	09-15	A/2467/2005, dtd.20.12.2006
9	165	09-00	A/2467/2005, dtd.20.12.2006
10	166	16-24	A/2467/2005, dtd.30.01.2008
11	167	07-13	A/1014/2001, dtd.26.12.2006
12	168	11-14	A/1014/2001, dtd.26.12.2006
13	169	15-32	A/1014/2001, dtd.26.12.2006
14	170	12-06	A/1014/2001, dtd.26.12.2006
15	171	12-30	
16	172	09-15	
17	173	08-00	A/2847/2005, dtd.03.08.2009 and 05.08.2009
18	174	09-34	
19	175	12-10	
20	176	06-06	
21	177	07-07	
22	178	13-26	
23	179	12-13	
24	180	13-30	
25	181	06-33	
26	182	11-15	A/1014/2001, dtd.26.12.2006
27	183	03-31	
28	184	04-07	
29	185	04-30	
30	186	08-08	
31	187	13-20	A/2847/2005, dtd.03.08.2009 and 05.08.2009
32	188	09-12	
33	189	09-14	
34	190	08-30	A/1014/2001, dtd.26.12.2006
35	191	04-24	
36	192	00-39	
37	195	02-16	A/3248/2009, dtd.03.09.2012.
38	196	02-31	
39	198	02-26	A/2847/2005, dtd.03.08.2009 and 05.08.2009
40	199	15-30	
41	201	01-21	
TOTAL		320-29	

VILLAGE	EXTENT IN (Ac-Gts.)
SINGAPUR	80-28
THALLAPALLI	320-29
TOTAL	401-17

INDEX:
 162.45 Ha. OF NON FOREST LAND (Dump Area) [Green Hatched Box]
 PROPOSED FOR CA LAND SHOWN THUS [Dashed Line]

INDEX:-

1) PRIVATE LAND ACQUIRED UNDER L.A. ACT. BY SCCL SHOWN THUS	[Red Hatched Box]
2) GOVERNMENT LAND ACQUIRED BY SHOWN THUS	[Yellow Box]
3) GOVT. ASSIGNED LAND ACQUIRED BY SCCL. SHOWN THUS	[Blue Box]
4) FOREST LANDS SHOWN THUS	[Green Box]
5) VILLAGE BOUNDARY LINE SHOWN THUS	[Orange Line]

THE S C Co., Ltd.
 (A GOVERNMENT COMPANY)
SRIRAMPUR AREA
 Plan showing the Location of 162.45 Ha.(Ac.401-17Gts.)
 Non Forest Land (Dump area) Proposed for CA Land
 at SRPOC Project.
 R.F. = 1: 10000

Area Survey Officer
Srirampur Area

Dy. Estates Manager
Srirampur Area

General Manager
Srirampur Area