



GOVERNMENT OF ANDHRA PRADESH
FOREST DEPARTMENT

Rc.no.1693/2018-N9
Dated:26.05.2020.

Office of the Divisional Forest Officer,
Narsipatnam

From
Sri C.Venugopala Rao, Dy.CF.,
Divisional Forest Officer,
Narsipatnam.

To
The Chief Conservator of Forests,
Visakhapatnam Circle,
Visakhapatnam.

Sir,

Sub:- APFD – F(C)Act,1980 – Proposal for diversion of 1.68 ha. forest land in Compt.no.998, Krishnapuram RL of Chintapalli Range in Narsipatnam Division for formation of Road from **Pachanapalli to Sampangiputtu** in f/o EE, PR, Paderu) – Proposal returned – Reply to EDS – Reg.

- Ref:-
1. Prl.Chief Conservator of Forests (HoFF), A.P., Guntur Rc.no.PCCF-15034/60/2018-FCA/SEC-PCCF/FCA-3, 06.02.2019.
 2. EDS raised by the CCF, Visakhapatnam dt.30.05.2019.
 3. EDS raised by the DFO,Narsipatnam dt.06.06.2019.
 4. EE, PR, Paderu Rc.no.31/2015/AE, dt.18.02.2020
 5. Reply to EDS given by the EE, PR, Paderu dt.22.02.2020.
 6. DFO, Narsipatnam Rc.no.1693/2018-N9, dt. 27.02.2020.
 7. EDS raised by the CCF, Visakhapatnam dt.03.03.2020.
 8. EE, PR, Paderu Rc.no.31/2015/AE/DB, dt.06.03.2020 (received on 23.05.2020).

In continuation of this office reference 6th cited and in response to the reference 7th cited, I submit that, in the reference 8th cited, the Executive Engineer, Panchayat Raj, PIU Division, Paderu has submitted their clarification on the road from Pachanapalli to Gemmeli (3.18 ha.) was accorded Stage-I approval vide G.O.Rt.no.38, EFS&T (Section-II) Dept., dt.03.12.2019 which is approach road to the subject cited road proposal i.e., **Pachanapalli to Sampangiputtu** along with maps for onward submission to the Prl.Chief Conservator of Forests(HoFF), A.P., Guntur for according Stage-I approval.

Accordingly, the same was verified by the Forest Range Officer, Chintapalli and tallied as per the report submitted EE, PR, Paderu and submitted the Arcview map for the proposed and approach road. Hence, the road proposal from

Pachanapalli to Sampangiputtu (1.68 ha.) may be forwarded to the Nodal Officer as per the report submitted by the Executive Engineer, Panchayat Raj Division, Paderu.

This is submitted for favour of kind information and necessary action.

Encl: As above.

Yours faithfully,
(Sd) C.Venugopala Rao
Divisional Forest Officer
Narsipatnam

Copy to the Executive Engineer, Panchayat Raj, PIU Division, Paderu for information.

//t.c.b.o//

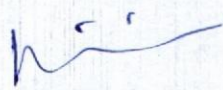

Superintendent

Rc No: 31 /2015/AE/ DB/dated 06 -03-2020

O/o The Executive Engineer
(PR) PIU Division, Paderu

From
Sri K.Srinivasa Rao. B.Tech
Executive Engineer (PR)
PIU Division, Paderu

To,
The Divisional Forest Officer
Narsipatnam..



Sub: PR-PIU Division, Paderu – F(C) Act,1980 – Proposal for diversion of 1.68 ha. Forest land in Compt.no.998, Krishnapuram RL of Chintapalli Range in Narsipatnam Division for formation of Road from Pachanapalli to Sampangiputtu in f/o EE, PR-PIU, Paderu - Proposal Resubmittd - Regarding.

Ref: -1. Prl.Chief Conservator of Forsts (HoFF), AP, Guntur Rc.no PCCF-15034/ 60/ 2018-FCA/ SEC-PCCF// FCA-3, 06.02.2019.
2. EDS raised by the CCF, Visakhapatnam dt 30.05.2019..
3. EDS raised by the DFO Narsipatnam dt 06.06.2019.
4. EE, PR, Paderu Rc No31/2015/AE,dt.18-2-2020.
5. Reply to EDS given by the EE, PR, Paderu dt.22.02.2020.
6. DFO, Narsipatnam Rc.no.1693/ 2018-N9,dt27.02.2020.
7. EDS raised by the CCF, Visakhapatnam dt.03.03.2020.
8. Rc.No1693/ 2018-N9,dated 06-03-2020 of the Divisional Forest Officer, Narsipatnam.

@ @ @

With reference to 8th cited, it is to submit that, Stage-I G.O.issued work in G.O.Rt.No 38,dated 03-12-2019 is "Pachanapalli to Gemmili" of G.Madugula Mandal. In my letter vide reference 4th cited it was erroneously written as "Vanjari road at 11/2 Km to Gemmili". I am here with resubmitting the letter with approach road as "Pachanapalli to Gemmili". The corrected letter and map indicating the proposal road and approved approach road in toposheet is here with enclosed.

This is submitted for favour of immidiate necessary acion.

Yours faithfully,

Encl.: Corrected letter and Map.

Executive Engineer (PR),
PIU, Division, Paderu.

Copy submitted to the Superintending Engineer, PR., Visakhapatnam for favour of information.
Copy submitted to the Engineer-in-Chief, PR., AP Hyderabad for favour of information.
Copy submitted to the Project Officer, I.T.D.A., Paderu for favour of information.
Copy to the Chief Conservator of Forests, Visakhapatnam for information and taking further necessary action.
Copy submitted to The Principal Chief Conservator of Forests (Head of Forest) Andhra Pradesh Aranya Bhavan, K.M. Munshi Road, Nagarampalem, Gunturu-522004 for information.
Copy to the Dy. Executive Engineer, PIU, Paderu for information.

N9

Please examine and
process quickly

23/5

MAP SHOWING THE APPROACH ROAD FROM PACHANAPALLI TO GEMMELI AND PROPOSED ROAD GEMMELI ROAD TO SAMPANGIPUTTU VILLAGE OF TAJANGI BEAT / SECTION IN CHINTAPALLI RANGE OF NARSIPATNAM DIVISION



Compt No. 998
 Krishnapuram RL
 Total RF Length : 2.67 Kms
 Scale 1:20000

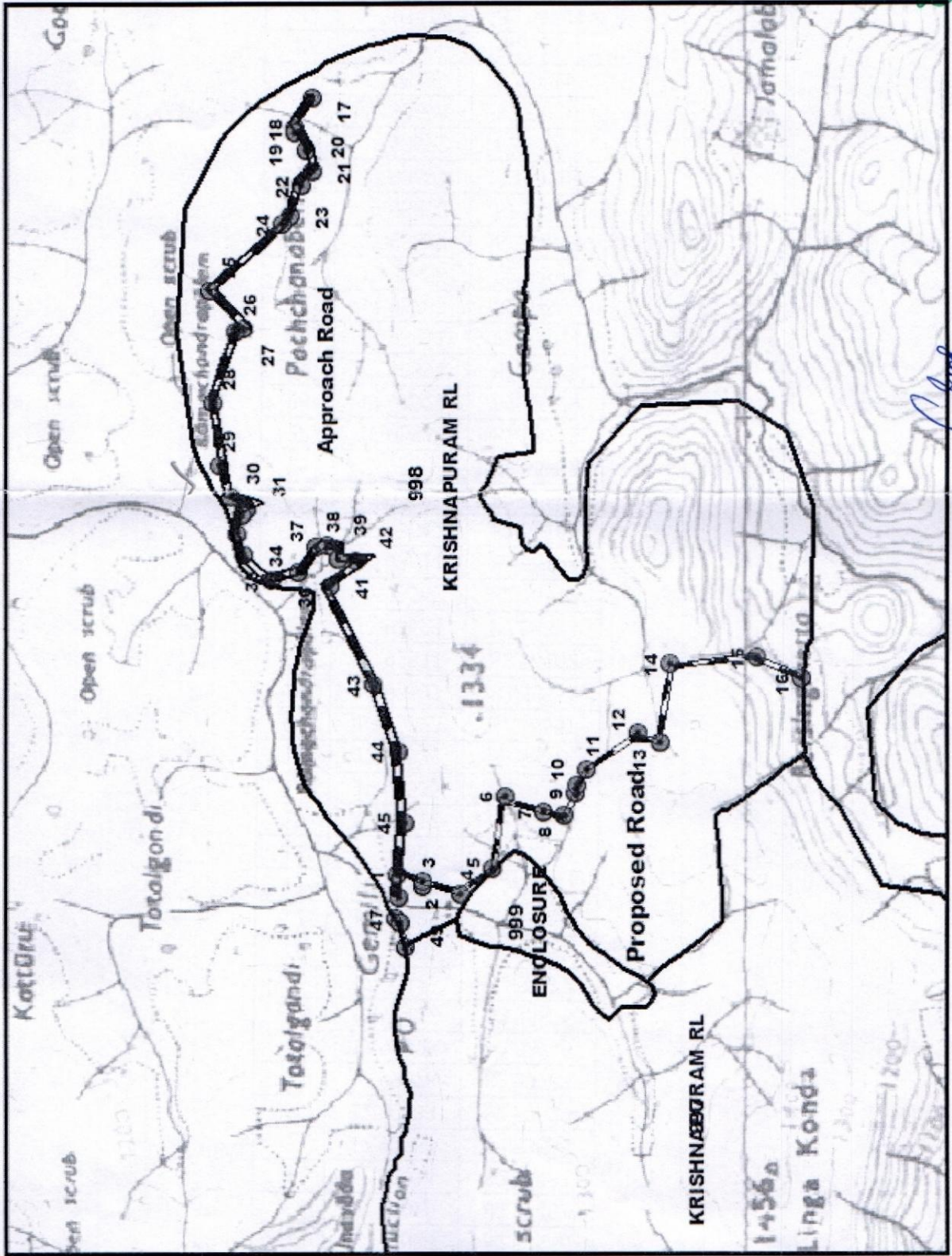

B. Hanumanth
 Forest Beat Officer
 TAJANGI BEAT

[Signature]
 Forest Section Officer
 TAJANGI SOCTIO

[Signature]
 Forest Range Officer
 CHINTHAPALLI

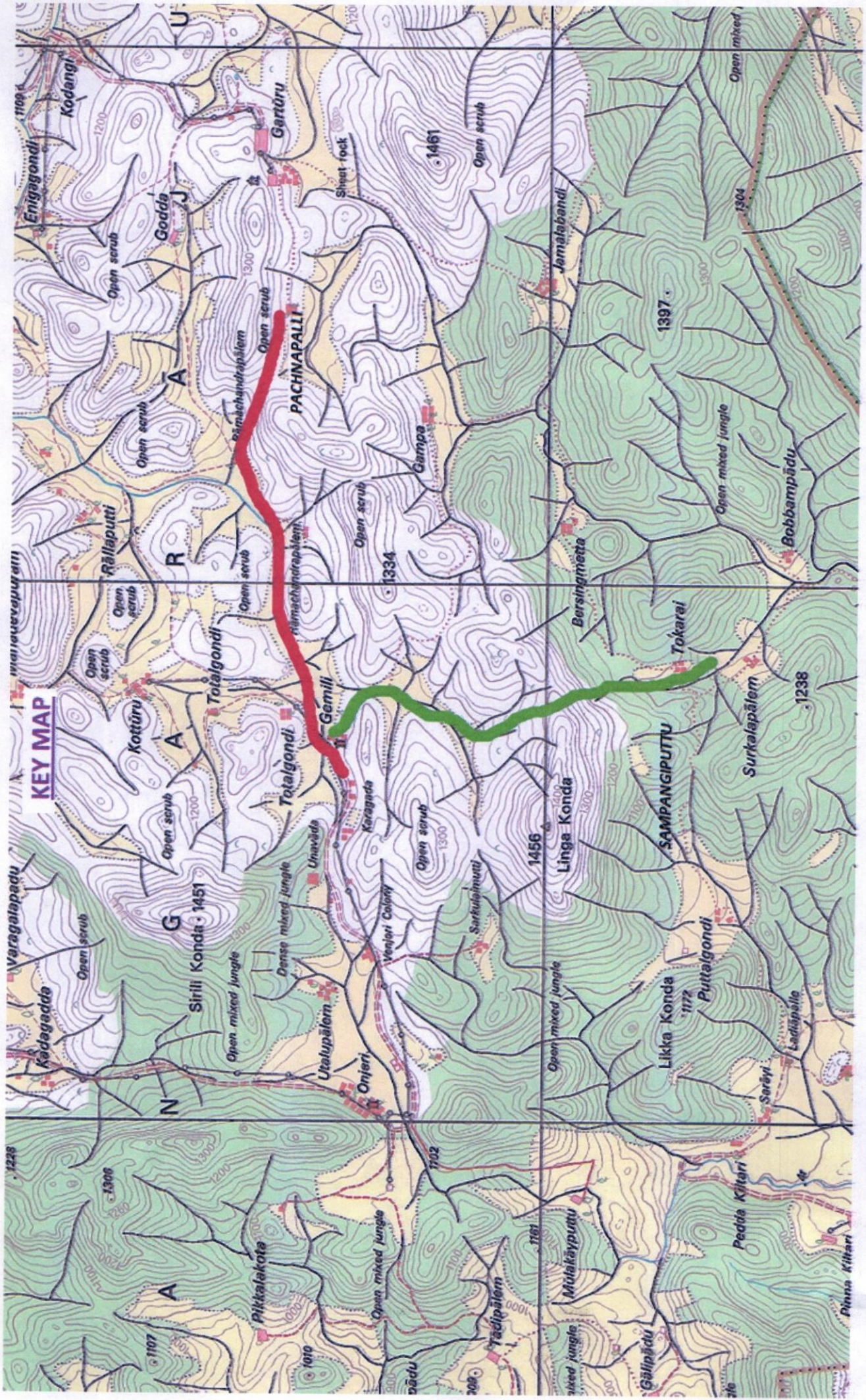

- Pachnapalli to Gemmeli (Approach Road)
- Pachnapalli road to Sampangiputtu (Proposed Road)