

**Government of Maharashtra**

**By Speed Post**

No. FLD-2022/C.R.87/F-10  
Revenue and Forest Department,  
Mantralaya, Mumbai- 400 032.  
Date: 26/06/2023

**To,**

The Secretary,  
Ministry of Environment, Forests & Climate Change,  
Government of India,  
New Delhi.

**Sub.:- Forest Land-Kolhapur**

Diversion of 46.06 ha. Forest land under Forest (Construction) Act, 1980 of Village Bopegaon, Tal. Wai, Dist. Satara for rehabilitation of Village Deur, Tal. Jaoli, Dist. Satara from Koyana Wildlife Sanctuary in the State of Maharashtra.

- Ref:** 1. Govt. of Maharashtra Letter No. FLD-2022/C.R.87/F-10, dt.23.05.2023  
2. Your Office Letter No. 8-14/2022/FC, Dt.20.06.2023  
3. APCCF & Nodal Officer Letter No. Desk-17/Nodal/Kolhapur/ID-12922(28) /368/2023-24, Dt.08.05.2023

MoEF&CC, Government of India has sought additional information vide letter dated 29.12.2022 with respect to proposal for diversion of 46.06 ha. Forest land under Forest (Construction) Act, 1980 of Village Bopegaon, Tal. Wai, Dist. Satara for rehabilitation of Village Deur, Tal. Jaoli, Dist. Satara from Koyana Wildlife Sanctuary in the State of Maharashtra.

2. Additional Principal Chief Conservator of Forests & Nodal Officer, Maharashtra State, Nagpur has submitted compliance report to the Government of Maharashtra vide letter under reference no. 3 and Govt of Maharashtra has submitted it to your office vide letter under reference no.1, your office vide letter under reference no. 2 conveyed that enclosures are not received. Therefore, the Compliance Report submitted by the APCCF & Nodal Officer is attached herewith for further necessary action in the matter.

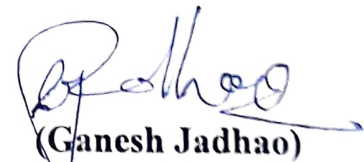
  
(Ganesh Jadhao)

Under Secretary to  
the Government of Maharashtra

**Encl:** As above.

**Copy to:**

1. Additional Principal Chief Conservator of Forests and Nodal Officer, Nagpur.
2. Chief Conservator of Forests (T), Kolhapur.



**Office of the Principal Chief Conservator of Forests (Head of Forests Force),  
Maharashtra State**

**Additional Principal Chief Conservator of Forests & Nodal Officer,**  
1<sup>st</sup> Floor, B Wing,

Van Bhavan, Ramgiri Road, Civil Lines, Nagpur- 440 001  
Tel.No.: 0712- 2556916 , E-mail: [apccfnodal@mahaforest.gov.in](mailto:apccfnodal@mahaforest.gov.in)

**By E-mail / Speed Post**

No.Desk-17/Nodal/Kolhapur/ID-12922(28)3163 /2022-23  
Nagpur - 440 001, Date: 21/02/2023

To,  
**The Principal Secretary (Forests),  
Revenue & Forest Department,  
Mantralya, Mumbai -400032**

**Sub:-** Diversion of 46.06 ha. Forest land under Forest (Construction) Act, 1980 of Village Bopegaon, Tal. Wai, Dist. Satara for rehabilitation of Village Deur, Tal. Jaoli, Dist. Satara from Koyana Wildlife Sanctuary in the State of Maharashtra (Online No. FP/MH/REHAB/139268/2021)- regarding.

- Ref:-**
1. Government of India, MoEF&CC, New Delhi letter F.No.8-14/2022-FC/, dated 29/12/2022 | P-129
  2. The Chief Conservator of Forests (T.), Kolhapur letter No.D-6/Nocel/Deur/ID-12922/22-23/1393, dated 13/01/2023. | P-153
  3. Deputy Conservator of Forest (T.), Satara Letter no. Desk-6/land/2022-23/1575, Dated 24/01/2023. | P-152

Sir,

Government of India, Ministry of Environment, Forest and Climate Change, New Delhi vide letter under reference No.1 has sought compliance on 8 points. Accordingly, the Chief Conservator of Forests (T.), Kolhapur vide letter under reference No.2 has submitted the compliance of shortcomings on 8 points to this office. The compliance report on 8 points as desired by the Government of India vide letter dated 29/12/2022 is being submitted as under:-

| Sr. No.               | Points  | Remarks   |                   |            |                 |        |                   |       |             |         |                       |        |              |                |
|-----------------------|---|---|-------------------|------------|-----------------|--------|-------------------|-------|-------------|---------|-----------------------|--------|--------------|----------------|
| 1                     | The State Govt. has not provided the basic details of the area to be vacated by relocating the village Deur. The complete details of the area under different components including habitation, agriculture, nistar rights and other land-use categories along with documentary evidence shall be submitted. | The land-use categories as per the revenue Department records is as follows. <table border="1"> <thead> <tr> <th>Land-Use Category</th> <th>Area (ha.)</th> </tr> </thead> <tbody> <tr> <td>Cultivable Land</td> <td>109.10</td> </tr> <tr> <td>Uncultivable Land</td> <td>32.66</td> </tr> <tr> <td>Forest Area</td> <td>1425.55</td> </tr> <tr> <td>Irrigation Department</td> <td>572.88</td> </tr> <tr> <td><b>Total</b></td> <td><b>2140.19</b></td> </tr> </tbody> </table> <p>Note:- Revenue record form no.1 of village</p> | Land-Use Category | Area (ha.) | Cultivable Land | 109.10 | Uncultivable Land | 32.66 | Forest Area | 1425.55 | Irrigation Department | 572.88 | <b>Total</b> | <b>2140.19</b> |
| Land-Use Category     | Area (ha.)  |   |                   |            |                 |        |                   |       |             |         |                       |        |              |                |
| Cultivable Land       | 109.10  |   |                   |            |                 |        |                   |       |             |         |                       |        |              |                |
| Uncultivable Land     | 32.66   |   |                   |            |                 |        |                   |       |             |         |                       |        |              |                |
| Forest Area           | 1425.55   |   |                   |            |                 |        |                   |       |             |         |                       |        |              |                |
| Irrigation Department | 572.88  |   |                   |            |                 |        |                   |       |             |         |                       |        |              |                |
| <b>Total</b>          | <b>2140.19</b>  |   |                   |            |                 |        |                   |       |             |         |                       |        |              |                |

Circle Kolhapur / Id-12922/Diversion of 46.06 ha.

updated

|   |  |  |
|---|--|--|
|   |  | Deur is attach here with. <b>(ANNEXURE – A)</b><br>Due to error in totaling the area in form no. 1 (Revenue record), it has been shown 2141.09 ha. instead of 2140.9 ha.   |
| 2 | The correct KML file of 46.06 ha area proposed for diversion shall be uploaded on PARIVESH.  | The Correct KML File of 46.06 ha. area uploaded on PARIVESH Portal.  |
| 3 | The State has intimated that no plantation work has been carried out in the area proposed for diversion, whereas apart from the satellite imagery, the site inspection report submitted by the CF, Kolhapur & the DCF, Satara mentions about the mixed species plantations of 15 to 17 years old within the area selected for diversion. This needs clarification. | It is clarified that, in working plan Volume-II of Satara Forest Division (2010.11 to 2019.20) it has been mentioned that mix plantation was taken in the year 2003 on 20.00 ha. area of village Bopegaon. Records shows that no plantation activity has been taken up since 2003 in this village. Copy of related pages of working plan attached as - <b>ANNEXURE – B.</b>  |
| 4 | High-resolution satellite imagery forest village 'Deur' shows the presence of Wind mills and a Road connecting the Wind mills. Keeping this in view, the area will not be inviolate despite the relocation of villagers. This needs justification.   | Wind mills and a road connecting the wind mills seen in the High-resolution satellite imagery of village 'Deur' are outside the area of the village Deur. These structures are within the limits of village Chalakewadi which is adjacent to the village Deur. The village Chalakewadi is in the buffer of Sayhadri Tiger Reserve. Also there is large altitudinal difference in the area occupied by wind mills and majority area of village Deur. Habitants of village Deur are largely dependent on fishing & agriculture for livelihood which is causing disturbance in the area. Hence their relocation is going to make the area inviolate. Corrected KML File is attached herewith. |
| 5 | As per the satellite imagery only four settlements are visible within the forest village 'Deur'. Whereas the State has mentioned the number of PAPs as 28, which needs justification.  | As per the list prepared by the revenue department 28 PAP's of village Deur are entitled for rehabilitation. The satellite imagery of village Deur shows 4 settlements. 11 PAP's along with there families stay in these 4 settlements. The remaining PAP's are migrated to the near by villages due to harsh conditions in the core areas. The PAP's have given consent for the rehabilitation and there rights are to be settled and these areas has to be acquired for making the core area inviolate.  |
| 6 | As per DSS Analysis, the area of KML file submitted for forest village 'Deur' is found to be 2132.768 ha. instead of   | The correct KML file of village Deur is submitted here with in CD.   |

|   |  |   |
|---|--|---|
|   | 2140.19 ha as reported by the State Govt. Therefore, the correct KML file of 2140.19 ha. shall be submitted.   |   |
| 7 | As per DSS Analysis, the calculated area of KML file of Koyna Wildlife Sanctuary is found to be 333.054 sq.km instead of 335.30 sq. km. Therefore, the correct KML file of Koyna Wildlife Sanctuary (335.30 sq.km) shall be submitted. | The correct KML file of Koyna Wildlife sanctuary is submitted here with in CD.  |
| 8 | The total number of "villagers" to be rehabilitated in the Village 'Deur' along with the number of 'families' entitled for relocation or rehabilitation under the scheme shall be submitted.   | As per the PAP's list prepared by the revenue department 28 PAP's of village Deur are entitled for rehabilitation. These 28 PAP's are having 32 major person's (above 18 years age on decided date) called "Families" and total population of village is 66 as per 2011 census. Screen shot of <a href="http://www.census2011.co.in">www.census2011.co.in</a> as ANNEXURE-D |

The compliance report as submitted above may kindly be forwarded to the Central Government for further consideration of the proposal.

Encl.: As above in two copies.

(Naresh Zurmure)

Addl. Principal Chief Conservator of Forests  
& Nodal Officer

*[Signature]*  
21/02/2023 *[Signature]* 21/2

Copy forwarded for information to:-

1. The Chief Conservator of Forests (T.), Kolhapur
2. The Deputy Conservator of Forests, Satara Forest Division, Satara.
3. The Deputy Director, Sahyadri Tiger Reserve Kolhapur at Karad.



कार्यालय - ०२३१/२६५३६३२,  
E-mail ID -  
[ccftkolhapur@mahaoforest.gov.in](mailto:ccftkolhapur@mahaoforest.gov.in)  
[ccftkolhapur@gmail.com](mailto:ccftkolhapur@gmail.com)



महाराष्ट्र शासन  
मुख्य वनसंरक्षक (प्रादेशिक) कोल्हापूर यांचे कार्यालय  
"वनवर्धन", ताराबाई पार्क, कोल्हापूर - ४१६ ००३

153

स्पीडपोस्ट

क्रमांक कक्ष-६/नोसेल/देऊर/ID-१२९२२/२२-२३/१७१३  
कोल्हापूर - ४१६००३ दिनांक - १७/०१/२०२३.

प्रति,

अपर प्रधान मुख्य वनसंरक्षक व केंद्रस्थ अधिकारी,  
महाराष्ट्र राज्य, नागपूर.

**विषय :** Proposal for the diversion of area 46.06 ha. Forest land under Forest

(Conservation) Act, 1980 of village Bopegaon Tal. Wai, Dist. Satara for  
rehabilitation of village Deur, Tal. Jaoli, Dist. Satara from Koyana Wildlife  
Sanctuary of Sahyadri Tiger Tiger Reserve of the State of Maharashtra

**संदर्भ :** १. केंद्र शासन पत्र क्र.८-१४/२०२२-FC दिनांक १९.१२.२०२२

२. आपलेकडील पत्र कक्ष-१७/१/नोडल/कोल्हापूर/(२८)/ID-१२९२२/२६०८/२०२२-२३  
दिनांक ६.०१.२०२३

३. उपवनसंरक्षक सातारा यांचेकडील पत्र अ/कक्ष-६/जमीन/२२-२३/१५७५ दिनांक २४.०१.२०२३

विषयांकित प्रकरणी संदर्भ क्र.१ अन्वये सदर प्रस्तावामध्ये १ ते ८ मुद्दे उपस्थित करण्यात आलेले आहेत.  
संदर्भ क्र.२ अन्वये सदर मुद्द्यांची माहिती सादर करणेबाबत कळविले आहे.

संदर्भ क्र.३ अन्वये उपवनसंरक्षक सातारा यांनी संदर्भ क्र.१ अन्वये उपस्थित केलेल्या १ त ८ मुद्द्यांचे  
अनुषंगाने पूर्तता करून आवश्यक दस्तऐवजासह अहवाल या कार्यालयास सादर केला आहे. सदर अहवाल तीन  
प्रतीत या यासोबत सादर करण्यात येत आहे. उपवनसंरक्षक सातारा यांनी सादर केलेल्या अहवालास हे  
कार्यालयास सहमत आहे. तरी सदर प्रस्तावावर आपले स्तरावरून पुढील संस्करण होणेस विनंती आहे.

सहपत्र : वरीलप्रमाणे.

(आर.एम.रामानुजम)

मुख्य वनसंरक्षक (प्रादेशिक),  
कोल्हापूर.

प्रतिलिपी : वनसंरक्षक तथा क्षेत्र संचालक, स.व्या.रा., कोल्हापूर यांना माहिती व आवश्यक कार्यवाहीसाठी.

प्रतिलिपी : उपवनसंरक्षक सातारा यांना माहिती व आवश्यक कार्यवाहीसाठी.

Kolhapur  
17/2

5145  
17/2/23



वन विभाग

दुरध्वनी क्रमांक ०२१६२ २२००५७, २२००५८, २२००५९

ई-मेल आयडी- forest.satara68@gmail.com

जा.क्र. अ/कक्ष-6/जमीन/2022.23/ 1575



152

महाराष्ट्र शासन

उपवनसंरक्षक, सातारा वन विभाग, सातारा यांचे कार्यालय  
'वनभवन', गोडोली वन रोपवाटीका परिसर, गोडोली सातारा ४१५००४

सातारा, दिनांक 24/01/2023

प्रति,

मुख्य वनसंरक्षक (प्रा.)  
कोल्हापूर

विषय — Diversion of 46.06 ha Forest Land under Forest (Conservation) Act, 1980 of Village Bopegaon, Tal. Wai, Dist. Satara for rehabilitation of Village Deur, Tal. Jaoli, Dist. Satara from Koyana Wildlife Sanctuary in the State of Maharashtra (Online No. FP/MH/REHAB/139268/2021) – regarding.  
संदर्भ — केंद्रशासनाकडील पत्र क्र. 8/14/2022-FC दिनांक 29/12/2022.

विषयांकीत प्रकरणी मौजे देऊर ता. जावली येथील ग्रामस्थांचे पुनर्वसन मौजे बोपेगाव, ता. वाई येथील 46.06 हे. वनक्षेत्र मागणी बाबतचा वन (संवर्धन) अधिनियम, 1980 अंतर्गत केंद्रशासनास विहित मार्ग सादर करण्यात आला आहे.

प्रकरणी सादर करण्यात आलेल्या प्रस्तावांमध्ये संदर्भीय पत्रान्वये १ ते ८ मुद्यांबाबत त्रुटी असल्याचे कळविले आहे. या विभागाकडील व वन्यजीव विभागाकडील सदर त्रुटीची पुर्तता करून पुर्तता अहवाल यासोबत जोडून सादर केला आहे. माहितीस्तव सादर.

32

(म. ना. मोहिते)

उपवनसंरक्षक,

सातारा वन विभाग, सातारा

प्रत — उपसंचालक, सहाय्यी व्याघ्र राखीव कोल्हापूर स्थित कराड यांना आपलेकडील संदर्भीय पत्राचे अनुषंगाने माहितीसाठी सस्नेह अग्रेषित.

प्रत — सहाय्यक वनसंरक्षक (वनीकरण) महाबळेश्वर स्थित सातारा यांना माहितीसाठी.

|  |      |
|--|------|
| मुख्य वनसंरक्षक (प्रादेशिक) कोल्हापूर<br>यांचे कार्यालय ४१६ ००३. |      |
| आवक क्र.....   |      |
| दिनांक २७/०१/२०२३  |      |
| कक्ष क्रमांक.....  |      |
|  | स्ता |

**Satara Forest Division, Satara**

**Diversion of 46.06 ha Forest Land under Forest (Conservation) Act, 1980 of Village Bopegaon, Tal. Wai, Dist. Satara for rehabilitation of Village Deur, Tal. Jaoli, Dist. Satara from Koyana Wildlife Sanctuary in the State of Maharashtra (Online No. FP/MH/REHAB/139268/2021) – regarding.**

| Sr. No.               | Points   | Remarks  |                   |            |                 |        |                   |       |             |         |                       |        |              |                |
|-----------------------|--|--|-------------------|------------|-----------------|--------|-------------------|-------|-------------|---------|-----------------------|--------|--------------|----------------|
| 1                     | The State Govt. has not provided the basic details of the area to be vacated by relocating the village Deur. The complete details of the area under different components including habitation, agriculture, nistar rights and other land-use categories along with documentary evidence shall be submitted.  | <p>The land-use categories as per the revenue Department records is as follows.</p> <table border="1" data-bbox="823 589 1358 786"> <thead> <tr> <th>Land-Use Category</th> <th>Area (ha.)</th> </tr> </thead> <tbody> <tr> <td>Cultivable Land</td> <td>109.10</td> </tr> <tr> <td>Uncultivable Land</td> <td>32.66</td> </tr> <tr> <td>Forest Area</td> <td>1425.55</td> </tr> <tr> <td>Irrigation Department</td> <td>572.88</td> </tr> <tr> <td><b>Total</b></td> <td><b>2140.19</b></td> </tr> </tbody> </table> <p>Note:- Revenue record form no.1 of village Deur is attach here with. (ANNEXURE – A) Due to error in totaling the area in form no. 1 (Revenue record), it has been shown 2141.09 ha. instead of 2140.9 ha.</p> | Land-Use Category | Area (ha.) | Cultivable Land | 109.10 | Uncultivable Land | 32.66 | Forest Area | 1425.55 | Irrigation Department | 572.88 | <b>Total</b> | <b>2140.19</b> |
| Land-Use Category     | Area (ha.)   |  |                   |            |                 |        |                   |       |             |         |                       |        |              |                |
| Cultivable Land       | 109.10   |  |                   |            |                 |        |                   |       |             |         |                       |        |              |                |
| Uncultivable Land     | 32.66  |  |                   |            |                 |        |                   |       |             |         |                       |        |              |                |
| Forest Area           | 1425.55  |  |                   |            |                 |        |                   |       |             |         |                       |        |              |                |
| Irrigation Department | 572.88   |  |                   |            |                 |        |                   |       |             |         |                       |        |              |                |
| <b>Total</b>          | <b>2140.19</b>   |  |                   |            |                 |        |                   |       |             |         |                       |        |              |                |
| 2                     | The correct KML file of 46.06 ha area proposed for diversion shall be uploaded on PARIVESH.  | The Correct KML File of 46.06 ha. area uploaded on PARIVESH Portal.  |                   |            |                 |        |                   |       |             |         |                       |        |              |                |
| 3                     | The State has intimated that no plantation work has been carried out in the area proposed for diversion, whereas apart from the satellite imagery, the site inspection report submitted by the CF, Kolhapur & the DCF, Satara mentions about the mixed species plantations of 15 to 17 years old within the area selected for diversion. This needs clarification. | It is clarified that, in working plan Volume-II of Satara Forest Division (2010.11 to 2019.20) it has been mentioned that mix plantation was taken in the year 2003 on 20.00 ha. area of village Bopegaon. Records shows that no plantation activity has been taken up since 2003 in this village. Copy of related pages of working plan attached as - ANNEXURE – B.   |                   |            |                 |        |                   |       |             |         |                       |        |              |                |
| 4                     | High-resolution satellite imagery forest village 'Deur' shows the presence of Wind mills and a Road connecting the Wind mills. Keeping this in view, the area will not be inviolate despite the relocation of villagers. This needs justification.   | Wind mills and a road connecting the wind mills seen in the High-resolution satellite imagery of village 'Deur' are outside the area of the village Deur. These structures are within the limits of village Chalakewadi which is adjacent to the village Deur. The village Chalakewadi is in the buffer of Sayhadri Tiger Reserve. Also there is large altitudinal difference in the area occupied by wind mills and majority area of village Deur. Habitants of village Deur are largely dependent on fishing & agriculturè for livelihood which is causing disturbance in the area. Hence after relocation of this village area will become inviolate. Corrected KML File is attached herewith.                                      |                   |            |                 |        |                   |       |             |         |                       |        |              |                |

|   |   |   |
|---|---|---|
| 5 | As per the satellite imagery only four settlements are visible within the forest village 'Deur'. Whereas the State has mentioned the number of PAPs as 28, which needs justification.   | As per the list prepared by the revenue department 28 PAP's of village Deur are entitled for rehabilitation. The satellite imagery of village Deur shows 4 settlements. 11 PAP's along with there families are staying in these 4 settlements. The remaining PAP's are migrated to the near by villages for their livelihood. All PAP's have given consent for the rehabilitation and there rights are to be settled and these areas has to be acquired for making the core area inviolate. |
| 6 | As per DSS Analysis, the area of kml file submitted for forest village 'Deur' is found to be 2132.768 ha instead of 2140.19 ha as reported by the State Govt. Therefore, the correct kml file of 2140.19 ha shall be submitted.       | The correct KML file of village Deur is submitted here with in CD.  |
| 7 | As per DSS Analysis, the calculated area of kml file of Koyna Wildlife Sanctuary is found to be 333.054 sq.km instead of 335.30 sq.km. Therefore, the correct KML file of Koyna Wildlife Sanctuary (335.30 sq.km) shall be submitted. | The correct KML file of Koyna Wildlife sanctuary is submitted here with in CD.  |
| 8 | The total number of "villagers" to be rehabilitated in the Village 'Deur' along with the number of 'families' entitled for relocation or rehabilitation under the scheme shall be submitted.  | As per the PAP's list prepared by the revenue department 28 PAP's of village Deur are entitled for rehabilitation. These 28 PAP's are having 32 major person's (above 18 years age on decided date) called "Families". The list of villagers is attached herewith As ANNEXURE - C. Total population of village is 66 as per 2011 census. Screen Shot of <a href="http://www.Census2011.co.in">www.Census2011.co.in</a> as ANNEXURE - D.   |

  
(U.S. Sawant)  
Dy. Director  
Sahyadri Tiger Reserve  
Kolhapur at Karad.

  
(M.N. Mohite)  
Conservator of Forest Satara  
Forest Division Satara





| <b>Village Form No. 1 Abstract</b>         |  |
|--|--|
| Village: Deur                              | Tehsil: Jaoli  |
| Dist.: Satara                              |  |
| <b>A ) Land under cultivation</b>          | <b>(2) Land allotted for public use and special purpose:</b> |
| 1) Occupant: 23.05 ha.                     | (a) Forest: 1425.55 ha                                       |
| 3. C) Revenue free land: 86.05             | (b)Meadow  |
| <b>Total: 109.10 ha.</b>                   | (c) Grazing land   |
|  | (d) Village:   |
| <b>B) Land unsuitable for cultivation:</b> | (e) Reservoir (Koyna backwater): 572.88 ha.                  |
| a. Unsuitable: 3.62                        | <b>Total: 1998.43 ha</b>                                     |
| b. Rivers, streams: 29.04                  | <b>Grand total: 2031.09 ha.</b>                              |
| <b>Total: 32.66 ha.</b>                    | <b>Total area of Village: 2141.09 ha</b>                     |



GOVERNMENT OF MAHARASHTRA

# WORKING PLAN FOR THE FORESTS OF SATARA FOREST DIVISION

VOLUME : II : APPENDICES

Period 2010- 11 to 2019 - 20

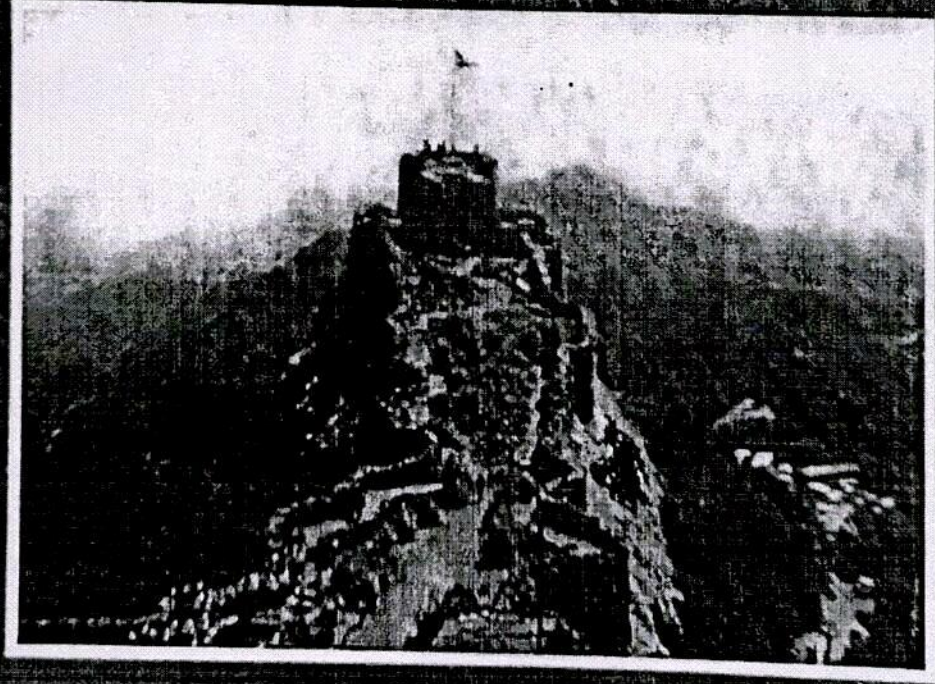

By  
**Vikas Gupta**  
**N. Mohan Karnat**

## Statement showing list of successful old mixed plantations

| Sr.No. | Range    | Village          | Species | Year | Area In Ha. | Compt / Survey No. |
|--------|----------|------------------|---------|------|-------------|--------------------|
| 1      | Dahiwadi | Ner              | Mix     | 1997 | 20          | 192                |
|        |          | Budh             | Mix     | 1997 | 15          | 86                 |
|        |          | Vardhangad       | Mix     | 1997 | 15          | 425                |
|        |          | Mahimangad       | Mix     | 1997 | 25          | 589                |
|        |          | Anphale          | Mix     | 1997 | 25          | 109, 110, 108      |
|        |          | Takewadi         | Mix     | 1997 | 60          | 330                |
|        |          | Varugad          | Mix     | 1997 | 60          | 34                 |
|        |          | Tondale          | Mix     | 1997 | 60          | 138                |
|        |          | Bijwadi          | Mix     | 1997 | 25          | 135                |
|        |          | Jakhangaon       | Mix     | 1998 | 25          | 56                 |
|        |          | Pachwad          | Mix     | 1998 | 25          | 108A               |
|        |          | Dambewadi        | Mix     | 2000 | 25          | 18                 |
|        |          | Tondale          | Mix     | 2000 | 50          | 138                |
|        |          | Palvan           | Mix     | 2000 | 50          | 342                |
|        |          | Kukudwad         | Mix     | 2000 | 25          | 395                |
|        |          | Palshi           | Mix     | 2000 | 25          | 316                |
|        |          | Takewadi         | Mix     | 2000 | 25          | 417                |
|        |          | Shingnapur       | Mix     | 2000 | 25          | 226                |
|        |          | Kaledhon1        | Mix     | 2000 | 25          | 505                |
|        |          | Kaledhon2        | Mix     | 2000 | 25          | 273                |
|        |          | Jashi            | Mix     | 2000 | 25          | 24                 |
|        |          | Waki             | Mix     | 2000 | 25          | 70A                |
|        |          | Pingali          | Mix     | 2001 | 25          | 215, 217           |
|        |          | Waki             | Mix     | 2002 | 35          | 70A                |
|        |          | Waki             | Mix     | 2002 | 14          | 70A                |
|        |          | Gursale          | Mix     | 2003 | 18          | 341                |
|        |          | Wavarhire        | Mix     | 2004 | 25          | 117                |
|        |          | Valai            | Mix     | 2004 | 25          | 118                |
|        |          | Pedgaon          | Mix     | 2004 | 25          | 832                |
|        |          | Jakhangaon       | Mix     | 2004 | 25          | 56                 |
|        |          | Navlewadi        | Mix     | 2004 | 25          | 206                |
|        |          | Vardhangad       | Mix     | 2004 | 25          | 425                |
|        |          | Valai            | Mix     | 2005 | 25          | 853                |
|        |          | Bombale          | Mix     | 2005 | 25          | 834                |
|        |          | Kutgaon          | Mix     | 2005 | 25          | 213                |
|        |          | Bitlewadi        | Mix     | 2005 | 25          | 210                |
|        |          | Vardhangad       | Mix     | 2005 | 25          | 208                |
|        |          | Jakhangaon       | Mix     | 2005 | 25          | 214                |
|        |          | Kukudwad         | Mix     | 2006 | 30          | 127                |
|        |          | Mograle          | Mix     | 2006 | 40          | 270                |
|        |          | Shindi Kh//      | Mix     | 2007 | 30          | 205                |
|        |          | Shirvali         | Mix     | 2007 | 40          | 157                |
|        |          | Varkute Mhaswadi | Mix     | 2007 | 30          | 207                |
|        |          | Ranand           | Mix     | 2007 | 30          | 984                |
|        |          | Pachwad-1        | Mix     | 2007 | 68          | 62                 |
|        |          | Pachwad-2        | Mix     | 2007 | 68          | 62                 |
|        |          | Shevari          | Mix     | 2008 | 0.854       | 246                |
|        |          | Tondal           | Mix     | 2008 | 25          | 246                |

| Sr.No. | Range | Village      | Species | Year | Area in Ha. | Compt / Survey No. |
|--------|-------|--------------|---------|------|-------------|--------------------|
|        |       | Avkali       | Mix     | 1998 |             | 70                 |
|        |       | Bondarwadi   | Mix     | 1998 | 50          | 70                 |
|        |       | Bhose        | Mix     | 1998 | 30          | 68                 |
|        |       | Gureghar     | Mix     | 1998 | 40          | 69                 |
|        |       | Kanur        | Mix     | 1998 | 50          | 1175               |
|        |       | Sukhed       | Mix     | 1998 | 60          | 72,73,179          |
|        |       | Mirje        | Mix     | 1999 | 25          | 790                |
|        |       | Banwadi      | Mix     | 1999 | 25          | 37                 |
|        |       | Nandwal      | Mix     | 1999 | 50          | 93, 11             |
|        |       | Malvadi      | Mix     | 1999 | 20          | 83, 84,107         |
|        |       | Girvi        | Mix     | 1999 | 25          | 476                |
|        |       | Upalave      | Mix     | 1999 | 50          | 476                |
|        |       | Upalave      | Mix     | 1999 | 35          | 66                 |
|        |       | Bibi         | Mix     | 1999 | 40          | 193, 218           |
|        |       | Sukhed       | Mix     | 1999 | 43          | 162                |
|        |       | Kanur        | Mix     | 1999 | 50          | 290                |
|        |       | Dalwadi      | Mix     | 1999 | 25          | 21,24,31           |
|        |       | Veloshi      | Mix     | 1999 | 25          | 50                 |
|        |       | Upalave      | Mix     | 1999 | 60          | 111                |
|        |       | Kadhni       | Mix     | 1999 | 25          | 95                 |
|        |       | Shirgaon     | Mix     | 1999 | 25          | 40                 |
|        |       | Shirgaon-1   | Mix     | 1999 | 40          | 108                |
|        |       | Mohadkarwadi | Mix     | 1999 | 35          | 310pt              |
|        |       | Kikali       | Mix     | 1999 | 25          | 614                |
|        |       | Anwadi       | Mix     | 1999 | 25          | 132                |
|        |       | Girvi        | Mix     | 1999 | 25          | 200A               |
|        |       | Bori         | Mix     | 1999 | 30          | 88, 89             |
|        |       | Girvi        | Mix     | 2000 | 25          | 476                |
|        |       | Mohadkarwadi | Mix     | 2000 | 28          | 314                |
|        |       | Bori         | Mix     | 2000 | 25          | 88,179             |
|        |       | Revalkarwadi | Mix     | 2000 | 30          | 212, 213           |
|        |       | Dalwadi      | Mix     | 2000 | 30          | 81, 167            |
|        |       | vele         | Mix     | 2000 | 25          | 47                 |
|        |       | Tathvada     | Mix     | 2001 | 25          | 260                |
|        |       | Aaljapur     | Mix     | 2001 | 25          | 260                |
|        |       | Korale       | Mix     | 2001 | 30          | 83                 |
|        |       | Bholi        | Mix     | 2001 | 33          | 29                 |
|        |       | Waghoshi     | Mix     | 2001 | 30          | 172                |
|        |       | Degaon       | Mix     | 2002 | 27.11       | 160                |
|        |       | Bopegaon     | Mix     | 2003 | 20          | 168, 169           |
|        |       | Ghadgewadi   | Mix     | 2004 | 25          | 153, 294           |
|        |       | Dhval        | Mix     | 2004 | 25          | 100                |
|        |       | Ghatdare     | Mix     | 2004 | 25          | 154                |
|        |       | Dhumalwadi   | Mix     | 2004 | 25          | 135                |
|        |       | Kanheri      | Mix     | 2005 | 25          | 16, 17             |
|        |       | Bhadali kh// | Mix     | 2005 | 25          | 777                |
|        |       | Phaltan      | Mix     | 2006 | 1.62        | 645                |
|        |       | Jawli-1      | Mix     | 2006 | 25          | 16                 |
|        |       | Jawli-2      | Mix     | 2006 | 25          | 154                |
|        |       | Jawli        | Mix     | 2007 | 1           | 16                 |
|        |       | Upalave      | Mix     | 2007 | 30          | 66                 |
|        |       | Dalwadi      | Mix     | 2007 | 30          | 778                |
|        |       | Aasangaon    | Mix     | 2007 | 30          | 62, 164            |



## सहयात्री व्याघ्र प्रकल्प

प्रकल्पबाधितांचे संकलन रजिस्टर (कुटुंबातील पात्र व्यक्तींची माहिती)

### प्रपत्र -ब

गावाचे नाव -मौजे देऊर , ता.जावली, जि. सातारा

सहयात्री व्याघ्र प्रकल्प -प्रकल्प बाधितांचे संकलन रजिस्टर (कुटुंबातील पात्रव्यक्तींची माहिती)  
 गावाचे नाव -देऊर प्रपत्र-ब

| अ.नं | मूळ संकलन यादीतील क्रमांक | सहाय्यादी व्याघ्र प्रकल्प असलेले कुटुंब प्रमुखाचे नाव                      | शासन निर्णय क्र. WLP-2012/प.क्र.122/क-1 मंत्रालय मुंबई यांचेकडील दिनांक 03/11/2012 अन्वये 31 जुलै 2008 रोजी सनान मुलगा/अविवाहित मुलगीचे नाव व वय | जन्म तारीख | शिपा पत्रिका क्र. | १८ वर्ष पूर्ण केलेबाबत कोणता पुरावा सादर केला | सदर खातेदार सद्या ज्या गावात राहतात त्या गावाचे नाव | शेरा |    |
|------|---------------------------|--|--|------------|-------------------|---|---|------|----|
| 1    | 2                         | 3  | 4  | 5          | 6                 | 7   | 8   | 9    | 10 |
| 1    | 1                         | काशीराम धोंडू माने<br>मयत वारस लक्ष्मीबाई<br>काशीराम माने                  | जर्नादन काशिनाथ माने   | ०९/११/१९८३ | 25 SL 440217      | शाळा सोडल्याचा दाखला                          | सातारा  |      |    |
| 2    | 2                         | कोंडीबा म्हाळू आखाडे<br>कोंडीबा धोडीबा माने म.<br>वा. कासाबाई कोंडीबा माने | जानेश्वर काशिनाथ माने  | १८/७/१९८८  | 20 SL 440217      | शाळा सोडल्याचा दाखला                          | सातारा  |      |    |
| 3    | 3                         |  | राहुल जनार्दन माने   | १०/०५/१९८३ | 42 SL 715809      | आधारकार्ड                                     | देऊर ता.<br>जावली                                   |      |    |
|      |                           |  | विशाल जनार्दन माने   | २७/३/१९८५  | 35 SL-428187      | शाळा सोडल्याचा दाखला                          | सातारा  |      |    |
|      |                           |  | श्रीकांत विलास माने  | १८/६/१९८६  | 23 SL-428187      | दाखला   | सातारा  |      |    |
|      |                           |  | सखाराम कोंडीबा माने  | १५/१/१९६७  | WE-23 011102      | जन्माचा दाखला                                 | सातारा  |      |    |
|      |                           |  | तुकाराम कोंडीबा माने   | 31/१/१९६९  | 41 SL-655143      | शाळा सोडल्याचा दाखला                          | सातारा  |      |    |
|      |                           |  |  |            | 41 SL-450377      | शाळा सोडल्याचा दाखला                          | सातारा  |      |    |

सहयात्री व्याघ्र प्रकल्प -प्रकल्प बाधितांचे संकलन रजिस्टर (कुटुंबातील पात्रव्यक्तीची माहिती)

गावाचे नाव -देऊर

प्रपत्र-ब

| अ.नं | मूळ संकलन बाधीतील क्रमांक | सन १९८५ चे अस्तित्वात असलेले कुटुंबा प्रमुखाचे नाव | शासन निर्णय क्र. WLP-2012/प्र.क्र.122/क-1 मंत्रालय मुंबई रांधेकडील दिनांक 03/11/2012 अन्वये 31 जुलै 2008 रोजी सजान मुलगा/अविवाहित मुलगीचे नाव व वय | जन्म तारीख | शिष्या पत्रिका क्र. | १८ वर्ष पूर्ण केलेबाबत कोणता पुरावा सादर केला | सदर खातेदार सदस्या ज्या गावात राहतात त्या गावाचे नाव | शेरा |
|------|---------------------------|--|--|------------|---------------------|---|--|------|
| 1    | 2                         |  | नाव  | वय         |                     |   |  |      |
| 4    | 4                         | गोविंद घोंडीबा माने मयत वारस बाबुराव गोविंद माने   | आनंद बाबुराव माने  | ०९/०९/१९८९ | 27 SL 377282        | शाळा सोडल्याचा दाखला                          | केळवली, साता रा                                      | 9    |
|      |                           |  | संजय बाबुराव माने  | ०९/०६/१९८६ | SK 22 1799868       | शाळा सोडल्याचा दाखला                          | केळवली, साता रा                                      |      |
|      |                           |  | रवींद्र बाबुराव माने   | ०९/०७/१९८६ | 23 SL 377282        | शाळा सोडल्याचा दाखला                          | केळवली, साता रा                                      |      |
|      |                           |  | किरण रघुनाथ माने   | ०९/०३/१९८५ | 23 SL 613784        | शाळा सोडल्याचा दाखला                          | सातारा   |      |
|      |                           |  | भरत रघुनाथ माने  | १९/११/१९८६ | 22 SL 613784        | शाळा सोडल्याचा दाखला                          | सातारा   |      |
| 5    | 5                         | चिंगळू बिरु माने मयत वा. बिरु साखाराम माने         | रामचंद्र गोविंद माने   |            | 42 PL 018550        | जिल्हा चिकित्सक यांचा वयाचा दाखला             | केळवली, साता रा                                      |      |





सह्याद्री व्याघ्र प्रकल्प -प्रकल्प बाधितांचे संकलन रजिस्टर (कुटुंबातील पात्रव्यक्तीची माहिती )  
गावाचे नाव देऊन प्रपत्र-ब

| अ.नं | मूळ संकलन यादीतील क्रमांक | सन १९८५ चे अस्तित्वात असलेले कुटुंब प्रमुखाचे नाव | शासन निर्णय क्र. WLP-2012/प्र.क्र.122/क-1 मंत्रालय मुंबई यांचेकडील दिनांक 03/11/2012 अन्वये 31 जुलै 2008 रोजी सजान मुलगा/अविवाहित मुलगीचे नाव व वय | जन्म तारीख | शिष्या पत्रिका क्र. | १८ वर्ष पूर्ण केलेबाबत कोणता पुरावा सादर केला | सदर खातेदार सदस्या ज्या गावात राहतात त्या गावाचे नाव | शेरा |
|------|---------------------------|---|--|------------|---------------------|---|--|------|
| 1    | 2                         | नाव   | नाव  | वय         |                     |   |  |      |
| 6    | 6                         | दादू रामा माने                                    | रामचंद्र दादू माने   | १०/०५/१९८० | 28 SL 514138        | शाळा सोडल्याचा दाखला                          | गाबरवाडी ता.पाटण                                     | 10   |
| 7    | 7                         | शिकारबाई घोडीबा माने                              | लक्ष्मण दादू माने  | १६/८/१९८१  | 27 KM031493         | शाळा सोडल्याचा दाखला                          | सातारा   |      |
| 8    | 8                         | बाळू घोडू आखाडे                                   |  |            |                     |   |  |      |
| 9    | 9                         | रामा म्हाळू आखाडे                                 |  |            |                     |   |  |      |
| 10   | 10                        | वसंत घोडीबा माने म.वा.उदय वसंत माने               | उदय वसंत माने म.वा.रीना उदय माने   | ०४/०९/१९७८ | WK 708482           | शाळा सोडल्याचा दाखला                          | सातारा   |      |
| 11   | 11                        | विष्णू बिरु माने                                  | धनंजय वसंत माने  | ३०/९/१९८१  | SK 1722158          | शाळा सोडल्याचा दाखला                          | सातारा   |      |
| 12   | 12                        | जानू घोडीबा आखाडे म.वा.जाईबाई जानू                | भरत विष्णू माने  | ०४/०६/१९८९ | 19 YK1749672        | शाळा सोडल्याचा दाखला                          | सातारा देऊन ता.जावली                                 |      |
| 13   | 13                        | रामू कांडू माने म.वा.जानू रामू                    |  |            |                     |   |  |      |
| 14   | 14                        | रवळू धाऊ माने म.वा.घोडाबाई रवळू माने              |  |            |                     |   |  |      |
| 15   | 15                        | रामचंद्र भाऊ टेंबे                                |  |            |                     |   |  |      |

सहाय्यारी व्याघ्र प्रकल्प - प्रकल्प बाधितांचे संकमन रजिस्टर (कुटुंबातील पात्रव्यक्तींची माहिती)

प्रपत्र-ब

| अ.नं | मूळ संकमन यादीतील क्रमांक | सन १९८५ चे अस्तित्वात असलेले कुटुंबा प्रमुखाचे नाव | शासन निर्णय क्र. WLP-2012/प्र.क्र. 122/क -1 मंत्रालय मुंबई यांचेकडील दिनांक 03/11/2012 अन्वये 31 जुलै 2008 रोजी सतान मुमगा/अविवाहित मुलगीचे नाव व वय   | जन्म तारीख   | शिपा पत्रिका क्र.  | १८ वर्ष पूर्ण केलेबाबत कोणता पुरावा सादर केला  | सदर खातेदार सदस्या न्या गावात राहतात त्या गावाचे नाव  | शेरा |
|------|---------------------------|--|--|--|--|--|---|------|
| 1    | 2                         | 3  | 4  | 5  | 6  | 7  | 8   | 9    |
| 16   | 16                        | राऊ विठ्ठल टेबे (भूमिहीन)                          |  |  |  |  |   |      |
| 17   | 17                        | रवळू दादू माने म.वा.जन् रवळू माने                  | लक्ष्मण रवळू माने<br>रामचंद्र रवळू माने म.वा.<br>वसंत रामचंद्र माने<br>संतोष रामचंद्र माने<br>अशोक जन् माने<br>आनंद विठ्ठल माने<br>सुनील विठ्ठल माने<br>प्रकाश विठ्ठल माने<br>विठ्ठल रामचंद्र माने | ०९/०६/१९६४<br>08/01/1979<br>०८/०९/१९८४<br>१५/६/१९८४<br>१५/८/१९७५<br>०९/०६/१९७९<br>०९/०६/१९८१ | 42 SE1541742<br>29 PE33670<br>24 SE1445370<br>31 SE0984301<br>33 SE1537121<br>28 SE950588<br>27 SE950588 | शाळा सोडल्याचा दाखला<br>शाळा सोडल्याचा दाखला<br>शाळा सोडल्याचा दाखला<br>शाळा सोडल्याचा दाखला<br>शाळा सोडल्याचा दाखला<br>शाळा सोडल्याचा दाखला<br>शाळा सोडल्याचा दाखला | वडवळ ता.खालापूर<br>वडवळ ता.खालापूर<br>वडवळ ता.खालापूर<br>वडवळ ता.खालापूर<br>मिळगाव खोपोली<br>मिळगाव खोपोली<br>मिळगाव खोपोली<br>शाळा सोडल्याचा दाखला |      |



सत्याद्री व्याघ्र प्रकल्प -प्रकल्प बाधितांचे संकलन रजिस्टर (कुटुंबातील पात्रव्यक्तींची माहिती )  
गणाचे नाव -देऊर प्रपत्र-ब

| अ.नं | मूळ संकलन यादीतील क्रमांक | सन १९८५ चे अस्तित्वात असलेले कुटुंब प्रमुखाचे नाव     | शासन निर्णय क्र. WLP-2012/प्र.क्र.122/क-1 मंत्रालय मुंबई याचेकडील दिनांक 03/11/2012 अन्वये 31 जुलै 2008 रोजी सजान मुलगा/अविवाहित मुलगीचे नाव व वय | जन्म तारीख | शिधा पत्रिका क्र. | १८ वर्ष पूर्ण केलेबाबत कोणता पुरावा सादर केला | सदर खातेदार सदस्या ज्या गावात राहतात त्या गावाचे नाव | शेरा |
|------|---------------------------|---|---|------------|-------------------|---|--|------|
| 1    | 2                         | 3   | नाव   | वय         | 7                 | 8   | 9  | 10   |
| 18   | 18                        | लक्ष्मण वसंत कदम(भूमिहीन )                            |   |            |                   |   |  |      |
| 19   | 19                        | भागू लक्ष्मण कांबळे म.वा. गंगुबाई भागू कांबळे         | लक्ष्मण भागोजी कांबळे   | ०१/०६/१९६४ | 42 YK418203       | शाळा सोडल्याचा दाखला                          | भीमनगर ,कोरेगाव                                      |      |
| 20   | 20                        | कोंडीबा लक्ष्मण कांबळे म.वा. नर्मदाबाई कोंडीबा कांबळे | संजय कोंडीबा कांबळे   | ०१/०६/१९७३ | 35 KL 062283 SB   | शाळा सोडल्याचा दाखला                          | मोसरी ,पुणे  |      |
| 21   | 21                        | बाबू सोनू टेबे  | उमेश कोंडीबा कांबळे   | ०१/०१/१९७५ | 33 0195160        | शाळा सोडल्याचा दाखला                          | गोरेगाव, मुंबई                                       |      |
| 22   | 22                        | लक्ष्मण सोनू टेबे (कोकरे)                             |   |            |                   |   |  |      |
| 23   | 23                        | विठू सोनू टेबे (कोकरे) म.वा. गोविंद विठू              |   |            |                   |   |  |      |
| 24   | 24                        | खळू रामा माने म.वा. रामचंद्र खळू माने                 |   |            |                   |   |  |      |

सहयात्री व्याघ्र प्रकल्प -प्रकल्प बाधितांचे संकलन रजिस्टर (कुटुंबातील पात्रव्यवर्तीची माहिती )  
प्रपत्र-ब

| क्र.नं | मूळ संकलन यादीतील क्रमांक | सन १९८५ चे अस्तित्वात असलेले कुटुंब प्रमुखाचे नाव | शासन निर्णय: क्र. WLP-2012/प्र.क्र.122/क-1 मंत्रालय मुंबई यांचेकडील दिनांक 03/11/2012 अन्वये 31 जुलै 2008 रोजी सजान मुलगा/अविवाहित मुलगीचे नाव व वय | जन्म तारीख | शिपा पत्रिका क्र. | १८ वर्ष पूर्ण केलेबाबत कोणता पुरावा सादर केला | सदर खातेदार सदस्या ज्या गावात राहतात त्या गावाचे नाव | शेरा |
|--------|---------------------------|---|---|------------|-------------------|---|--|------|
| 1      | 2                         | माऊ सोनू माने                                     | नाव   | वय         |                   |   |  |      |
| 25     | 25                        | म.बा.रामचंद्र भाऊ माने                            | 3   | 4          | 5                 | 6   | 7  | 8    |
| 26     | 26                        | पांडुरंग यशवंत चाळके                              | अंकुश पांडुरंग चाळके  | ०१/०५/१९७३ | 34 KM027532       | शाळा सोडल्याचा दाखला                          | ठोसेघर ता.सातारा                                     |      |
| 27     | 27                        | नारायण रामचंद्र चाळके                             | शांताराम नारायण चाळके   | ०१/०६/१९७० | 38 KM027517       | शाळा सोडल्याचा दाखला                          | ठोसेघर ता.सातारा                                     |      |
| 28     | २८                        | नरसय्या मदर गोवडा                                 |   |            |                   |   |  | 10   |

शासन निर्णय क्र. WLP-२०१२/प्र.क्र.१२२/क-१ मंत्रालय मुंबई यांचेकडील दि.०३/११/२०१२ अन्वये ३१ जुलै २००८ रोजी सजान मुलगा/अविवाहित मुलगी यांच्या नावाची यादी. एकूण पात्र/ २८ खातेदारांपैकी १२ इतक्या खातेदारांनी वयाचे पुरावे सादर केले होते त्यानुसार ३१ जुलै २००८ रोजी १८ वर्ष पूर्ण झालेल्या ३२ व्यक्ती आहेत.

  
गाव कामगार  
तलाठी वेळे

मंडल अधिकारी बामणोली

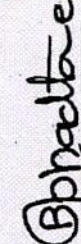
  
तहसिलदार जावली (मेळा)

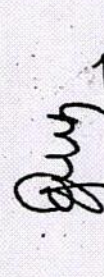
  
उपविभागीय अधिकारी, सातारा  
उपविभाग सातारा

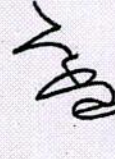
  
उपजिल्हाधिकारी  
पुनर्वसन सातारा

  
अपर जिल्हाधिकारी  
सातारा

**Sahyadri Tiger Reserve**  
**Sanklan register of Project Affected Persons ( Information of eligible persons in family)**  
**Proforma-B**

| Sr. No. | No. as per original Sanklan List | Name of head of family existence since 1985               | Age of cognizant boy or unmarried girl as on 31st July 2008 as per Govt.resolution no. WLP-2012/122/NO.1,Mantralaya, Mumbai, dated. 03/11/2012 | Birth Date | Age | Ration Card No. | Evidence submitted of completion of 18 years age | Name of the village where the PAP is currently residing | Remarks |
|---------|----------------------------------|---|--|------------|-----|-----------------|--|---|---------|
| 1       | 2                                | 3   | 4  | 5          | 6   | 7               | 8  | 9   | 10      |
| 1       | 1                                | Kashiram Dhondu Mane                                      | Janardan Kashinath Mane  | 09-11-1983 | 25  | SL 440217       | School leaving certificate                       | Satara  |         |
| 2       | 2                                | Kondiba Mhalu Aakhade                                     | Dyaneshwar Kashinath Mane  | 18-07-1988 | 20  | SL 440217       | School leaving certificate                       | Satara  |         |
| 3       | 3                                | Kondiba Dhondiba Mane deceased heirs Kasabai kondiba mane | Balkrushna Kondiba Aakhade   | 10-05-1983 | 42  | SL 715809       | Aadhar card                                      | Deur, Tal-Jawali  |         |
|         |                                  |   | Rahul Janardhan Mane   | 27-03-1985 | 35  | SL 428187       | School leaving certificate                       | Satara  |         |
|         |                                  |   | Vishal Janardhan Mane  | 18-06-1986 | 23  | SL 428187       | School leaving certificate                       | Satara  |         |
|         |                                  |   | Shrikant Vilas Mane  | 15-01-1967 | 41  | WE 0111102      | Birth certificate                                | Satara  |         |
|         |                                  |   | Sakharam Kondiba Mane  | 31-01-1969 | 41  | SL 655143       | School leaving certificate                       | Satara  |         |
|         |                                  |   | Tukaram Kondiba Mane   | 01-01-1981 | 27  | SL 450377       | School leaving certificate                       | Satara  |         |
| 4       | 4                                | Govind Dhondiba Mane deceased heirs Baburao Govind Mane   | Anand Baburao Mane   |            |     | SL 377282       | School leaving certificate                       | Kelawali, Tal-Satara                                    |         |

|    |  |                        |            |    |            |                                  |                      |  |
|----|--|------------------------|------------|----|------------|----------------------------------|----------------------|--|
|    |  | Sanjay Baburao Mane    | 01-06-1986 | 22 | SK 1799868 | School leaving certificate       | Kelawali, Tal-Satara |  |
|    |  | Ravindra Baburao Mane  | 01-07-1986 | 23 | SL 377282  | School leaving certificate       | Kelawali, Tal-Satara |  |
|    |  | Kiran Raghunath Mane   | 09-03-1985 | 23 | SL 613784  | School leaving certificate       | Satara               |  |
|    |  | Bharat Raghunath Mane  | 19-11-1986 | 22 | SL 613784  | School leaving certificate       | Satara               |  |
|    |  | Ramchandra Govind Mane |            | 42 | PL 018550  | Age certificate by Civil Surgeon | Kelawali, Tal-Satara |  |
| 5  | Chingalu Biru Mane deceased heirs Biru Sakharam Mane |                        |            |    |            |                                  |                      |  |
| 6  | Dadu Rama Mane                                       | Ramchandra Dadu Mane   | 10-05-1980 | 28 | SL 514138  | School leaving certificate       | Gobarwadi, Tal-Patan |  |
|    |  | Laxman Dadu Mane       | 16-08-1981 | 27 | KM 031493  | School leaving certificate       | Satara               |  |
| 7  | Bhikabai Dhondiba Mane                               |                        |            |    |            |                                  |                      |  |
| 8  | Balu Dhondu Aakhade                                  |                        |            |    |            |                                  |                      |  |
| 9  | Rama Mhalu Aakhadr                                   |                        |            |    |            |                                  |                      |  |
| 10 | Vasant Dhondiba Mane deceased heirs Uday Vasant Mane | Uday Vasant Mane       | 04-01-1978 | 29 | WK 708482  | School leaving certificate       | Satara               |  |
|    |  | Dhananjay Vasant Mane  | 30-01-1981 | 27 | SK 1722158 | School leaving certificate       | Satara               |  |
| 11 | Vishnu Biru Mane                                     | Bharat Vishnu Mane     | 04-06-1989 | 19 | YK 179672  | School leaving certificate       | Deur, Tal-Jawali     |  |
| 12 | Janu Dhondiba Aakhade                                |                        |            |    |            |                                  |                      |  |
| 13 | Ramu Kondu Mane                                      |                        |            |    |            |                                  |                      |  |
| 14 | Ravalu Dhau Mane                                     |                        |            |    |            |                                  |                      |  |
| 15 | Ramchandra Bhau Dhebe                                |                        |            |    |            |                                  |                      |  |



|    |    |   |                           |            |    |           |                               |                            |  |  |
|----|----|---|---------------------------|------------|----|-----------|-------------------------------|----------------------------|--|--|
| 24 | 24 | Ravalu Rama Mane<br>deceased heir Ramchandra<br>Ravalu Mane |                           |            |    |           |                               |                            |  |  |
| 25 | 25 | Bhau Sonu Mane  |                           |            |    |           |                               |                            |  |  |
| 26 | 26 | Pandurang Yashwant<br>Chalake                               | Ankush Pandurang Chalake  | 01-05-1973 | 34 | KM 027532 | School leaving<br>certificate | Thoseghar, Tal. Satar<br>a |  |  |
| 27 | 27 | Narayan Ramchandra<br>Chalake                               | Shantaram Narayan Chalake | 01-06-1970 | 38 | KM 027517 | School leaving<br>certificate | Thoseghar, Tal. Satar<br>a |  |  |
| 28 | 28 | Narsayya Madar Govada                                       |                           |            |    |           |                               |                            |  |  |

As per GR No. WLP-2012/SR.122/C-1 Mantralaya Mumbai, Dated 03/011/2012 List of son / Unmarried daughters who attended age of 18 years as on 31st July 2008.  
Out of total 28 account holders, 12 account holders submitted proof of age, in which there are 32 persons who completed 18 years on 31st July 2008.

SD/- Talathi Village Vele  
SD/- Circle Officer Bamnoli  
SD/- Tahasildar Jaoli (Medha)  
SD/- SDO Satara  
SD/- Dy. Collector Rehabilitation, Satara  
SD/- Add. Collector Satara



### Deur Data

| Particulars         | Total   | Male    | Female  |
|---------------------|---------|---------|---------|
| Total No. of Houses | 11      | -       | -       |
| Population          | 66      | 31      | 35      |
| Child (0-6)         | 5       | 2       | 3       |
| Schedule Caste      | 0       | 0       | 0       |
| Schedule Tribe      | 0       | 0       | 0       |
| Literacy            | 60.66 % | 72.41 % | 50.00 % |
| Total Workers       | 30      | 19      | 11      |
| Main Worker         | 26      | -       | -       |
| Marginal Worker     | 4       | 2       | 2       |

### Population Census

- Sex Ratio
- Literacy rate
- Top Facts**
  - Largest States
  - Highest Sex Ratio
  - Highest Literacy Rate
  - Urbanised States
  - Highest Population
- Religion Population**
  - All Religion
  - Hindu Population
  - Muslim Population
  - Christian Population
  - Sikh Population