

**TAMILNADU FOREST DEPARTMENT**

**From**

Thiru. N.Jayaraj, I.F.S.,  
District Forest Officer,  
Coimbatore Division,  
Coimbatore-641043.

**To**

The Principal Chief Conservator of Forests,  
Head of Forest Force,  
Chennai.

**Through,**

The Chief Conservator of Forests &  
Field Director, Anamalai Tiger Reserve,  
Coimbatore – 43.

**C.No.8192/2020/D1 dated. 20.09.2025**

Sir,

**Sub:** Forests (Conservation) Act,1980 – Coimbatore Forest Division – Proposal for diversion of 15.15 Ha of Forest land for utilizing the existing 230KV transmission corridor (since 1965) from Parali PH 3 to loc. 56 in Nellithurai RF of Coimbatore Division for erection of 400 KV DC line on DC towers with HTLS in Coimbatore District – Report submission - Regarding

- Ref:**
1. Online proposal uploaded by the User Agency – Proposal No. FP/TN/TRANS/40633/2019, dated 11.06.2019 and resubmission on 19.10.2020.
  2. The Principal Chief Conservator of Forest (Head of Department), Chennai Ref. No. TS3/29182/2019, dated 27.10.2020.
  3. This office Ref. No. 8192/2020/D1, dated 15.04.2025.
  4. The Principal Chief Conservator of Forest (HoFF), Chennai Ref. No. TS3/1584/2025, dated 23.05.2025.
  5. This office Ref. No. 1903/2020/D1, dated 03.06.2025.

\*\*\*\*\*

With reference to the above, it is submitted that, the details called for by the Principal Chief Conservator of Forest (HoFF), Chennai in the reference 4<sup>th</sup> cited is furnished as below.

- i) **Certificate issued by the District Collector on completion of process for settlement of rights under Forest Rights At 2006 on the forest land proposed for diversion has not been uploaded under Section K.i of Part-I of Form-A.**

It is submitted that, the User Agency has obtained the above certificate from the District Collector, Coimbatore vide reference No. 14098/2019/C2, dated 13.01.2020. A copy of the same is enclosed herewith.



- ii) **Certificate obtained from the District Collector on non-availability of alternate non-forest land for the project not uploaded in the proposal.**

It is submitted that, the User Agency has obtained the above certificate from the District Collector, Coimbatore vide reference No. 14098/2019/C2, dated 13.01.2020. A copy of the same is enclosed herewith.

- iii) **For the proposed diversion of 15.15 ha required on additional area required for 400 KV transmission line from the existing 230 KV line, compensatory afforestation has been proposed for planting of 31000 seedlings in 31 ha area in Nellithurai RF.**

However, kml file of selected degraded forest area has not been uploaded in Part-II of Form-A. In this section, kml file of proposed forest area has been uploaded in the proposal.

The kml file for the degraded forest area is uploaded in the Part-II of Form - A.

- iv) **Further, connected documents of Geo-reference map, location marked in Survey of India topo sheet have not been uploaded in the proposal.**

It is submitted that, the Geo-reference map, location marked in Survey of India topo sheet is uploaded in the web portal.

- v) **In the compensatory afforestation scheme, provision has been made for Drilling of borewell and installation of motor 1 No. with solar panel including pipe line for irrigation purpose in the planting area at a cost of Rs. 15.00 Lakhs. However, there is no provision made for watering the plants in the planting area.**

The revised estimate has been prepared and submitted herewith.

- vi) **Compensatory afforestation scheme has not been proposed with reference to the Model estimate approved for the CAMPA scheme.**

The revised estimate has been prepared as per the Model estimate approved for the CAMPA scheme and same is enclosed herewith.

This is for favour of kind information.

Encl : As stated

Yours Faithfully,  
Sd/-N.Jayaraj  
District Forest Officer  
Coimbatore Division.

Copy submitted to the Chief Conservator of Forests & Field Director, Anamalai Tiger Reserve, Coimbatore for kind information.

// True copy / By order //

  
Superintendent

24.12.25

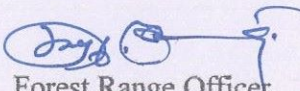

Abstract for Compensatory Afforestation Scheme in Degraded Forest in Sundapatti & Nellithurai RF in Coimbatore Forest Division		
Sl. No.	Name of Work	Amount (in Rs.)
1	Raising Nursery	5313000.00
2	Plantation	18600000.00
3	1st year Maintenance	4440000.00
4	2nd year Maintenance	33000.00
5	3rd to 10th year Maintenance	4069997.00
	<b>Total</b>	<b>32455997.00</b>

  
 Forest Range Officer,  
 Mettupalayam Range

  
 DISTRICT FOREST OFFICER  
 COIMBATORE DIVISION,  
 COIMBATORE - 43.

  
 20/9/25  
 20/9/2025



**ESTIMATE FOR RAISING NURSERY FOR MEDICINAL PLANTS (SIMAROUBA GLAUCA AND NOTHAPODYTES NIMMONIANA) FOR DWARF PLANTATION UNDER 400KV DOUBLE CIRCUIT LINE TO BE PLANTED IN 15.15 HA. IN DEGREADED FOREST OF SUNDAPATTI AND NELLITHURAI RF IN METTUPALAYAM AND KARAMADAI RANGE DURING 2025-26**

**No . of Seedlings**

**Degraded Forest land**

**Area : 31.00 Ha**

**1000 Nos / Ha for = 31000 Nos**

**31.00 Ha**

**10 % of Casualty = 3100 Nos**

Sl. No	Quantity		Discription of Work	FSR/SSR Item No.	Rate	Per		Amt
1	3751	Sqm	Preparation of Nursery Site	4.1	2420.00	200 Sqm		45387.00
2	68.2	kgs	Cost of Seeds	L.R	300.00	1	kgs	20460.00
3	34100	Nos	Cost of 16X30 Cm X 300 G poly Bags	L.R	1740.50	1000	Nos	59351.00
4	105.4	Nos	Forming Germination Beds of Size 10mX 1mX0.30m by heading soil	FSR	660.85	1	Nos	69654.00
5	12.4	beds	Watering the Germination Beds twice daily with rosecane and covering the bed with gunny bags for 15 days	4.5.1	541.90	10	beds	10079.00
6	12.4	beds	Watering the Germination Beds once daily with rosecane for 15 days	4.5.2	270.95	10	beds	5040.00
7	28.644	cum	Collection and supply of sand, silt and red soil according to the requirment for preparation of soil mizure - 4/5 th of the total volume	MTP. M.E	750.00	0.65	cum	33051.00
8	9.548	cum	Cost and transport of Farm yard manure for 1/5th of the total volume for filling 10000 Nos. polybags of size 16x30cms.	L.R	750.00	0.65	cum	11017.00
9	34100	Nos	Preparation of Soil Mixture by breaking clods, sieving and mixing of fertile earth, red soil, silt, sand and FYM at 1:1:1 ratio., heaping at the filling silt and pricking out the seedlings.	4.6.5	3932.06	1000	Nos	134083.00
10	855.6	kgs	Cost of vermicompost @ 35 gms per container	Model estimate	10.00	1	kgs	8556.00
11	341	kgs	Cost of VAM @ 15 gms per container	Model estimate	18.00	1	kgs	6138.00
12	173.6	kgs	Cost of Azospirillum & Phospobacteria @ 6gms each per container	Model estimate	27.00	1	kgs	4687.00
13	173.6	kgs	Cost of Phospobacteria @ 6gms each per container	Model estimate	27.00	1	kgs	4687.00
			Watering the 16x30 cms container seedlings with rose can					



Sl. No	Quantity		Discription of Work	FSR/SSR Item No.	Rate	Per		Amt
14	34100	Nos	a)Twice daily for 10 days	4.10.5	244.51	1000	day	83378.00
15	34100	Nos	b) Once daily for 30 days	4.11.5	122.26	1000	day	125067.00
16	34100	Nos	c) Alternate days for 40 watering days	4.11.5	122.26	1000	day	166756.00
17	34100	Nos	Cost of CFS Polythene container of Size 30 x 45 cm x 300 Gauge	L.R	6584.40	1 No		224528.00
18	454.646	Sqm	Land rent @3000 bags/40sqm- 3months	4.16	100.00	Sqm		45465.00
19	34100	Nos	Shifting the container plants	4.15.4	341.53	1000	nos	11646.00
			<b>Part I- Bigger size bags 30X45cmX500g</b>					
20	34100		Cost of 30X45 Cm X 300 G poly Bags	LR	2850.00	1000	Nos	97185.00
21	314.774	M <sup>3</sup>	Collection and supply of sand, silt and red soil according to the requirment for preparation of soil mizure - 4/5 th of the total volume	LR	750.00	1 M <sup>3</sup>		236081.00
22	78.802	M <sup>3</sup>	Cost and Transport of Sand (20 M <sup>3</sup> for forming Mother bed 31.16 M <sup>3</sup> for Filling Bags )	MTP. ME	750.00	1 M <sup>3</sup>		59102.00
23	34100	Nos	Preparation of Soil Mixture by Breaking Clouds Seiving and mixing of Sand Silt according to requirement and Farm Yard Manure , Heaping at the Filling Poly Bags , Arranging Bags in Beds and Transplanting the Seedlings.	4.6.7	18880.48	1000 Nos		643824.00
24	1196.6	kgs	Cost of vermicompost @ 35 gms per container	Model estimate	10.00	1	kgs	11966.00
25	514.6	kgs	Cost of VAM @ 15 gms per container	Model estimate	18.00	1	kgs	9263.00
26	204.6	kgs	Cost of Azospirillum & Phospobacteria @ 6gms each per container	Model estimate	27.00	1	kgs	5524.00
27	204.6	kgs	Cost of Phospobacteria @ 6gms each per container	Model estimate	27.00	1	kgs	5524.00
28	341	Nos	Labour cost for Transporting seedlings	FSR	670.45			228623.00
29	34100	RM	Cost of Vertical stick	PWD SSR	17.50			596750.00
30	17050	RM	Cost of horizontal strick	PWD SSR	17.50			298375.00
31	34100	Nos	Tying plants to the Vertical strick	ME	0.40			27280.00
32	34100	Nos	Pruning side branches once in two months	ME	1.00			68200.00



Si. No	Quantity		Discription of Work	FSR/SSR Item No.	Rate	Per		Amt
	0		Watering the 16x30 cms container seedlings with rose can					
33	34100	Nos	a)Twice daily for 15 days	4.10.5	244.51	1000	day	83378.00
34	34100	Nos	b) Once daily for 30 days	4.11.5	122.26	1000	day	125067.00
35	34100	Nos	c) Once in Alternate days spread over 60 days	4.11.5	122.26	1000	day	166756.00
36	34100	Nos	Twice in a week spread over 105 days	L.R	6584.40	1 No		224528.00
37	2728		Land rent @3000 bags/40sqm- 3months	4.16	100.00	Sqm		272800.00
38	34100		Shifting the container plants	4.15.7	1803.51	1000	nos	61500.00
39	34100	Nos	Watering the Container Plants 105 watering days	4.11.7	185.04	1000 / Day		6310.00
40	6	Nos	Engaging one Protection Mazdoor (90 d+ 210d)	As Per FSR 2024-25	660.85	100000 Nos day		36875.00
41	156536.00		GST 18% (item no.3 & 17)		0.18			28176.00
42	5		Provision for cost of pesticides and Labour charges		600.00			3000.00
43	1		Photo documentation					20000.00
	Sub total							4385117.00
44	Add 10 % for escalation Charges for 2026-27							438512.00
	Sub Total - B							4823629.00
46	LS	—	Contingencies for Unforseen Expenditure.	—	—	—	—	6371.00
	Sub total							4830000.00
47	Escalation charges 10% extra for the year 2027-28							483000.00
	Total							5313000.00

**(Rupees Fifty Three Lakh Thirteen Thousand Only)**

Sir ,

Submitted to the District Forest Officer, Coimbatore Division, Coimbatore.

*Counter signed!*

**DISTRICT FOREST OFFICER  
COIMBATORE DIVISION,  
COIMBATORE - 43.**

**Forest Range Officer,  
Mettupalayam Range,**

2019.05



**ESTIMATE FOR PLANTING SEEDLINGS FOR DWARF PLANTATION UNDER 400KV  
DOUBLE CIRCUIT LINE TO BE PLANTED IN 15.15 HA. IN DEGREADED FOREST OF  
SUNDAPATTI AND NELLITHURAI RF IN METTUPALAYAM AND KARAMADAI RANGE  
DURING 2025-26**

**No . of Seedlings**

<b>Diverted Area :</b>	<b>15.15 Ha</b>	<b>1000 Nos / Ha for 31.00 Ha</b>	<b>=</b>	<b>31000 Nos</b>
<b>Degreaded Forest</b>	<b>31.00 Ha</b>	<b>10 % of Casualty</b>	<b>=</b>	<b>3100 Nos</b>
		<b>TOTAL</b>	<b>=</b>	<b>34100 Nos</b>

Sl. No	Quantity	Description of Work	FSR/SS R Item No.	Rate	per	Amount
1	31000	Aligning & Marking	5.2.4	925.22	Nos.	28682
2	31000	Digging 60cm <sup>3</sup> pits hard gravelly soil & hillocks during non rainy seasons	5.8.1	6208.37	100 Nos	1924595
3	2232	Cost of Transport of farmyard mannure each plants 0.60X0.60X20=0.0723m3/pit	L.Q	900.00	m3	2008800
4	31000	Application of Farmyard mannure by mixing in the pit before planting	FSR	670.45	200 Nos	103920
5	31000	Cost of Bio fertilizer including cost of application- Vermicompost, Fertilizer, VAM	ME	8.70	1 No.	269700
6	31000	Loading & unloading the container seedlings (30 x 45 cm) in private lorry upto a lead of 2 kms. Excluding hire charges for the vehicles)	5.11.7	2205.78	1000 Nos	68379
7	31000	Transporting of Container seedling (30x45 cm) in private vehicles upto a lead of 10 kms. Excluding loading and unloading charges @ 200 Nos/load	L.R	7000.00	1000 Nos / load	476000
8	0	Distribution of seedling in the site, C.plants upto 500 mtrs				
a)	13640	Up to 100m	5.15.1	6704.50	1000 nos	91449
b)	13640	Up to 200m	5.15.2	17766.93	1000 nos	242341
c)	6820	Up to 500m	5.15.3	34192.95	1000 nos	233196
9	34100	Planting the container plants by refilling pit of size 60 cm	5.22	1146.47	100 Nos	355406



10	77500	Provision of vertical casurinal poles 5cm to 8cm 2.50m height per plant	5.22	1146.47	100 Nos	355406
11	3100	Replacement of casualties by reopening the failed pits and planting the seedlings	5.23	573.24	100 Nos	17770
12	31000	Scarping for 1 m dia and soil working 15 cm depth around each plants and removing the grass roots away from the site of uprooting the soil	5.24	824.65	100 Nos	255642
13	31000	Forming catch water drains of each plants	5.26	4585.88	100 Nos	1421623
14	31000	Providing Brush wood fencing around of each plants	FSR	167.61	1 Nos	5195988
15	31000	Watering plants once in 6 days during summer season	FSR	670.45	200 Nos	103920
16	9300000	Cost of water @ 20 lts per seedling 15 watering days		10.00	100 Nos	930000
17	900	Labour for Plantation producing mazdoor	FSR	670.45	Man days	603405
18	31000	Removing/ Scrapping vizal monsoon	5.27	140.79	100 Nos	43645
19	5	Provision for cost of pesticides and fungasides and labour charges for application of pesticides		600.00	1Nos	3000
20	3.00 KM	Digging of EPT around the Planting area (10 Ha.)	PWD Rate	700000.00	KM	2100000
21	1 No.	Laying movable wooden platform for entering into the planting area from outside of the EPT.	LQ	50000.00	No.	50000



22	Photo documentation					20000
	Sub Total					16,902,865
23		Escalation charges 10 %				1690286
24	L.S	Contingencies for unforeseen expenditure to be restricted to as per actual etc.,	L.S	L.S	L.S	6849
Total						18,600,000

**(Rupees One Crore Eighty Six lakhs and only)**

Sir, Submitted to the District Forest Officer, Coimbatore Division, Coimbatore.

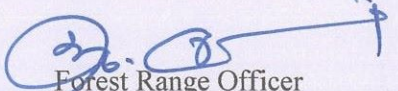
  
 Forest Range Officer  
 Mettupalayam Range



**ESTIMATE FOR 1st YEAR MAINTENANCE FOR DWARF PLANTATION UNDER 400KV  
DOUBLE CIRCUIT LINE TO BE PLANTED IN 15.15 HA. IN DEGREADED FOREST OF  
SUNDAPATTI AND NELLITHURAI RF IN METTUPALAYAM AND KARAMADAI RANGE  
DURING 2025-26**

		<u>No . of Seedlings</u>			
Diverted Area :	15.15 Ha	1000 Nos / Ha for 31.00 Ha	=	31000 Nos	
Degreaded Forest	31.00 Ha	10 % of Casualty	=	3100 Nos	
		<b>TOTAL</b>	=	<b>34100 Nos</b>	

Sl. No	Quantity	Description of Work	FSR/SS R Item No.	Rate	per	Amount
1	3100	Raising cost of seedlings in 30X45 poly bags	As per NE	141.14	Nos.	437534
2	223.2	Cost of Transport of farmyard manure each plants 0.60X0.60X20=0.0723m3/pit	L.Q	900.00	m3	200880
3	1550	Application of Farmyard manure by mixing in the pit before planting	FSR	670.45	200 Nos	5196
4	3100	Loading & unloading the container seedlings (30 x 45 cm) in private lorry upto a lead of 2 kms. Excluding hire charges for the vehicles)	5.11.7	2205.78	1000 Nos	6838
5	3100	Transporting of Container seedling (30x45 cm) in private vehicles upto a lead of 10 kms. Excluding loading and unloading charges @ 200 Nos/load	L.R	7000.00	1000 Nos / load	476000
6	0	Distribution of seedling in the site, C.plants upto 500 mtrs				
a )	1364	Up to 100m	5.15.1	6704.50	1000 nos	9145
b )	1364	Up to 200m	5.15.2	17766.93	1000 nos	24234
c )	682	Up to 500m	5.15.3	34192.95	1000 nos	23320
7	3100	Planting the container plants by refilling pit of size 60 cm	5.22	1146.47	100 Nos	355406
8	77500	Provision of vertical casurinal poles 5cm to 8cm 2.50m height per plant	5.22	1146.47	100 Nos	355406
9	3100	Replacement of casualties by reopening the failed pits and planting the seedlings	5.23	573.24	100 Nos	17770



10	31000	Scarping for 1 m dia and soil working 15 cm depth around each plants and removing the grass roots away from the site of uprooting the soil	5.24	824.65	100 Nos	255642
11	31000	Cost of Bio fertilizer including cost of application- Vermicompost, Fertilizer, VAM	ME	8.70	1 No.	269700
12	31000	Watering plants once in 6 days during summer season	FSR	670.45	200 Nos	103920
13	9300000	Cost of water @ 20 lts per seedling 15 watering days		10.00	100 Nos	930000
14	300	Labour for Plantation producting mazdoor	FSR	670.45	Man days	201135
15	Photo documentation					20000
	<b>Sub Total</b>					<b>3,692,124</b>
16		Escalation charges 20 %				738425
17	L.S	Contingencies for unforeseen expenditure to be restricted to as per actual etc.,	L.S	L.S	L.S	9451
<b>Total</b>						<b>4,440,000</b>

**(Rupees Forty Four lakhs and Forty Thousand only)**

Sir, Submitted to the District Forest Officer, Coimbatore Division, Coimbatore.

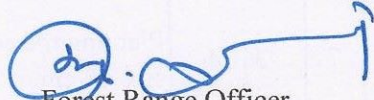
  
 Forest Range Officer  
 Mettupalayam Range



**ESTIMATE FOR 2nd YEAR MAINTENANCE FOR DWARF PLANTATION UNDER 400KV  
DOUBLE CIRCUIT LINE TO BE PLANTED IN 15.15 HA. IN DEGREADED FOREST OF  
SUNDAPATTI AND NELLITHURAI RF IN METTUPALAYAM AND KARAMADAI RANGE  
DURING 2025-26**

		<u>No . of Seedlings</u>	
Diverted Area :	15.15 Ha	1000 Nos / Ha for 31.00 Ha	= 31000 Nos
Degreaded Forest	31.00 Ha	10 % of Casualty	= 3100 Nos
		<b>TOTAL</b>	<b>= 34100 Nos</b>

Sl. No	Quantity	Description of Work	FSR/SS R Item No.	Rate	per	Amount
1	31000	Scarping for 1 m dia and soil working 15 cm depth around each plants and removing the grass roots away from the site of uprooting the soil	5.24	824.65	100 Nos	255642
2	31000	Cost of Bio fertilizer including cost of application- Vermicompost, Fertilizer, VAM	ME	8.70	1 No.	269700
3	31000	Watering plants once in 6 days during summer season	FSR	670.45	200 Nos	103920
4	9300000	Cost of water @ 20 lts per seedling 15 watering days		10.00	100 Nos	930000
5	300	Labour for Plantation producing mazdoor	FSR	670.45	Man days	201135
6	Photo documentation					20000
	<b>Sub Total</b>					<b>1,780,396</b>
7		Escalation charges 30 %				534119
8	L.S	Contingencies for unforeseen expenditure to be restricted to as per actual etc.,	L.S	L.S	L.S	5485
<b>Total</b>						<b>2,320,000</b>

(Rupees Twenty Three lakhs and Twenty Thousand only)

Sir, Submitted to the District Forest Officer, Coimbatore Division, Coimbatore.

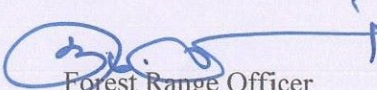
  
 Forest Range Officer  
 Mettupalayam Range



**ESTIMATE FOR 3rd YEAR MAINTENANCE FOR DWARF PLANTATION UNDER 400KV  
DOUBLE CIRCUIT LINE TO BE PLANTED IN 15.15 HA. IN DEGREADED FOREST OF  
SUNDAPATTI AND NELLITHURAI RF IN METTUPALAYAM AND KARAMADAI RANGE  
DURING 2025-26**

		<u>No . of Seedlings</u>	
Diverted Area :	15.15 Ha	1000 Nos / Ha for 31.00 Ha	= 31000 Nos
Degreaded Forest	31.00 Ha	10 % of Casualty	= 3100 Nos
		<b>TOTAL</b>	<b>= 34100 Nos</b>

Sl. No	Quantity	Description of Work	FSR/SS R Item No.	Rate	per	Amount
9	31000	Scarping for 1 m dia and soil working 15 cm depth around each plants and removing the grass roots away from the site of uprooting the soil	5.24	824.65	100 Nos	255642
	31000	Cost of Bio fertillizer including cost of application- Vermicompost, Fertilizer, VAM	ME	8.70	1 No.	269700
9	31000	Watering plants once in 6 days during summer season	FSR	670.45	200 Nos	103920
9	9300000	Cost of water @ 20 lts per seedling 15 watering days		10.00	100 Nos	930000
9	300	Labour for Plantation producting mazdoor	FSR	670.45	Man days	201135
		Photo documentation				20000
		<b>Sub Total</b>				<b>1,780,396</b>
14		Escalation charges 40 %				712159
15	L.S	Contingencies for unforeseen expenditure to be restricted to as per actual etc.,	L.S	L.S	L.S	7445
<b>Total</b>						<b>2,500,000</b>

(Rupees Twenty Five lakhs only)

Sir, Submitted to the District Forest Officer, Coimbatore Division, Coimbatore.

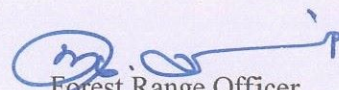
  
 Forest Range Officer  
 Mettupalayam Range



**ESTIMATE OF FOURTH YEAR TO TENTH YEAR MAINTANENCE OF COMPENSATORY  
AFFORESTATION MEDICINAL PLANTS (SIMAROUBA GLAUCA AND NOTHAPODYTES  
NIMMONIANA) FOR DWARF PLANTATION UNDER 400KV DOUBLE CIRCUIT LINE TO BE  
PLANTED IN 15.15 HA. IN DEGREADED FOREST OF SUNDAPATTI AND NELLITHURAI RF  
IN METTUPALAYAM AND KARAMADAI RANGE DURING 2025-26 to 2030-31**

No of Seedling Planted 31000 Nos

10% Causality 3100 Nos

SL. No	Qty	Details of Works	FSR/SSR Item No.	Rate	Per	Amount
1	31000 Nos	Scrap - weeding and soil works 1m dia and 15 cm depth around each plant	5.24	824.65	100	255,642.00
		<b>Sub Total :-</b>				<b>255,642.00</b>
		Escalation Charges 50%				127,821.00
2	L.s	Contingencies	L.S	L.S.	L.S	6,537.00
		<b>Grand Total</b>				<b>390,000.00</b>
		Add 10% for escalation cost				39,000.00
		<b>Total cost for 4th year maintenance :-</b>				<b>429,000.00</b>
		Add 10% for escalation cost				42,900.00
		<b>Total cost for 5th year maintenance :-</b>				<b>471,900.00</b>
		Add 10% for escalation cost				47,190.00
		<b>Total cost for 6th year maintenance :-</b>				<b>519,090.00</b>
		Add 10% for escalation cost				51,909.00
		<b>Total cost for 7th year maintenance :-</b>				<b>570,999.00</b>
		Add 10% for escalation cost				57,100.00
		<b>Total cost for 8th year maintenance :-</b>				<b>628,099.00</b>
		Add 10% for escalation cost				62,810.00
		<b>Total cost for 9th year maintenance :-</b>				<b>690,909.00</b>
		Add 10% for escalation cost				69,091.00
		<b>Total cost for 10th year maintenance :-</b>				<b>760,000.00</b>

Submitted to the District Forest Officer, Coimbatore Division, Coimbatore.

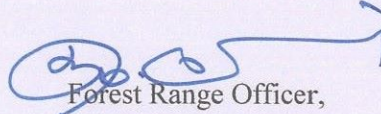
  
 Forest Range Officer,  
 Mettupalayam Range,



Location Sketch for the proposed CA Planting area in Degraded Forests in Sundapatti & Nellithurai RF in Coimbatore Forest Division

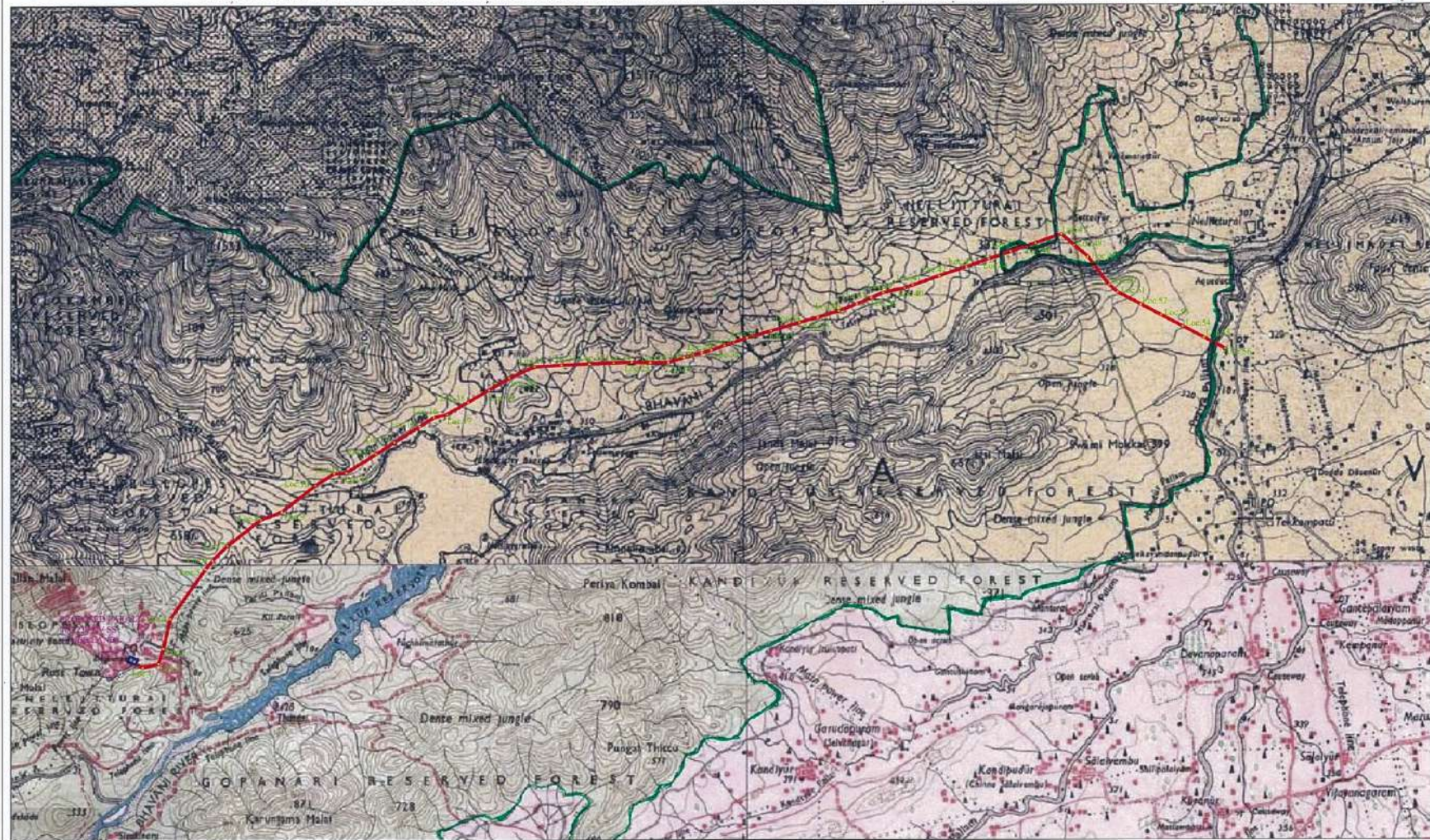

Source	Legend	X,Y CO-ORDINATES FOR TOWER LOCATIONS (Projection: UTM Datum: WGS 84)																																		
1. GPS Co-ordinate 2. Toposheets	Angle point	S.No.	Loc.No.	Zone	Easting	Northing	S.No.	Loc.No.	Zone	Easting	Northing	S.No.	Loc.No.	Zone	Easting	Northing	S.No.	Loc.No.	Zone	Easting	Northing	S.No.	Loc.No.	Zone	Easting	Northing	S.No.	Loc.No.	Zone	Easting	Northing	JALANSEA TRANSMISSION CORPORATION LIMITED DCC COMBATOR.				
	Proposed route	1	Loc.No.1	43 P	0997232	1242294	11	Loc.No.11	43 P	0997201	1242092	21	Loc.No.21	43 P	0997201	1242092	31	Loc.No.31	43 P	0997201	1242092	41	Loc.No.41	43 P	0997201	1242092	51	Loc.No.51	43 P	0997201	1242092					
Scale 1:50,000 Date 10/06/2019	Village road	2	Loc.No.2	43 P	0997232	1242317	12	Loc.No.12	43 P	0997201	1242345	22	Loc.No.22	43 P	0997201	1242071	32	Loc.No.32	43 P	0997201	1242071	42	Loc.No.42	43 P	0997201	1242071	52	Loc.No.52	43 P	0997201	1242071	62	Loc.No.62	43 P	0997201	1242071
	Reserved forest Boundary	3	Loc.No.3	43 P	0997266	1242597	13	Loc.No.13	43 P	0997264	1242597	23	Loc.No.23	43 P	0997264	1242597	33	Loc.No.33	43 P	0997264	1242597	43	Loc.No.43	43 P	0997264	1242597	53	Loc.No.53	43 P	0997264	1242597	63	Loc.No.63	43 P	0997264	1242597
PREPARED BY: S. R. S. RAMACHANDRAN 24, HANOVER STREET, NEW FARMLANDS, SAI TANG Tel: 090490509	River/Canal	4	Loc.No.4	43 P	0997267	1242676	14	Loc.No.14	43 P	0997265	1242676	24	Loc.No.24	43 P	0997265	1242676	34	Loc.No.34	43 P	0997265	1242676	44	Loc.No.44	43 P	0997265	1242676	54	Loc.No.54	43 P	0997265	1242676	64	Loc.No.64	43 P	0997265	1242676
		5	Loc.No.5	43 P	0997267	1242695	15	Loc.No.15	43 P	0997265	1242695	25	Loc.No.25	43 P	0997265	1242695	35	Loc.No.35	43 P	0997265	1242695	45	Loc.No.45	43 P	0997265	1242695	55	Loc.No.55	43 P	0997265	1242695	65	Loc.No.65	43 P	0997265	1242695
		6	Loc.No.6	43 P	0997267	1242714	16	Loc.No.16	43 P	0997265	1242714	26	Loc.No.26	43 P	0997265	1242714	36	Loc.No.36	43 P	0997265	1242714	46	Loc.No.46	43 P	0997265	1242714	56	Loc.No.56	43 P	0997265	1242714	66	Loc.No.66	43 P	0997265	1242714
		7	Loc.No.7	43 P	0997267	1242733	17	Loc.No.17	43 P	0997265	1242733	27	Loc.No.27	43 P	0997265	1242733	37	Loc.No.37	43 P	0997265	1242733	47	Loc.No.47	43 P	0997265	1242733	57	Loc.No.57	43 P	0997265	1242733	67	Loc.No.67	43 P	0997265	1242733
		8	Loc.No.8	43 P	0997267	1242752	18	Loc.No.18	43 P	0997265	1242752	28	Loc.No.28	43 P	0997265	1242752	38	Loc.No.38	43 P	0997265	1242752	48	Loc.No.48	43 P	0997265	1242752	58	Loc.No.58	43 P	0997265	1242752	68	Loc.No.68	43 P	0997265	1242752
		9	Loc.No.9	43 P	0997267	1242771	19	Loc.No.19	43 P	0997265	1242771	29	Loc.No.29	43 P	0997265	1242771	39	Loc.No.39	43 P	0997265	1242771	49	Loc.No.49	43 P	0997265	1242771	59	Loc.No.59	43 P	0997265	1242771	69	Loc.No.69	43 P	0997265	1242771
		10	Loc.No.10	43 P	0997267	1242790	20	Loc.No.20	43 P	0997265	1242790	30	Loc.No.30	43 P	0997265	1242790	40	Loc.No.40	43 P	0997265	1242790	50	Loc.No.50	43 P	0997265	1242790	60	Loc.No.60	43 P	0997265	1242790	70	Loc.No.70	43 P	0997265	1242790

*P. Chandrasekhar*  
09/06/2019  
Executive Engineer  
Transmission Line Construction  
TRANTRANSCO  
Mettupalayam

*For B. Srinivasan*  
SUPERINTENDING ENGINEER  
General Construction Circle  
TANTRANSCO  
Tatabad / Coimbatore - 12.



Location Sketch for the proposed CA Planting area in Degraded Forests in Sundapatti & Nellithurai RF  
in Coimbatore Forest Division

