

No. 27/41/2020-For & Emt
GOVERNMENT OF MANIPUR
SECRETARIAT: FOREST & ENVIRONMENT DEPARTMENT

Imphal, the 22nd April, 2022

To,

The Deputy Inspector General of Forests (Central)
North East Regional Office, Law-U-Sib, Lumbatngen
Near M.T.C. Workshop, Shillong-793021 (Meghalaya)

Subject:- Submission of additional information for diversion of 5.5 ha of
forest land for Quarrying of stone/Road metal at Longa Koirang,
Kangpokpi District, Manipur-reg.

Sir,

I am directed to send herewith a copy of letter No.7/252/2019/Forests/29,
dated 19/04/2022, along with its enclosures from Principal Chief Conservator of
Forests & HoFF, Manipur regarding the additional information for diversion of 5.5
ha of forest land for Quarrying of stone/Road metal at Longa Koirang, Kangpokpi
District, Manipur for taking further necessary action.

Encl : As above.

Yours faithfully,

(A. Heera Singh)
Deputy Secretary (For. & Emt.)
Government of Manipur

Copy to:-

- 1) P.P.S. to Minister (For. & Emt), Manipur
- 2) P.S. to Addl. Chief Secretary (For & Emt), Government of Manipur
- 3) PCCF & HoFF, Manipur
- 4) USER Agency
- 5) Guard file

Government of Manipur
Office of the Principal Chief Conservator of Forests
(Climate Change & FCA)
Sanjenthong, Imphal.

No.7/252/2019/Forests: 129
To ✓

Imphal, the 18th April, 2022

The Addl. Chief Secretary (For & Env't.)
Government of Manipur, Imphal

Subject: Submission of additional information for diversion 5.5 ha of forest land for quarrying of stone/road metal at Longa Koireng, Kangpokpi District, Manipur.

Reference letter No. 3-MN C 067/2020-SHI/3224-30 dated 24th March, 2022.

Sir,

With reference to the letter No. 3-MN C 067/2020-SHI/3224-30 dated 24th March, 2022 (copy enclosed) addressed to you on the subject cited as above, I am to submit herewith the following additional information/documents sought by Regional Office, MoEF & CC, Shillong for diversion 5.5 ha of forest land for quarrying of stone/metal at Longa Koireng, Kangpokpi District, Manipur in favour of M/S Shyamchand & Sons stone crushing centre. The required information is as given in the table:

1.	The physical and financial target for compensatory afforestation scheme over an area of 11 ha at the cost of Rs.22.792 lakh has been submitted with maintenance of only 8 years whereas the maintenance period should be for 10 years. Further, the physical and financial target submitted was wrongly mentioned in the last column prior to the total column as 20289-30 instead of 2029-30 which may be revised and corrected while preparing for the CA scheme for a period of 10 years maintenance. Similarly, for the physical and financial target for CA area over 0.73 ha at the cost of Rs.0.679 lakh may be revised/corrected and prepared as above.	Annexure-I
2.	As per the DSS analysis done at Ministry, it has been pointed out that out of the total area proposed for diversion, 1 ha is Moderately Dense Forest, 2 ha is Open Forest and 3 ha of Non-wooded forest land. The proposed area falls under Not High Conservation Value (HCV) Zone as per Decision Rule-1 and falls under High Conservation Value (HCV) Zone as per Rule-2	Annexure-II

It is, therefore, requested to kindly take up further necessary action for onward submission of the additional information to the Ministry of Environment & Forests, Government of India.

Enclosed: As stated above

Yours faithfully,

(Dr. Aditya K. Joshi)

Principal Chief Conservator of Forests & HoFF
Government of Manipur

Copy to:

1. The Dy. Inspector General of Forests (C), MoEF & CC, North Eastern Regional Office, Shillong- 793021
2. The Proprietor M/S Shyamchand and Son's stone crushing centre.

Sojra
21/4/22
Edm
21/4/22

Government of Manipur
Office of the Divisional Forest Officer: Noney

No. 3/21/NFD/2017-18

Noney, the 18th April, 2022

To

✓ The Chief Conservator of Forests & Nodal Officer/FCA
Government of Manipur.

Sub:- Proposal for Diversion of 5.5 ha of forest land for Quarrying of Sandstone/Road Metal at Longa Koireng, Kangpokpi District, Manipur in favour of M/S Shyamchand & Sons Stone Crushing Centre.

Madam,

With reference to letter No. 7/252/2019/Forests/14 dated 8th April, 2022 on the above cited subject, I have the honour to state that I the undersigned has gone for inspection of the proposed site on 16/04/2022 and the area is found to be an open forest.

Enclosed: Photographs of the Inspection.

Yours faithfully,

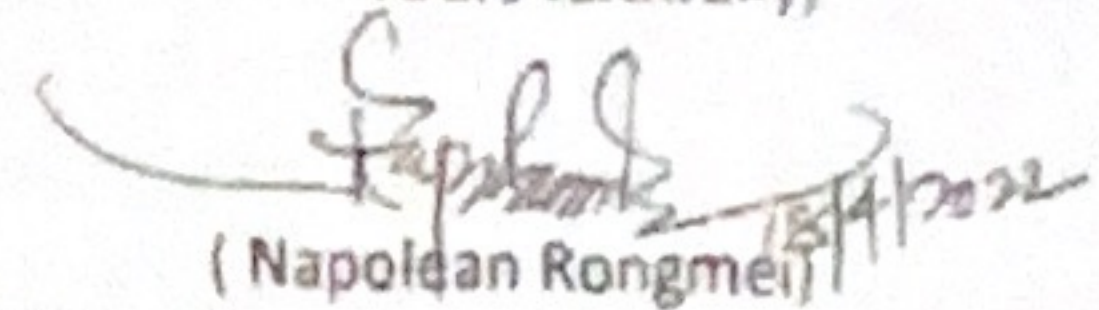
(Napoleon Rongmei)

Divisional Forest Officer: Noney Forest Division
Government of Manipur



भारत सरकार
GOVERNMENT OF INDIA
एकीकृत क्षेत्रीय कार्यालय
INTEGRATED REGIONAL OFFICE
पर्यावरण, वन एवं जलवायु परिवर्तन मंत्रालय
MINISTRY OF ENVIRONMENT, FOREST AND CLIMATE CHANGE
श्री लीड लुम्बतंग (LAWL SHIL LUMBATANG)
शिल्लोंग, SHILLONG-793021
TEL: 0364-2531278; FAX: 0364-2536041
E-mail: mof@moef.gov.in



F. No. 3-MN C 067/2020-SHI/ 5229-20

24th March, 2022

सेवा में,

अतिरिक्त प्रमुख सचिव / Addl. Chief Secretary,
वन और पर्यावरण विभाग / Forest and Environment Department
मणिपुर की सरकार / Government of Manipur,
इम्फाल -Imphal - 795 001.

Sub: Proposal for diversion of 5.5 ha of forest land for quarrying of stone/road metal at Longa Koirang, Kangpokpi District, Manipur in favour of The M/S Shyam Chand & Sons Stone Crushing Centre.- reg.

Sir,

In inviting a reference to the subject and letter cited above, I am to inform that this instant proposal for diversion of 5.5 ha of forest land for quarrying of stone/road metal at Longa Koirang, Kangpokpi District, Manipur in favour of The M/S Shyam Chand & Sons which was re-submitted by IRO, Shillong to Ministry of Env., Forest & Climate Change, New Delhi, for consideration of approval by the competent authority was received back in IRO, Shillong, wherein Ministry, New Delhi desired additional information on the following:

- 1) The physical and financial target for compensatory afforestation scheme over an area of 11 ha at the cost of Rs.22.792 lakh has been submitted with maintenance of only 8 years whereas the maintenance period should be for 10 years. Further, the physical and financial target submitted was wrongly mentioned in the last column prior to the total column as 20289-30 instead of 2029-30 which may be revised and corrected while preparing for the CA scheme for a period of 10 years maintenance.

Similarly, for the physical and financial target for CA area over 0.73 ha at the cost of Rs.0.679 lakh may be revised/corrected and prepared as above.

- 2) As per the DSS analysis done at Ministry, it has been pointed out that out of the total area proposed for diversion, 1 ha is Moderately Dense Forest, 2 ha is Open Forest and 3 ha of Non-wooded forest land. The proposed area falls under Not High Conservation Value (HCV) Zone as per Decision Rule-1 and falls under High Conservation Value (HCV) Zone as per Rule-2 Copy enclosed).

The State Govt may kindly submit comments on the observation of Ministry, New Delhi.

In view of the above, the desired information may be submitted at the earliest so as to enable this office for taking further necessary action.

Encl: As above.

भवदीय
(Mrs. L. J. Syiemiong)

उप वन महानिरीक्षक (केंद्रीय) / Deputy Inspector General of Forests (C)

Copy to:

1. प्रधान मुख्य वन संरक्षक / Principal Chief Conservator of Forests & HoFF, मणिपुर सरकार / Government of Manipur, वन और पर्यावरण विभाग / Forest & Environment Department, इम्फाल / Imphal -795001.

उप वन महानिरीक्षक (केंद्रीय) / Deputy Inspector General of Forests (C)

Physical and financial targets for Aided Natural regeneration diversion of 5.5 ha of Forest land by the proposed Quarrying of stone/ road metal at Longa

Centre: Kharam Pallen

Range: Noney

Division : Noney Forest Division

Physical Target: 0.73 ha
Financial Target: 0.743 lakh
Spacing : 2.5 m x 2.5 m

Range:		Money		Division : Money Forest Division										Financial Target: 0.743 lakh										Physical and Financial Targets		Spacing : 2.5 m x 2.5 m		
Sl N o.	Items of work	Unit per ha in Rs.	2020-21		2021-22		2022-23		2023-24		2024-25		2025-26		2026-27		2027-28		2028-29		2029-30		2030-31		2031-32		Total	
			Phy	Fin.	Phy	Fin.	Phy	Fin.	Phy	Fin.	Phy	Fin.	Phy	Fin.	Phy	Fin.	Phy	Fin.	Phy	Fin.	Phy	Fin.	Phy	Fin.	Phy	Fin.	Phy	Fin.
	2	3	4	5	6	7	8	9	10	11	12	13	14	15	16	17	18	19	20	21	22	23	24	25	26	27	28	29
	a) Advance work	31400	0.73	0.229																						0.73	0.158	
	b) Creation	21,700			0.73	0.158			0.73	0.06																0.73	0.058	
	c) 1 st Yr. Maint.	8,000							0.73	0.04																0.73	0.032	
	d) 2 nd Yr. Maint.	5,750									0.73	0.032														0.73	0.032	
1	e) 3 rd Yr. Maint.	4,400											0.73	0.032												0.73	0.032	
	f) 4 th Yr. Maint.	4,400													0.73	0.032										0.73	0.032	
	g) 5 th Yr. Maint.	4,400															0.73	0.032								0.73	0.032	
	h) 6 th Yr. Maint.	4,400																	0.73	0.032						0.73	0.032	
	i) 7 th Yr. Maint.	4,400																			0.73	0.032				0.73	0.032	
	j) 8 th Yr. Maint.	4,400																					0.73	0.032		0.73	0.032	
	j) 9 th Yr. Maint.	4,400																							0.73	0.032		
	j) 10 th Yr. Maint	4,400																								0.73	0.032	
	Sub Total			0.229		0.158		0.06		0.04		0.032		0.032		0.032		0.032		0.032		0.032		0.032		0.032		0.743

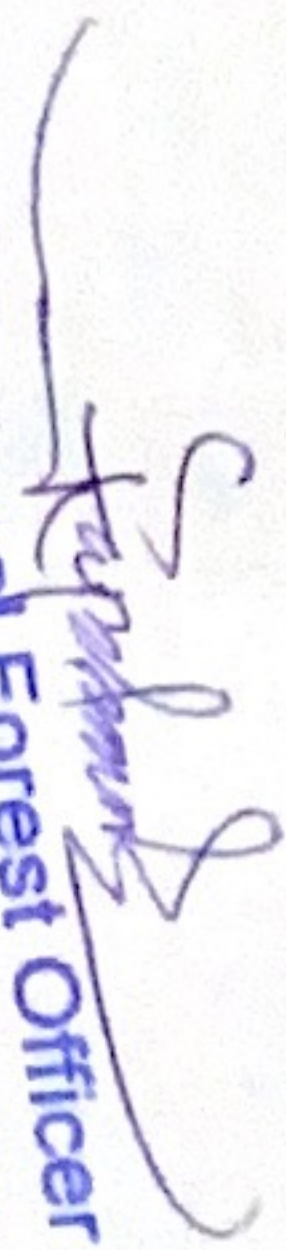
Divisional Forest Officer
Noney Forest Division
Government of Manipur

Physical and financial targets for compensatory afforestation(CA) diversion of 5.5 ha of Forest land by the proposed Quarrying of stone/ road metal at Longa Koireng

village, Kangpokpi District by M/S Syamchand & Sons stone crushing Centre.

Physical Target: 11 ha No. of Plants :17600 (1600 x 11)

Spacing : 2.5 m x 2.5 m

Centre: Kharam pallen
Range: Noney

Division : Noney Forest Division

Financial Target: 25.262 lakh

Physical and Financial Targets

Sl No.	Items of work	Unit per ha in Rs.	2020-21		2021-22		2022-23		2023-24		2024-25		2025-26		2026-27		2027-28		2028-29		2029-30		2030-31		2031-32		Total	
			Phy	Fin.	Phy	Fin.	Phy	Fin.	Phy	Fin.	Phy	Fin.	Phy	Fin.	Phy	Fin.	Phy	Fin.	Phy	Fin.	Phy	Fin.	Phy	Fin.	Phy	Fin.	Phy	Fin.
	2	3	4	5	6	7	8	9	10	11	12	13	14	15	16	17	18	19	20	21	22	23	24	25	26	27	28	29
	a) Advance work	34460	11	3.791																							11	3.289
	b) Creation	29,900			11	3.289																					11	2.102
	c) 1 st Yr. Maint.	19,110					11	2.102																			11	1.565
	d) 2 nd Yr. Maint.	14,230							11	1.565																	11	0.880
	e) 3 rd Yr. Maint.	10,330											11	0.880													11	0.880
	f) 4 th Yr. Maint.	8,000													11	0.880											11	0.880
	g) 5 th Yr. Maint.	8,000															11	0.880									11	0.880
	h) 6 th Yr. Maint.	8,000																11	0.880								11	0.880
	i) 7 th Yr. Maint.	8,000																					11	0.880			11.000	0.880
	j) 8 th Yr. Maint.	8,000																									0.880	18.043
	k) 9 th Yr. Maint.	8,000																									0.902	1.805
	l) 10 th Yr. Maint.	8,000																									0.902	1.805
	Sub Total			3.791		3.289		2.102		1.565		1.136		0.880		0.880		0.880		0.880		0.880		0.880		0.880		18.043
	Micro planning	5%	0.6	0.190		0.164		0.105		0.078		0.057		0.044		0.044		0.044		0.044		0.044		0.044		0.044		0.902
	Soil & Moisture	10%	1.1	0.379		0.329		0.21		0.078		0.057		0.044		0.044		0.044		0.044		0.044		0.044		0.044		1.805
	Awareness raising	5%	0.6	0.190		0.164		0.105		0.078		0.057		0.044		0.044		0.044		0.044		0.044		0.044		0.044		0.902
	Fencing	10%	1.1	0.379		0.329		0.21		0.157		0.114		0.088		0.088		0.088		0.088		0.088		0.088		0.088		1.805
	Overheads	10%	1.1	0.379		0.329		0.21		0.157		0.114		0.088		0.088		0.088		0.088		0.088		0.088		0.088		1.805
	Sub- Total	40%	4.5	1.517		1.315		0.84		0.627		0.456		0.352		0.352		0.352		0.352		0.352		0.352		0.352		25.262
	Grand Total			5.308		4.604		2.942		2.192		1.592		1.232		1.232		1.232		1.232		1.232		1.232		1.232		25.262

Unit cost = 25.262/11 = Rs. 2.297 lakh per Ha

(Napolean Rongthep)

Divisional Forest Officer

Noney Forest Division

Divisional Forest Officer
Noney Forest Division
Government of Manipur

Annexure-7

Google Map Showing Proposed Diversion of 5.5 Ha of Forest Land for Quarrying Stone/Metal Road at Longa Koireng

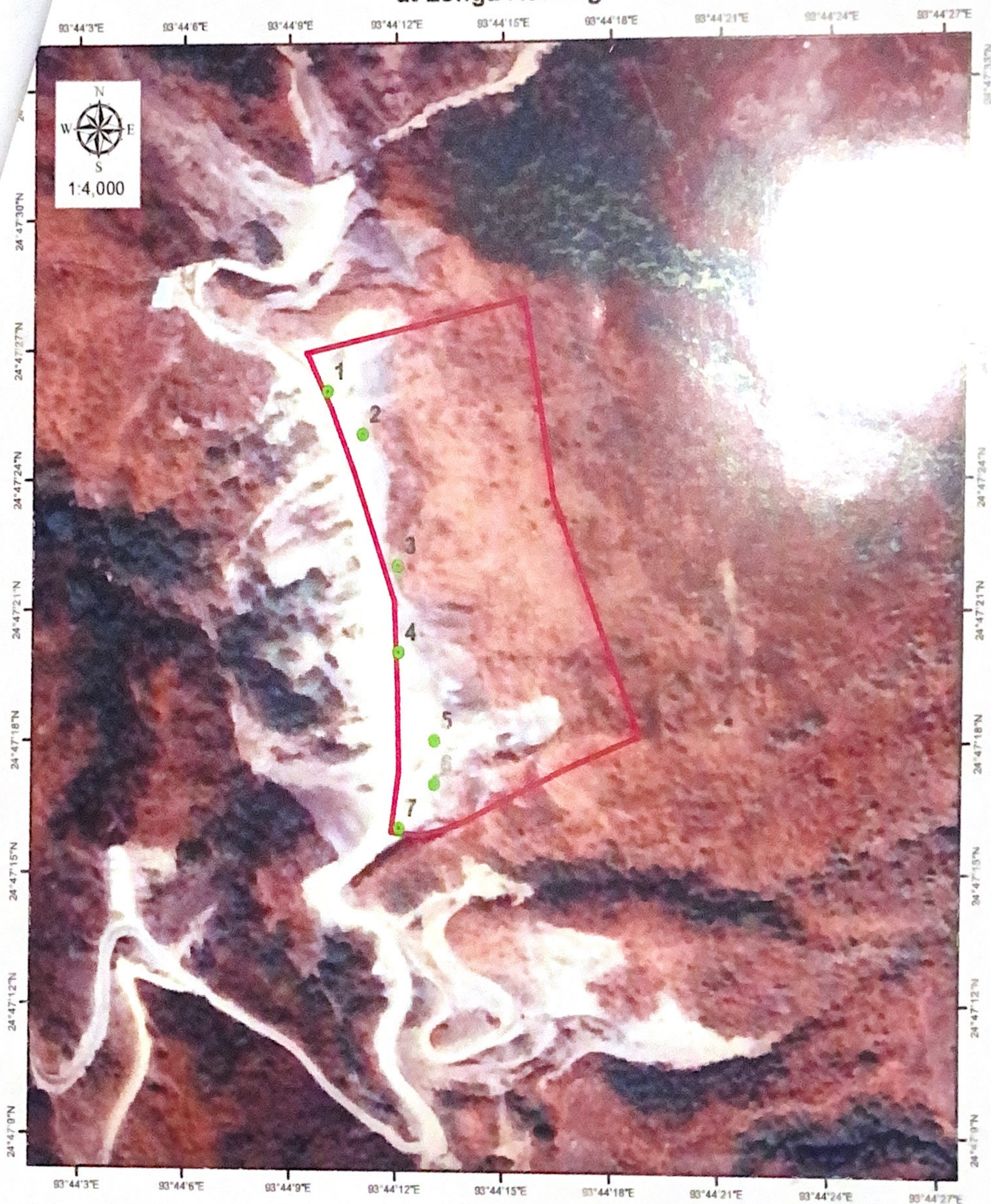

GPS PT	LATITUDE	LONGITUDE
1	24° 47' 26.000" N	93° 44' 10.000" E
2	24° 47' 25.000" N	93° 44' 11.000" E
3	24° 47' 22.000" N	93° 44' 12.000" E
4	24° 47' 20.000" N	93° 44' 12.000" E
5	24° 47' 18.000" N	93° 44' 13.000" E
6	24° 47' 17.000" N	93° 44' 13.000" E
7	24° 47' 16.000" N	93° 44' 12.000" E

Legend

- GPS PT
- PROPOSED DIVERSION AREA 5.5 HA

[Signature]
Divisional Forest Officer
Noney Forest Division
Government of Manipur

Site Inspection by DFO/Noney

For proposed Diversion of 5.5 Ha of Forest Land for Quarrying Stone/Metal Road at Longa Kolreng



GPS PT-1	24° 47' 26.000" N	93° 44' 10.000" E
----------	-------------------	-------------------



GPS PT-2	24° 47' 25.000" N	93° 44' 11.000" E
----------	-------------------	-------------------

Divisional Forest Officer
Noney Forest Division
Government of Manipur

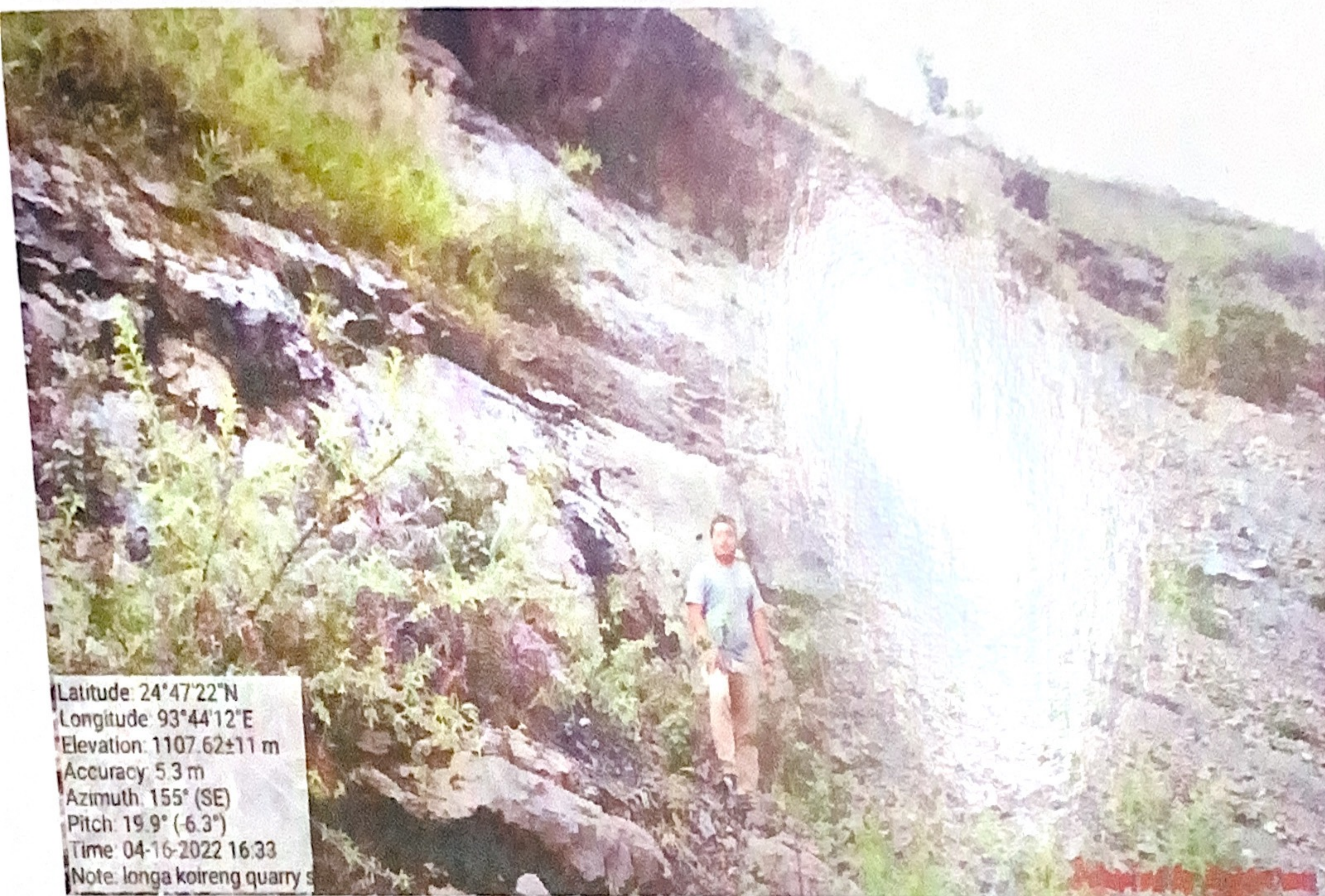

Latitude: 24°47'22"N
 Longitude: 93°44'12"E
 Elevation: 1107.62±11 m
 Accuracy: 5.3 m
 Azimuth: 155° (SE)
 Pitch: 19.9° (-6.3°)
 Time: 04-16-2022 16:33
 Note: longa koireng quarry site

GPS PT-3	24° 47' 22.000" N	93° 44' 12.000" E
----------	-------------------	-------------------



Latitude: 24°47'20"N
 Longitude: 93°44'12"E
 Elevation: 1108.02±8 m
 Accuracy: 3.9 m
 Azimuth: 22° (N)
 Pitch: 25.3° (-2.2°)
 Time: 04-16-2022 16:35
 Note: longa koireng quarry site

GPS PT-4	24° 47' 20.000" N	93° 44' 12.000" E
----------	-------------------	-------------------

[Signature]

Divisional Forest Officer
 Noney Forest Division
 Government of Manipur



GPS PT-5	24° 47' 18.000" N	93° 44' 13.000" E
----------	-------------------	-------------------



GPS PT-6	24° 47' 17.000" N	93° 44' 13.000" E
----------	-------------------	-------------------

[Signature]
 Divisional Forest Officer
 Noney Forest Division
 Government of Manipur



GPS PT-7	24° 47' 16.000" N	93° 44' 12.000" E
----------	-------------------	-------------------

Divisional Forest Officer
Noney Forest Division
Government of Manipur