

Government of Manipur
Office of the Principal Chief Conservator of Forests
Sanjenthong, Imphal

No.7/144/2016/Forests/121-23

Imphal, the 26th May, 2016.

To

The Conservator of Forests (Central)
Government of India, Ministry of Environment, Forests & Climate Change
North Eastern Regional Office
Law-U-Sib, Lumbatngen, Near M.T.C. Workshop, Shillong-793021 (Meghalaya)

Subject: Proposal for diversion of 145.60 ha of forest land for construction and stringing of 132 KV transmission line from Khengjang to Thanlon in Churachandpur District, Manipur by Manipur State Power Company Ltd.

Sir,

With reference to letter F.No. 3 MN C 006/2016-SHI/244-46 dated 22.04.2016 on the above subject and in compliance of the observation of REC made in its meeting held on 15.04.2016, I am to furnish herewith the following information/document for further necessary action.

Sl. No.	Particulars of observations made by REC	Compliance of the observation
1	2	3
1)	To propose new compensatory afforestation location in place of 35 ha proposed in Kailam WL Sanctuary and to submit the SOI Toposheet showing the location of the new C.A. area with the G.P.S co-ordinates along with the soft copy and hard copy of the KML/shape files or to certify by the Chief Wildlife Warden that the proposed CA location in Kailam Wildlife Sanctuary is a part of the approved Management Plan.	New compensatory afforestation location sites and other required information are indicated in Para (2), Column- 3 below.
2)	The C.A. site at Cheklaphai R.F.(128 ha) should be revised by segregating the blank degraded area from it and identify some plank/degraded area in place of the forested area and accordingly provide SOI Toposheet showing the location of the revised C.A. area with the G.P.S co-ordinates along with the soft copy and hard copy of the KML/Shape files.	The CA area proposed earlier at Tangpizawl Centre (Compt. No. 8 Cheklaphai R.F.) was over 128 ha degraded forest. However, as observed by the REC only 53 ha over the blank degraded is proposed. 2 (two) new CA sites are proposed at Thingngchom (Compt. No. 17 Dampi RF) over 55 ha and at L. Molhoiphai (Compt. No. 39, Dampi RF) over 55 ha. The SOI Toposheet showing the location of the revised C.A. sites with the G.P.S co-ordinates along with the soft copy and hard copy of the KML/Shape files are enclosed.

Enclosed: As stated above

Yours faithfully.



(S. Dhananjoy Singh)
Chief Conservator of Forests/Nodal Officer, FCA
Government of Manipur.

Copy to:

1. The Addl. Chief Secretary (For & Env't), Government of Manipur, Imphal.
2. The Principal Chief Conservator of Forests, Government of Manipur, Imphal.

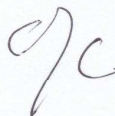



1:25,000

Map of CA Plantation at Tangpizawl Village
under Southern Forest Division, Churachandpur
(for Diversion of 145.60 ha of Forest Land for Erection & Stringing
of 132 KV Transmission Line from Khengjang to Thanlon)

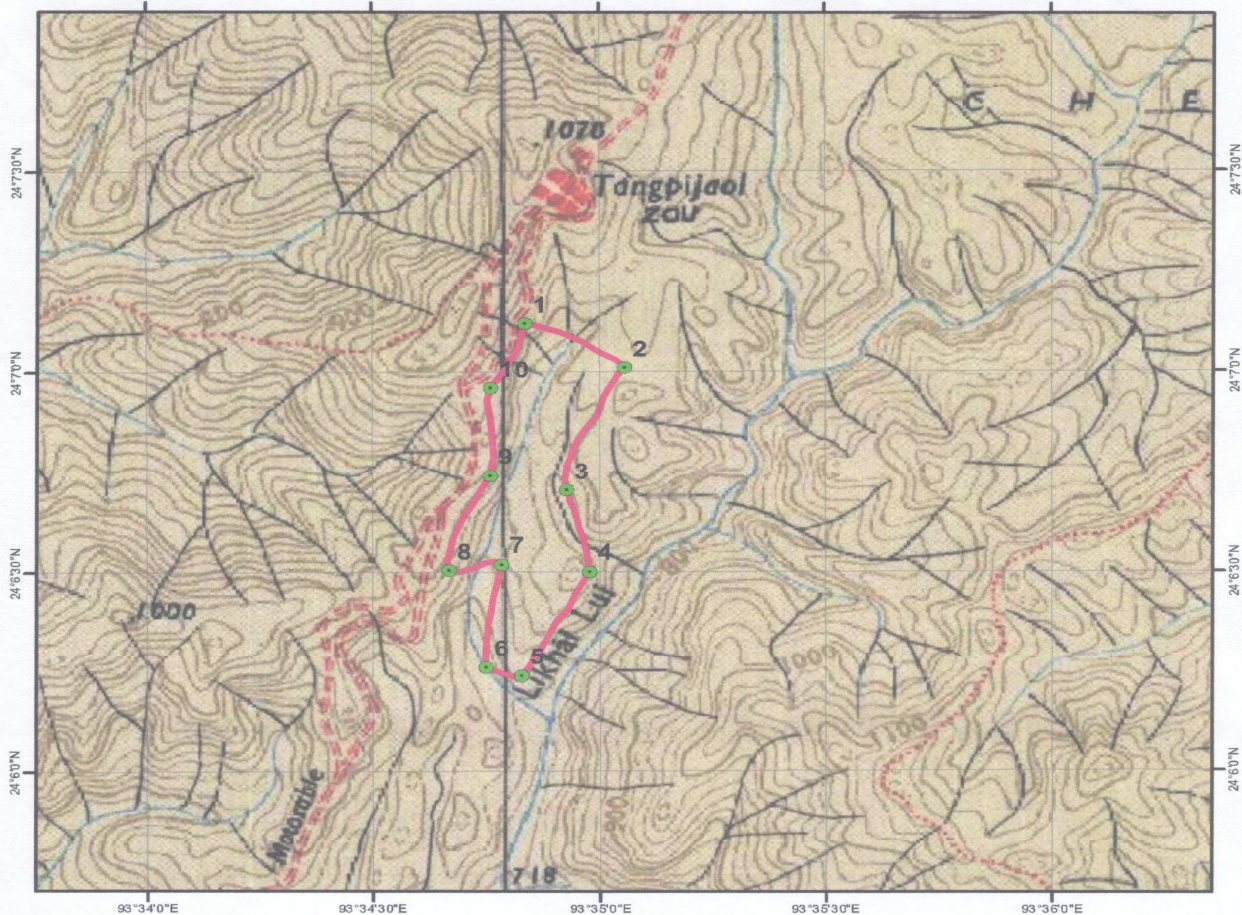

SOI TOPOSHEET No. 83/H-12

GPS PT	LATITUDE	LONGITUDE
1	24° 7' 7.208" N	93° 34' 50.065" E
2	24° 7' 0.560" N	93° 35' 3.373" E
3	24° 6' 42.175" N	93° 34' 55.571" E
4	24° 6' 30.070" N	93° 34' 58.719" E
5	24° 6' 14.448" N	93° 34' 49.603" E
6	24° 6' 15.695" N	93° 34' 44.851" E
7	24° 6' 31.209" N	93° 34' 46.957" E
8	24° 6' 30.275" N	93° 34' 40.089" E
9	24° 6' 44.421" N	93° 34' 45.448" E
10	24° 6' 57.559" N	93° 34' 45.531" E

[Signature]
Range Forest Officer
Singnat Forest Range
Government of Manipal

Legend

- GPS PT
- CA PLANTATION SITE (53 HA)

DIVISION:- SOUTHERN FOREST DIVISION, CCPUR
RANGE:- SINGNGAT
BLOCK:- CHEAKLAPHAIRF
CENTRE:- TANGPIZAWL
CMPT NO:- 8
AREA:- 53 Ha

[Signature]
Divisional Forest Officer
Southern Forest Division
Churachandpur

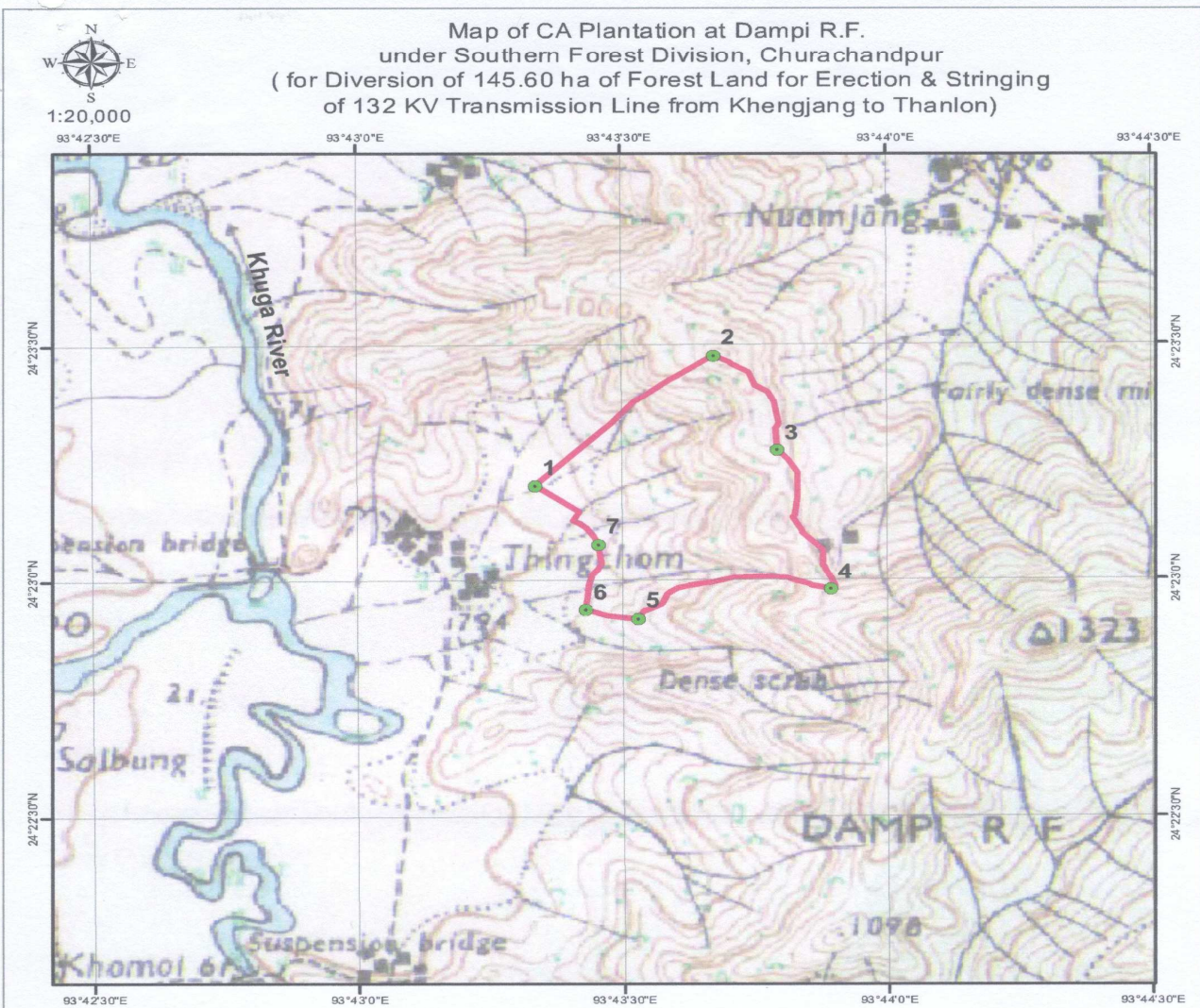

SOI TOPOSHEET No. 83/H-11

GPS PT	LATITUDE	LONGITUDE
1	24° 23' 12.150" N	93° 43' 20.170" E
2	24° 23' 28.738" N	93° 43' 40.523" E
3	24° 23' 16.593" N	93° 43' 47.634" E
4	24° 22' 58.842" N	93° 43' 53.623" E
5	24° 22' 55.258" N	93° 43' 31.814" E
6	24° 22' 56.324" N	93° 43' 25.764" E
7	24° 23' 4.684" N	93° 43' 27.270" E

Legend

● GPS PT

□ CA PLANTATION SITE (55 Ha)

DIVISION:- SOUTHERN FOREST DIVISION, CCPUR
 RANGE:- CHURACHANDPUR
 BLOCK:- DAMPI RF
 CENTRE:- THINGCHOM
 CMPT NO:- 17
 AREA:- 55 Ha

[Signature]
 Divisional Forest Officer
 Southern Forest Division
 Churachandpur

[Signature]
 Range Forest Officer
 Churachandpur Forest Range
 Government of Manipal

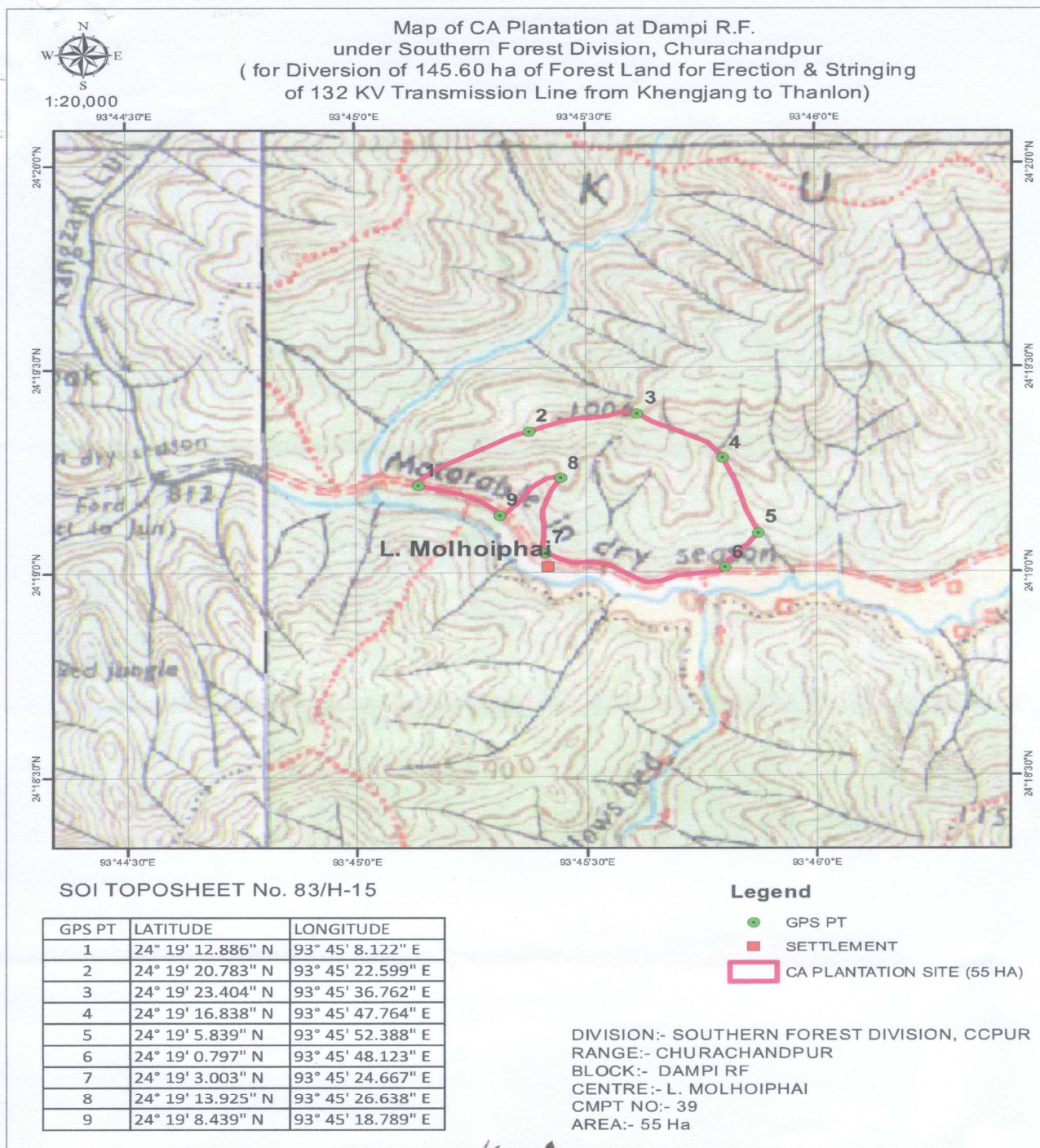

[Signature]
Divisional Forest Officer
Southern Forest Division
Churachandpur

[Signature]
Range Forest Officer
Churachandpur Forest Range
Government of Manipur