

- 158 -

Government of Manipur  
Office of the Principal Chief Conservator of Forests  
Forest Head Office, Sanjenthong

No.7/64/2011/ Forests / 862-85  
To

Imphal, the 30<sup>th</sup> March, 2016.

The Conservator of Forests (Central)  
Government of India, Ministry of Environment, Forests & Climate Change  
North Eastern Regional Office, Shillong- 793021.

Subject: Proposal for diversion of 24.03 ha of forest land for Improvement of Leni-Jessami-Akash Bridge CI-9 to NHDL specification between Km 120 to 132 and Km 132.00 to 146.70 Km by 98 RCC (GREF) in Ukhrul District.

Sir,

With reference to letter No. 3-MN C 040/2014-SHI/2624-25 dated 04.01.2016 on the above subject, I am to furnish herewith the additional information as follows for consideration with a request to accord the "In-Principle Approval" for diversion of 24.03 ha of forest land for Improvement of Leni-Jessami-Akash Bridge CI-9 to NHDL specification between Km 120 to 132 Km and Km 132.00 to 146.70 KM by 98 RCC (GREF) in Ukhrul District under Section-2 of Forest Conservation Act, 1980.

Para No.	Particulars of additional information	Remarks
1	The GPS co-ordinates of the starting and end points of the proposed Road.	The GPS co-ordinates of the starting point of the proposed Road are 25° 37' 02.665" N Latitude and 94° 30' 24.405" E Longitude and Geo co-ordinates of the end point are 25° 38' 23.619" N Latitude, 94° 35' 07.228" E Longitude respectively.
2	The aerial distance of the nearest Protected Area/ National Park from the proposed site.	The aerial distance the proposed site from the Siroy National Park is 48 Km. Map enclosed as <b>Annexure- 1</b> .
3	The Certificate of Forest Right ACT, 2006 as per the Ministry letter F.N. 11-9/98-FC (pt) dated 05.07.2013	The Certificate of Forest Right ACT, 2006 as per the Ministry letter F.N. 11-9/98-FC (pt) dated 05.07.2013 issued by the Deputy Commissioner, Ukhrul District is enclosed as <b>Annexure-2</b> .
4	The sketch of the road profile.	The sketch of the road profile is enclosed as <b>Annexure-3</b> .
5	The hard and soft copy of Shape/KML files of the proposed diversion and compensatory afforestation site	The hard copies of proposed diversion and compensatory afforestation site are enclosed as <b>Annexure- 4</b> and soft copy of Shape/KML file of the proposed diversion and compensatory afforestation site are enclosed as <b>Annexure- 5</b> .

This has approval of the Pr. Chief Conservator of Forests, Govt. of Manipur.  
Enclosed: As stated above.

Yours faithfully,

  
(S. Dhahanjoy Singh)

Chief Conservator of Forests, EEFC & Nodal Officer FCA  
Government of Manipur.

Memo No.7/64/2011/Forests  
Copy to:

Imphal, the 30<sup>th</sup> March, 2016.

1. The Addl. Chief Secretary (For & Env't.) Government of Manipur.
2. The Conservator of Forests, Eastern Circle
3. The Divisional Forest Officer, Eastern Forests Division

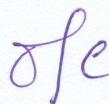



Government of Manipur  
Office of the Divisional Forest Officer, Eastern Forest Division  
Ukhrul: Manipur

Office of the C.C.F Env., Eco-Tourism & FCA

No.1/13/LJA/2012-13/EFD  
To

Ukhrul, the 4<sup>th</sup> March, 2016.

✓ The Chief Conservator of Forests,  
EEFCA & Nodal Officer, FCA  
Government of Manipur.

Subject: Proposal for diversion of 24.03 ha. of forest land for Improvement of Leni -  
Jessami- Akash Bridge Cl- 9 to NHDL specification between Km 120 to 132  
and Km 132.00 to 146.70 by 98 RCC (GREF) in Ukhrul District.

Sir,

With reference to your letter No.7/64/2011/Forests, dated, the 14<sup>th</sup> January, 2016 on the subject mentioned above, I have the honour to furnish herewith the required additional documents/ information as desired by the Ministry under para (i), (ii), (iii), (iv), & (v) of the letter as under:

- 1) The GPS coordinates of the starting and end point of the proposed road are-  
Long. 94° 30' 24.405" E, Lat. 25° 37' 02.665" N and ii) Long. 94° 35' 07.228" E, Lat. 25° 38' 23.619" N respectively.
- 2) The aerial distance of the nearest Protected Area/ National Park from the proposed site: 48 Km from Siroy National Park (Proposed).- Map Enclosed
- 3) Certificate of Forest Right Act, 2006 issued by Deputy Commissioner, Ukhrul is enclosed.
- 4) The sketch of the road profile is enclosed.
- 5) The hard copy and soft copy of the shape /kml file of the proposed diversion and Compensatory Afforestation site are enclosed.

It is, therefore, submitted for your kind perusal and further necessary action.

Yours faithfully,

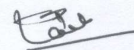

(L. Manglem Singh)  
Divisional Forest Officer: Eastern Forest Division  
Ukhrul: Manipur  
Ukhrul, the 4<sup>th</sup> March, 2016.

Memo No.1/13/LJA/2012-13/EFD  
Copy to:

- 1) The Conservator of Forests, Eastern Circle, Government of Manipur.

*Handwritten signature and initials:*  
7/8/2016  
sd/fca  
Invent

(L. Manglem Singh)  
Divisional Forest Officer: Eastern Forest Division  
Ukhrul: Manipur



**Map showing Aerial distance of the nearest Protected Area/National Park from the proposed Site (Lainey-Jessami-Akash Bridge)**

1:200,000

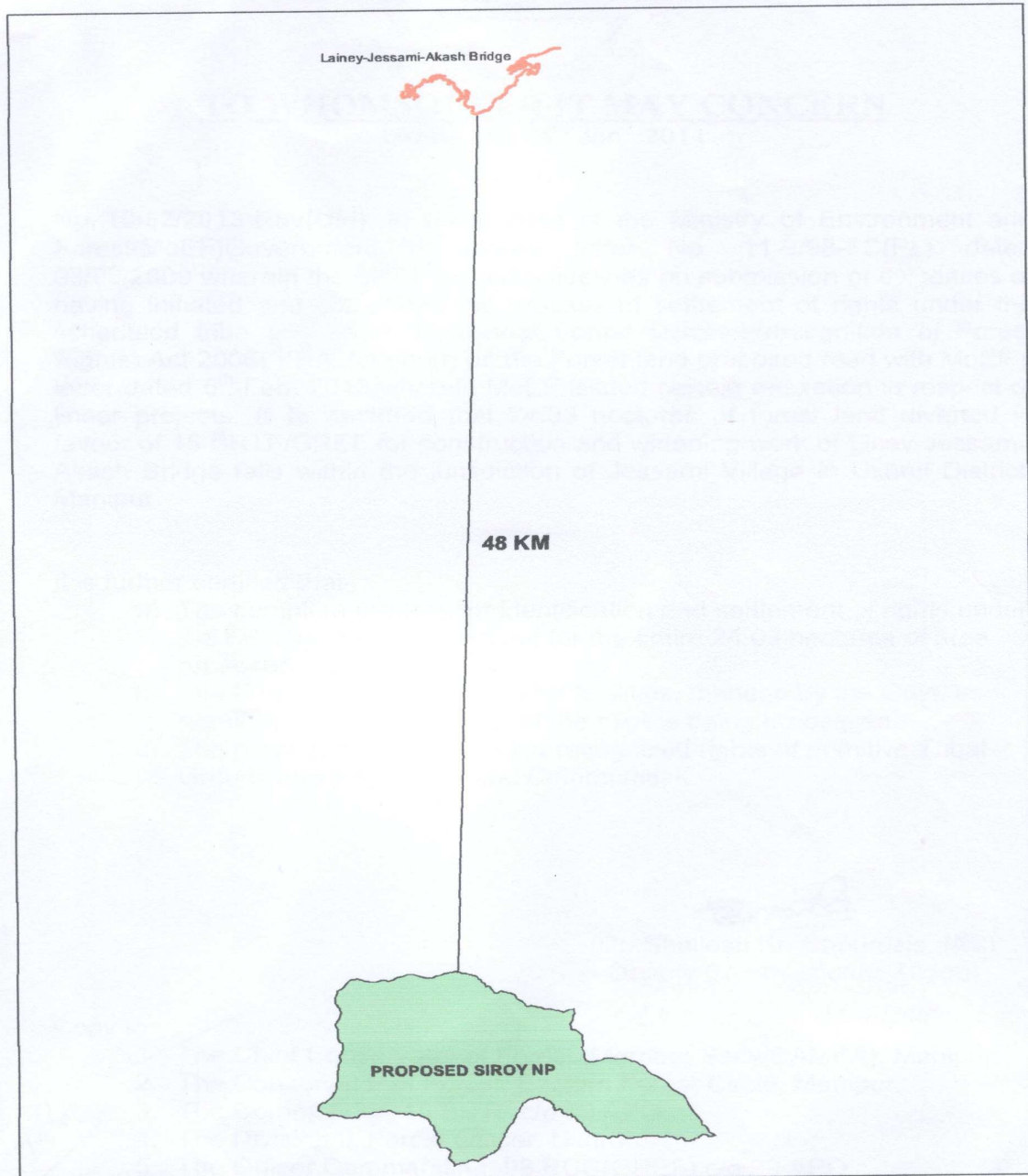

*Sphy*  
Conservator of Forests  
Eastern Forest Circle  
Govt. of Manipur

*Cal*  
Divisional Forest Officer  
Eastern Forest Division, Ukhrul  
Government of Manipur

*Aud*  
(A K SINGH)  
EE (CIV)  
OFFICER COMMANDING  
98 RCC (GREF)



**GOVERNMENT OF MANIPUR**  
**OFFICE OF THE DEPUTY COMMISSIONER, UKHRUL**

**TO WHOMSOEVER IT MAY CONCERN**

Ukhrul, the 24<sup>th</sup> Jan., 2014

**No. 10/62/2013-Rev(Ukl):** In compliance of the Ministry of Environment and Forest(MoEF)Government of India's letter No. 11-9/98-FC(Pt.) dated 03/08/2009 wherein the MoEF issued guidelines on submission of evidences of having initiated and completed the process of settlement of rights under the scheduled tribe and other Traditional Forest Dwellers(recognition of Forest Rights) Act 2006('FRA' for short) on the Forest land proposed read with MoEF's letter dated 5<sup>th</sup> Feb. 2013 wherein MoEF issued certain relaxation in respect of linear projects, **it is certified** that 24.03 hectares of forest land diverted in favour of 15 BRTF/GREF for construction and widening work of Liney-Jessami-Akash Bridge falls within the jurisdiction of Jessami Village in Ukhrul District, Manipur.

It is further certified that-

- The complete process for identification and settlement of rights under the FRA has been carried out for the entire 24.03 hectares of area proposed for Diversion.
- The Diversion of Forest land for facilities, manage by the Govt. as required under section 3(2) of the FRA is being processed.
- The proposal does not involve recognized rights of primitive Tribal Groups and pre-Agricultural Communities.

(Dr. Shailesh Kr. Chourasia, IAS)  
Deputy Commissioner, Ukhrul

*Deputy Commissioner*  
*Ukhrul Dist. Manipur*

Copy to:-

1. The Chief Conservator of Forest (Member Secy/CAMPA), Manipur.
2. The Conservator of Forest, Eastern Forest Circle, Manipur.
3. The Commander, 15 BRTF c/o 99 APO.
4. The Divisional, Forest Officer, Ukhrul.
5. The Officer Commanding, 98 RCC(GREF) c/o 99 APO.
6. The concern file.

*A. Singh*





Sketch Map of Lainey-Jessami Akash Bridge.

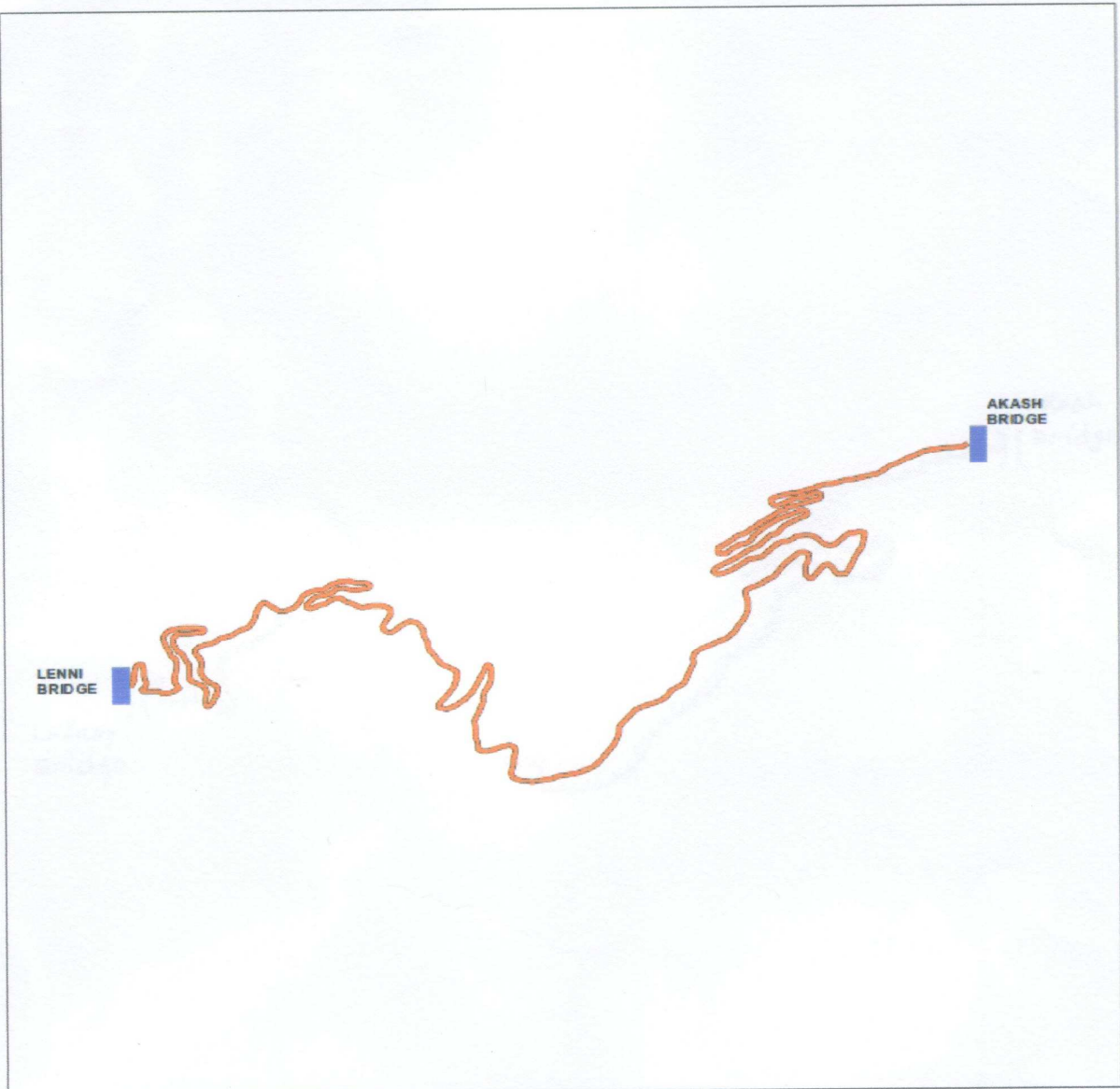

  
Divisional Forest Officer  
Eastern Forest Division, Ukhrul  
Government of Manipur

  
(A K SINGH)  
EE (CIV)  
OFFICER COMMANDING  
98 RCC (GREF)

**Legend**

 Road (Lainey-Jessami Akash Bridge)

  
Conservator of Forests  
Eastern Forest Circle  
Govt. of Manipur





Map Showing CA Site for the Proposed Diversion of 24.03 Ha. of Forest Land for Improvement of Lainey-Jessami Akash Bridge CL-9 to NHDL Specification Under 15 BRTF/Project Sewak in Manipur State.

1:35,000

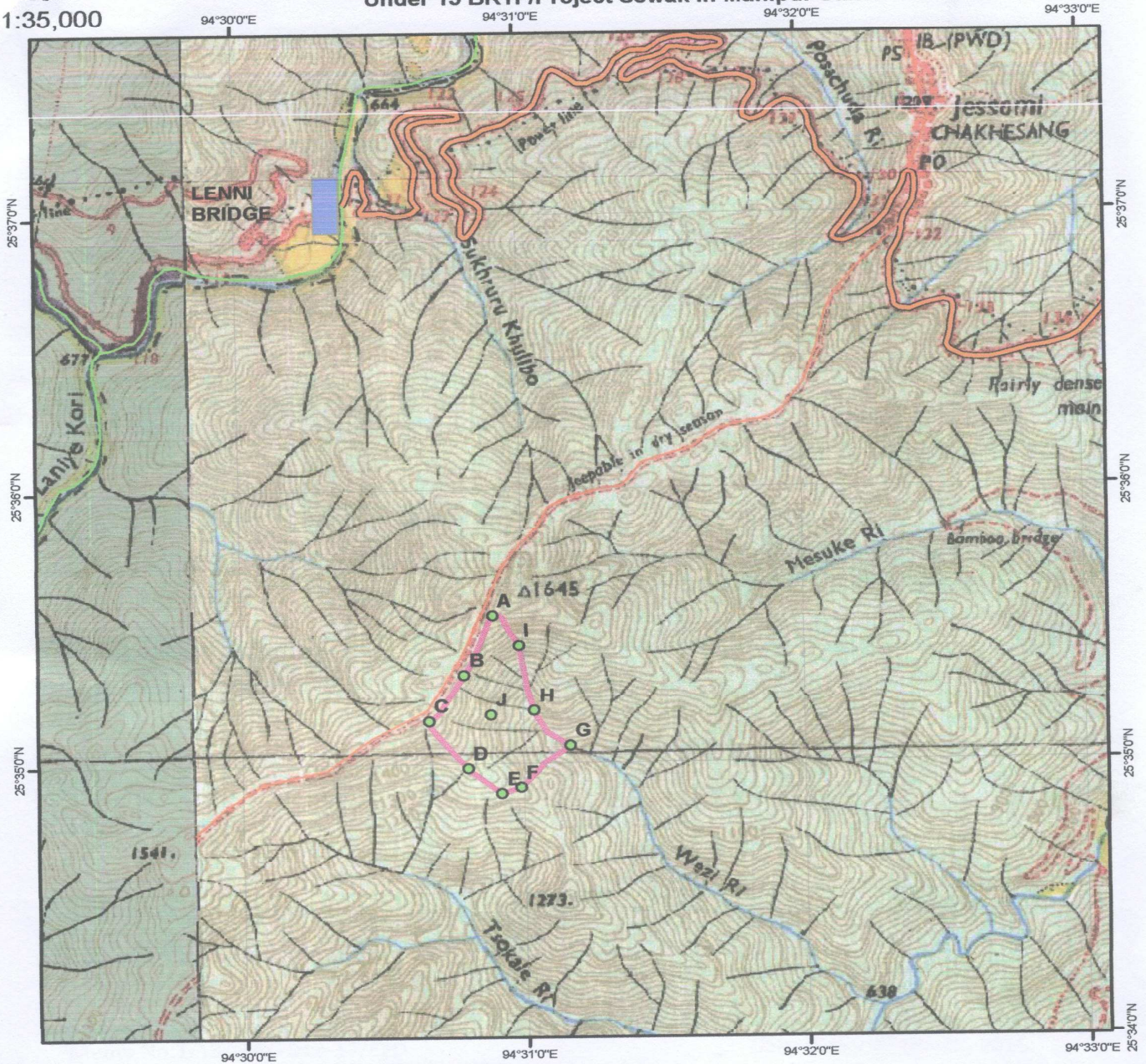

\* DATA SOURCE:- SURVEY OF INDIA TOPOSHEET NO. 83 K/10, FIELD DATA.

**Legend**

- PROPOSED ROAD ALIGNMENT (26.7 KM) FOR DIVERSION OF 24.03 Ha.
- IVR
- CA SITE (48.00 Ha)
- STATE BOUNDARY

**GPS CO-ORDINATE OF C.A. SITE**

GPS PT.	LATITUDE	LONGITUDE	GPS PT.	LATITUDE	LONGITUDE
A	25° 35' 32.312" N	94° 30' 53.648" E	F	25° 34' 54.710" N	94° 30' 59.127" E
B	25° 35' 19.408" N	94° 30' 47.339" E	G	25° 35' 3.690" N	94° 31' 9.812" E
C	25° 35' 9.326" N	94° 30' 39.821" E	H	25° 35' 11.435" N	94° 31' 2.290" E
D	25° 34' 58.934" N	94° 30' 47.930" E	I	25° 35' 25.764" N	94° 30' 59.178" E
E	25° 34' 53.389" N	94° 30' 55.060" E	J	25° 35' 10.607" N	94° 30' 53.035" E

*Sphy*  
Conservator of Forests  
Eastern Forest Circle  
Govt. of Manipur

*LP*  
Divisional Forest Officer  
Eastern Forest Division, Ukhrul  
Government of Manipur