

73

No.Ft. 48-2839/2014(FCA),
Forest Department, Himachal Pradesh

From: Nodal Officer-cum-Addl.Pr.CCF (FCA)
O/o Pr.CCF, HP Shimla-1

To: The Addl.Pr. Chief Conservator of Forests (Central)
Regional Office, Govt. of India, Ministry of Environment & Forests,
Pearson Road, FRI Campus, P.O. New Forests,
Dehradun-248006.

Dated Shimla-1, the

29 OCT 2015

Subject: Diversion of 0.040 ha of forest land in favour of I & PH Department for
the construction of AE Office Cum-Residence at I & PH Sub Divisional
Office at Taklech, within the jurisdiction of Rampur Forest Divison, Distt.
Shimla, Himachal Pradsh.

Sir,

Kindly refer to your office online observation to the proposal as cited on
subject.

2 The point wise reply of the observations submitted by CCF Rampur is as
under:-

1. Digital map of the area proposed for diversion indicating geo-coordinates
on the map has already been appended with the proposal at page No. 14.
2. FRA, 2006 certificate has already been attached at page No. 24 to 33
alongwith all relevant documents.
3. Needful has already been done at page No. 6 of the proposal folder.
4. Since the area proposed for diversion is to be developed by adopting
partially in filling method the cross-section for muck disposal plan has
already been appended with the proposal folder at page No. 62 to 65.
5. The new digital map of the CA bank showing coordinates of 0.08 ha has
been prepared and enclosed herewith.

In the proposal submitted for diversion of 0.08 ha of forest land , the
layout plan of level 2 floor was attached inadvertently. However, the proposal submitted
for diversion of forest land is for construction of Sub-Division office building at level 1
floor and to avoid diversion of extra land for residence purpose and make best use of
diverted land, it has been proposed to construct residence at level 2 floor. Moreover as
per norms minimum area required for Sub-Divisional level office building is as shown in
the drawing appended and can not be reduced. The forest land is to be used mainly for the
construction of office of the AE/SDO I & PH.

Yours faithfully,

Encl: As above.

Nodal Officer-cum-APCCF (FCA)
O/o Pr. CCF, Himachal Pradesh

9/10

74

29 OCT 2015

Endst.No.Ft.48-2839/2014FCA)

Dated Shimla-171001, the

Copy is forwarded to the following for information and necessary action:

1. CCF Rampur. W.r.t his office Memo No. 4870 dated 20.10.2015 for information.
2. DFO. Rampur.
3. Executive Engineer, I & PH Division, Rampur Bsr., Distt. Shimla, H.P.

Nodal Officer-cum-Addl.Pr.CCF (FCA)
O/o Pr.CCF. Himachal Pradesh.

28/10/15

Digital Landuse Map for Compensatory Afforestation (DPFC-122 Bai Bahli)

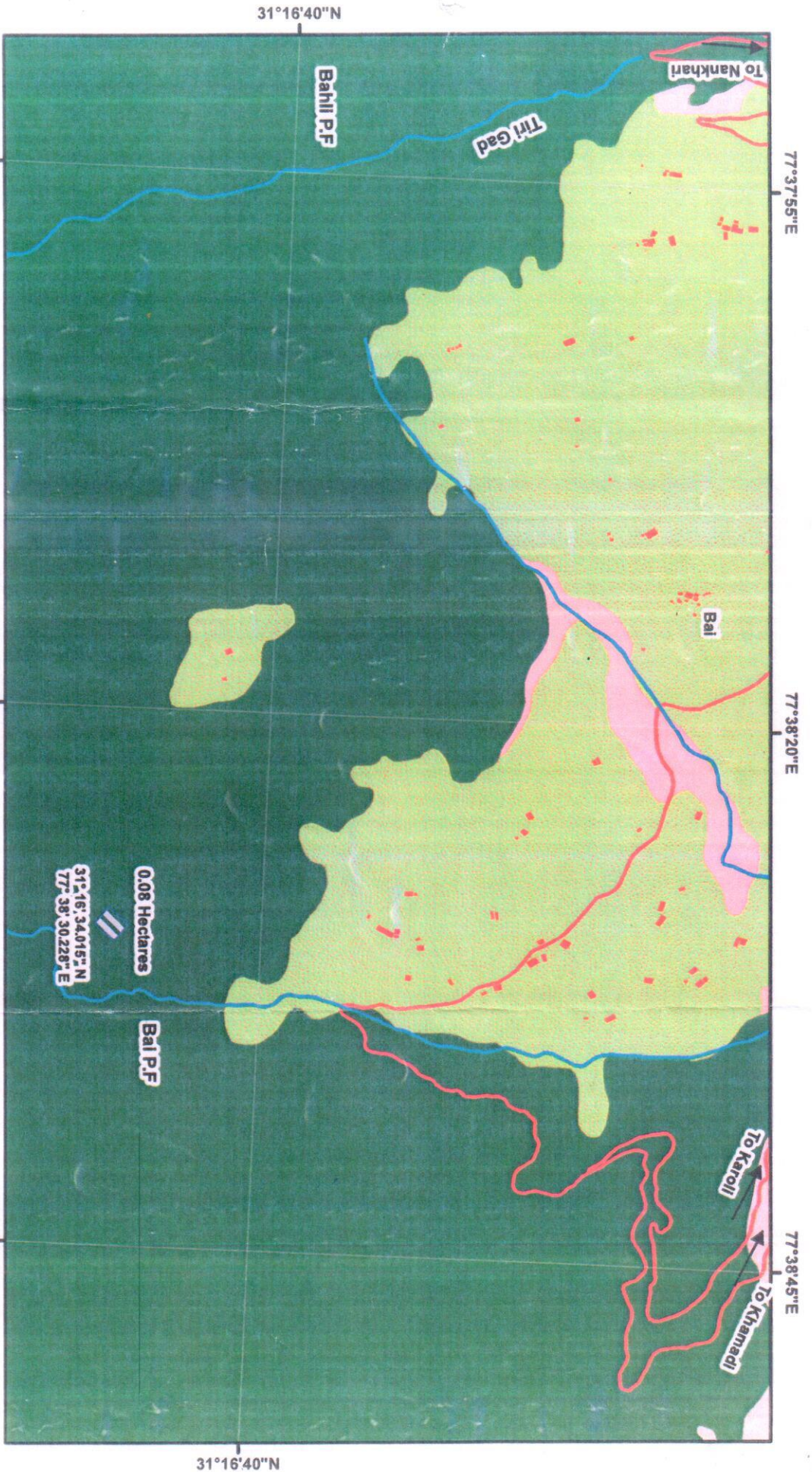

© Copyrighted to Agisac, under the aegis of State Council for Science, Technology & Environment, H.P.
This map has been prepared from the references (Latitude, Longitude, Height) and base map provided by the user agency and the AGISAC owes no responsibility of the correctness and accuracy of the same.



Divisional Forest Officer
Rampur Forest Division
Rampur Buzurg (H.P.)



Index	
	Proposed Site for CA
	Roads
	Pedestrian Way
	Drainage
	Agriculture
	Butlip
	Forest
	Open land/Grassland/Wasteland and Scrubs
	Plantation
	River/Nallah
	Tank

Er. S. V. Sharma
Executive Engineer
Rampur Division
Distt. Shimla (H.P.)
Ph.: 01782-23312

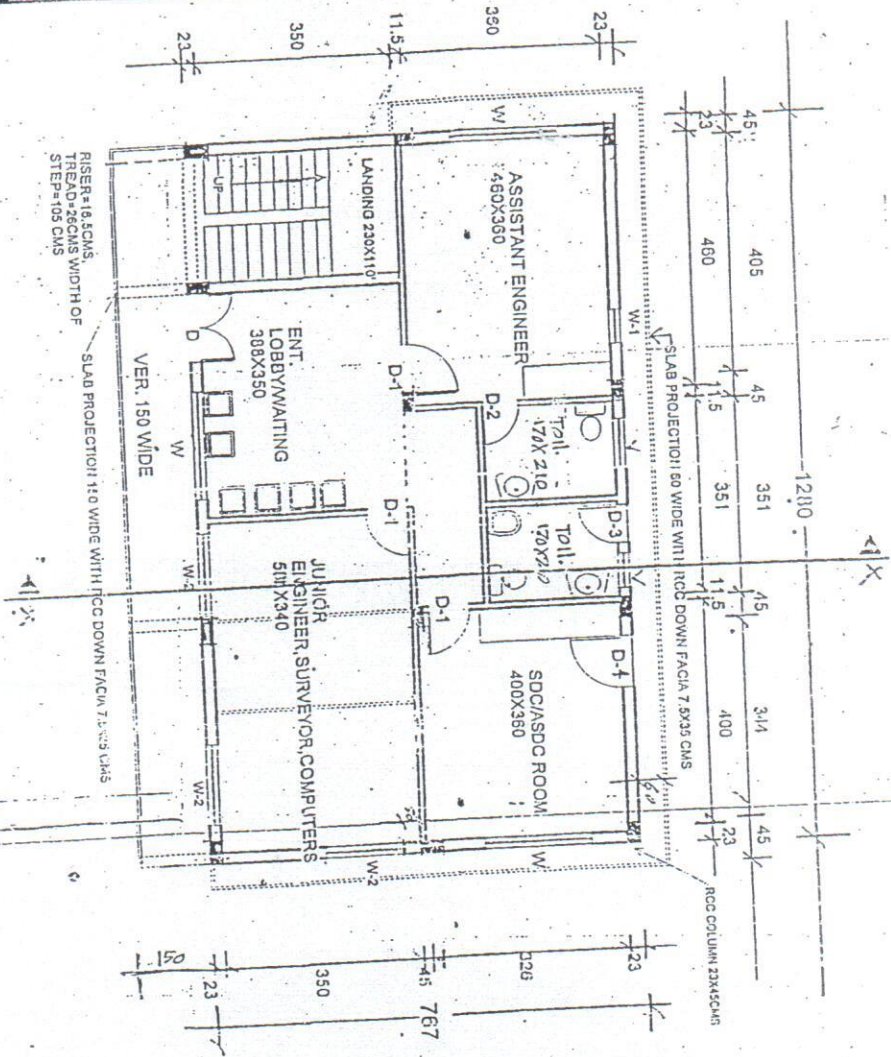

Architectural floor plan of a 1280 sq. ft. house. The plan includes a front porch (12' x 12'), a living room (12' x 12'), a dining room (12' x 12'), a kitchen (10' x 10'), a breakfast room (10' x 10'), a bathroom (5' x 7'), a bedroom (12' x 12'), a bedroom (12' x 12'), a living room (12' x 12'), a dining room (12' x 12'), a kitchen (10' x 10'), a breakfast room (10' x 10'), a bathroom (5' x 7'), a bedroom (12' x 12'), and a bedroom (12' x 12'). The plan also shows a balcony (150' wide), a landing (25' x 11'), and a staircase (UP/DN). Dimensions are provided for various rooms and overall areas. A note indicates a slab projection of 60' wide with a 10' x 10' x 10' concrete down fascia 7.5' x 3.5' x 3.5'.

Er. S. H. Sharma
Executive Engineer
18PH Division Rampur
Distt. Shimla (H.P.)
Ph.: 01782-233125