

I/283080/2025

**GOVERNMENT OF TELANGANA  
FOREST DEPARTMENT**

From  
**Sri R M Dobriyal, IFS,**  
Prl. Chief Conservator of Forests  
& Head of Forest Force,  
Government of Telangana  
"AranyaBhavan", Saifabad,  
**Hyderabad.**

To  
**The Prl. Secretary to the Govt.,** EFS&T  
Department  
Dr.B.R.Ambedkar Telangana Secretariat,  
Hyderabad.

**Ref.No.FC1/FC03/61/2022 (20979/2017), Dated: 05/02/2025.**

Sir,

**Sub:** TGFD - Van (Sanrakshan Evam Samvardhan) Adhiniyam, 1980- Diversion of **2.121 Ha** of Forest Land for formation of approach road for construction of HLB across Manjeera River from Dharmareddy to Muddapur (via) Venkampally road PR Road in Kamareddy District in favour of Executive Engineer, R&B Division Kamareddy- **Submission of EDS replies** -Reg.

**Ref:**

1. AIGF (C), GoI, MoEF&CC, IRO Hyd F.No.4-TSB240/2022-HYD/883, dt.14.12.2023
2. PCCF, TS, Hyderabad Lr.No.FC1/FC03/61/2022, dt.16.12.2023.
3. EE R&B Division Kamareddy Lr.No.DB/HD/PLAN/Tandoor road/ forest / 2023-24, dt.17.03.2024.
4. PCCF, TG, Hyderabad Lr.No.FC1/FC03/61/2022, dt.27.04.2024.
5. DFO, Kamareddy Lr.No.1966/2019/D2/D6, dt.01.10.2024.
6. EDS replies submitted FP/TG/ROAD/31490/2018 on 25.01.2025 by DFO/CF.

\*\*\*

Kind attention is invited to the references cited.

The District Forest Officer, Kamareddy District in the references 5<sup>th</sup> and 6<sup>th</sup> cited has submitted replies to the EDS raised by the RO, MoEF&CC, GoI, Chennai vide reference 1<sup>st</sup> cited.

Sl. No.	EDS raised by IRO	Replies submitted
1	Identify alternate suitable CA land as per the guidelines of the Ministry	<p>The User Agency has identified alternative non-forest land to an extent of 2.1213 Ha in Sy No.419 of Demikalan Village of Tadwai Mandal of Kamareddy District.</p> <p>The District Forest Officer vide reference 5<sup>th</sup> cited has informed that the identified NFL allotted is not suitable for any plantation, as the area is of Rock sheet and is covered by boulders and the canopy density is less than 0.4. As such, no further plantation can be taken up in the CA NFL land, the District Forest Officer has proposed Soil Moisture Conservation works such as digging of Staggered contour trenches etc. Further, it is very essential to safeguard the area by digging CPT and erecting chain link fencing so as to</p>

I/283080/2025

		<p>prevent any encroachment attempt and protect the land.</p> <p>Further, the District Forest Officer has informed that the NFL identified is adjacent to Compt.No.706 of Lingampally RF of Kamareddy Division and it is falling in ESZ of Pocharam Wildlife Sanctuary and is also contiguous to CA land proposed to be given for other projects.</p> <p>The District Forest Officer has prepared CA scheme in double the extent of NFL identified to an extent of 4.242 Ha in Degraded Forest Land in Compt.No.695 of Dharmareddy Beat, Tandoor RF, Nagireddupet Range.</p> <p>CA scheme is prepared as below:</p> <p>CA - NFL = 54.091 Lakhs.</p> <p>CA - DFL = 40.272 Lakhs.</p> <p>The CA scheme proposals / Site inspection report / Soil Suitability Certificate of the District Forest Officer, Kamareddy along with non-encumbrance certificate / undertaking issued by the District Collector, Kamareddy is enclosed and uploaded on PARIVESH portal.</p> <p>The location of the Degraded Forest Land selected for CA is being mailed as there is no provision for uploading Degraded Forest Land details in PARIVESH 1.0.</p>
2	Clarification on the measures to be taken for the protection of the adjoining forest area	The District Forest Officer has informed that the protection measures will be taken care to prevent encroachments in the adjoining forest area existing between the old and existing road and the proposed new road.

Copies of the report of District Forest Officer, Kamareddy along with necessary enclosures are sent herewith with a request to forward the above replies to the IRO, MoEF&CC, GoI, Chennai, for considering the proposal for Stage-I approval, for the Project at an early date.

Encl.:As  
above.

Yours faithfully

**Rakesh Mohan Dobriyal**  
Principal Chief Conservator of Forests  
(Head of Forest Force)

Copy to the CCF/Conservator of Forests, Rajanna Circle, Siddipet, District Forest Officer, Kamareddy and Forest Divisional Officers, Bansawada for information and necessary action.

Copy to Superintending Engineer, R&B Nizamabad Circle and Executive Engineer, (R&B) Division Kamareddy for information and necessary action.

I/283080/2025



**GOVERNMENT OF TELANGANA  
FOREST DEPARTMENT**

From:  
**Smt.Boga Nikitha, I.F.S.,**  
Deputy Conservator of Forests /  
District Forest Officer,  
Kamareddy.

To:  
The Prl. Chief Conservator of Forests &  
Nodal Officer (FCA),  
Telangana State,  
Hyderabad.

**Rc.No.1966/2019/D2/D6, Dt: 01-09-2024.**

Sir,

Sub: - TSFD – Van (Sanrakshan Evam Samvardhan) Adhiniyam, 1980 / Van (Sanrakshan Evam Samvardhan) Rules, 2023 – Diversion of 2.121 Ha of Forest Land for Construction of HLB across Manjeera River from Dharmareddy to Muddapur (via) Venkampally road PR Road in Kamareddy District in favour of Executive Engineer, R&B Division, Kamareddy – **EDS Raised by IRO, Hyd – EDS Information Submitted - Reg.**

- Ref: - 1) Prl.CCF, TS, Hyd Rc.No.FC1/FC03/61/2022 (20979/2017), dtd: 16.12.2023.  
2) This Office Rc.No.1966/2019/D2/D6(i), dtd: 20.12.2023.  
3) This Office Rc.No.1966/2019/D2/D6(ii), dtd: 20.12.2023.  
4) Prl.CCF, TS, Hyd Rc.No.FC1/FC03/61/2022 (20979/2017), dtd: 27.04.2024.  
5) This Office Rc.No.1966/2019/D2/D6, dtd: 14.05.2024.  
6) EE, R&B Division, KMR Rc.No.DB/HD/R&B/KMR/Muddapur/Forest Proposal/2024-25/175, dtd: 31.05.2024.  
7) FDO, KMR Rc.No.460/2018/S5, dtd: 16.08.2024.  
8) This Office Rc.No.1966/2019/D2/D6, dtd:30.08.2024.  
9) EE, R&B Division, KMR Lr.No(R&B)/HLB/Venkamapally/Forest Land/2024-25/494, dtd:27.09.2024.

\*\*\*

In compliance to the instructions issued vide reference 1<sup>st</sup> cited above, the User Agency has submitted non-forest CA land to an extent of 2.1213 Ha in Sy.No.419 of Demikalan Village of Tadwai Mandal of Kamareddy District in lieu of Diversion of 2.121 Ha of Forest Land for Construction of HLB across Manjeera River from Dharmareddy to Muddapur (via) Venkampally road PR Road in Kamareddy District in favour of Executive Engineer, R&B Division, Kamareddy and the same has been verified vide ref.4<sup>th</sup> cited above and requested to furnish the information with respect to the non-forest land identified for CA which is as follows:

Sl.No.	EDS/ Shortcomings noticed	Information regarding the EDS/ Shortcomings raised
1	To confirm whether the land identified is suitable for raising CA, as per the provisions of Van (Sanrakshan Evam Samvardhan) Adhiniyam, 1980 / Van (Sanrakshan Evam Samvardhan) Rules, 2023 and guidelines issued by the MoFF&CC, Gol, New Delhi from time to time.	It is to inform that the CA-NFL land allotted is not suitable for any plantation, as the area is of Rock Sheet and is covered by boulders and the canopy density is <0.4. As such, no further planting can be taken up in the CA-NFL land. Accordingly, the Soil Suitability Certificate is submitted herewith.
2.	as per para 2.2 (xi)., of chapter 2 of consolidated guidelines issued by the MoEF&CC vide Ir.dt.29.12.2023.  <b>".....Isolated patches having area less than 5 ha are difficult to manage as forests. Hence, no non-forest land, having area less than 5 ha area shall be accepted for CA purpose.</b> However, land parcels, if contiguous to RF/PF, can be accepted for CA irrespective of their sizes, subject to their suitability for CA. In case of forest area under diversion is less than 5 ha, efforts should be made to identify nonforest land contiguous to some RF/PF. User agency shall fence all such land parcels properly and	It is to submit that the CA-NFL land allotted is adjacent to Compt.No.706 of Lingampally RF of Yellareddy Range of Kamareddy Forest Division and is contiguous to CA Lands proposed to be given in lieu of diversion applied for other projects.



	mutate the same in the name of Forest Department before handing them over to the Forest Department. All such land parcels shall be compact (i.e., without any pockets of habitation or non-forest land) and free from any encumbrances. <b><i>Land parcels, if contiguous to National Parks/Wildlife Sanctuaries, can be accepted for CA irrespective of their sizes and suitability for CA, subject to condition that the same shall be mutated in the name of Forest Department,</i></b> notified as RF/PF and thereafter merged with concerned National Park/Wildlife Sanctuary with suitable declaration, prior to stage-II approval by MoEF&CC.."	
3.	In this particular case the identified patch is less than 5.00 Ha and is falling in ESZ. The DFO is requested to examine the issue w.r.t the said guidelines and confirm whether the land can be taken over as NFL for CA.	It is to submit that the CA-NFL land identified is less than 5.00 Ha and is falling in Eco-Sensitive Zone of Pocharam Wildlife Sanctuary and adjacent to Compt.No.706 of Lingampally RF of Yellareddy Range of Kamareddy Forest Division and is contiguous to CA Lands proposed to be given in lieu of diversion applied for other projects and the land can be taken over as NFL for CA subject to the condition that the planting shall be taken over Degraded Forest Land, as the NFL area is of Rock Sheet and is covered by boulders and the canopy density is <0.4, no further planting can be taken up in the CA-NFL land. Further the NFL land can be proposed for Soil Moisture Conservation works such as Digging of Staggered Contour Trenches, etc and is very essential to safeguard the area by the way of CPT (Cattle Proof Trenches) and Chain Link Fencing so as to prevent any encroachment attempt and protect the land.
4.	Whether the land identified is a part of any notified RF.	It is to submit that the CA-NFL land identified is not part of any notified RF.
5.	To conduct Joint inspection with Revenue Department and adjacent land owners to ascertain that the lands are free from encumbrances and encroachments.	It is to submit that the undersigned along with Forest Divisional Officer, Kamareddy and Forest Range Officers, Mobile Party (Spl. Duty) and Yellareddy along with Tahsildar, Tadwai, Revenue Inspector, Tadwai and Surveyor, Tadwai have inspected the said land. Further, the land to an extent of Ac 2.34 Gts has traces of past cultivation and during site inspection no crops has been observed and on enquiry from the field staff, the Tahsildar, Tadwai has stated that there is no encroachment in the said land as on date and no patta has been issued. Further the District Collector, Kamareddy has also submitted the Non-Encumbrance Certificate vide Lr.No.E1/118/2024-1, Dated:25.09.2024 that the land identified at Sy.No.419 Extent: 2.121 Ha Demikalan Village of Tadwai Mandal of Kamareddy Division is free from encumbrance, litigations and encroachments and also issued the Undertaking Certificate vide Lr.No.E1/118/2024-2, Dated:25.09.2024



2942415/2025/FCA SECTION-PCGF

		that the above said land will be transferred and mutated in the name of the Forest Department and will be handed over to the Forest Department on receipt of the stage-I approval.
6.	To verify the absolute location of the BPS in the field to ascertain adjacency of CA lands with respect to notified forests with the help of Gazette notifications and allied records.	It is to submit that the CA-NFL land identified is adjacent to Compt.No.706 of Lingampally RF of Yellareddy Range of Kamareddy Forest Division and is contiguous to CA Lands proposed to be given in lieu of diversion applied for other projects.
7.	To ensure that the land is not part of any notified forest and it is not a part of any CA land which is handed over to Forest Department or proposed to be given in lieu of diversion applied for any other projects.	It is to submit that the CA-NFL land identified is not part of any notified forest and is not part of any CA land which is handed over to Forest Department or proposed to be given in lieu of diversion applied for any other projects.
8.	If suitable, submit Site Suitability Certificate or otherwise.	The Site Suitability Certificate is submitted herewith informing that the CA-NFL land allotted is not suitable for any plantation, as the area is of Rock Sheet and is covered by boulders and the canopy density is <0.4. As such, no further planting can be taken up in the CA-NFL land

Further as per the EDS raised by the IRO, Hyderabad, it is to submit that, protection measures will be taken care to prevent encroachments in the adjoining forest area existing between the old and existing road and the proposed new road.

Further it is to submit that, as informed above, that the CA-NFL identified is not suitable for any plantations; as such, the Forest Divisional Officer, Kamareddy vide ref.7<sup>th</sup> cited above, has submitted the CA-DFL area of 4.242 Ha along with the Soil Suitability Certificate and CA-DFL Scheme for an amount of Rs.40.272 lakhs and the same is submitted herewith for further necessary action.

Further it is to submit that, the Executive Engineer, R&B Division, Kamareddy vide reference 9<sup>th</sup> cited above has submitted the Non-Encumbrance Certificate and Undertaking Certificates signed by the District Collector, Kamareddy and also submitted a copy of the Demand Draft bearing No.684286, Dt: 27.09.2024 amounting to Rs.3000/- in favour of Joint Secretary, CEFNARM, Dulapally, Hyderabad towards verification and authentication charges of DGPS Survey Data. The same are submitted herewith for further necessary action.

In this regard, as per the EDS/ Shortcomings noticed, the proposal for Diversion of 2.121 Ha of Forest Land for Construction of HLB across Manjeera River from Dharmareddy to Muddapur (via) Venkampally road PR Road in Kamareddy District in favour of Executive Engineer, R&B Division, Kamareddy duly attending the shortcomings; as mentioned above, are submitted herewith for favour of kind information and necessary action.

This is submitted for favour of kind information and necessary action.

Encl: as above.

Yours faithfully,

District Forest Officer,  
Kamareddy.

Copy submitted to the Prl. Chief Conservator of Forests (HoFF), Telangana State, Hyderabad for favour of kind information.

Copy submitted to the Chief Conservator of Forests, Rajanna Circle, Siddipet for favour of kind information.



2942415/2025/FCA SECTION-PCCF

Copy submitted to the Collector & District Magistrate, Kamareddy for favour of kind information.

Copy to the Forest Divisional Officer, Kamareddy for information.

Copy to the User Agency i.e. Executive Engineer, R&B Division, Kamareddy for information.

*K. K. K.*  
District Forest Officer,  
Kamareddy.

*08/10/24* *01/10/24*

*W. A. 03/10/2024*

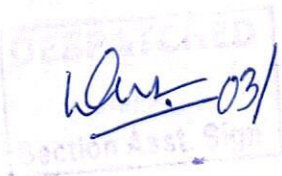



**GOVERNMENT OF TELANGANA  
OFFICE OF THE DISTRICT COLLECTOR:: KAMAREDDY**

Lr.No.E1/118/2024-2

Dt:25/09/2024

**UNDERTAKING**

This is to certify that, the Government land to an extent of 2.121 Ha in Sy.No.419 situated within the limits of Demikalan (V) Tadwai (M) Kamareddy District, is free from encumbrance and encroachment. The details of land are shown below:

Sl.NO	Name of the Division	Name of the Mandal	Name of the Village	Sy.No	Extent Hectares
1	Kamareddy	Tadwai	Demikalan	419	2.121

The above said land is not assigned to any individuals / Organization.

The Executive Engineer, (R&B), Division Kamareddy has requested to allocate Government land in lieu of Forest lands taken for formation of approach road for construction of HLB across Manjeera River from Dharmareddy to Muddapur viz. Venkampally Road (PR Road) Narigeddypet (M) Kamareddy District towards Compensatory Afforestation handed over to the Forest Department.

In view of the above, I hereby undertake that, the above said land to an extent of 2.121 Ha in Sy.No.419 situated within the limits of Demikalan (V) Tadwai (M) Kamareddy District, will be transferred and mutated in the name of the Forest Department & will be handed over to the Forest Department on receipt of Stage-I approval under Forest Conversation Act 1980 for the said project as I am competent to do so.

Ashish Sangwan  
25/09/2024  
District Collector Kamareddy

Signed by Ashish Sangwan  
Date: 25-09-2024 09:08:10  
Reason: Approved

**File No.REV/E1/FL/0003/2024-REVENUE DEPARTMENT****GOVERNMENT OF TELANGANA  
OFFICE OF THE DISTRICT COLLECTOR:: KAMAREDDY****Lr.No.E1/118/2024-1****Dt: 25/09/2024****NON ENCUMBRANCE CERTIFICATE**

This is to certify that, the Government land to an extent of 2.121 Ha in Sy.No.419 situated within the limits of Demikalan (V) Tadwai (M) Kamareddy District, has been identified and proposed for Compensatory Afforestation in lieu to the Forest lands taken up for formation of approach road for construction of HLB across Manjeera River from Dharamareddy to Muddapur viz. Venkampally Road (PR Road) Narigeddypet (M) Kamareddy District.

The Government land identified above is free from encumbrance, litigations and encroachments. This land has also been accepted by the Forest Department for taking up conservation works and formation of water harvesting structures. The details of this land are shown below:

Sl.NO	Name of the Division	Name of the Mandal	Name of the Village	Sy.No	Extent Hectares
1	Kamareddy	Tadwai	Demikalan	419	2.121

Ashish Sangwan  
25/09/2024  
District Collector-kamareddy

Signed by Ashish Sangwan  
Date: 25-09-2024 09:07:35  
Reason: Approved



**Abstract CA DFL Scheme proposed for 4.242 Ha. at Compt.No.695 Dharmareddy Beat, Tandoor R.F. of Nagireddypet Section of Nagireddypet Range in lieu of Diversion of 2.121 Ha of Forest Land for Construction of HLB across Manjeera River from Dharmareddy to Muddapur (via) Venkampally road PR Road in Kamareddy District in favour of Executive Engineer, R&B Division, Kamareddy**

Sl. No.	Item of Work	Units	Unit Cost 2023-24 (Rs.)	Grand Total	
				Phy	Fin (Rs.in Lakhs)
1	2	3	4	5	6
	<b>CA DFL Area (SMM 4.242 Ha.)</b>				
I	<b>Raising of Nurseries</b>				
1	Raising of Nurseries including Conversion	Nos	31.190	7067	2.425
2	Maintenance of Nurseries (Apr-Mar)	Nos	11.890	8834	1.296
3	Maintenance of Nurseries (Apr-Jul)	Nos	5.820	7067	0.498
4	Nursery Infrastructure	LS	2.000	1	2.000
	<b>Sub Total:</b>				<b>6.219</b>
	Degraded Forest				
II	<b>Planting activities (SMM - 3X3)</b>				
1	Advance Operations (SMM 3X3 - 4.242 Ha)	Ha	0.682	4	3.500
2	Raising of Plantation	Ha	1.377	4	7.776
3	1st Year Maintenance	Ha	0.424	4	2.635
4	2nd Year Maintenance	Ha	0.277	4	1.890
5	3rd Year Maintenance	Ha	0.192	4	1.446
6	4th Year Maintenance	Ha	0.090	4	0.747
7	5th Year Maintenance	Ha	0.192	4	1.750
8	6th Year Maintenance	Ha	0.090	4	0.904
9	7th Year Maintenance	Ha	0.192	4	2.118
10	8th Year Maintenance	Ha	0.090	4	1.094
11	9th Year Maintenance	Ha	0.192	4	2.563
12	10th Year Maintenance	Ha	0.090	4	1.323
	<b>Sub Total:</b>				<b>27.746</b>
III	<b>SMC Works</b>				
1	SCTs	Nos	0.004	0	0.000
2	PTs	Nos	4.000	0	0.000
3	MPTs	Nos	2.000	1	2.420
	<b>Sub Total:</b>				<b>2.420</b>
IV	<b>Miscellaneous</b>				
1	Erection of Big size boards	Nos	1.000	1	1.000
2	Erection of Small size boards	Nos	0.500	3	1.500
	<b>Sub Total:</b>				<b>2.500</b>
IV	Administrative Cost - 10%	0	0.000	0	3.888
	<b>Sub Total:</b>				<b>3.888</b>
	<b>CA DFL Total::</b>				<b>40.272</b>

Forest Range Officer,  
Nagireddypet.

Forest Divisional Officer,  
Kamareddy.

District Forest Officer  
Kamareddy.



Abstract CA DFL Scheme proposed for 4.242 Ha. at Compt.No.695 Dharmareddy Beat, Tandoor R.F. of Nagireddypet Section of Nagireddypet Range in lieu of Diversion of 2.121 Ha of Forest Land for Construction of HLB across Manjeera River from Dharmareddy to Muddapur (via) Venkampally road PR Road in Kamareddy District in favour of Executive Engineer, R&B Division, Kamareddy

Sl. No	Item of Work	2024 - 25																2025 - 26				2026 - 27				2027 - 28			
		Units	Unit Cost as per 2023-24	Phy	Unit Cost (Rs.)	Fin (Rs.in Lakhs)	Phy	Unit Cost (Rs.)	Fin (Rs.in Lakhs)	Phy	Unit Cost (Rs.)	Fin (Rs.in Lakhs)	Phy	Unit Cost (Rs.)	Fin (Rs.in Lakhs)	Phy	Unit Cost (Rs.)	Fin (Rs.in Lakhs)											
1	2 CA DFL Area (SMM 4.242 Ha.)	3	4	5	6	7	8	9	10	11	12	13	14	15	16														
I	Raising of Nurseries																												
1	Raising of Nurseries including Conversion	Nos	31.19000	7067	34.3090	2.425																							
2	Maintenance of Nurseries (Apr-Mar)	Nos	11.89000		13.0790		7067	14.3869	1.017	1767	15.8256	0.280																	
3	Maintenance of Nurseries (Apr-Jul)	Nos	5.82000		6.4020			7.0422	0.000	5300	7.0422	0.373	1767	7.0422	0.124														
4	Nursery Infrastructure	LS	2.00000	1	2.0000	2.000																							
5	Digging of borewell and installation of motor etc.,	LS	6.00000	1	6.0000	0.000																							
6	Fencing around the Nursery	Rmt	10.00000	0	10.0000	0.000																							
Sub Total:						4.425			1.017			0.653			0.124														
II	Planting activities (SMM - 3X3)																												
1	Advance Operations (SMM 3X3 - 4.242 Ha)	Ha	0.6818		0.750		4.242	0.825	3.500		0.908			0.998															
2	Raising of Plantation	Ha	1.3772		1.515			1.666		4.242	1.833	7.776		2.016															
3	1st Year Maintenance	Ha	0.4243		0.467			0.513			0.565		4.242	0.621	2.635														
4	2nd Year Maintenance	Ha	0.2767		0.304			0.335			0.368			0.405															
5	3rd Year Maintenance	Ha	0.1925		0.212			0.233			0.256			0.282															
6	4th Year Maintenance	Ha	0.0904		0.099			0.109			0.120			0.132															
7	5th Year Maintenance	Ha	0.1925		0.212			0.233			0.256			0.282															
8	6th Year Maintenance	Ha	0.0904		0.099			0.109			0.120			0.132															
9	7th Year Maintenance	Ha	0.1925		0.212			0.233			0.256			0.282															
10	8th Year Maintenance	Ha	0.0904		0.099			0.109			0.120			0.132															
11	9th Year Maintenance	Ha	0.1925		0.212			0.233			0.256			0.282															
12	10th Year Maintenance	Ha	0.0904		0.099			0.109			0.120			0.132															
Sub Total:						0.000			3.500			7.776			2.635														
III	SMC Works																												
1	SCTs	Nos	0.00413	0	0.0045	0.000																							



Sl. No	Item of Work	Units	Unit Cost as per 2023-24	2024 - 25			2025 - 26			2026 - 27			2027 - 28		
				Phy	Unit Cost (Rs.)	Fin (Rs.in Lakhs)	Phy	Unit Cost (Rs.)	Fin (Rs.in Lakhs)	Phy	Unit Cost (Rs.)	Fin (Rs.in Lakhs)	Phy	Unit Cost (Rs.)	Fin (Rs.in Lakhs)
1	2	3	4	5	6	7	8	9	10	11	12	13	14	15	16
2	PTs	Nos	4.00000		4.4000	0.000	0	4.8400	0.000		5.3240	0.000	0	5.8564	0.000
3	MPTs	Nos	2.00000		2.2000		1	2.4200	2.420	0	2.6620	0.000	0	2.9282	0.000
	Sub Total:					0.000			2.420			0.000			0.000
IV	Miscellaneous														
1	Erection of Big size boards	Nos	1.00000				1	1.00000	1.000						
2	Erection of Small size boards	Nos	0.50000				3	0.50000	1.500						
						0.000			2.500			0.000			0.000
IV	Administrative Cost - 10%					0.442			0.944			0.843			0.276
	Sub Total:					0.442			0.944			0.843			0.276
	CA DFL Total::					4.867			7.880			9.272			3.036



Abstract CA DFL Scheme proposed for 4.24  
Land for Construction of HLB across Manje

Abstract CA DFL Scheme proposed for 4.242 Ha. at Compt.No.695 Dharmareddy Beat, Tandoor R.F. of Nagireddypet Section of Nagireddypet Range in lieu of  
Diversion of 2.121 Ha of Forest Land for Construction of HLB across Manjeera River from Dharmareddy to Muddapur (via) Venkampally road PR Road in  
Kamareddy District in favour of Executive Engineer, R&B Division, Kamareddy

Sl. No	Item of Work	2028 - 29			2029 - 30			2030 - 31			2031 - 32			2032 - 33		
		Phy	Unit Cost (Rs.)	Fin (Rs.in Lakhs)	Phy	Unit Cost (Rs.)	Fin (Rs.in Lakhs)	Phy	Unit Cost (Rs.)	Fin (Rs.in Lakhs)	Phy	Unit Cost (Rs.)	Fin (Rs.in Lakhs)	Phy	Unit Cost (Rs.)	Fin (Rs.in Lakhs)
1	2 CA DFL Area (SMM 4.242 Ha.)	17	18	19	20	21	22	23	24	25	26	27	28	29	30	31
I	Raising of Nurseries															
1	Raising of Nurseries including Conversion															
2	Maintenance of Nurseries (Apr-Mar)															
3	Maintenance of Nurseries (Apr-Jul)															
4	Nursery Infrastructure															
5	Digging of borewell and installation of motor etc.,															
6	Fencing around the Nursery															
Sub Total:				0.000			0.000			0.000			0.000			0.000
II	Planting activities (SMM - 3X3)															
1	Advance Operations (SMM 3X3 - 4.242 Ha)		1.098			1.208			1.329			1.462			1.608	
2	Raising of Plantation		2.218			2.440			2.684			2.952			3.247	
3	1st Year Maintenance		0.683			0.752			0.827			0.910			1.000	
4	2nd Year Maintenance	4.242	0.446	1.890		0.490			0.539			0.593			0.652	
5	3rd Year Maintenance		0.310		4.242	0.341	1.446		0.375			0.413			0.454	
6	4th Year Maintenance		0.146			0.160		4.242	0.176	0.747		0.194			0.213	
7	5th Year Maintenance		0.310			0.341			0.375		4.242	0.413	1.750		0.454	
8	6th Year Maintenance		0.146			0.160			0.176			0.194		4.242	0.213	0.904
9	7th Year Maintenance		0.310			0.341			0.375			0.413			0.454	
10	8th Year Maintenance		0.146			0.160			0.176			0.194			0.213	
11	9th Year Maintenance		0.310			0.341			0.375			0.413			0.454	
12	10th Year Maintenance		0.146			0.160			0.176			0.194			0.213	
Sub Total:				1.890			1.446			0.747			1.750			0.904
III	SMC Works															
1	SCTs															



Sl. No	Item of Work	2028 - 29			2029 - 30			2030 - 31			2031 - 32			2032 - 33		
		Phy	Unit Cost (Rs.)	Fin (Rs.in Lakhs)	Phy	Unit Cost (Rs.)	Fin (Rs.in Lakhs)	Phy	Unit Cost (Rs.)	Fin (Rs.in Lakhs)	Phy	Unit Cost (Rs.)	Fin (Rs.in Lakhs)	Phy	Unit Cost (Rs.)	Fin (Rs.in Lakhs)
1	2	17	18	19	20	21	22	23	24	25	26	27	28	29	30	31
2	PTs															
3	MPTs															
	Sub Total:			0.000			0.000			0.000			0.000			0.000
IV	Miscellaneous															
1	Erection of Big size boards															
2	Erection of Small size boards															
				0.000			0.000			0.000			0.000			0.000
IV	Administrative Cost - 10%			0.189			0.145			0.075			0.175			0.090
	Sub Total:			0.189			0.145			0.075			0.175			0.090
	CA DFL Total::			2.079			1.591			0.822			1.925			0.994



Abstract CA DFL Scheme proposed for 4.24 Ha. at Compt.No.695 Dharmareddy Beat, Tandoor R.F. of Nagireddypet Section of Nagireddypet Range in lieu of Land for Construction of HLB across Manje

Abstract CA DFL Scheme proposed for 4.242 Ha. at Compt.No.695 Dharmareddy Beat, Tandoor R.F. of Nagireddypet Section of Nagireddypet Range in lieu of Diversion of 2.121 Ha of Forest Land for Construction of HLB across Manjeera River from Dharmareddy to Muddapur (via) Venkampally road PR Road in Kamareddy District in favour of Executive Engineer, R&B Division, Kamareddy

Sl. No	Item of Work	2033-34			2034-2035			2035-2036			2036-2037			Grand Total	
		Phy	Unit Cost (Rs.)	Fin (Rs.in Lakhs)	Phy	Unit Cost (Rs.)	Fin (Rs.in Lakhs)	Phy	Unit Cost (Rs.)	Fin (Rs.in Lakhs)	Phy	Unit Cost (Rs.)	Fin (Rs.in Lakhs)	Phy	Fin
1	2 CA DFL Area (SMM 4.242 Ha.)	32	33	34	35	36	37	38	39	40	41	42	43	44	45
I	Raising of Nurseries														
1	Raising of Nurseries including Conversion													7067	2.425
2	Maintenance of Nurseries (Apr-Mar)													8834	1.296
3	Maintenance of Nurseries (Apr-Jul)													7067	0.498
4	Nursery Infrastructure													1	2.000
5	Digging of borewell and installation of motor etc.,													1	0.000
6	Fencing around the Nursery													0	0.000
Sub Total:				0.000			0.000			0.000			0.000		6.219
II	Planting activities (SMM - 3X3)														
1	Advance Operations (SMM 3X3 - 4.242 Ha)		1.768			1.945			2.140			2.354		4.242	3.500
2	Raising of Plantation		3.572			3.929			4.322			4.754		4.242	7.776
3	1st Year Maintenance		1.100			1.211			1.332			1.465		4.242	2.635
4	2nd Year Maintenance		0.718			0.789			0.868			0.955		4.242	1.890
5	3rd Year Maintenance		0.499			0.549			0.604			0.664		4.242	1.446
6	4th Year Maintenance		0.234			0.258			0.284			0.312		4.242	0.747
7	5th Year Maintenance		0.499			0.549			0.604			0.664		4.242	1.750
8	6th Year Maintenance		0.234			0.258			0.284			0.312		4.242	0.904
9	7th Year Maintenance	4.242	0.499	2.118		0.549			0.604			0.664		4.242	2.118
10	8th Year Maintenance		0.234		4.242	0.258	1.094		0.284			0.312		4.242	1.094
11	9th Year Maintenance		0.499			0.549		4.242	0.604	2.563		0.664		4.242	2.563
12	10th Year Maintenance		0.234			0.258			0.284		4.242	0.312	1.323	4.242	1.323
Sub Total:				2.118			1.094			2.563			1.323		27.746
III	SMC Works													0	0.000
1	SCTs														



Sl. No	Item of Work	2033-34			2034-2035			2035-2036			2036-2037			Grand Total	
		Phy	Unit Cost (Rs.)	Fin (Rs.in Lakhs)	Phy	Unit Cost (Rs.)	Fin (Rs.in Lakhs)	Phy	Unit Cost (Rs.)	Fin (Rs.in Lakhs)	Phy	Unit Cost (Rs.)	Fin (Rs.in Lakhs)	Phy	Fin
1	2	32	33	34	35	36	37	38	39	40	41	42	43	44	45
2	PTS													0	0.000
3	MPTS													1	2.420
	Sub Total:			0.000			0.000			0.000			0.000		2.420
IV	Miscellaneous														
1	Erection of Big size boards													1	1.000
2	Erection of Small size boards													3	1.500
				0.000			0.000			0.000			0.000		2.500
IV	Administrative Cost - 10%			0.212			0.109			0.256			0.132		3.888
	Sub Total:			0.212			0.109			0.256			0.132		3.888
	CA DFL Total::			2.330			1.203			2.819			1.455		40.272

Forest Range Officer,  
Nagireddy pet.

Forest Divisional Officer,  
Kamareddy.

District Forest Officer,  
Kamareddy.



**Full title of the project:** Site inspection notes on Compensatory Afforestation (CA) Scheme for Non-Forest CA Land identified to an extent of 2.121 Ha (Ac 05.24¼ Gts) in Sy.No.419 situated at Demikalan (V) of Tadwai (M) of Kamareddy Division of Kamareddy District in lieu of forest land proposed for diversion of 2.121 Ha. of Forest land for Construction of HLB across Manjeera River from Dharmareddy to Muddapur (via) Venkampally road PR Road in Kamareddy District in favour of Executive Engineer, R&B Division, Kamareddy.

### **SITE INSPECTION REPORT**

\*\*\*

Smt Nikitha Boga, I.F.S.

District Forest Officer/Deputy Conservator of Forests,  
Kamareddy.

\*\*\*

I along with the Forest Divisional Officer, Kamareddy, Forest Range Officer, Yellareddy and Forest Range Officer, Mobile Party, Kamareddy and field staff on 28.02.2024 along with the Tahsildar, Tadwai, Revenue Inspector, Tadwai and Surveyor, Tadwai, have inspected the proposed area for diversion of forest land for various roads proposed as given below:

Sl. No.	District	Division	Name of the proposal	Area in Ha
1	Kamareddy	Kamareddy	Diversion of 2.121 Ha. of Forest land for Construction of HLB across Manjeera River from Dharmareddy to Muddapur (via) Venkampally road PR Road.	2.121 (Ac 05.24¼ Gts)
			<b>Total</b>	<b>2.121</b>

Further the Forest Range Officer, Mobile Party (Spl. Duty), Kamareddy has submitted his field inspection report on 28.02.2024 regarding the CA Land and stated that, the land is partly encroached to an extent of 2.82 Acres (Ac 2.34 Gts) and stated that the said encroached land was levelled and after crop residues were noticed

during the inspection, further stated that the land is having open scrub with vegetation of stunted growth with a density classification of below 0.40 density and consists of smaller boulders all over the site and a part of the land is at the steeper side of the Hill (Slope gradient is high), hence not suitable for raising plantation.

The Non Forest Land of 2.121 Ha (Ac 05.24¼ Gts) in Sy.No.419 situated at Demikalan (V) of Tadwai (M) of Kamareddy Division of Kamareddy District has been allotted vide the District Collector, Kamareddy Proc.No.E1/118/2024, dtd: 30.01.2024 & 28.02.2024 is adjacent to Compt.No.706 of Lingampally RF of Yellareddy Range.

Further during the inspection of the undersigned, the land **to an extent of Ac 2.34 Gts has traces of past cultivation and during site inspection no crops has been observed. On enquiry from the field staff, the Tahsildar, Tadwai has stated that there is no encroachment in the said land as on date and no patta has been issued.** Further, the land is classified as “Parampogu” as per the Revenue records. The CA land now proposed has not been proposed or recommended to any other assignment or alternate land for any other project of any department. It is to inform that the CA-NFL land allotted is not suitable for any plantation, as the area is of Rock Sheet and is covered by boulders and the canopy density is <0.4. As such, no further planting can be taken up in the CA-NFL land.

Further, it is very essential to safeguard the area by the way of CPT (Cattle Proof Trenches) and Chain Link Fencing so as to prevent any encroachment attempt and protect the land, in absence of said provision the said land shall not be accepted for Compensatory Afforestation. Moreover, since, the identified Non



2942415/2025/FCA SECTION-PCCF

Forest Land to an extent of 2.121 Ha (Ac 05.24¼ Gts) is not suitable for raising any plantation, it can be proposed for Soil Moisture Conservation works such as Digging of Staggered Contour Trenches, etc.

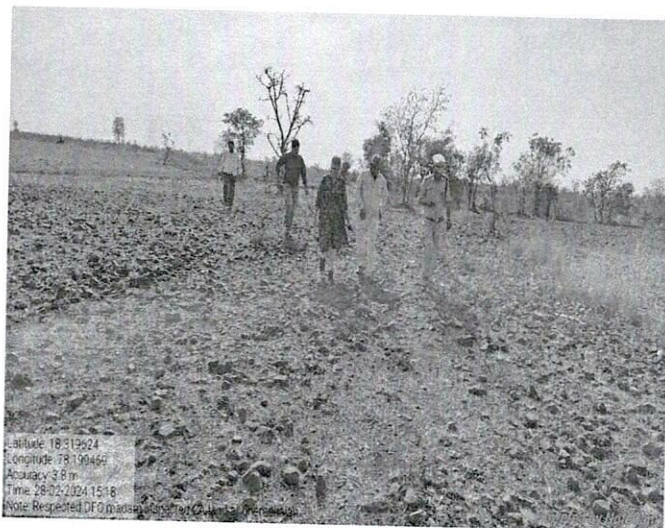
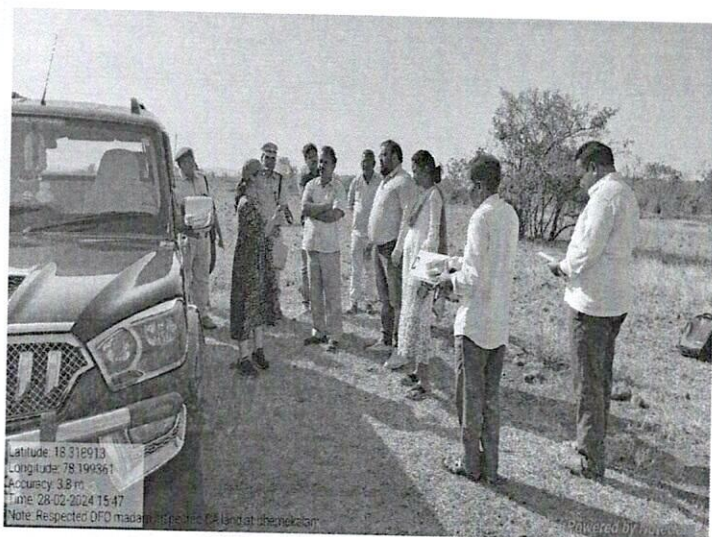

Signature

Name: Nikitha Boga, I.F.S.  
District Forest Officer/Deputy  
Conservator of Forests,  
Kamareddy.  
**District Forest Officer**  
**Kamareddy**  
Official Seal

*Handwritten signature*

District Police Officer  
Kamwendo



**SITE/SOIL SUITABLE CERTIFICATE**

Certified that, the following Compensatory Afforestation land of 2.121 Ha identified in Sy.No.419 situated at Demikalan Village of Tadwai Mandal of Kamareddy District for the proposed diversion for forest land of **2.121 Ha** of Forest Land for Construction of HLB across Manjeera River from Dharmareddy to Muddapur (via) Venkampally road PR Road in favour of Executive Engineer, R&B Division, Kamareddy. The said area has been inspected by the undersigned. The details for which is as follows:

Sl. No	Sy. No.	Extent in Ha	Village	Mandal	District	Nearest Forest Block & Compt.No.	Distance of non-forest land from nearest forest block	Soil Type	Remarks if any
1	419	2.121	Demikalan	Tadwai	Kamareddy	Lingampally / C.No.706	Adjacent to Lingampally RF	Boulders	

The Non-Forest Land for the Compensatory Afforestation to an extent of 2.121 Ha allotted at Sy.No.419 of Demikalan (V) of Tadwai (M) of Kamareddy Division of Kamareddy District vide District Collector Proc.No.E1/118/2024, dtd: 30.01.2021 & 28.02.2024. It is to inform that the CA-NFL land allotted is not suitable for any plantation, as the area is of Rock Sheet and is covered by boulders and the canopy density is  $<0.4$ . As such, no further planting can be taken up in the CA-NFL land.

  
District Forest Officer,  
Kamareddy.



Compensatory Afforestation Scheme for 2.121 Ha of Non-Forest CA land for Diversion of 2.121 ha of Forest Land proposed for diversion for Construction of HLB across Manjeera River from Dhamareddy to Muddapur (via) Venkampally road PR Road in Kamareddy District in favor of Executive Engineer, R&B Division, Kamareddy at Sy.No.419 of Demikalan (V) of Tadwai Mandal of Kamareddy Division & District.

Sl. No	Item of Work	Phy	Unit Cost 2023-24 (Rs.)	2023-24			2024-25			2025 - 26			2026 - 27			2027 - 28			2029 - 30			2030 - 31		
				Phy	Unit Cost (Rs.)	Fin (Rs.in Lakhs)	Phy	Unit Cost (Rs.)	Fin (Rs.in Lakhs)	Phy	Unit Cost (Rs.)	Fin (Rs.in Lakhs)	Phy	Unit Cost (Rs.)	Fin (Rs.in Lakhs)	Phy	Unit Cost (Rs.)	Fin (Rs.in Lakhs)	Phy	Unit Cost (Rs.)	Fin (Rs.in Lakhs)	Phy	Unit Cost (Rs.)	Fin (Rs.in Lakhs)
1	2	3	4	5	6	7	8	9	10	11	12	13	14	15	16	17	18	19	20	21	22	23	24	25
I	SMC Works in NFL - 2.121 Ha																							
1	Digging of CPT in km	km	165000	0.00	181500	0.000	0	165000.00	0.000	0.000														
2	Bund plantation in km	km	33000		36300		0.00	39930	0.000	0	43923	0.000												
3	Construction of Percolation Tanks	No	200000		220000		0	242000	0.000	2	266200	5.324												
4	Erection of Solar pump with PTs including Digging of Borewell	No	750000		825000		0	907500	0.000	0	998250	0.000												
5	Rockfill dams	No	9000		9900	0.000	0	10890	0.000	0	11979	0.000												
6	Staggered contour trenches -	cum	328.34	0	361	0.000	200	397.29	0.795	200	437.02	0.874												
Sub Total:						0.000			0.795			6			0.000			0.000			0.000			0.000
II	Protection																							
7	Construction of boundary pillars	No's	12500	0	13750	0.000	0.00	15125	0.000	0.00	16638	0.000												
8	Erection of Chain Link Fencing	km	2520000		2772000	0.000	0.00	3049200	0.000	1.00	3354120	33.541												
Sub Total:						0.000			0.000			33.541			0.000			0.000			0.000			0.000
III	Misc. activities																							
9	Procurement of fire fighting equipment	LS	70000	0	77000	0.000	0	84700.00	0.000	2	93170.00	1.863	2	102487.00	2.050									
10	Awareness programmes of Fire & Erection of Boards	LS	100000	0	110000	0.000	0	121000.00	0.000	2	133100.00	2.662	2	146410.00	2.928									
11	Base camps- 5 Nos Tribal helpers + Ration	LS	1155000	0	1270500	0.000	0	1397550	0.000	0	1537305	0.000	0	0.00	0.000									
Sub Total:						0.000			0.000			4.525			4.978			0.000			0.000			0.000
IV	Administrative cost 10%					0.000			0.079			3.974			0.000			0.000			0.000			0.000
Grand Total						0.000			0.874			48.239			4.978			0.000			0.000			0.000



Compensatory Afforestation Scheme for 2.121 Ha o  
Kam:

Sl. No	Item of Work	2031 - 32			2032 - 33			2033 - 34			2034 - 35			2035 - 36			2036 - 37			Grand Total	
		Phy	Unit Cost (Rs.)	Fin (Rs.in Lakhs)	Phy	Unit Cost (Rs.)	Fin (Rs.in Lakhs)	Phy	Unit Cost (Rs.)	Fin (Rs.in Lakhs)	Phy	Unit Cost (Rs.)	Fin (Rs.in Lakhs)	Phy	Unit Cost (Rs.)	Fin (Rs.in Lakhs)	Phy	Unit Cost (Rs.)	Fin (Rs.in Lakhs)	Phy	Fin
1	2	26	27	28	29	30	31	32	33	34	35	36	37	38	39	40	41	42	43	44	45
I	SMC Works in NFL - 2.121 Ha																				
1	Digging of CPT in km																			0	0.000
2	Bund plantation in km																			0	0.000
3	Construction of Percolation Tanks																			2	5.324
4	Erection of Solar pump with PTs including Digging of Borewell																			0	0.000
5	Rockfill dams																			0	0.000
6	Staggered contour trenches -																			400	1.669
	Sub Total:			0.000			0.000			0.000			0.000			0.000			0.000		6.993
II	Protection																				
7	Construction of boundary pillars																			0	0.000
8	Erection of Chain Link Fencing																			1	33.541
	Sub Total:			0.000			0.000			0.000			0.000			0.000			0.000		33.541
III	Misc. activities																				
9	Procurement of fire fighting equipment																			4	3.913
10	Awareness programmes of Fire & Erection of Boards																			4	5.590
11	Base camps- 5 Nos Tribal helpers + Ration																			0	0.000
	Sub Total:			0.000			0.000			0.000			0.000			0.000			0.000		9.503
IV	Administrative cost 10%			0.000			0.000			0.000			0.000			0.000			0.000		4.053
	Grand Total			0.000			0.000			0.000			0.000			0.000			0.000		54.091

  
District Forest Officer,  
Kannur.



GOVERNMENT OF TELANGANA  
FOREST DEPARTMENT

From:  
**Smt.Boga Nikitha, I.F.S.,**  
Deputy Conservator of Forests /  
District Forest Officer,  
Kamareddy.

To:  
The Prl. Chief Conservator of Forests &  
Nodal Officer (FCA),  
Telangana State,  
Hyderabad.



**Rc.No.1966/2019/D2/D6, Dt: 01-10-2024.**

Sir,

Sub: - TSFD – Van (Sanrakshan Evam Samvardhan) Adhiniyam, 1980 / Van (Sanrakshan Evam Samvardhan) Rules, 2023 – Diversion of 2.121 Ha of Forest Land for Construction of HLB across Manjeera River from Dharmareddy to Muddapur (via) Venkampally road PR Road in Kamareddy District in favour of Executive Engineer, R&B Division, Kamareddy – **EDS Raised by IRO, Hyd – EDS Information Submitted** - Reg.

- Ref: -
- 1) Prl.CCF, TS, Hyd Rc.No.FC1/FC03/61/2022 (20979/2017), dtd: 16.12.2023.
  - 2) This Office Rc.No.1966/2019/D2/D6(i), dtd: 20.12.2023.
  - 3) This Office Rc.No.1966/2019/D2/D6(ii), dtd: 20.12.2023.
  - 4) Prl.CCF, TS, Hyd Rc.No.FC1/FC03/61/2022 (20979/2017), dtd: 27.04.2024.
  - 5) This Office Rc.No.1966/2019/D2/D6, dtd: 14.05.2024.
  - 6) EE, R&B Division, KMR Rc.No.DB/HD/R&B/KMR/Muddapur/Forest Proposal/2024-25/175, dtd: 31.05.2024.
  - 7) FDO, KMR Rc.No.460/2018/S5, dtd: 16.08.2024.
  - 8) This Office Rc.No.1966/2019/D2/D6, dtd:30.08.2024.
  - 9) EE, R&B Division, KMR Lr.No(R&B)/HLB/Venkamapally/Forest Land/2024-25/494, dtd:27.09.2024.

\*\*\*

In compliance to the instructions issued vide reference 1<sup>st</sup> cited above, the User Agency has submitted non-forest CA land to an extent of 2.1213 Ha in Sy.No.419 of Demikalan Village of Tadwai Mandal of Kamareddy District in lieu of Diversion of 2.121 Ha of Forest Land for Construction of HLB across Manjeera River from Dharmareddy to Muddapur (via) Venkampally road PR Road in Kamareddy District in favour of Executive Engineer, R&B Division, Kamareddy and the same has been verified vide ref.4<sup>th</sup> cited above and requested to furnish the information with respect to the non-forest land identified for CA which is as follows:

Sl.No.	EDS/ Shortcomings noticed	Information regarding the EDS/ Shortcomings raised
1	To confirm whether the land identified is suitable for raising CA, as per the provisions of Van (Sanrakshan Evam Samvardhan) Adhiniyam, 1980 / Van (Sanrakshan Evam Samvardhan) Rules, 2023 and guidelines issued by the MoFF&CC, Gol, New Delhi from time to time.	It is to inform that the CA-NFL land allotted is not suitable for any plantation, as the area is of Rock Sheet and is covered by boulders and the canopy density is <0.4. As such, no further planting can be taken up in the CA-NFL land. Accordingly, the Soil Suitability Certificate is submitted herewith.
2.	as per para 2.2 (xi)., of chapter 2 of consolidated guidelines issued by the MoEF&CC vide Ir.dt.29.12.2023.  <b>".....Isolated patches having area less than 5 ha are difficult to manage as forests. Hence, no non-forest land, having area less than 5 ha area shall be accepted for CA purpose.</b> However, land parcels, if contiguous to RF/PF, can be accepted for CA irrespective of their sizes, subject to their suitability for CA. In case of forest area under diversion is less than 5 ha, efforts should be made to identify nonforest land contiguous to some RF/PF. User agency shall fence all such land parcels properly and	It is to submit that the CA-NFL land allotted is adjacent to Compt.No.706 of Lingampally RF of Yellareddy Range of Kamareddy Forest Division and is contiguous to CA Lands proposed to be given in lieu of diversion applied for other projects.



	mutate the same in the name of Forest Department before handing them over to the Forest Department. All such land parcels shall be compact (i.e., without any pockets of habitation or non-forest land) and free from any encumbrances. <b><i>Land parcels, if contiguous to National Parks/Wildlife Sanctuaries, can be accepted for CA irrespective of their sizes and suitability for CA, subject to condition that the same shall be mutated in the name of Forest Department,</i></b> notified as RF/PF and thereafter merged with concerned National Park/Wildlife Sanctuary with suitable declaration, prior to stage-II approval by MoEF&CC.."	
3.	In this particular case the identified patch is less than 5.00 Ha and is falling in ESZ. The DFO is requested to examine the issue w.r.t the said guidelines and confirm whether the land can be taken over as NFL for CA.	It is to submit that the CA-NFL land identified is less than 5.00 Ha and is falling in Eco-Sensitive Zone of Pocharam Wildlife Sanctuary and adjacent to Compt.No.706 of Lingampally RF of Yellareddy Range of Kamareddy Forest Division and is contiguous to CA Lands proposed to be given in lieu of diversion applied for other projects and the land can be taken over as NFL for CA subject to the condition that the planting shall be taken over Degraded Forest Land, as the NFL area is of Rock Sheet and is covered by boulders and the canopy density is <0.4, no further planting can be taken up in the CA-NFL land. Further the NFL land can be proposed for Soil Moisture Conservation works such as Digging of Staggered Contour Trenches, etc and is very essential to safeguard the area by the way of CPT (Cattle Proof Trenches) and Chain Link Fencing so as to prevent any encroachment attempt and protect the land.
4.	Whether the land identified is a part of any notified RF.	It is to submit that the CA-NFL land identified is not part of any notified RF.
5.	To conduct Joint inspection with Revenue Department and adjacent land owners to ascertain that the lands are free from encumbrances and encroachments.	It is to submit that the undersigned along with Forest Divisional Officer, Kamareddy and Forest Range Officers, Mobile Party (Spl. Duty) and Yellareddy along with Tahsildar, Tadwai, Revenue Inspector, Tadwai and Surveyor, Tadwai have inspected the said land. Further, the land to an extent of Ac 2.34 Gts has traces of past cultivation and during site inspection no crops has been observed and on enquiry from the field staff, the Tahsildar, Tadwai has stated that there is no encroachment in the said land as on date and no patta has been issued. Further the District Collector, Kamareddy has also submitted the Non-Encumbrance Certificate vide Lr.No.E1/118/2024-1, Dated:25.09.2024 that the land identified at Sy.No.419 Extent: 2.121 Ha Demikalan Village of Tadwai Mandal of Kamareddy Division is free from encumbrance, litigations and encroachments and also issued the Undertaking Certificate vide Lr.No.E1/118/2024-2, Dated:25.09.2024



		that the above said land will be transferred and mutated in the name of the Forest Department and will be handed over to the Forest Department on receipt of the stage-I approval.
6.	To verify the absolute location of the BPS in the field to ascertain adjacency of CA lands with respect to notified forests with the help of Gazette notifications and allied records.	It is to submit that the CA-NFL land identified is adjacent to Compt.No.706 of Lingampally RF of Yellareddy Range of Kamareddy Forest Division and is contiguous to CA Lands proposed to be given in lieu of diversion applied for other projects.
7.	To ensure that the land is not part of any notified forest and it is not a part of any CA land which is handed over to Forest Department or proposed to be given in lieu of diversion applied for any other projects.	It is to submit that the CA-NFL land identified is not part of any notified forest and is not part of any CA land which is handed over to Forest Department or proposed to be given in lieu of diversion applied for any other projects.
8.	If suitable, submit Site Suitability Certificate or otherwise.	The Site Suitability Certificate is submitted herewith informing that the CA-NFL land allotted is not suitable for any plantation, as the area is of Rock Sheet and is covered by boulders and the canopy density is <0.4. As such, no further planting can be taken up in the CA-NFL land

Further as per the EDS raised by the IRO, Hyderabad, it is to submit that, protection measures will be taken care to prevent encroachments in the adjoining forest area existing between the old and existing road and the proposed new road.

Further it is to submit that, as informed above, that the CA-NFL identified is not suitable for any plantations; as such, the Forest Divisional Officer, Kamareddy vide ref.7<sup>th</sup> cited above, has submitted the CA-DFL area of 4.242 Ha along with the Soil Suitability Certificate and CA-DFL Scheme for an amount of Rs.40.272 lakhs and the same is submitted herewith for further necessary action.

Further it is to submit that, the Executive Engineer, R&B Division, Kamareddy vide reference 9<sup>th</sup> cited above has submitted the Non-Encumbrance Certificate and Undertaking Certificates signed by the District Collector, Kamareddy and also submitted a copy of the Demand Draft bearing No.684286, Dt: 27.09.2024 amounting to Rs.3000/- in favour of Joint Secretary, CEFNARM, Dulapally, Hyderabad towards verification and authentication charges of DGPS Survey Data. The same are submitted herewith for further necessary action.

In this regard, as per the EDS/ Shortcomings noticed, the proposal for Diversion of 2.121 Ha of Forest Land for Construction of HLB across Manjeera River from Dharmareddy to Muddapur (via) Venkampally road PR Road in Kamareddy District in favour of Executive Engineer, R&B Division, Kamareddy duly attending the shortcomings; as mentioned above, are submitted herewith for favour of kind information and necessary action.

This is submitted for favour of kind information and necessary action.

Encl: as above.

Yours faithfully,

Sd/-

District Forest Officer,  
Kamareddy.

✓ Copy submitted to the Prl. Chief Conservator of Forests (HoFF), Telangana State, Hyderabad for favour of kind information.

Copy submitted to the Chief Conservator of Forests, Rajanna Circle, Siddipet for favour of kind information.



Copy submitted to the Collector & District Magistrate, Kamareddy for favour of kind information  
Copy to the Forest Divisional Officer, Kamareddy for information.  
Copy to the User Agency i.e. Executive Engineer, R&B Division, Kamareddy for information.

Sd/-  
District Forest Officer,  
Kamareddy.

// t.c.b.o //

*deep*  
03/10/24  
1/c Administrative Officer.  
*Deep* 03/10/24