



**OFFICE OF THE DIVISIONAL FOREST OFFICER DODA
FOREST DIVISION DODA**

Telephone- 01996-233538

Email:- dfododa14@gmail.com

**The Conservator of Forests,
Chenab Circle, Doda**

No: - DFO/D 3576-77

Dated:- 17-11-2021

Sub:- Diversion of 2.557 Ha of Forest Land for construction of link road from Gai Dessa to Bhatta via Mangal Thata and dewal Kund, District Doda, U.T Jammu & Kashmir reg..

Ref:- Proposal No. FP/JK/Road/45770/2020.

Sir,

With reference to the above cited proposal, this office is in receipt of EDS regarding Compensatory Afforestation site area vide Addl. Pr. Chief Conservator of Forests, Nodal Officer's (FCA) letter No. PCCF/FCA/3133/2517-18 dated 18/10/2021. In this regard, a revised KML file of Compensatory Afforestation site has been uploaded on PARIVESH Portal along with toposheet and geo-reference (copy enclosed) for further course of action.

Yours faithfully,

**Navneet Singh, IFS
Divisional Forest Officer
Forest Division Doda**

Copy submitted to the Addl. Principal Chief Conservator of Forests, Nodal Officer (FCA) for favour of information please. This is in reference to his office letter No. PCCF/FCA/3133/2517-18 dated 18/10/2021.



CA Plan for Gai Dessa Road Comput 44Sj

FID	Longitude	Latitude
0	75° 28' 31.174" E	33° 17' 53.683" N
1	75° 28' 28.136" E	33° 17' 50.644" N
2	75° 28' 24.439" E	33° 17' 47.373" N
3	75° 28' 18.811" E	33° 17' 43.444" N
4	75° 28' 17.110" E	33° 17' 39.871" N
5	75° 28' 22.889" E	33° 17' 41.613" N
6	75° 28' 28.007" E	33° 17' 45.609" N
7	75° 28' 31.266" E	33° 17' 49.230" N
8	75° 28' 33.723" E	33° 17' 52.979" N

GPS Coordinates
CA Plan

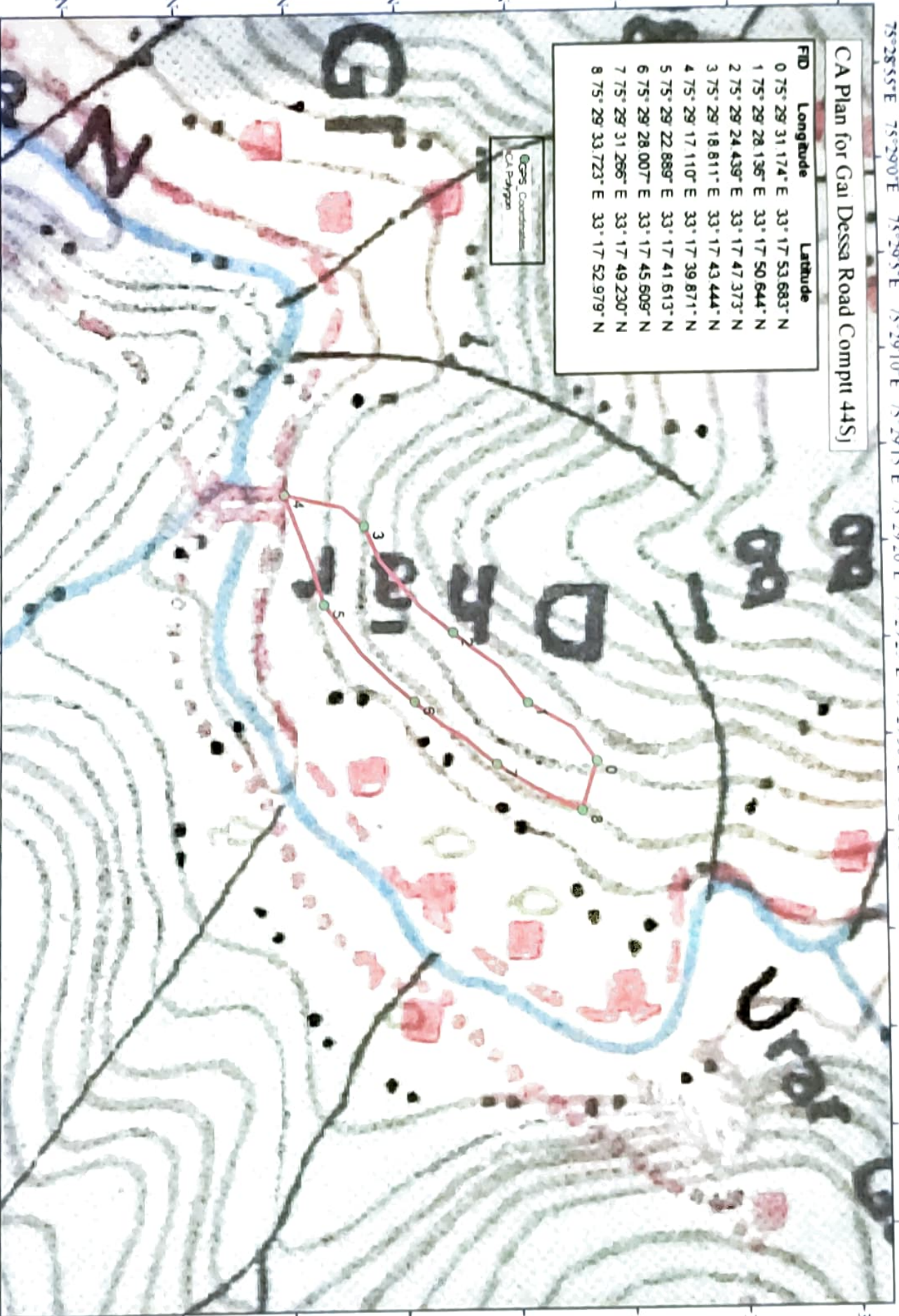

75°28'55"E 75°29'0"E 75°29'5"E 75°29'10"E 75°29'15"E 75°29'20"E 75°29'25"E 75°29'30"E 75°29'35"E 75°29'40"E 75°29'45"E 75°29'50"E 75°29'55"E

33°17'30"N

33°17'35"N

33°17'40"N

33°17'45"N

33°17'50"N

33°17'55"N

33°18'0"N

33°18'5"N

33°17'30"N

33°17'35"N

33°17'40"N

33°17'45"N

33°17'50"N

33°17'55"N

33°18'0"N

33°18'5"N

Georeference Map for CA Plan

C/T Sheet No 43 O/7

1:2,000

75°29'10"E

75°29'15"E

75°29'20"E

75°29'25"E

75°29'30"E

75°29'35"E

75°29'40"E



CA Plan for Gai Dessa Road Compt 44Sj

FID	Longitude	Latitude
0	75° 29' 31.174" E	33° 17' 53.683" N
1	75° 29' 26.136" E	33° 17' 50.644" N
2	75° 29' 24.439" E	33° 17' 47.373" N
3	75° 29' 18.811" E	33° 17' 43.444" N
4	75° 29' 17.110" E	33° 17' 39.871" N
5	75° 29' 22.889" E	33° 17' 41.613" N
6	75° 29' 28.007" E	33° 17' 45.009" N
7	75° 29' 31.286" E	33° 17' 49.230" N
8	75° 29' 33.723" E	33° 17' 52.979" N

GPS Coordinates
 CA Polygon

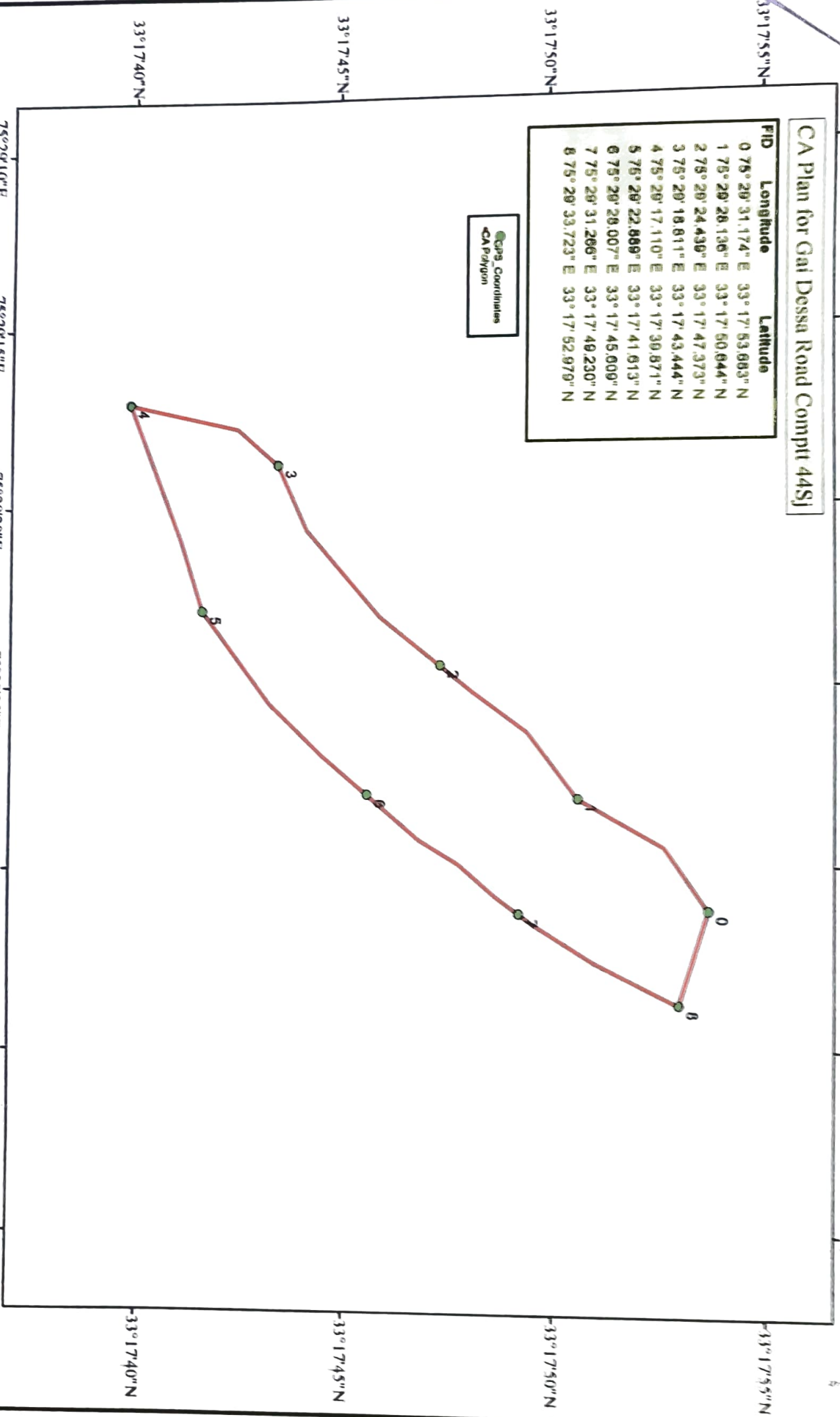

33°17'55"N

33°17'50"N

33°17'45"N

33°17'40"N

33°17'55"N

33°17'50"N

33°17'45"N

33°17'40"N

75°29'10"E

75°29'15"E

75°29'20"E

75°29'25"E

75°29'30"E

75°29'35"E

75°29'40"E

ICT PI DIVISION JK K JAMMU