

वन विभाग हरियाणा सरकार
कार्यालय: उप वन संरक्षक, पलवल
भंगूरी रजवाह, निकट जवाहर नगर, कैम्प पलवल-121102
दूरभाष नं० 01275-248978 e-mail: dfopalwal@gmail.com

क्रमांक 2395

दिनांक: 13-9-2021

सेवा में,

नोडल अधिकारी (एफ०सी०) एवं वन संरक्षक,
कार्यालय: प्रधान मुख्य वन संरक्षक,
सी.-18, वन भवन, सेक्टर-6, हरियाणा, पंचकूला।

विषय:

Diversion of 6.387 ha. of forest land for improvement of Palwal-Hathin-Utawar road (MDR-135) km. 0.40 to 22.40 km. in Palwal District under forest Division I & Distt. Palwal, Haryana.
Online No. FP/HR/ Road/45196/2020

संदर्भ:

IRO, MoEF & CC, Chandigarh का फाईल नं० 9-HRC078/2021-CHA दिनांक 08.09.2021

उपरोक्त संदर्भित पत्र के सम्बन्ध में आपको अवगत करवाया जाता है कि विषयांकित प्रस्ताव में बकाया 6.912 हैक्टेयर प्रतिपूर्ति पौधारोपण सिंगार-सौंध ड्रैन आर०डी० 0-20, दायें-बायें (सौंध पम्प हाउस से नीमका गांव तक) करवाया जायेगा। अतः विषयांकित प्रस्ताव में अब कुल प्रतिपूर्ति पौधारोपण (14.312 Ha) निम्न साईटों पर करवाया जायेगा :-

1. GMD. RD. 40-54, L&R
2. GMD. RD. 60-80, L&R
3. GMD. RD. 110-120, L&R
4. Singar-Sondh Drain, RD. 0 to 20, L&R (Sondh Pump House to Neemka Village)

संलग्न/उपरोक्त।

पृ० क्रमांक 2396

दिनांक 13-9-2021

एक प्रति वन संरक्षक, दक्षिणी परिमण्डल, गुरुग्राम को सूचनार्थ एवं आगामी आवश्यक कार्यवाही हेतु प्रेषित है।

उप वन संरक्षक,
पलवल।

13-9-21

उप वन संरक्षक,
पलवल।

13-9-21

Full Title of The Project: Diversion of 6.387 ha of forest land for improvement of Palwal-Hathin-Uttawar road (MDR-135) km. 0.44 to 22.40, under forest Division and District Palwal, Haryana.

File No. : FP/HR/ROAD/45196/2020

Date of Proposal: _____

CHECK LIST SERIAL NUMBER: 17

LOCATION MAP

Village : Gaunchi Main Drain and Singar-Sondh Drain Tehsil Hodal District: Palwal, Forest Division: Palwal, Forest Range: Hodal block No./ Compartment No./ Survey No: GMD. RD. 40-54, L&R, GMD RD. 60-80, L&R, GMD RD. 110-120, L&R and Singar-Sondh Drain RD. 0-20, L&R (Sondh Pump House to Neemka Village) Area: 14.312 Ha, 14312 plants

GPS Coordinate of CA Site are:

| GMD. RD. 40-54, L&R | | |
|---|-------------------------------|-------------------------------|
| R/side | N 27 ⁰ 56' 21.08" | E 77 ⁰ 23' 26.60" |
| | N 27 ⁰ 56' 22.70" | E 77 ⁰ 23' 26.42" |
| | N 27 ⁰ 55' 43.18" | E 77 ⁰ 21' 54.51" |
| | N 27 ⁰ 55' 43.86" | E 77 ⁰ 21' 54.41" |
| L/side | N 27 ⁰ 56' 24.88" | E 77 ⁰ 23' 29.97" |
| | N 27 ⁰ 56' 25.77" | E 77 ⁰ 23' 29.63" |
| | N 27 ⁰ 55' 45.24" | E 77 ⁰ 21' 54.60" |
| | N 27 ⁰ 55' 44.69" | E 77 ⁰ 21' 54.65" |
| GMD. RD. 60-80, L&R | | |
| R/side | N 27 ⁰ 55' 45.58" | E 77 ⁰ 20' 28.64" |
| | N 27 ⁰ 55' 45.82" | E 77 ⁰ 20' 29.04" |
| | N 27 ⁰ 58' 41.45" | E 77 ⁰ 19' 11.05" |
| | N 27 ⁰ 58' 41.13" | E 77 ⁰ 19' 10.39" |
| L/side | N 27 ⁰ 55' 47.08" | E 77 ⁰ 20' 29.15" |
| | N 27 ⁰ 55' 47.68" | E 77 ⁰ 20' 29.22" |
| | N 27 ⁰ 58' 41.80" | E 77 ⁰ 19' 11.73" |
| | N 27 ⁰ 58' 42.10" | E 77 ⁰ 19' 12.37" |
| GMD. RD. 110-120, L&R | | |
| R/side | N 28 ⁰ 03' 01.03" | E 77 ⁰ 14' 54.77" |
| | N 28 ⁰ 03' 01.42" | E 77 ⁰ 14' 55.91" |
| | N 28 ⁰ 03' 39.01" | E 77 ⁰ 14' 37.15" |
| | N 28 ⁰ 03' 39.16" | E 77 ⁰ 14' 37.86" |
| L/side | N 28 ⁰ 03' 01.28" | E 77 ⁰ 14' 56.90" |
| | N 28 ⁰ 03' 02.15" | E 77 ⁰ 14' 57.45" |
| | N 28 ⁰ 03' 40.01" | E 77 ⁰ 14' 38.59" |
| | N 28 ⁰ 03' 40.97" | E 77 ⁰ 14' 39.57" |
| Singar-Sondh Drain RD. 0-20, L&R (Sondh Pump House to Neemka Village) | | |
| R/side | N 27 ⁰ 55' 45.044" | E 77 ⁰ 20' 27.902" |
| | N 27 ⁰ 55' 44.785" | E 77 ⁰ 20' 27.960" |
| | N 27 ⁰ 52' 59.865" | E 77 ⁰ 19' 30.531" |
| | N 27 ⁰ 53' 0.011" | E 77 ⁰ 19' 30.290" |
| L/side | N 27 ⁰ 55' 45.630" | E 77 ⁰ 20' 27.895" |
| | N 27 ⁰ 55' 45.370" | E 77 ⁰ 20' 27.898" |
| | N 27 ⁰ 52' 59.683" | E 77 ⁰ 19' 30.384" |
| | N 27 ⁰ 52' 59.534" | E 77 ⁰ 19' 31.073" |

Place: Palwal

Date:

Ulati
Dy. Conservator of Forests
Palwal Forest Division
Office Seal

H43XY

Proposed Canal
U.M.D. AD 110-120



Proposed Canal
U.M.D. AD 110-120



28° 0'

F

77° 16'

E

10'

2 km

3 km

2 km

28° 0'

F

77° 16'

E

10'

2 km

3 km

2 km

Proposed canal

Singra Sankh

Drain (oto to RD)

Left and right side

WYGFES

Dr. Conservatory of Forests
PARK

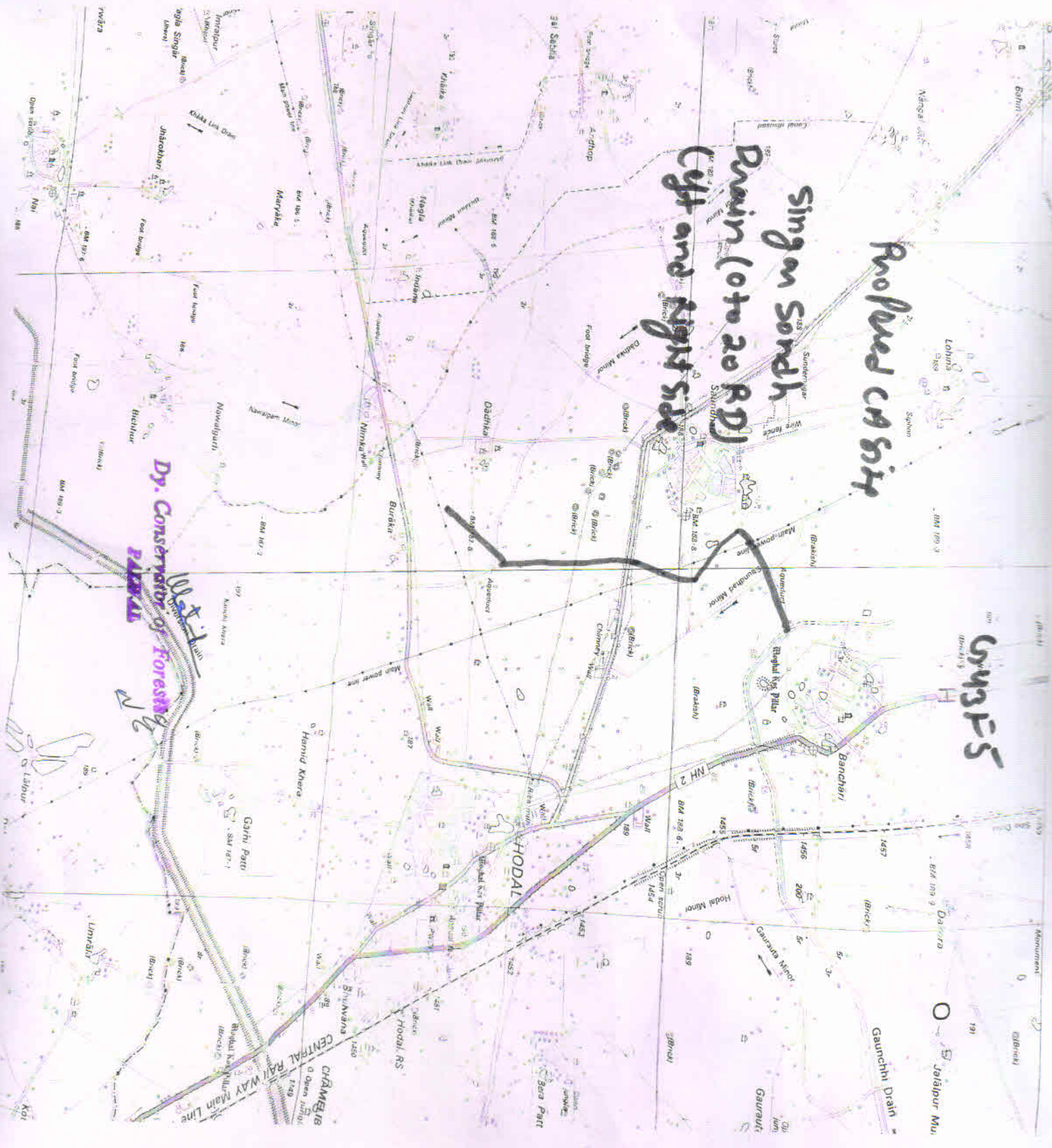

CA SITE - GMD RD 40 TO 54 L&R-SIDE FOR FP/HR/ROAD/45196/2020

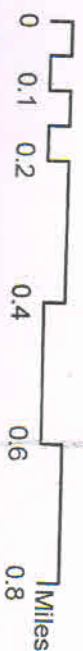
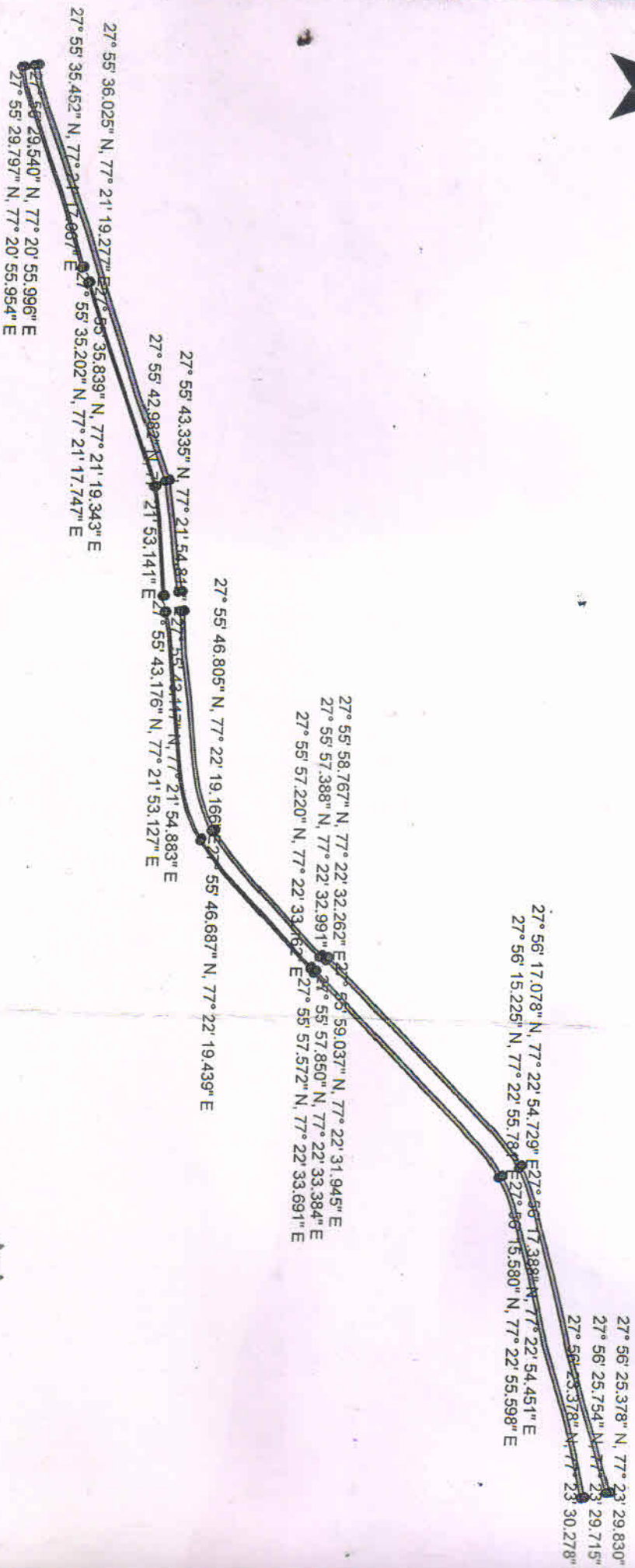

Conservation of
Palwal Forestland



77°21'20"E 77°22'0"E 77°22'40"E 77°23'20"E

77°21'20"E 77°22'0"E 77°22'40"E 77°23'20"E

CA SITE - GMD RD 110 TO 120 L&R-SIDE FOR FP/HR/ROAD/45196/2020

28° 4' 45.472" N, 77° 14' 39.185" E 28° 4' 45.421" N, 77° 14' 40.208" E
28° 4' 45.530" N, 77° 14' 38.015" E 28° 4' 45.505" N, 77° 14' 38.527" E



28° 4' 40" N

28° 4' 40" N

28° 4' 0" N

28° 4' 0" N

28° 3' 35.458" N, 77° 14' 37.828" E 28° 3' 34.378" N, 77° 14' 41.299" E
28° 3' 35.597" N, 77° 14' 38.311" E 28° 3' 33.840" N, 77° 14' 40.465" E
28° 3' 33.494" N, 77° 14' 39.929" E 28° 3' 30.707" N, 77° 14' 41.288" E
28° 3' 31.518" N, 77° 14' 42.022" E 28° 3' 31.062" N, 77° 14' 41.609" E

28° 3' 20" N

28° 3' 20" N

Legend

- GPS_Points
- ▭ Forest Land

Ulatip
Dy. Conservator of Forests
PALWAL

28° 3' 1.976" N, 77° 14' 56.382" E 28° 3' 2.285" N, 77° 14' 57.346" E
28° 3' 1.623" N, 77° 14' 55.280" E 28° 3' 1.778" N, 77° 14' 55.762" E

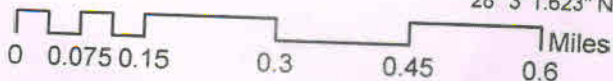

CA SITE - GMD RD 60 TO 80 L&R-SIDE FOR FP/HR/ROAD/45196/2020



27° 58' 55.641" N, 77° 18' 58.815" E
 27° 58' 55.210" N, 77° 18' 58.267" E

27° 58' 38.123" N, 77° 19' 14.148" E 27° 58' 38.391" N, 77° 19' 14.813" E
 27° 58' 37.695" N, 77° 19' 13.079" E 27° 58' 37.829" N, 77° 19' 13.412" E

27° 57' 56.014" N, 77° 19' 13.211" E 27° 57' 55.942" N, 77° 19' 12.854" E
 27° 57' 56.316" N, 77° 19' 14.709" E 27° 57' 56.172" N, 77° 19' 13.996" E

27° 57' 14.896" N, 77° 19' 53.195" E 27° 57' 15.257" N, 77° 19' 53.804" E
 27° 57' 14.317" N, 77° 19' 52.220" E 27° 57' 14.498" N, 77° 19' 52.525" E

27° 56' 28.190" N, 77° 20' 26.828" E
 27° 56' 27.989" N, 77° 20' 26.131" E

27° 55' 53.738" N, 77° 20' 27.587" E
 27° 55' 53.693" N, 77° 20' 26.857" E
 27° 55' 45.593" N, 77° 20' 28.892" E
 27° 55' 45.776" N, 77° 20' 29.195" E

Legend

- GPS_Points
- ▭ Forest_Land

Ulatif
 Dy. Conservator of Forests
 PALWAL

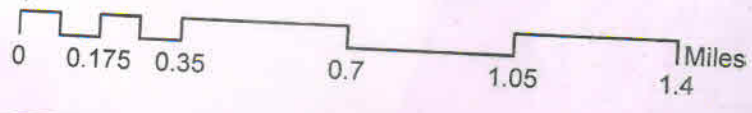

27° 58' 40" N
 27° 58' 0" N
 27° 57' 20" N
 27° 56' 40" N
 27° 56' 0" N

27° 58' 40" N
 27° 58' 0" N
 27° 57' 20" N
 27° 56' 40" N
 27° 56' 0" N

CA Site - Singar -Sondh drain 0 to 20 Left & Right Side

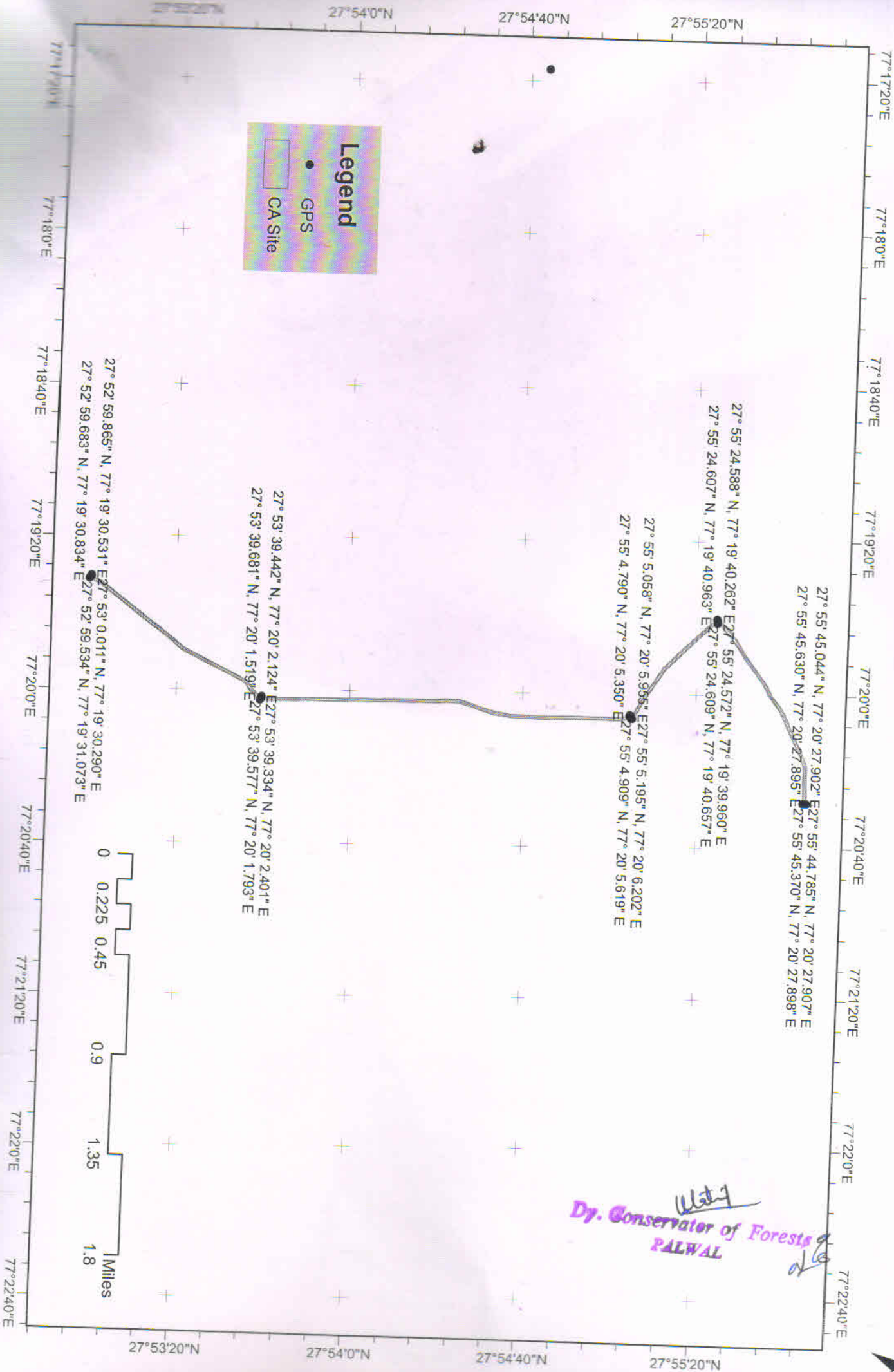

Udai
 Dy. Conservator of Forests
 PALWAL



Full Title of The Project: Diversion of 6.387 ha of forest land for improvement of Palwal-Hathin-Uttawar road (MDR-135) km. 0.44 to 22.40, under forest Division and District Palwal, Haryana.

File No. : FP/HR/ROAD/45196/2020

Date of Proposal: _____

CHECK LIST SERIAL NUMBER: 19

LAND SUITABILITY CERTIFICATE BY THE DFO

This is to certify that 14312 plants will be planted on GMD. RD. 40-54, L&R, GMD RD. 60-80, L&R, GMD RD. 110-120, L&R and Singar-Sondh Drain RD. 0-20, L&R (Sondh Pump House to Neemka Village) of Tehsil Hodal, Range Hodal District Palwal identified for Compensatory Afforestation is suitable for undertaking plantation from the management point of view from is free and all sorts of encumbrances and encroachments.

Place: Palwal

Date:

Ulaty
Dy. Conservator of Forests
Dy. Conservator of Forests
Palwal Forest Division *d/c*

Office Seal