



पर्यावरण, वन एवं जलवायु परिवर्तन विभाग, बिहार सरकार

कार्यालय वन प्रमंडल पदाधिकारी, गोपालगंज वन प्रमंडल, गोपालगंज।

धतिवना रोड थावे, रहसु भगत मंदिर पोखरा से पुरब, थावे - 841440 ई. मेल-dfogopalganj2@gmail.com

पत्रांक 683 / दिनांक 05/03/2024

प्रेषक,

मेघा यादव, बि.व.से.
वन प्रमंडल पदाधिकारी,
गोपालगंज वन प्रमंडल, गोपालगंज।

सेवा में,

वन संरक्षक,
सीवान अंचल, सीवान।

विषय:-

श्री विनोद कुमार यादव, सीवान जिलान्तर्गत मानसाहाता मौजा के खाता संख्या-54 खेसरा संख्या-685 एवं 686, अंचल-बडहरिया में सीवान-सरफरा पथ के किनारे BPCL का रिटेल आउटलेट स्थापित करने के क्रम में पहुँच पथ निर्माण हेतु वन (संरक्षण) अधिनियम, 1980 के अन्तर्गत 0.01815 हे० वन भूमि अपयोजन प्रस्ताव के सम्बन्ध में।

प्रसंग:-

उप वन संरक्षक, कार्यालय प्रधान मुख्य वन संरक्षक, (कैम्पा एवं वन संरक्षण संभाग), बिहार पटना का पत्रांक 636 दिनांक 11.09.2023 एवं श्री विनोद कुमार का आवेदन दिनांक 16.02.2026

महाशय,

उपर्युक्त विषयक प्रासंगिक पत्र के सम्बन्ध में सूचित करना है कि श्री विनोद कुमार यादव, सीवान जिलान्तर्गत मानसाहाता मौजा के खाता संख्या-54 खेसरा संख्या-685 एवं 686, अंचल-बडहरिया में सीवान-सरफरा पथ के किनारे BPCL का रिटेल आउटलेट स्थापित करने के क्रम में पहुँच पथ निर्माण हेतु वन (संरक्षण) अधिनियम, 1980 के अन्तर्गत 0.01815 हे० वन भूमि अपयोजन समर्पित प्रस्ताव में की गई पृच्छाओं का निम्नवत निराकण किया गया है:-

| S.No | Query | Compliance | Remarks |
|------|--|---|-----------------------|
| i. | The Column (A-1 (x) of online) entry for number of years to which forest diversion is sought, shows NIL. This needs to be aptly corrected. | The User agency had requested the diversion of 0.01815ha forest land for 99 years. | Annexure I attached |
| ii. | In Online Part II of Point 13(i), the figure should be checked and correctly abbreviated. | Compliance done. | |
| iii. | KML uploaded for CA area is the same as the diversion area. It may be explained whether plantation shall be done in between the entry and exit of the proposed outlet or somewhere else. | Correct KML file attached. | Annexure II attached |
| iv. | In Part II point no 14, the district of Siwan is shown to have 30% forest area. The data may be re-checked once more and confirmed. | Correct Total area of the division and the Total Forest area of the division (ocular estimation) is attached. | Annexure III attached |
| v. | In the same point, there are 54 forest diversion proposals shown to be approved in the district and 35 ha of the forest area has been shown as diverted till date but compensatory Afforestation done against them in the district is shown zero for both forest and non-forest lands. The situation may be explained. | As on 05.03.2026 the 65 forest diversion proposal is approved in the division and 59.3227 ha of forest area had been diverted. The correct data for compensatory afforestation is updated in the online form. | |

साथ ही क्षतिपुरक वनरोपण का पुनरीक्षित प्राक्कलन (अनुलग्नक-iv) एवं Site Suitability Certificate (अनुलग्नक-v) इस पत्र के साथ संलग्न कर समर्पित की जा रही है।

अतः भवदीय को सादर सूचनार्थ एवं आवश्यक कार्रवाई हेतु समर्पित।

अनुलग्नक-यथोक्त

विश्वासभाजन

05/03/26

वन प्रमंडल पदाधिकारी,
गोपालगंज वन प्रमंडल, गोपालगंज।

ज्ञापांक 683 / दिनांक 05/03/2026 /

प्रतिलिपि:- श्री विनोद कुमार यादव, ग्राम-मंसाहाता, पो0-हरदिया, थाना-बडहरिया, जिला-सिवान को
सूचनार्थ एवं आवश्यक कार्रवाई हेतु प्रेषित।

05/03/26

वन प्रमंडल पदाधिकारी,
गोपालगंज वन प्रमंडल, गोपालगंज।

ज्ञापांक 683 / दिनांक 05/03/2026 /

प्रतिलिपि:- अपर प्रधान मुख्य वन संरक्षक-सह-नोडल पदाधिकारी, (वन संरक्षण), बिहार, पटना को
सूचनार्थ एवं आवश्यक कार्रवाई हेतु समर्पित।

05/03/26

वन प्रमंडल पदाधिकारी,
गोपालगंज वन प्रमंडल, गोपालगंज।

सेवा में,

वन प्रमंडल पहाड़िकाड़ी महोदय गोपालगंज

विषय - परिकेस 1 पर लॉजिंग नहीं होने के कारण लीज की अवधि 99 वर्ष हेतु कानून के अंतर्गत

महोदय

निवेदन सूचित करना है कि उपरोक्त विषय के संबंध में परिकेस 1 पर लीज की अवधि 99 वर्ष कानून की कृपा की जाए,

16/02/26



निश्चालीय

विनोद कुमार भांडार

पिता - श्री विधनाथ भांडार

उत्प - मंसाहाता

जे० - हरदिया

पता - बडहिया

जिल्ला - सिवान

मो० - 916 2357952

18/02/26

गोपालगंज वन प्रमंडल, गोपालगंज अन्तर्गत अधिसूचित सड़क/नहर के आलोक में अनुमानित वन भूमि गणना प्रतिवेदन

गोपालगंज वन प्रमंडल, गोपालगंज अन्तर्गत गोपालगंज जिला के भौगोलिक क्षेत्रफल-203300 हे० एवं सीवान जिले का भौगोलिक क्षेत्रफल-221900 हे० कुल 4,25,200 हे० है। इस प्रमंडल अन्तर्गत गोपालगंज एवं सिवान जिले में कोई प्राकृतिक वन भूमि नहीं है परन्तु अधिसूचना संख्या-190 ई० दिनांक 16.02.1994 द्वारा गोपालगंज जिले के 281 कि०मी० एवं सीवान जिले के 300 कि०मी० पथों के किनारे की भूमि एवं अधिसूचना संख्या-144 ई० दिनांक 15.11.1994 द्वारा 338 कि०मी० नहरों को सुरक्षित वन के रूप में अधिसूचित किया गया है। चूँकि पथ एवं नहर के किनारे की भूमि के संदर्भ में कोई स्पष्ट दिशा निर्देश नहीं है। इस लिए पथ के दोनों किनारे सात-सात मीटर एवं नहर के दोनों किनारे दस-दस मीटर तक की भूमि (चार्ट भूमि) को वन भूमि मानते हुए अनुमानित वन भूमि की गणना निम्नवत है:

| क्रम संख्या | जिला का नाम | पथ/नहर | अधिसूचित (कि०मी०) | पथ के दोनो किनारे (7-7 मी० =14 मी०) नहर के दोनो किनारे (10-10 मी०= 0मी०) | सुरक्षित वन भूमि का रकबा-(हे०) |
|-------------|-----------------------|----------------|-------------------|---|--------------------------------|
| 1 | गोपालगंज | पथ तट | 281 | 14 | 393.4 |
| 2 | सीवान | पथ तट | 300 | 14 | 420.00 |
| 3 | गोपालगंज एवं सीवान | नहर तट | 338 | 20 | 676.00 |
| | | कुल योग | 919 | 48 | 1489.4 |

वन प्रमंडल पदाधिकारी,
गोपालगंज वन प्रमंडल, गोपालगंज

| Name of Plantation Site :- | | Siwan-Barhariya-Sarfara Road | | | | District :- | Siwan | | |
|----------------------------------|---------|--|------------------------|--------------------|---------|-------------|-------------------------|---------------|---------------|
| K.M. | | 01 | | | | Range :- | Siwan | | |
| No. Of Pits (45 x 45 x 45 cm) :- | | 100 | | | | Block :- | Barhariya | | |
| Total No Of Plants :- | | 100 | | | | GPS Reading | | | |
| Wage Rate in Rupees per day | | 428 | | | | Lat. :- | | | |
| Wage Rate in Rupees per day | | 428 | | | | Long. :- | | | |
| Detailed Estimate :- | | | | Unit Rate (In Rs.) | | | Estimated Cost (In Rs.) | | |
| Sl. No. | Item No | Description | Unit | MDs | Wages | Material | Wages | Material | Total |
| | C-1 | C-2 | C-3 | C-4 | C-5 | C-6 | C-7 | C-8 | C-9 |
| | FY-1 | ADVANCE AND COMPLETION YEAR 2025-26 | | | | | | | |
| 1 | 13.2 | Providing and fixing of MS steel (square) gabian, height above ground - 1.70m ± 5%, square 0.61mx0.61m ± 5%, as per detailed specifications and analysis (Annexure-4C) ... all complete | 100 | | | 3040.00 | | 304000 | 304000 |
| 2 | 13.5 | Earth Work - Alignment and Digging of Pits 0.45m0.45mx0.45m | | | | | | | 0 |
| 3 | 13.5.1 | Pits 0.45m x 0.45m x 0.45m Normal or soft soil | 100 | 0.0795 | 34.0260 | | 3403 | | 3403 |
| 4 | 13.5.2 | Pits 0.45m x 0.45m x 0.45m Hard soil | No. | 0.0879 | 37.6212 | | | | 0 |
| 5 | 13.6.1 | Wages for plantation Work with movement of plants at site (including 10 gm DAP per plant and 7 gm insecticide) | 100 | 0.0960 | 41.0880 | | 4109 | | 4109 |
| 6 | 13.6.2 | Material for plantation Work (including 10 gm DAP per plant and 7 gm insecticide) | 100 | | | 3.30 | | 330 | 330 |
| 7 | 13.6.3 | Purchase of 4 kg vermi compost and 1 cft cow dung and transportation (cow dung and half of vermi compost to be applied at time of planting and rest half of vermi compost to be applied during weeding-hoeing) | 100 | | | 70.00 | 0 | 7000 | 7000 |
| 8 | 13.7.1 | Wages for 1st weeding-hoeing, application of fertiliser, repair of fence, replacement of dead plants | 100 | 0.1827 | 78.1956 | | 7820 | | 7820 |
| 9 | 13.7.2 | Material for 1st weeding-hoeing, application of fertiliser, repair of fence, replacement of dead plants and protection | 100 | | | 60.00 | 0 | 6000 | 6000 |
| 10 | 13.7.3 | Wages for 2nd weeding-hoeing, application of fertiliser, repair of fence, replacement of dead plants | 100 | 0.1827 | 78.1956 | | 7820 | | 7820 |
| 11 | 13.7.4 | Material for 2nd weeding-hoeing, application of fertiliser, repair of fence, replacement of dead plants and protection | 100 | | | 60.00 | 0 | 6000 | 6000 |
| 12 | 13.7.5 | Wages for 3rd weeding-hoeing, application of fertiliser, repair of fence, replacement of dead plants | 100 | 0.1827 | 78.1956 | | 7820 | | 7820 |
| 13 | 13.7.6 | Material for 3rd weeding-hoeing, application of fertiliser, repair of fence, replacement of dead plants and protection | 100 | | | 60.00 | 0 | 6000 | 6000 |
| 14 | 13.8 | purchase of plants of size bigger than 10 ft (the rate varies as per species of the plant. Purchase will be made as per provisions of Bihar financial rules) | 100 | | | 300.00 | | 30000 | 30000 |
| 15 | 13.9.1 | Wages for watering using tractor-tanker (at most 9 watering in a year) | per plant per watering | 0.0020 | 0.8560 | | 770 | | 770 |
| 16 | 13.9.2 | Material for watering using tractor-tanker (at most 9 watering in a year) | per plant per watering | | | 1.10 | 0 | 990 | 990 |
| Total - | | | | | | | 31742.4 | 360320 | 392062 |
| 17 | 13.11 | Contingency and Miscellaneous cost for signboards, photography, record keeping, monitoring, etc (max 2% of estimated cost) | per plantation | | | | 635 | 7206 | 7841 |
| FY 1 (2025-26) Total - | | | | | | | 32377.4 | 367526 | 399903 |
| FY-2 | | 1st YEAR MAINTENANCE OF PLANTATION YEAR 2026-27 | | | | | | | |
| 18 | 13.12.1 | Wages for 1st weeding-hoeing, application of fertiliser, repair of fence, replacement of dead plants | 100 | 0.1827 | 78.1956 | | 7820 | | 7820 |
| 19 | 13.12.2 | Material for 1st weeding-hoeing, application of fertiliser, repair of fence, replacement of dead plants and protection | 100 | | | 60.00 | | 6000 | 6000 |
| 20 | 13.12.3 | Wages for 2nd weeding-hoeing, application of fertiliser, repair of fence, replacement of dead plants | 100 | 0.1827 | 78.1956 | | 7820 | | 7820 |
| 21 | 13.12.4 | Material for 2nd weeding-hoeing, application of fertiliser, repair of fence, replacement of dead plants and protection | 100 | | | 60.00 | | 6000 | 6000 |
| 22 | 13.12.5 | Wages for 3rd weeding-hoeing, application of fertiliser, repair of fence, replacement of dead plants | 100 | 0.1827 | 78.1956 | | 7820 | | 7820 |
| 23 | 13.12.6 | Material for 3rd weeding-hoeing, application of fertiliser, repair of fence, replacement of dead plants and protection | 100 | | | 60.00 | | 6000 | 6000 |

| | | | | | | | | | |
|--|---------|--|------------------------|--------|--------|--------|-----------------|---------------|---------------|
| | 13.13 | purchase of plants of size bigger than 10 ft (the rate varies as per species of the plant. Purchase will be made as per provisions of Bihar financial rules) (the purchase will be limited to at most 10% of the total number of plants) | 10 | 0.0000 | 0.0000 | 300.00 | | 3000 | 3000 |
| 25 | 13.14.1 | wages for watering using tractor-tanker (at most 21 watering in a year) | per plant per watering | 0.0020 | 0.8560 | | 1798 | | 1798 |
| 26 | 13.14.2 | material for watering using tractor-tanker (at most 21 watering in a year) | per plant per watering | | | 1.10 | 0 | 2310 | 2310 |
| Total - | | | | | | | 25258 | 23310 | 48568 |
| 27 | 13.17 | Contingency and Miscellaneous cost for signboards, photography, record keeping, monitoring, etc (max 2% of estimated cost) | | | | | 505 | 466 | 971 |
| FY 2 (2026-27) Total - | | | | | | | 25763 | 23776 | 49539 |
| FY-3 2nd YEAR MAINTENANCE OF PLANTATION YEAR 2027-28 | | | | | | | | | |
| 28 | 13.18.1 | Wages for 1st weeding-hoeing, application of fertiliser, repair of fence, replacement of dead plants | 100 | 0.1827 | 78.20 | | 7820 | | 7820 |
| 29 | 13.18.2 | Material for 1st weeding-hoeing, application of fertiliser, repair of fence, replacement of dead plants and protection | 100 | | | 60.00 | | 6000 | 6000 |
| 30 | 13.18.3 | Wages for 2nd weeding-hoeing, application of fertiliser, repair of fence, replacement of dead plants | 100 | 0.1827 | 78.20 | | 7820 | | 7820 |
| 31 | 13.18.4 | Material for 2nd weeding-hoeing, application of fertiliser, repair of fence, replacement of dead plants and protection | 100 | | | 60.00 | | 6000 | 6000 |
| 32 | 13.18.5 | Wages for 3rd weeding-hoeing, application of fertiliser, repair of fence, replacement of dead plants | 100 | 0.1827 | 78.20 | | 7820 | | 7820 |
| 33 | 13.18.6 | Material for 3rd weeding-hoeing, application of fertiliser, repair of fence, replacement of dead plants and protection | 100 | | | 60.00 | | 6000 | 6000 |
| 34 | 13.19 | purchase of plants of size bigger than 10 ft (the rate varies as per species of the plant. Purchase will be made as per provisions of Bihar financial rules) (the purchase will be limited to at most 10% of the total number of plants) | 10 | | | 300.00 | | 3000 | 3000 |
| 35 | 13.20.1 | wages for watering using tractor-tanker (at most 12 watering in a year) | per plant per watering | 0.0020 | 0.8560 | | 1027 | | 1027 |
| 36 | 13.20.2 | material for watering using tractor-tanker (at most 12 watering in a year) | per plant per watering | | | 1.10 | 0 | 1320 | 1320 |
| Total - | | | | | | | 24487 | 22320 | 46807 |
| 37 | 13.23 | Contingency and Miscellaneous cost for signboards, photography, record keeping, monitoring, etc (max 2% of estimated cost) | | | | | 490 | 446 | 936 |
| FY 3 (2027-28) Total - | | | | | | | 24977 | 22766 | 47743 |
| FY-4 3rd YEAR MAINTENANCE OF PLANTATION YEAR 2028-29 | | | | | | | | | |
| 38 | 13.24 | Wages for protection of plant | 100 | 0.4000 | 171.20 | 0.00 | 17120 | 0 | 17120 |
| FY 4 (2028-29) Total - | | | | | | | 17120 | 0 | 17120 |
| FY-5 4th YEAR MAINTENANCE OF PLANTATION YEAR 2029-30 | | | | | | | | | |
| 39 | 13.25 | Wages for protection of plant | 100 | 0.4000 | 171.20 | 0.00 | 17120 | 0 | 17120 |
| FY 5 (2029-30) Total - | | | | | | | 17120 | 0 | 17120 |
| FY-6 5th YEAR MAINTENANCE OF PLANTATION YEAR 2030-31 | | | | | | | | | |
| 40 | 13.26 | Wages for protection of plant | 100 | 0.4000 | 171.20 | 0.00 | 17120 | 0 | 17120 |
| FY 6 (2030-31) Total - | | | | | | | 17120 | 0 | 17120 |
| FY-7 6th YEAR MAINTENANCE OF PLANTATION YEAR 2031-32 | | | | | | | | | |
| 41 | 13.27 | Wages for protection of plant | 100 | 0.4000 | 171.20 | 0.00 | 17120 | 0 | 17120 |
| FY 7(2031-32) Total - | | | | | | | 17120 | 0 | 17120 |
| FY-8 7th YEAR MAINTENANCE OF PLANTATION YEAR 2032-33 | | | | | | | | | |
| 42 | 13.28 | Wages for protection of plant | 100 | 0.4000 | 171.20 | 0.00 | 17120 | 0 | 17120 |
| FY 8 (2032-33) Total - | | | | | | | 17120 | 0 | 17120 |
| FY-9 8th YEAR MAINTENANCE OF PLANTATION YEAR 2033-34 | | | | | | | | | |
| 43 | 13.29 | Wages for protection of plant | 100 | 0.4000 | 171.20 | 0.00 | 17120 | 0 | 17120 |
| FY 9 (2033-34) Total - | | | | | | | 17120 | 0 | 17120 |
| FY-10 9th YEAR MAINTENANCE OF PLANTATION YEAR 2034-35 | | | | | | | | | |
| 44 | 13.30 | Wages for protection of plant | 100 | 0.4000 | 171.20 | 0.00 | 17120 | 0 | 17120 |
| FY 10(2034-35) Total - | | | | | | | 17120 | 0 | 17120 |
| G. Total - | | | | | | | 202957.4 | 414068 | 617025 |

Summary of Potential growth

| Sl. No. | Estimated amount at current rate | | | | | Potential Growth Rate | Value addition amount | Total amount |
|--------------|----------------------------------|---------|-----------------|--------------------|---------------|-----------------------|-----------------------|---------------|
| | Finacial Year | Mandays | Amount of Wages | Amount of material | Total amount | | | |
| 1 | 2 | 3 | 4 | 5 | 6 | 7 | 8 | 9 |
| 1 | Year -1 (2025-26) | 428 | 32377 | 367526 | 399903 | 0 | 0 | 399903 |
| 2 | Year -2 (2026-27) | 428 | 25763 | 23776 | 49539 | 10% | 2576.3 | 52115 |
| 3 | Year -2 (2027-28) | 428 | 24977 | 22766 | 47743 | 20% | 4995.4 | 52738 |
| 4 | Year -2 (2028-29) | 428 | 17120 | 0 | 17120 | 30% | 5136 | 22256 |
| 5 | Year -2 (2029-30) | 428 | 17120 | 0 | 17120 | 40% | 6848 | 23968 |
| 6 | Year -2 (2030-31) | 428 | 17120 | 0 | 17120 | 50% | 8560 | 25680 |
| 7 | Year -2 (2031-32) | 428 | 17120 | 0 | 17120 | 60% | 10272 | 27392 |
| 8 | Year -2 (2032-33) | 428 | 17120 | 0 | 17120 | 70% | 11984 | 29104 |
| 9 | Year -2 (2033-34) | 428 | 17120 | 0 | 17120 | 80% | 13696 | 30816 |
| 10 | Year -2 (2034-35) | 428 | 17120 | 0 | 17120 | 90% | 15408 | 32528 |
| Tota- | | | 202957 | 414068 | 617025 | | 79476 | 696500 |

नोट :- (1) मजदूरी दर वर्तमान स्वीकृत मजदूरी दर 428/- रु. पर पुनरीक्षित है।

(2) प्रधान मुख्य वन संरक्षक (विकास), बिहार पटना के कार्यालय आदेश संख्या- 07 दिनांक- 19.11.2025 के आलोक में द्वितीय वर्ष से मजदूरी में क्रमशः 10/20/30/40/50/60/70/80/90 प्रतिशत की वृद्धि करते हुए निर्धारित दर पर प्राक्कलन तैयार किया गया है।

(Signature)
05/10/26

वन प्रमण्डल पदाधिकारी,
गोपालगंज वन प्रमंडल, गोपालगंज

**Suitability of area identified for compensatory afforestation and
from management point of view**

This is to certify that the proposed land is suitable for the compensatory Afforestation and the GPS Location is as follows:

Initial Point- Latitude: 26.288049°
Longitude: 84.426314°
End Point- Latitude: 26.289530°
Longitude: 84.427521°

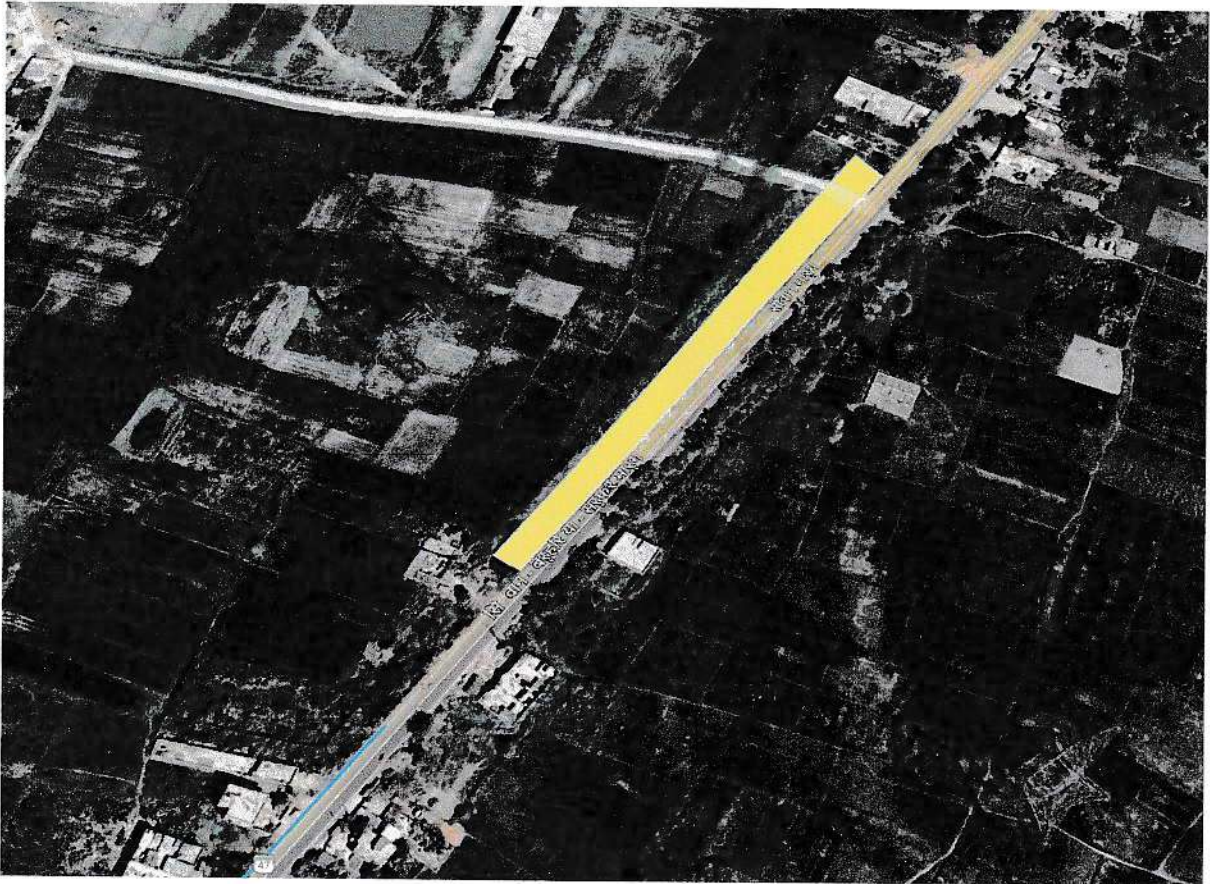

[Signature]
05/03/16
Divisional Forest Officer
Gopalganj Forest Division
Gopalganj