

No. 2650

H.P. Forest Department.

Dated Kotgarh 29-10-16

From:-DFO.Kotgarh.

To:-CF Rampur.

Subject: -

Diversion of 06.0997 ha. of forest land in favour of HPPWD for construction of Bag Kyalu road Km 0/0 to 10/500 Km) within the jurisdiction of Kotgarh Forest Division and Shimla Forest Division Distt.Shimla HP under proposal No.FP/HP/ROAD/11163/2015.

Memo:

Kindly refer to your office endst. No.5443 dated 24.10.2016 on the above subject.

2. In the above context itemwise reply of the observations raised by GOI is submitted as under:-

1. The item pertains to Shimla Forest Division.
2. The item pertains to Shimla Forest Division.
3. The correct data has now been uploaded at Sr.No.3 of Part II.
4. The digital map of proposed CA area of Land bank DPF Kepu C-35 relating to this proposal i.e. Bag to Kyalu Road (1.5 ha) has been ractified accordingly matching with the CA areas proposed for Dharogra to Dalogghatti(2.5ha) and Kotighat to Dakolu(4.5 ha) in the same land bank and corrected ditigal map of CA areas of the proposal has been uplodged on the website and hard copy is enclosed herewith for favour of further necessary action.

You are therefore requested to obtain approval of the competent authority for diversion of forest land under Forest Conservation Act,1980 and convey to this office at an early date.

Encl:-(1 copy of map)

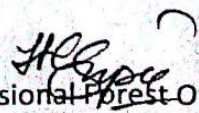
Divisional Forest Officer,
Kotgarh Forest Division,HP.

Endst.No. _____ / Dated Kotgarh, the _____
Copy is forwarded to DFO Shimla for information and necessary
action.

Divisional Forest Officer,
Kotgarh Forest Division,HP.

COMPENSATORY AFFORESTATION LOCATION FOR ROAD CONSTRUCTION
 BAG TO KYALU = 1.5 Ha
 (KOTGARH RANGE, KOTGARH FOREST DIVISION)



Compensatory Afforestation Site
 Beat Boundary



77° 29' 30" E

Prepared By
 Dte Call/Hwy/D

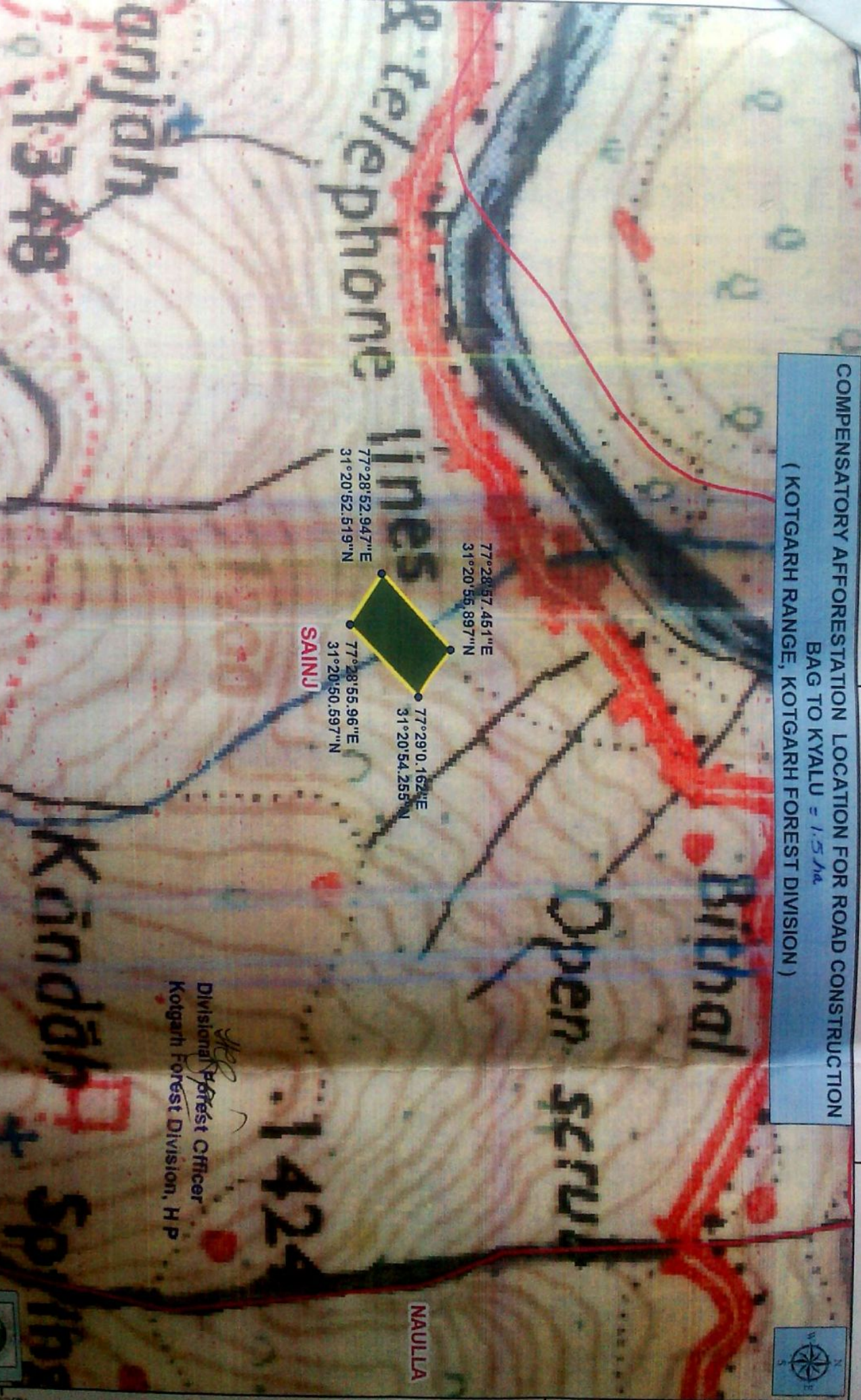

Divisional Forest Officer
 Kotgarh Forest Division, H P