

**By email**

No. F.6-1276/FC/For-2020/ **1422-23**  
Government of Tripura  
Office of the Principal Chief Conservator of Forests & HoFF  
Tripura : Agartala

Dated **08/01/2021**

To  
The Deputy Director General Forests (Central),  
Ministry of Environment Forests & Climate Change  
North Eastern Regional Office  
Law-U-Sib, Lumbatngen  
Near M.T.C. Workshop  
Shillong 793021

Sub:- Proposal for Diversion of 25.00 ha of forest land for resettlement of Bru migrant of mouja-CCRF in favour of SDM Kanchnapur under DFO, North

Ref:- Letter No. F. 3-TR C 087/2020-SHI/3080-81 dated 04.01.2021

Sir,

With reference to the letter cited on the subject mentioned above kindly find enclosed herewith alternative area for compensatory afforestation along with revised CA scheme, Shape file, suitability certificate and GPS coordinates of the CA land(Annexure-A, B, C & D).

In view of the above, I would request you to kindly take further needful action in the matter.

Yours faithfully,

Enclo:- As stated

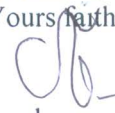
  
(Angshuman Dey)  
Chief Conservator of Forests &  
Nodal Officer, FCA

CC:-  
The District Forest Officer, North

GOVERNMENT OF TRIPURA  
OFFICE OF THE DISTRICT FOREST OFFICER  
**NORTH TRIPURA DISTRICT, DHARMANAGAR**

Phone & Fax-03826-222551 E-mail-districtforestnorth@gmail.com

- 1) Name of Scheme : Compensatory Afforestation Scheme on Degraded Forest Land
- 2) Brief Description : The Scheme has been drawn up for raising compensatory plantation in degraded forest land by raising plantation e.g. Misc. Species/poly bag planting etc. as per approved specification
- 3) Wage Rate : Rs: 205/- (Rupees one hundred seventy seven) only per day as per memo No.F.3(18)-RD/2005/Part/6395 dated, 18.04.2020 of Addl. Secretary, Govt. of Tripura, RD (Panchyat) Department and approved by Govt. in Forest Deptt vide U.O No.-215/MIN/For/2020 dt. 23.04.2019
- 4) Provision is also kept for anticipatory increase of Wages & materials for subsequent year
- 5) Diversion proposal no.:-FP/TR/REHAB/50666/2020  
Status of land for CA: Damcherra RF, KH 2/22, CS Plot no 513  
Damcherra Range Area=50ha

6)

| 1 <sup>st</sup> year plantation |   |            |            |                 |
|---------------------------------|---|------------|------------|-----------------|
| Sl No                           | Item of works   | No. DLs/ha | Wages Rate | Amount (in Rs.) |
| 1                               | Survey by using GPS instrument, cleaning of the periphery, fixing of permanent / durable pegs to be retained at least one year. Pegs should be numbered serially. Track polygon (raw data) is to be submitted within 5 (five) days after completion of the survey   | 3          | 205        | 615             |
| 2                               | Jungle cleaning including disposal of derbies   | 20         | 205        | 4100            |
| 3                               | Stacking at spacing as per model requirement with stacks of 1 m long including collection of sticks etc. complete & Digging of pits of 30 cm x 30 cm x 30 cm size for miscellaneous species 1000 plants per ha  | 50         | 205        | 10250           |
| 4                               | Refilling of pits after removal of foreign materials, breaking of clods and planting of stumps/rhizome/ seedling pot including pitting with crowbar for teak and carrying of stumps/seedlings up to plantation site etc.  | 76         | 205        | 15580           |
| 5                               | Providing fencing L.S   | Per ha     | -          | 70000           |
| 6                               | First weeding including base cleaning in thali at a radius of 0.5m by scraping with spade and cutting of weeds in between the lines flush to the ground level including vacancy filling with required plat spp including digging of pits, refilling and planting including carrying of seedlings. Teak will be replaced with Acacia mangium in case of mortality. | 25         | 205        | 5125            |
| 7                               | Second weeding including cleaning of base in thali at a radius of 0.5m by scraping with spade and cutting of weeds in between the lines flush to ground level.  | 18         | 205        | 3690            |
| 8                               | Vacancy filling (10%)   | 5          | 205        | 1025            |
| 9                               | Winter cleaning including cleaning of base in thali at a radius of 0.5m by scraping & cutting weeds in between the lines flush to the ground including making of fire line 4m wide & diagonal inspection path 1m wide by scraping spade and maintenance of the same throughout the dry season   | 18         | 205        | 3690            |
| 10                              | Fire line and inspection path diagonally throughout the plantation area and making road for inspection  | 10         | 205        | 2050            |
| 11                              | Cost of planting materials including transportation   | -          | -          | 50000           |
| 12                              | Cost of Signboard   | -          | -          | 5000            |

(Signature)  
District Forest Officer  
North Tripura, Dhamanagar



|   |   |        |     |                 |
|---|---|--------|-----|-----------------|
| 13  | Engagement of a watch and wards throughout the year responsible for maintenance of fencing, cattle watching etc.  | 135    | 205 | 27675           |
| <b>Total</b>  |   |        |     | <b>198800</b>   |
| Provision of 15% anticipatory increase of wages & materials |   |        |     | 29820           |
| <b>(A) Total for 1<sup>st</sup> year plantation</b>         |   |        |     | <b>228620</b>   |
| <b>2<sup>nd</sup> year Maintenance</b>                      |   |        |     |                 |
| 1   | First weeding including base cleaning in thali at a radius of 0.5m by scraping with spade and cutting of weeds in between the lines flush to the ground level including vacancy filling with required plat spp including digging of pits, refilling and planting including carrying of seedlings. Teak will be replaced with Acacia mangium in case of mortality. | 24     | 205 | 4920            |
| 2   | Second weeding including cleaning of base in thali at a radius of 0.5m by scraping with spade and cutting of weeds in between the lines flush to ground level.  | 18     | 205 | 3690            |
| 3   | Vacancy filling (20%)   | 6      | 205 | 1230            |
| 4   | Maintenance of fencing L.S  | Per ha | -   | 8000            |
| 5   | Cost of Planting materials including transportation   | -      | -   | 8000            |
| 6   | Fire line & inspection path   | 10     | 205 | 2050            |
| 7   | Winter cleaning including cleaning of base in thali at a radius of 0.5m by scraping & cutting weeds in between the lines flush to the ground including making of fire line 4m wide & diagonal inspection path 1m wide by scraping spade and maintenance of the same throughout the dry season   | 18     | 205 | 3690            |
| <b>Total</b>  |   |        |     | <b>31580</b>    |
| Provision of 20% anticipatory increase of wages & materials |   |        |     | 6316            |
| <b>(B) Total for 2<sup>nd</sup> year Maintenance</b>        |   |        |     | <b>37896</b>    |
| <b>3<sup>rd</sup> year Maintenance</b>                      |   |        |     |                 |
| 1   | First weeding including base cleaning in thali at a radius of 0.5m by scraping with spade and cutting of weeds in between the lines flush to the ground level including vacancy filling with required plat spp including digging of pits, refilling and planting including carrying of seedlings. Teak will be replaced with Acacia mangium in case of mortality. | 13     | 205 | 2665            |
| 2   | Second weeding including cleaning of base in thali at a radius of 0.5m by scraping with spade and cutting of weeds in between the lines flush to ground level.  | 10     | 205 | 2050            |
| 3   | Winter cleaning including cleaning of base in thali at a radius of 0.5m by scraping & cutting weeds in between the lines flush to the ground including making of fire line 4m wide & diagonal inspection path 1m wide by scraping spade and maintenance of the same throughout the dry season   | 13     | 205 | 2665            |
| 4   | Fire line & inspection path   | 5      | 205 | 1025            |
| 5   | Maintenance of fencing L.S  | -      | -   | 8000            |
| <b>Total</b>  |   |        |     | <b>16405</b>    |
| Provision of 25% anticipatory increase of wages & materials |   |        |     | 4101.25         |
| <b>(C) Total for 3<sup>rd</sup> year Maintenance</b>        |   |        |     | <b>20506.25</b> |
| <b>4<sup>th</sup> year Maintenance</b>                      |   |        |     |                 |
| 1   | First weeding including base cleaning in thali at a radius of 0.5m by scraping with spade and cutting of weeds in between the lines flush to the ground level including vacancy filling with required plat spp including digging of pits, refilling and planting including carrying of seedlings. Teak will be replaced with Acacia mangium in case of mortality. | 13     | 205 | 2665            |

(H. V. Maheshwari, IFS)  
District Forest Officer  
Machhindrapur, Dharmapuri

|   |  |    |     |                 |
|---|--|----|-----|-----------------|
| 2   | Second weeding including cleaning of base in thali at a radius of 0.5m by scraping with spade and cutting of weeds in between the lines flush to ground level. | 18 | 205 | 3690            |
| 3   | Fire line & inspection path  | 5  | 205 | 1025            |
| 4   | Maintenance of fencing L.S   | -  | -   | 8000            |
| <b>Total</b>  |  |    |     | <b>15380</b>    |
| Provision of 30% anticipatory increase of wages & materials                 |  |    |     | 4614            |
| <b>(D) Total for 4<sup>th</sup> year Maintenance</b>                        |  |    |     | <b>19994</b>    |
| <b>5<sup>th</sup> year Maintenance</b>                                      |  |    |     |                 |
| 1   | Cultural Operation   | 15 | 205 | 3075            |
| Provision of 35% anticipatory increase of wages & Materials                 |  |    | -   | 1076.25         |
| <b>(E) Total for 5<sup>th</sup> year Maintenance</b>                        |  |    |     | <b>4151.25</b>  |
| <b>6<sup>th</sup> year Maintenance</b>                                      |  |    |     |                 |
| 1   | Cultural Operation   | 15 | 205 | 3075            |
| Provision of 40% anticipatory increase of wages & Materials                 |  |    | -   | 1230            |
| <b>(F) Total for 6<sup>th</sup> year Maintenance</b>                        |  |    |     | <b>4305</b>     |
| <b>7<sup>th</sup> year Maintenance</b>                                      |  |    |     |                 |
| 1   | Cultural Operation   | 15 | 205 | 3075            |
| Provision of 45% anticipatory increase of wages & Materials                 |  |    | -   | 1383.75         |
| <b>(G) Total for 7<sup>th</sup> year Maintenance</b>                        |  |    |     | <b>4458.75</b>  |
| <b>8<sup>th</sup> year Maintenance</b>                                      |  |    |     |                 |
| 1   | Cultural Operation   | 15 | 205 | 3075            |
| Provision of 50% anticipatory increase of wages & Materials                 |  |    | -   | 1537.5          |
| <b>(H) Total for 8<sup>th</sup> year Maintenance</b>                        |  |    |     | <b>4612.5</b>   |
| <b>9<sup>th</sup> year Maintenance</b>                                      |  |    |     |                 |
| 1   | Cultural Operation   | 15 | 205 | 3075            |
| Provision of 55% anticipatory increase of wages & Materials                 |  |    | -   | 1691.25         |
| <b>(I) Total for 9<sup>th</sup> year Maintenance</b>                        |  |    |     | <b>4766.25</b>  |
| <b>10<sup>th</sup> year Maintenance</b>                                     |  |    |     |                 |
| 1   | Cultural Operation   | 15 | 205 | 3075            |
| Provision of 60% anticipatory increase of wages & Materials                 |  |    | -   | 1845            |
| <b>(J) Total for 10<sup>th</sup> year Maintenance</b>                       |  |    |     | <b>4920</b>     |
| <b>Grand Total for (A+B+C+D+E+F+G+H+I+J)</b>                                |  |    |     | <b>334230</b>   |
| <b>Total for Ha</b>   |  |    |     | <b>16711500</b> |
| <b>Rupees One Crore sixty seven lakhs eleven thousand five hundred only</b> |  |    |     |                 |

Total number of saplings that can be accommodated in the the degraded forest land =50000 @1000 saplings per ha through AR

The estimate has been prepared and rationalized as per the SOR issued by the competent authority. The estimate is hereby checked and approved for per ha plantation

  
[Vignesh H, IFS]

District Forest Officer  
North Tripura, Dharmanagar

(H. Vignesh, IFS)  
District Forest Officer  
North Tripura, Dharmanagar



# MAP SHOWING CA LAND PLOT 2 AGAINST DIVERSION OF BRU RESETTLEMENT AT MOUJA DAMCHHARA RF UNDER DFO NORTH

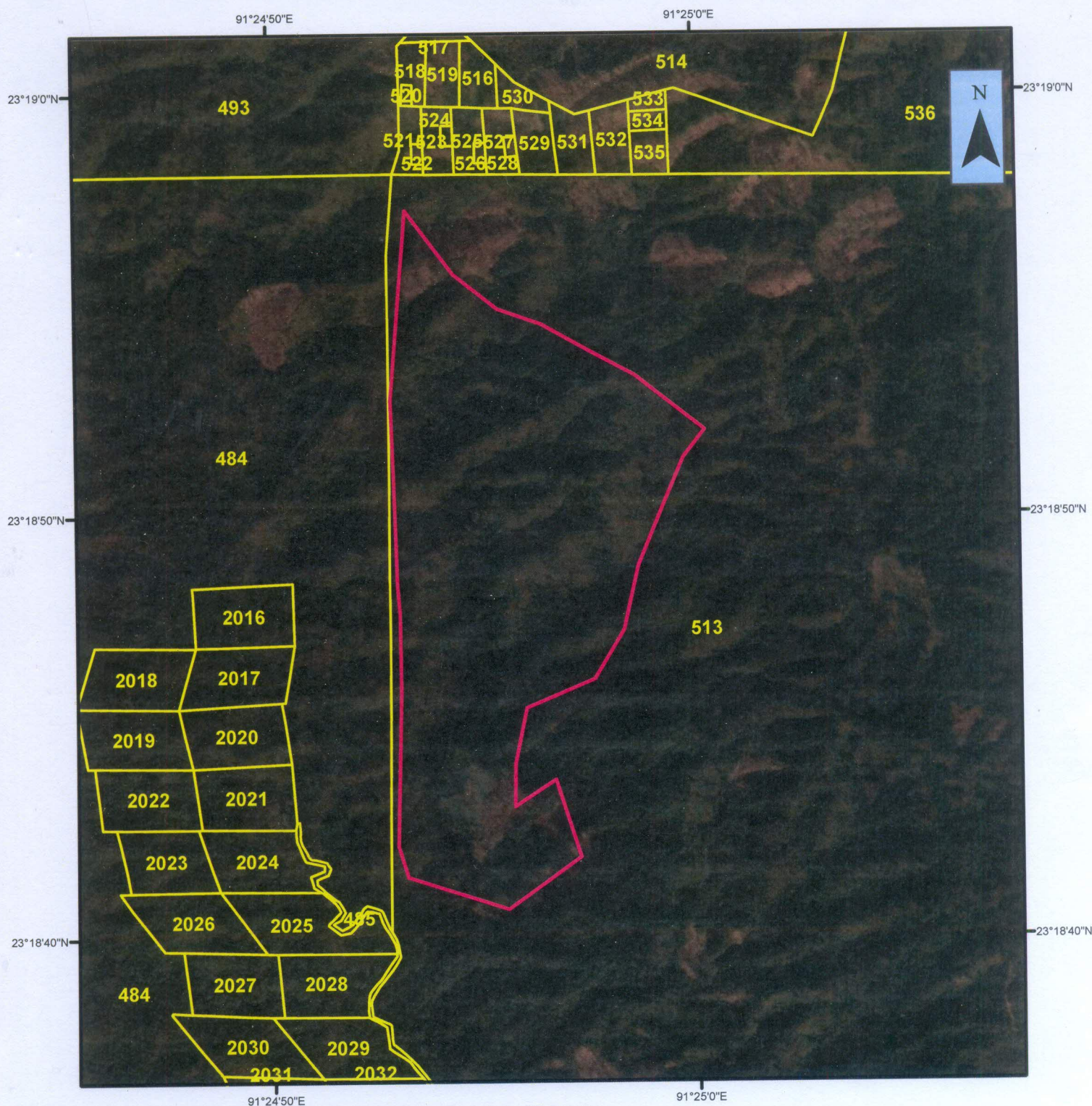

**TOTAL AREA CALCULATED IN GIS DOMAIN: 50.092873 Ha**

\*\*\*This may be further verified by physical verification with Revenue Department by joint verification at the time of part II

\*\*\* The Findings are given according to the CS Map Sheet provided by the DLRS and Geo-referred by the TSAC

## REPORT OF .SHP FILE:

CS PLOT : 513  
KHATIAN : 2/22  
MOUJA: Damchhara RF  
LAND STATUS: RF

## Legend

- CA Plot 2
- Mouja: Damchhara RF

0 0.1 0.2 0.4 0.6 0.8 Kilometers

PREPARED BY  
GIS LAB  
TRIPURA FOREST DEPARTMENT

Date: 08-01-2021

*Handwritten signature*  
**District Forest Officer,  
North District.**



Government of Tripura  
Office of the District Forest Officer  
North Tripura, Dharmanagar

Site Suitability Certificate

This is to certify that Competent Authority regarding suitability of the area identified for Compensatory Afforestation under Bru resettlement is under Damcherra RF of Dharmanagar Forest Sub-Division. This project of 50 ha is situated at Damcherra RF of Damcherra Forest Range under Dharmanagar Forest Sub-Division, a total of 50000 seedlings shall be planted in the 50 Ha area through AR. (Proposal No. FP/TR/REHAB/50666/2020)

1. This area is a degraded area with about 0.1 density of trees coverage already, (as per physical verification) along with that thatch and other shrubs are also present, so AR plantation is suitable for plantation with 1000 seedlings per Ha with a total of 50000 seedlings, in 50 Ha area.
2. This area is infested with full of weeds and bushes, hence needs special attention in order to create a good patch of forest.
3. The patch is not a natural habitat of wild animal including elephants, hence needs to be developed into a dense forest from the present degraded status.
4. Availability of water is not a problem here; hence scope of surviving of transplanted seedling is more.
5. Soil is fertile and suitable for miscellaneous species of planting.
6. Availability of labour is a plus point here as there are villages nearby.
7. People all around this area including villages are in a shortage of wages hence they will have a chance to increase their earning for their livelihood.
8. There is a scope to enhance the protection activity in this area with the involvement of engagement of villages for different works in connection with the creation of plantation.

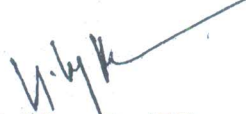
  
[H. Vignesh, IFS]  
District Forest Officer  
North Tripura, Dharmanagar  
(H. Vignesh, IFS)  
District Forest Officer  
North Tripura, Dharmanagar.

Annexure:- 'D'

GPS Readings for CA Land under DFO North

| Sl.No | Latitude  | Longitude |
|-------|-----------|-----------|
| 1     | 24.157448 | 92.295564 |
| 2     | 24.156223 | 92.296458 |
| 3     | 24.15556  | 92.297286 |
| 4     | 24.155276 | 92.298092 |
| 5     | 24.154735 | 92.299062 |
| 6     | 24.154301 | 92.299861 |
| 7     | 24.153269 | 92.301171 |
| 8     | 24.152744 | 92.300757 |
| 9     | 24.151799 | 92.300353 |
| 10    | 24.150683 | 92.299892 |
| 11    | 24.149494 | 92.299617 |
| 12    | 24.148561 | 92.299053 |
| 13    | 24.148017 | 92.297766 |
| 14    | 24.146956 | 92.297543 |
| 15    | 24.146154 | 92.297529 |
| 16    | 24.146652 | 92.298298 |
| 17    | 24.145197 | 92.298766 |
| 18    | 24.144206 | 92.297393 |
| 19    | 24.144824 | 92.295509 |
| 20    | 24.145417 | 92.295329 |
| 21    | 24.148308 | 92.295404 |
| 22    | 24.149817 | 92.295392 |
| 23    | 24.150326 | 92.295352 |
| 24    | 24.153853 | 92.29525  |
| 25    | 24.157448 | 92.295564 |

  
District Forest Officer,  
North District