



**Office of the Principal Chief Conservator of Forests (Head of Forests Force),
Maharashtra State**

Additional Principal Chief Conservator of Forests & Nodal Officer,

1st Floor, B Wing

VanBhavan, Ramgiri Road, Civil Lines, Nagpur- 440 001

Tel.No.: 0712- 2556916 , E-mail: apccfnodal@mahaforest.gov.in

114

No.Desk-17/Nodal/Gadchiroli/ID-12873/1731 /2021-22
Nagpur - 440 001, Dated: 07/12/2021

To,

The Deputy Director General (Central),
Government of India, Ministry of Environment,
Forest & Climate Change, Integrated Regional Office (WCZ),
Ground Floor, East Wing, New Secretariat Building,
Civil Lines, Nagpur-440001.

Sub:- Diversion of 13.800 ha. Reserved Forest land Forest (Conservation) Act,1980 in Favor of Public Works Division Allapalli for Construction of RRP-2 additional works of roads and Bridge in Korepalli-Kavtharam-Kapwancha-Assa-Modumadagu road with 1 minor bridge VR 36 & 128 Km in Taluka-Sironcha Distt Gadchiroli in the State of Maharashtra- regarding.

- Ref:- 1. GOI, MOEF & CC, R.O.Nagpur letter No FC-II/MH-173/2021-NGP/8821, dt.29/10/2021. P/64
2. The Conservator of Forest (Territorial) Gadchiroli Letter No.Desk-2(8)/Land/ CR.452 (2021)/953, dt. 05/12/2021 P/103

Sir,

Ministry of Environment, Forest and Climate Change, Government of India, Regional Office, Nagpur vide letter under reference No.1 has sought compliance on 10 points. Accordingly, the Conservator of Forest (Territorial) Gadchiroli vide letter under reference No.2 has submitted the compliance of shortcoming in this regard to this office. The compliance report as desired by Government of India vide letter dt. 29/10/2021 is submitted as under :-

Sr. No	Point	Compliance
i	28.00 ha Degraded Forest Land (i) 10.00 ha. of compt.No.10,12 in Village-Shekapur Zopadi, Range-Wardha, District-Wardha (ii) 08.00 ha.of Compt no. 87 In Village-Gadegaon, Range-Wardha, District-Wardha (iii) 05.00 ha of Compt no.12 in village-Shivani, Range- Wardha, District-Wardha and (iv) 05.00 ha in village-Warpindkepar, Range-Bapera. Since CA land is proposed over degraded forest land twice in extent, outside Gadchiroli, CA over equivalent Non-Forest Land needs to be proposed. If CA in proposed over	Revised Proposed CA area of 28 ha. is proposed in Compartment No.71 of Jogishakara beat in Palasgaon round of Armori range in Wadsa Division, Gadchiroli District, over double Degraded Forest Land is enclosed Revised CA details, CA Scheme, Site Suitability Certificates, KML Files is attached in a CD. <u>(Annexure-iv)</u>

	Degraded Forest Land twice in extent, then CA needs to be proposed in Gadchiroli District only. Accordingly revised CA details, viz, CA Schemes, site suitability certificates, DGPS maps and KML files for all CA areas need to be submitted.	
ii	Details of Compensatory Afforestation Viz. CA scheme, KML file has not been uploaded in Parivesh portal Further, CA details viz. Differential GPS map of CA land, site specific CA scheme, site suitability certificate in not submitted along with the proposal. Necessary corrections shall be made in Parivesh Portal and requisite documents shall be submitted.	Details of Compensatory Afforestation viz, CA scheme and KML has been uploaded in Parivesh Portal. Further, Different GPS map of CA land is enclosed hare. <u>(Annexure-iv)</u>
iii	The road is proposed in Biodiversity rich dense forest; accordingly specific comments of the PCCF, Wildlife regarding any possible adverse impact and mitigation measure there of with respect to all proposed roads shall be obtained.	In this regard, the comments of PCCF, Wild Life & Chief Wildlife Warden regarding any possible adverse impact and mitigation measure with respect to all proposed roads shall be submitted shortly.
iv	The number of project affected trees need to be revisited by keeping trees on outer RoW intact.	It is Certified that the number of project affected trees are 2847. All precautions will be taken and Trees outside ROW will be kept intact.
v	Specific recommendation of PCCF (HoFF), Maharashtra is not submitted along with the proposal, the same needs to be submitted by the State Government.	Copy of recommendation of PCCF (Hoff) Maharashtra is already submitted by letter No. Desk-17/NODAL/ Gadchiroli/ID-12873/1048, dt. 22/09/2021 to Govt .of Maharashtra for onward submission to Govt.of India . (Copy attached herewith)
vi	Part-II has been uploaded wrongly in Parivesh Portal, instead of Part-II, Site Inspection report has been uploaded. Necessary corrections shall be made in Parivesh portal and intimated to this office.	The site inspection report was mistakenly uploaded in place of Part II. Part II has been uploaded in the Parivesh portal in the ' additional information details' Necessary correction in parivesh portal is not able to do from DCF login. as <u>Annexure No-V</u>
vii	DCF, Sironcha has mentioned in his Part-II that 189.82 ha for Forest land has been diverted since 1980, out of which CA has been carried out only in 17.83 ha. Proper Justification shall be submitted by DCF concerned.	In Part-II it is mentioned that total 5 proposals having area 14.00 ha. has got final approval and total 4 proposals having area 175.82 has got only State-I approval. Compensatory Afforestation has been done only with respect to final approved proposals.
viii	Project layout map is not submitted along with the proposal, the shall be submitted.	Project Layout Map is submitted as <u>Annexure No-I</u>
ix	Certificate ensuring importance of Scheduled Tribes and Other Traditional Forest Dwellers (Recognition of Forest Rights) Act, 2006 is not submitted along with the proposal. Original FRA-2006 certificate along with documentary evidences in the form of copies of the resolutions of the concerned Forest Rights Committee (s), Gram Sabha(s), Sub-	Undertaking Submitted by the User Agency is attaché as <u>Annexure No-II</u> <i>“ Accordingly, it is clarified that within the time period stipulated for compliance of Stage-I conditions, Deputy Commissioner shall complete the process of compliance of FRA (including forwarding its findings to the concerned CF), hence for the purpose of the MoEF &CC, as per the provision</i>

	Division Level Committee (s) recording their consent for the proposal and bearing signature of the participants shall be submitted, In addition to this, copies of record of proceeding of the Forest Rights Committee, Sub Divisional Level Committee (s) may also be submitted.	<i>under forest (Conservation) amendment rules, 2016 the compliance under FRA is not required for consideration of in-principle approval. This has to be furnished by the state Govt. for consideration of the proposal by the ministry for final approval."</i>
x	Details of employment potential in terms of man days of skilled, semiskilled and unskilled person on permanent (direct and indirect) and temporary (direct and indirect) basis have not been provided. The same needs to be submitted.	The details is attached <u>Annexure No-III</u>

In view of the above facts, it is requested that Government of India may kindly approve the above proposal under section- 2(ii) of the forest (Conservation) Act 1980, as early as possible.

Encl.: As above.

Yours sincerely,

[Signature] 7/12/21

(Naresh Zurmure)

**Additional Principal Chief Conservator of Forests
& Nodal Officer**

ofc
7/12/2021 *[Signature]* 7/12/21

Copy submitted to Principal Secretary (Forests), Revenue and Forests Department, Mantralaya, Mumbai for information.

Copy to Conservator of Forests (T) Gadchiroli for information.

Copy to Deputy Conservator of Forests, Sironcha for information.

Copy to Executive Engineer, Public Work Division Allapali Division for information.

50
110

OFFICE OF THE PRINCIPAL CHIEF CONSERVATOR OF FORESTS (HEAD OF FOREST FORCE),

MAHARASHTRA STATE, NAGPUR

ADDITIONAL PRINCIPAL CHIEF CONSERVATOR OF FORESTS AND NODAL OFFICER, MAHARASHTRA STATE, NAGPUR,

First Floor, 'B' Wing, Van Bhavan, Civil Lines, Nagpur-440001.

Tel no. (0712) 2530166, 2556916, Fax no. (0712) 2550675 E-mail- apccfnodal@mahaforest.gov.in

Sub:- Proposal for diversion of 13.800 ha. Reserved Forest under Forest (Conservation) Act, 1980 in favour of Executive Engineer, Public Works Division, Allapalli for construction of RRP-2 additional works of roads and Bridges in Korepalli-Kavtharam-Kapwancha-Assa-Modumadagu road with 1 minor bridge VR 36 & 128 km, Tal. Sironcha, Dist. Gadchiroli in the State of Maharashtra. (FP/MH/Road/117637/2020).

No. : Desk-17/NODAL/Gadchiroli/ID-12873/1048 /20-21

Nagpur - 440 001, Dated :- 22/03/2021 .

To,
The Principal Secretary (Forests),
Revenue and Forest Department,
Mantralaya, Mumbai -32

The Executive Engineer, Public Works Division 1, Gadchiroli has submitted the proposal for diversion of 13.800 ha. Reserved Forest under Forest (Conservation) Act, 1980 in favour of Executive Engineer, Public Works Division, Allapalli for construction of RRP-2 additional works of roads and Bridges in Korepalli-Kavtharam-Kapwancha-Assa-Modumadagu road with 1 minor bridge VR 36 & 128 km, Tal. Sironcha, Dist. Gadchiroli in the State of Maharashtra. The details of forest land proposed for diversion is as given below: -

Sr. No.	Item work purpose	Name of Village	Comp. No.	Length X Width	Area (in sq.mtr)	Area (in ha.)	Legal Status of Land
1.	Construction of	Korepalli	KP 123	1345 X 12	16140	1.614	Reserved Forest
2.	RRP-2 additional	Korepalli	KA093	395 X 12	4740	0.474	Reserved Forest
3.	works of roads	Korepalli	KA094	660 X 12	7920	0.792	Reserved Forest
4.	and Bridges in	Korepalli	KP120	100 X 12	1200	0.12	Reserved Forest
5.	Korepalli-	Korepalli	KA094	220 X 12	2640	0.264	Reserved Forest
6.	Kavtharam-	Korepalli	KP120	12 X 12	144	0.0144	Reserved Forest
7.	Kapwancha-Assa-	Korepalli	KA094	168 X 12	2016	0.2016	Reserved Forest
8.	Modumadagu	Korepalli	KP120	1800 X 12	21600	2.16	Reserved Forest
9.	road with 1 minor	Korepalli	KP108	1365 X 12	16380	1.638	Reserved Forest
10.	bridge VR 36 &	Kodasepalli	KP119	1935 X 12	23220	2.322	Reserved Forest
11.	128 km, Tal.	Kodasepalli	KP109	1745 X 12	20940	2.094	Reserved Forest
12.	Sironcha, Dist.	Kodasepalli	KP111	1205 X 12	14460	1.446	Reserved Forest
13.	Gadchiroli in the State of Maharashtra.	Kodasepalli/As ha	KP112	550 X 12	6600	0.66	Reserved Forest
Forest Area (in ha.)					138000	13.800	

2.00 The proposal has been initiated by the Executive Engineer, Public Works Division 1, Gadchiroli for seeking approval under Forest (Conservation) Act, 1980. The User Agency has certified that the forest land admeasuring 13.800 ha is the minimum demand for the project. The existing road has very poor geometry, congestion leading to traffic jams. Therefore the User Agency has decided to undertake improvement and maintenance of RRP-2 additional works of

roads and Bridges in Korepalli-Kavtharam-Kapwancha-Assa-Modumadagu road with 1 minor bridge VR 36 & 128 km, Tal. Sironcha, Dist. Gadchiroli. Because of the project, over all road safety situation will be improved. There will be decrease in road traffic accidents immediately after implementation of the project. Summarily, widening of the project road will have following benefits.

- The proposed project is rehabilitation and up-gradation of existing two lane alignment to four lane configuration.
- There is no suitable alternatives non-forest land to construct the road as the proposed rehabilitation is along the existing road.
- Earthwork cutting and banking is minimum.
- Minimum numbers of trees are affected.
- Road gradients are suitable for traffic.

The site inspection report of the Deputy Conservator of Forests, Sironcha Forest Division, Sironcha is enclosed on page no.69 to 67

3.00 Following documents as prescribed in Government Circular, Revenue and Forest Department No.FLD-1081/2041/(A)/F-3,dated 20/03/1982 and according to Government of India's instructions issued from time to time are enclosed in two copies.

3.1 Prescribed form dated 10/01/2003.

3.2 Certificate regarding minimum demand of forest land for the project,

3.3 Area Statement,

3.4 Index map in suitable scale

4.00 The Deputy Conservator of Forests, Sironcha Forest Division, Sironcha has certified that:-

4.1 no suitable alternate land is available and the forest land required is minimum.

4.2 the area belongs to Eco-value class-III having density is 0.8 (Dense Forest).

4.3 there are 2847 trees of various species and trees is involved in implementation of the Project. The Girth wise break up is as under:-

Tree Girth in Cm.					
31-60 cm	61-90 cm	91-120 cm	121-150 cm	150 Above cm	Total
1242	732	486	242	145	2847

4.4 the area involved in the project does not form part of any existing National Park, Wildlife Sanctuary, Nature Reserve etc.

4.5 proposed project is not likely to affect any monumental site of cultural, historical, religious, archeological or recreational importance.

4.6 there is no violation of Forest (Conservation) Act 1980.

4.7 proposed project is 7.00 kms from the boundary of the Pranhita Wild Sanctuary and 2.5 kms Kolamarka Conservation Reserve

4.8 the area involved in the project is part of the Tiger Corridor as per TCP and TATR. However, it is part of the Tiger Corridor as per TCP and TATR. In this regard the CWLW vide office note dated 27/05/2021 has offered his comments and the same are reproduced as under-

'Proposals involving activity/ project, falling outside the protected area linking one protected area or tiger reserve with another protected area or tiger reserve, prior

49 109

clearance from the Standing Committee of the National Board for Wildlife as per the section 38 O (1) (g) of the Wildlife (Protection) Act, 1972 will be required'

In this regard PCCF (HoFF) on 31/05/2021 has submitted to the User Agency has submitted the proposal for prior approval of the National Board of Wildlife and the same has been submitted by the Conservator of Forests (T) Gadchiroli to Additional Principal Chief Conservator (Wildlife) East, Nagpur for onward submission to Principal Chief Conservator of Forests (Wildlife) Maharashtra State Nagpur

4.9 As per clause 2.5 of the Handbook under the FCA, 1980. The Special provisions for CA for certain categories of projects is as under:-

- (i) CA shall be raised and maintained at the cost of the user agency on degraded forest land twice in extent of the forest area diverted in the cases of:
- (g) Construction of link roads, small water works, minor irrigation works, school building, dispensaries, hospital, tiny rural industrial sheds of the Government or any other similar work excluding mining and encroachment cases, which directly benefit the people of the area in hill districts and in other districts having forest area exceeding 50% of the total geographical area, provided diversion of forest area does not exceed 20 hectares..

4.9 In the instant case the construction of the aforesaid link road in less than 20 ha. and the Gadchiroli District forest area exceeding 50% of the total geographical area. Therefore, the User Agency shall have to defray the cost for compensatory afforestation over double 27.600 ha degraded forest land including 10 years maintenance.

4.1 and proposed Compensatory Afforestation over 28.00 ha. degraded Forest land (i) 10 ha. in Compartment No.10,12, in Village Shekapur Zopadi, Range Wardha, Dist. Wardha (ii) 8.00 ha. in Compt No.87, Village Gadegaon, Range Wardha, Dist. Wardha. (iii) 5.00 ha. in Compt No. 12 of Village Shivani, Range Wardha, Dist. Wardha (iv) area 5.00 ha. in Village Warpindkepar Range Bapera it is contiguous, suitable for afforestation and management purpose and it is free from encroachment and an encumbrances

5.00 The User Agency has submitted an undertaking that:-

- 5.1 to defray the cost of compensatory afforestation.
- 5.2 to defray the cost of Net Present Value of the forest land proposed under diversion.
- 5.3 Government of India vide letter No.11-43/2013-FC, dt.3/12/2018 has issued guidelines regarding compliance of the Scheduled Tribes and Other Traditional Forest Dwellers (Recognition of Forests Right) Act, 2006. As per these guidelines:-

'Accordingly, it is clarified that within the time period stipulated for compliance of Stage I condition, Deputy Commissioner shall complete the process of compliance of FRA (including forwarding its findings to be concerned CF), hence for the purpose of the MoEF & CC, as per the provisions under the Forest (Conservation) amendment rules, 2016 the compliance under FRA is not required for consideration of in-principle approval. This has to be furnished by the State Government for consideration of the proposal by the Ministry for final approval'.

Hence, the user agency has given an undertaking regarding the compliance under the Scheduled Tribes and Other Traditional forest Dwellers (Recognition of Forest Rights) Act,

2006 has been applied and is under process and shall be submitted before in-principle approval.

- 5.4 Copy of the administrative approval accorded by Government of India, Ministry of Rural Development, Department of Rural Development letter No. F.No.P-17024/15/2017-RCPLWEA (FMS-358623), dated 21/02/2020
- 5.5 Copy of the technical approval accorded by the Executive Engineer, Public Works Division, Allapalli vide letter dt.24/12/2020.
- 7.00 The Deputy Conservator of Forests, Sironcha Forest Division and the Chief Conservator of Forest (T), Gadchiroli have recommended the proposal for diversion of 13.800 ha. of forest land.
- 8.00 **In view of this, the proposal is recommended for approval under the section -2 (ii) of the Forest (Conservation) Act, 1980 subject to the following conditions: –**
- 7.1 The legal status of the forest land required will remain unchanged.
- 7.2 **Compensatory Afforestation :-**
Compensatory afforestation shall be taken up by the Forest Department over 28.00 ha. degraded Forest land (i) 10 ha. in Compartment No.10,12, in Village Shekapur Zopadi, Range Wardha, Dist. Wardha (ii) 8.00 ha. in Compt No.87, Village Gadegaon, Range Wardha, Dist. Wardha. (iii) 5.00 ha. in Compt No. 12 of Village Shivani, Range Wardha, Dist. Wardha (iv) area 5.00 ha. in Village Warpindkepar Range Bapera at the cost of the user agency. As far as possible, a mixture of local indigenous species shall be planted and monoculture of any species may be avoided. The area shall be fenced with Chain link fence at the cost of User Agency.
- 7.3 The cost of compensatory afforestation at the prevailing wage rates as per compensatory afforestation scheme and the cost of survey, demarcation and erection of permanent pillars if required on the CA land shall be deposited in advance with the Forest Department by the project authority. The CA will be maintained for 10 years. The scheme may include appropriate provision for anticipated cost increase for works scheduled for subsequent years.
- 7.4 **NPV:-**
- a) The State Government shall charge the Net Present Value (NPV) for the 13.800 ha. forest area to be diverted under this proposal from the User Agency as per the orders of the Hon'ble Supreme Court of India dated 30/10/2002, 01/08/2003, 28/03/2008, 24/04/2008 and 09/05/2008 in IA No.566 in WP (C) No.202/1995 and as per the guidelines issued by the Ministry vide letters No.5-1/1998-FC (Pt.II), dated 18/09/2003 as well as letter No.5-2/2006-FC, dated 03/10/2006 and 5-3/2007-FC, dated 05/02/2009 in this regard.
- b) Additional amount of the NPV of the diverted forest land, if any, becoming due after finalization of the same by the Hon'ble Supreme Court of India on receipt of the report from the Expert Committee, shall be charged by the State Government from the User Agency. The User Agency shall furnish an undertaking to this effect.

- 148
108
- 7.5 User Agency shall restrict the felling of trees to minimum number in the diverted forest land and the trees shall be felled under the strict supervision of the State Forest Department and the cost of felling of trees shall be deposited by the User Agency with the State Forest Department.
 - 7.6 All the funds received from the user agency under the project shall be transferred/deposited to CAMPA fund only through e-portal (<http://parivesh.nic.in/>)
 - 7.7 The complete compliance of the FRA, 2006 shall be ensured by way of prescribed certificate from the concerned District Collector before Stage-II approval.
 - 7.8 User Agency shall raise strip plantation on both sides and central verge of the road as per the IRC norms.
 - 7.9 Speed regulating signage will be erected along the road at regular intervals in the Protected Areas/Forest Areas.
 - 7.10 The user agency shall provide suitable under/over pass in Protected Area/ Forest Area as per recommendation of CWLW/NBWL/FAC/REC.
 - 7.11 The layout plan of the proposal shall not be changed without prior approval of Central Government.
 - 7.12 No labour camp shall be established on the forest land.
 - 7.13 Sufficient firewood, preferably the alternate fuel, shall be provided by the User Agency to the labourer after purchasing the same from the State Forest Department or the Forest Development Corporation or any other legal source of alternate fuel.
 - 7.14 The boundary of the diverted forest land shall be suitably demarcated on ground at the project cost, as per the directions of the concerned Divisional Forest Officer.
 - 7.15 No additional or new path will be constructed inside the forest area for transportation of construction materials for execution of the project work.
 - 7.16 The forest land shall not be used for any purpose other than that specified in the project proposal.
 - 7.17 It Shall mandatory to provide underpass for safe crossing of wild animals
 - (a) The underpass shall have a minimum size of width 4.00 mt and Height 3.00 mt.
 - (b) Wherever natural cross drainage works are in existence, then no need to construct new underpass subject to existing structure nearly complying above mentioned dimensions, as suggested in (a) above.
 - (c) Wherever natural cross drainage works are in existence but as per engineering requirement, it is required to reconstruct then that structure shall comply with the minimum dimensions as suggested in (a) above.
 - (d) Interval between such underpasses shall not be more than 2.00 km
 - 7.18 The forest land proposed to be diverted shall under no circumstances be transferred to any other agencies, department or person without prior approval of Government of India.
 - 7.19 Violation of any of these conditions will amount to violation of Forest (Conservation) Act, 1980 and action would be taken as per the MoEF&CC Guidelines F.No.11-42/2017-FC, dated 29/01/2018.
 - 7.20 As the proposed is part of the Tiger Corridor as per TCP and TATR, therefore the project proponent will seek prior clearance from the Standing Committee of National Board for Wildlife. The User Agency shall bear the cost of implementation of any mitigation or conservation plan as suggested by the Chief Wildlife Warden or the Standing Committee of National Board for Wildlife.

7.21 Any other condition that the Ministry of Environment, Forests & Climate Change may stipulate from time to time in the interest of conservation, protection and development of forests & wildlife.

7.22 The compliance report shall be uploaded on e-portal (<https://parivesh.nic.in/>)

7.23 The said proposal is in area classified as LWE area in Maharashtra & proposal would benefited in vicinity community.

9.00 It is therefore, requested that Government of Maharashtra may kindly be moved for approving the proposal for diversion of 13.800 ha. Reserved Forest under Forest (Conservation) Act, 1980 in favour of Executive Engineer, Public Works Division, Allapalli for construction of RRP-2 additional works of roads and Bridges in Korepalli-Kavtharam-Kapwancha-Assa-Modumadagu road with 1 minor bridge VR 36 & 128 km, Tal. Sironcha, Dist. Gadchiroli in the State of Maharashtra, under section 2 (ii) of the Forest (Conservation) Act, 1980.

Encl. :- Proposal 2 copies

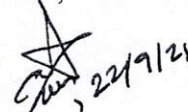
(Naresh Zurmure)
Addl. Principal Chief Conservator of Forests
& Nodal Officer

Copy to the Conservator of Forest (T), Gadchiroli for information.

Copy to the Deputy Conservator of Forests, Sironcha Forest Division, Sironcha_for formation.

Copy to the Executive Engineer, Public Works Division 1, Gadchiroli for information.

LPF
107

PART -IV

**(To be filled by Nodal Officer or Principal Chief Conservator of Forests
(Head of Forest Force))**

(Detailed opinion and specific recommendation of the State Forest Department for acceptance or otherwise of the proposal with remarks)

Sub.- Proposal for diversion of 13.800 ha. Reserved Forest under Forest (Conservation) Act, 1980 in favour of Executive Engineer, Public Works Division, Allapalli for construction of RRP-2 additional works of roads and Bridges in. Korepalli-Kavtharam-Kapwancha-Assa-Modumadagu road with 1 minor bridge VR 36 & 128 km, Tal. Sironcha, Dist. Gadchiroli in the State of Maharashtra. (FP/MH/Road/117637/2020). The details of land proposed for diversion is as under-

Sr. No.	Item purpose work	Name of Village	Comp. No.	Length X Width	Area (in sq.mtr)	Area (in ha.)	Legal Status of Land
1.	Construction of RRP-2 additional works of roads and Bridges in Korepalli-Kavtharam-Kapwancha-Assa-Modumadagu road with 1 minor bridge VR 36 & 128 km, Tal. Sironcha, Dist. Gadchiroli in the State of Maharashtra.	Korepalli	KP 123	1345 X 12	16140	1.614	Reserved Forest
2.		Korepalli	KA093	395 X 12	4740	0.474	Reserved Forest
3.		Korepalli	KA094	660 X 12	7920	0.792	Reserved Forest
4.		Korepalli	KP120	100 X 12	1200	0.12	Reserved Forest
5.		Korepalli	KA094	220 X 12	2640	0.264	Reserved Forest
6.		Korepalli	KP120	12 X 12	144	0.0144	Reserved Forest
7.		Korepalli	KA094	168 X 12	2016	0.2016	Reserved Forest
8.		Korepalli	KP120	1800 X 12	21600	2.16	Reserved Forest
9.		Korepalli	KP108	1365 X 12	16380	1.638	Reserved Forest
10		Kodasepalli	KP119	1935 X 12	23220	2.322	Reserved Forest
11.		Kodasepalli	KP109	1745 X 12	20940	2.094	Reserved Forest
12.		Kodasepalli	KP111	1205 X 12	14460	1.446	Reserved Forest
13.		Kodasepalli/A sha	KP112	550 X 12	6600	0.66	Reserved Forest
Forest Area (in ha.)					138000	13.800	

Specific recommendation of Principal Chief Conservator of Forests (HoFF) Maharashtra State, Nagpur is attached on page no.

22/9/21
(Naresh Zurmure)

**Additional Principal Chief Conservator of Forests
& Nodal Officer**

Date: /09 /2021

Place: Nagpur

46
106

Proposal for diversion of 13.800 ha. Reserved Forest under Forest (Conservation) Act, 1980 in favour of Executive Engineer, Public Works Division, Allapalli for construction of RRP-2 additional works of roads and Bridges in Korepalli-Kavtharam-Kapwancha-Assa-Modumadagu road with 1 minor bridge VR 36 & 128 km, Tal. Sironcha, Dist. Gadchiroli in the State of Maharashtra. (FP/MH/Road/117637/2020).

Specific Recommendation of Principal Chief Conservator of Forests, Maharashtra State (Head of Forest Force) Maharashtra State, Nagpur with regards to acceptance or otherwise of the proposal supported by reasons.

1.0 Proposal for diversion of 13.800 ha. Reserved Forest under Forest (Conservation) Act, 1980 in favour of Executive Engineer, Public Works Division, Allapalli for construction of RRP-2 additional works of roads and Bridges in Korepalli-Kavtharam-Kapwancha-Assa-Modumadagu road with 1 minor bridge VR 36 & 128 km, Tal. Sironcha, Dist. Gadchiroli in the State of Maharashtra. (FP/MH/Road/117637/2020).

2.0 The details of the forest land proposed for diversion are as under:-

Sr. No	Item purpose work	Name of Village	Comp. No.	Length X Width	Area (in sq.mtr)	Area (in ha.)	Legal Status of Land
1.	Construction of RRP-2 additional works of roads and Bridges in Korepalli-Kavtharam-Kapwancha-Assa-Modumadagu road with 1 minor bridge VR 36 & 128 km, Tal. Sironcha, Dist. Gadchiroli in the State of Maharashtra.	Korepalli	KP 123	1345 X 12	16140	1.614	Reserved Forest
2.		Korepalli	KA093	395 X 12	4740	0.474	Reserved Forest
3.		Korepalli	KA094	660 X 12	7920	0.792	Reserved Forest
4.		Korepalli	KP120	100 X 12	1200	0.12	Reserved Forest
5.		Korepalli	KA094	220 X 12	2640	0.264	Reserved Forest
6.		Korepalli	KP120	12 X 12	144	0.0144	Reserved Forest
7.		Korepalli	KA094	168 X 12	2016	0.2016	Reserved Forest
8.		Korepalli	KP120	1800 X 12	21600	2.16	Reserved Forest
9.		Korepalli	KP108	1365 X 12	16380	1.638	Reserved Forest
10.		Kodasepalli	KP119	1935 X 12	23220	2.322	Reserved Forest
11.		Kodasepalli	KP109	1745 X 12	20940	2.094	Reserved Forest
12.		Kodasepalli	KP111	1205 X 12	14460	1.446	Reserved Forest
13.		Kodasepalli/ Asha	KP112	550 X 12	6600	0.66	Reserved Forest
Forest Area (in ha.)					138000	13.800	

3.00 The proposal has been initiated by the Executive Engineer, Public Works Division 1, Gadchiroli for seeking approval under Forest (Conservation) Act, 1980. The User Agency has certified that the forest land admeasuring 13.800 ha is the minimum demand for the project. The existing road has very poor geometry, congestion leading to traffic jams. Therefore the User Agency has decided to undertake improvement and maintenance of RRP-2 additional works of roads and Bridges in Korepalli-Kavtharam-Kapwancha-Assa-Modumadagu road with 1 minor bridge VR 36 & 128 km, Tal. Sironcha, Dist. Gadchiroli. Because of the project, over all road safety situation will be improved. There will be decrease in road traffic accidents immediately

after implementation of the project. Summarily, widening of the project road will have following benefits.

- a) The proposed project is rehabilitation and up-gradation of existing two lane alignment to four lane configuration.
- b) There is no suitable alternatives non-forest land to construct the road as the proposed rehabilitation is along the existing road.
- c) Earthwork cutting and banking is minimum.
- d) Minimum numbers of trees are affected.
- e) Road gradients are suitable for traffic.

The site inspection report of the Deputy Conservator of Forests, Sironcha Forest Division, Sironcha is enclosed on page no.69 to 67

4.00 The Deputy Conservator of Forests, Sironcha Forest Division, Sironcha has certified that:-

- 4.1 no suitable alternate land is available and the forest land required is minimum.
- 4.2 the area belongs to Eco-value class-III having density is 0.8 (Dense Forest).
- 4.3 there are 2847 trees of various species and trees is involved in implementation of the Project. The Girth wise break up is as under:-

Tree Girth in Cm.					
31-60 cm	61-90 cm	91-120 cm	121- 150 cm	150 Above cm	Total
1242	732	486	242	145	2847

- 4.4 the area involved in the project does not form part of any existing National Park, Wildlife Sanctuary, Nature Reserve etc.
- 4.5 proposed project is not likely to affect any monumental site of cultural, historical, religious, archeological or recreational importance.
- 4.6 there is no violation of Forest (Conservation) Act 1980.
- 4.7 proposed project is 7.00 kms from the boundary of the Pranhita Wild Sanctuary and 2.5 kms Kolamarka Conservation Reserve
- 4.8 the area involved in the project is part of the Tiger Corridor as per TCP and TATR. However, it is part of the Tiger Corridor as per TCP and TATR. In this regard the CWLW vide office note dated 27/05/2021 has offered his comments and the same are reproduced as under-

'Proposals involving activity/ project, falling outside the protected area linking one protected area or tiger reserve with another protected area or tiger reserve, prior clearance from the Standing Committee of the National Board for Wildlife as per the section 38 O (1) (g) of the Wildlife (Protection) Act, 1972 will be required'

In this regard PCCF (HoFF) on 31/05/2021 has submitted to the User Agency has submitted the proposal for prior approval of the National Board of Wildlife and the same has been submitted by the Conservator of Forests (T) Gadchiroli to Additional Principal

45
105

Chief Conservator (Wildlife) East, Nagpur for onward submission to Principal Chief Conservator of Forests (Wildlife) Maharashtra State Nagpur

4.9 As per clause 2.5 of the Handbook under the FCA, 1980. The Special provisions for CA for certain categories of projects is as under:-

(i) CA shall be raised and maintained at the cost of the user agency on degraded forest land twice in extent of the forest area diverted in the cases of:

(g) Construction of link roads, small water works, minor irrigation works, school building, dispensaries, hospital, tiny rural industrial sheds of the Government or any other similar work excluding mining and encroachment cases, which directly benefit the people of the area in hill districts and in other districts having forest area exceeding 50% of the total geographical area, provided diversion of forest area does not exceed 20 hectares..

4.9 In the instant case the construction of the aforesaid link road in less than 20 ha. and the Gadchiroli District forest area exceeding 50% of the total geographical area. Therefore, the User Agency shall have to defray the cost for compensatory afforestation over double 27.600 ha degraded forest land including 10 years maintenance.

4.1 and proposed Compensatory Afforestation over 28.00 ha. degraded Forest land (i) 10 ha. in Compartment No.10,12, in Village Shekapur Zopadi, Range Wardha, Dist. Wardha (ii) 8.00 ha. in Compt No.87, Village Gadegaon, Range Wardha, Dist. Wardha. (iii) 5.00 ha. in Compt No. 12 of Village Shivani, Range Wardha, Dist. Wardha (iv) area 5.00 ha. in Village Warpindkepar Range Bapera it is contiguous, suitable for afforestation and management purpose and it is free from encroachment and an encumbrances

5.00 **The User Agency has submitted an undertaking that:-**

5.1 to defray the cost of compensatory afforestation.

5.2 to defray the cost of Net Present Value of the forest land proposed under diversion.

5.3 Government of India vide letter No.11-43/2013-FC, dt.3/12/2018 has issued guidelines regarding compliance of the Scheduled Tribes and Other Traditional Forest Dwellers (Recognition of Forests Right) Act, 2006. As per these guidelines:-

'Accordingly, it is clarified that within the time period stipulated for compliance of Stage I condition, Deputy Commissioner shall complete the process of compliance of FRA (including forwarding its findings to be concerned CF), hence for the purpose of the MoEF & CC, as per the provisions under the Forest (Conservation) amendment rules, 2016 the compliance under FRA is not required for consideration of in-principle approval. This has to be furnished by the State Government for consideration of the proposal by the Ministry for final approval'.

Hence, the user agency has given an undertaking regarding the compliance under the Scheduled Tribes and Other Traditional forest Dwellers (Recognition of Forest Rights) Act, 2006 has been applied and is under process and shall be submitted before in-principle approval.

- 5.4 Copy of the administrative approval accorded by Government of India, Ministry of Rural Development, Department of Rural Development letter No. F.No.P-17024/15/2017-RCPLWEA (FMS-358623), dated 21/02/2020
- 5.5 Copy of the technical approval accorded by the Executive Engineer, Public Works Division, Allapalli vide letter dt.24/12/2020.
- 7.00 The Deputy Conservator of Forests, Sironcha Forest Division and the Chief Conservator of Forest (T), Gadchiroli have recommended the proposal for diversion of 13.800 ha. of forest land.
- 8.00 **In view of this, the proposal is recommended for approval under the section -2 (ii) of the Forest (Conservation) Act, 1980 subject to the following conditions: –**
- 7.1 The legal status of the forest land required will remain unchanged.
- 7.2 **Compensatory Afforestation :-**
Compensatory afforestation shall be taken up by the Forest Department over 28.00 ha. degraded Forest land (i) 10 ha. in Compartment No.10,12, in Village Shekapur Zopadi, Range Wardha, Dist. Wardha (ii) 8.00 ha. in Compt No.87, Village Gadegaon, Range Wardha, Dist. Wardha. (iii) 5.00 ha. in Compt No. 12 of Village Shivani, Range Wardha, Dist. Wardha (iv) area 5.00 ha. in Village Warpindkepar Range Bapera at the cost of the user agency. As far as possible, a mixture of local indigenous species shall be planted and monoculture of any species may be avoided. The area shall be fenced with Chain link fence at the cost of User Agency.
- 7.3 The cost of compensatory afforestation at the prevailing wage rates as per compensatory afforestation scheme and the cost of survey, demarcation and erection of permanent pillars if required on the CA land shall be deposited in advance with the Forest Department by the project authority. The CA will be maintained for 10 years. The scheme may include appropriate provision for anticipated cost increase for works scheduled for subsequent years.
- 7.4 **NPV:-**
- a) The State Government shall charge the Net Present Value (NPV) for the 13.800 ha. forest area to be diverted under this proposal from the User Agency as per the orders of the Hon'ble Supreme Court of India dated 30/10/2002, 01/08/2003, 28/03/2008, 24/04/2008 and 09/05/2008 in IA No.566 in WP (C) No.202/1995 and as per the guidelines issued by the Ministry vide letters No.5-1/1998-FC (Pt.II), dated 18/09/2003 as well as letter No.5-2/2006-FC, dated 03/10/2006 and 5-3/2007-FC, dated 05/02/2009 in this regard.
- b) Additional amount of the NPV of the diverted forest land, if any, becoming due after finalization of the same by the Hon'ble Supreme Court of India on receipt of the report from the Expert Committee, shall be charged by the State Government from the User Agency. The User Agency shall furnish an undertaking to this effect.

- 7.5 User Agency shall restrict the felling of trees to minimum number in the diverted forest land and the trees shall be felled under the strict supervision of the State Forest Department and the cost of felling of trees shall be deposited by the User Agency with the State Forest Department.
- 7.6 All the funds received from the user agency under the project shall be transferred/deposited to CAMPA fund only through e-portal (<http://parivesh.nic.in/>)
- 7.7 The complete compliance of the FRA, 2006 shall be ensured by way of prescribed certificate from the concerned District Collector before Stage-II approval.
- 7.8 User Agency shall raise strip plantation on both sides and central verge of the road as per the IRC norms.
- 7.9 Speed regulating signage will be erected along the road at regular intervals in the Protected Areas/Forest Areas.
- 7.10 The user agency shall provide suitable under/over pass in Protected Area/ Forest Area as per recommendation of CWLW/NBWL/FAC/REC.
- 7.11 The layout plan of the proposal shall not be changed without prior approval of Central Government.
- 7.12 No labour camp shall be established on the forest land.
- 7.13 Sufficient firewood, preferably the alternate fuel, shall be provided by the User Agency to the labourer after purchasing the same from the State Forest Department or the Forest Development Corporation or any other legal source of alternate fuel.
- 7.14 The boundary of the diverted forest land shall be suitably demarcated on ground at the project cost, as per the directions of the concerned Divisional Forest Officer.
- 7.15 No additional or new path will be constructed inside the forest area for transportation of construction materials for execution of the project work.
- 7.16 The forest land shall not be used for any purpose other than that specified in the project proposal.
- 7.17 It Shall mandatory to provide underpass for safe crossing of wild animals
 - (a) The underpass shall have a minimum size of width 4.00 mt and Height 3.00 mt.
 - (b) Wherever natural cross drainage works are in existence, then no need to construct new underpass subject to existing structure nearly complying above mentioned dimensions, as suggested in (a) above.
 - (c) Wherever natural cross drainage works are in existence but as per engineering requirement, it is required to reconstruct then that structure shall comply with the minimum dimensions as suggested in (a) above.
 - (d) Interval between such underpasses shall not be more than 2.00 km
- 7.18 The forest land proposed to be diverted shall under no circumstances be transferred to any other agencies, department or person without prior approval of Government of India.
- 7.19 Violation of any of these conditions will amount to violation of Forest (Conservation) Act, 1980 and action would be taken as per the MoEF&CC Guidelines F.No.11-42/2017-FC, dated 29/01/2018.
- 7.20 As the proposed is part of the Tiger Corridor as per TCP and TATR, therefore the project proponent will seek prior clearance from the Standing Committee of National Board for

Wildlife. The User Agency shall bear the cost of implementation of any mitigation or conservation plan as suggested by the Chief Wildlife Warden or the Standing Committee of National Board for Wildlife.

- 7.21 Any other condition that the Ministry of Environment, Forests & Climate Change may stipulate from time to time in the interest of conservation, protection and development of forests & wildlife.
- 7.22 The compliance report shall be uploaded on e-portal (<https://parivesh.nic.in/>)
- 7.23 The said proposal is in area classified as LWE area in Maharashtra & proposal would benefited in ^{increasing communication} ~~increasing communication~~

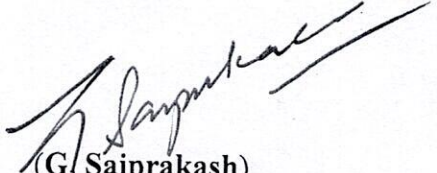
(G Saiprakash)
Principal Chief Conservator of Forests
(Head of Forest Force)
Maharashtra State, Nagpur



वनसंरक्षक (प्रादेशिक), गडचिरोली यांचे कार्यालय.

वन प्रशासकिय भवन, पोटेगाव रोड, गडचिरोली (महाराष्ट्र)
दुरध्वनी क्रमांक- 07132-233184 फॅक्स क्रमांक & 07132-233187 Email- ccfgad@gmail.com

103

क्रमांक:- कक्ष-2(8)/जमीन/प्र.क्र.452/2021/

१९३

गडचिरोली, दिनांक:- ८/12/2021.

प्रति,

मा. अपर प्रधार मुख्य वनसंरक्षक तथा केंद्रस्थ अधिकारी,
महाराष्ट्र राज्य, नागपुर.

विषय:- वन (संवर्धन) अधिनियम, 1980 अंतर्गत रस्ते प्रस्तावाबाबत.
कोरेपली -कवठाराम-मोडुमाडगु रोड वनजमिन- 13.800 हे.

- संदर्भ:- 1) आपले कार्यालयाचे पत्र क्र. कक्ष-17/ एनसी/11/आयडी 12873/1493/2020-21, दिनांक 12.11.2021.
2) केंद्रशासनाचे पत्र क्र. 8821, दिनांक 29.10.2021.
3) उपवनसंरक्षक (प्रा.), सिरोंचा यांचे पत्र क्र. 896, दिनांक 04.12.2021.

---000---

उपरोक्त संदर्भित पत्रान्वये कोरेपली -कवठाराम-मोडुमाडगु रोड वनजमिन- 13.800 हे. सिरोंचा वनविभाग अंतर्गत 1 ते 10 मुद्द्यांचा अहवाल सादर करण्याबाबत कळविण्यात आले. सदर अहवाल उपवनसंरक्षक, सिरोंचा यांचेकडून संदर्भित पत्र क्र. 3 प्रमाणे प्राप्त झाले आहे. सदर मुद्द्यांचा अनुपालन अहवाल आपणाकडे 3 प्रतीत सादर करण्यात येत आहे.

सहपत्र:- अनुपालन अहवाल-3 प्रती.

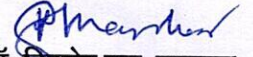
(डॉ. किशोर एस. मानकर)
वनसंरक्षक (प्रा.), गडचिरोली वनवृत्त

प्रतिलिपी:- उपवनसंरक्षक (प्रा.), सिरोंचा यांना पुढील कार्यवाहीस अग्रेषित.

2674
6/12/21

As-Gadchiroli
M.M.
6/12/21

File
6/11/21

updated
on
monitoring.



उपवनसंरक्षक सिरोंचा वन विभाग, सिरोंचा यांचे कार्यालय
असरअल्ली रोड, सिरोंचा (महाराष्ट्र)

दूरध्वनी क्रमांक 07131-233009, फॅक्स नंबर 233009 ईमेल dycfsrc@gmail.com



विषय- Forest Land Diversion proposal for RRP 2 additional
works of roads and Bridges in Korepalli- Kavtharam -
Kapwancha - Asha- Modumadagu road with 1 minor
bridge VR 36 & VR 128 Km) (Length 11.500 Km)

क्रमांक कक्ष-3(2)/स 1/ 396

सिरोंचा, दिनांक - 04/12/2021

प्रती.

मा. मुख्य वनसंरक्षक, प्रा.
गडचिरोली

संदर्भ- 1) Regional Office (M.O.E.F & C.C), Nagpur Letter No: Desk F.No. FC-II/MH-993/2029-
NGP/2229 dated on 29.10.2029.

2) कार्यकारी अभियंता, विशेष प्रकल्प विभाग, सिरोंचा यांचे कार्यालयाचे पत्र क्रमांक 2554 दि. 30.11.2021

उपरोक्त संदर्भीय पत्र क्रमांक 1 अन्वये प्राप्त तृटीचे अनुयंगाने संदर्भीय पत्र क्रमांक 2 अन्वये प्रकल्प
यंत्रणेकडून अहवाल प्राप्त झालेला आहे. प्राप्त अहवालाची तपासणी करून मुददेनिहाय पूर्तता व परीवेश वेबसाईटमध्ये
अपलोड करून पुढील कार्यवाहीस्तव 4 प्रतीत या सोबत सादर करण्यात येत आहे.

सहपत्र :- वरील प्रमाणे
(प्रस्ताव 4 प्रतीत)

(सुमित कुमार भा.व.से.)
उप वन संरक्षक
सिरोंचा वन विभाग, सिरोंचा

प्रतिलिपी:- मा. अपर प्रधान मुख्य वनसंरक्षक, केंद्रस्थ अधिकारी म.रा. नागपुर यांना माहितीस सविनय सादर.

प्रतिलिपी:- कार्यकारी अभियंता, विशेष प्रकल्प विभाग, सिरोंचा यांना माहितीस व उचीत कार्यवाहीस अग्रेषित..

Sr. No	Points	Compliance
1.	<p>28 Ha. Degraded Forest Land (i) 10 ha of Comptt. No 10, 12 in village Shekapur Zhopadi, Range Wardha, District- Wardha. (ii) 8.00 Ha of Comptt No. 87 in Village – Gadegaon, Range Wardha, District-Wardha. (iii) 5.00 ha.of Comptt No. 12 in Village-Shivani, Range- Wardha, District-Wardha and (iv) 5.00ha in Village- Warpindkepar, Range-Bapera Since CA Land is proposed over degraded Forest and twice in extent outside Gadchiroli, CA over equivalent Non Forest Land needs to be proposed. If CA is proposed over Degraded Forest Land twice in an extent, then CA needs to be proposed in Gadchiroli District only. Accordingly, revised CA details viz, CA schemes, Site Suitability certificates, DGPS Maps and KML Files for all CA areas needs to be submitted.</p>	<p>Revised Proposed CA area of 28 Ha is proposed in Compartment No. 71 of jogishakara beat in Palasgaon round of Armori range in Wadsa Division, Gadchiroli District, over double Degraded Forest Land is enclosed. Revised CA details, CA Scheme, Site Suitability certificates, KML Files is attached in a CD. <u>Annexure - IV</u></p>
2.	<p>Details of Compensatory Afforestation viz. CA scheme, KML file has not been uploaded in Parivesh portal. Further, Differential GPS map of CA land is not submitted along with the proposal. Necessary corrections shall be made in Parivesh portal and requisite map shall be submitted by the State Government.</p>	<p>Details of Compensatory Afforestation CA scheme, KML file has been uploaded in Parivesh portal. Further, Differential GPS map of CA land is enclosed here. (Attached in a CD) <u>Annexure IV</u></p>
3.	<p>The road is proposed in Biodiversity rich dense forest; accordingly specific comments of the PCCF, Wildlife regarding any possible adverse impact and mitigation measures thereof with respect to all proposed roads shall be obtained</p>	<p>Not related to this office.</p>
4.	<p>The number of project affected trees need to be revisited by keeping trees on outer RoW intact.</p>	<p>It is certified that the no of project affected trees are 2847. All precautions will be taken to keep trees outside ROW intact.</p>
5.	<p>Specific recommendation of PCCF (HoFF) Maharashtra is not submitted along with the proposal, the same needs to be submitted by State Government.</p>	<p>Not related to this office.</p>
6.	<p>Part-II has been wrongly uploaded in Parivesh Portal, instead of Part-II, Site Inspection Report has been uploaded.Necessary Corrections shall be made in Parivesh Portal and shall be intimated to this Office.</p>	<p>The site inspection report was mistakenly uploaded in place of Part II. Part II has been uploaded in the Parivesh portal in the 'additional information details'. Necessary correction in parivesh portal is not able to do from DCF login. <u>Annexure V</u></p>

7.	DCF, Sironcha has mentioned in its Part- II that 189.82 ha Forest Land has been diverted since 1980, out of which CA has been carried out only 17.83 ha. Proper Justification shall be submitted by DCF.	In Part – II it is mentioned that total 5 proposals having area 14.00 ha. has got final approval and total 4 proposals having area 175.82 has got only Stage –I approval. Compensatory Afforestation has been done only with respect to final approved proposals.
8.	Project Layout Map is not submitted with the proposal. The same shall be submitted.	Project Layout Map is submitted as Annexure No:1.
9.	Certificate ensuring importance of Scheduled Tribes and Other Traditional Forest Dwellers (Recognition of Forest Rights) Act, 2006 is not submitted along with the proposal. Original FRA 2006 certificate along with documentary evidences in the form of copies of the resolutions of the concerned Forest Rights Committee(s), Gram Sabha(s), Sub-Division Level Committee(s) recording their consent for the proposal and bearing signature of the participants shall be submitted. In addition to this, copies of record of proceedings of the Forest Rights Committee, Sub Divisional Level Committee(s) may also be submitted.	Undertaking Submitted by the User Agency is attached as Annexure No.2.
10.	Details of employment potential in terms of Man-days of skilled, semi-skilled and unskilled persons on permanent (Direct and Indirect) temporary (Direct and Indirect) basis have not provided. The same needs to be submitted.	The details is attached as Annexure No: 3.

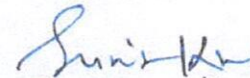

(सुमित कुमार भा.व.से.)

उप वन संरक्षक

सिरोंचा वन विभाग, सिरोंचा

Additional Certificates - 02

Status of settlement of rights under the Forest Right Act, 2006

(Certificate/Undertaking of Project Authority)

As per the provision and in compliance of the Ministry of Environment Forest & Climate Change (MoEFCC), Government of India, letter no. 11-09/98-FC(pt.) dated 3rd August 2009 wherein the MoEF issued guidelines on submission of evidences for having initiated and completed the processes of settlement of right under the scheduled Tribe and Other Traditional Forest Dweller (Recognition of Forest Right) Act 2006 ("FRA for short") on the forest land proposed to be diverted for non-forest purpose with MoEFCC's letter dated 5th February 2013 wherein MoEFCC issued certain relaxation in respect of liner projects.

This is certified that at the time of uploading forest land diversion proposal, "FRA" is not completed and is under progress for the project namely Forest Land Diversion proposal for "RRP 2 additional works of roads and Bridges in Korepalli-Kavtharam-Kapwancha-Assa-Modumadagu road with 1 minor bridge VR 36 & VR 128 Km) Sironcha, Tehsil Gadchiroli District in Maharashtra State".

Further, we hereby please to give undertaking that applicable procedure will be followed as per provision & process of FRA in notified LWE Area and the "FRA" certificate will be uploaded/submitted to concerned Forest Department in prescribed format (Form-1, for linear projects) before or after stage-1 clearance.

Date: -

Place: - Allapalli



Executive Engineer

PWD -Allapalli, Gadchiroli,

Name- Atul Kumar Meshram

Signature & Seal

(Atulkumar Meshram)

Executive Engineer
Public Works Division
Allapalli

79
87

F. No.11-43/2013-FC
Government of India
Ministry of Environment & Forests
(FC Division)

Indira Paryavaran Bhawan,
Aliganj, Jorbagh Road,
New Delhi - 110003

Dated: 3rd December, 2018

To,
The Principal Secretary (Forests),
Government of Maharashtra,
Mantralaya Mumbai.

Sub: **Compliance of the Scheduled Tribes and Other Traditional Forest Dwellers (Recognition of Forest Rights) Act, 2006.**

Sir,

Please find enclosed a copy of D. O No. no. 43012-15-2018-CPAM dated 26.10.2018 as received from Secretary, Ministry of Coal, Shastri Bhawan, New Delhi intimating that the Western Coalfield Limited informed that the proposal of Stage-I (In-Principle) approval for diversion of Forest Land under Forest (Conservation) Act, 1980 for Coal Mining Projects in State Of Maharashtra are stalled at various levels of State Forest Department for want of certificate in compliance to circular issued by Govt. of Maharashtra, Department of Revenue & Forests dtd. 23.02.2016 directing not to forwarding the proposals for Stage-I FC approval without necessary compliance of the Scheduled Tribes and Other Traditional Forest Dwellers (Recognition of Forest Rights) Act, 2006, whereas, the Forest (Conservation) Amendment Rules, 2016 with regard to FRA states that:

"(e) the District Collector shall.

- (i) complete the process of recognition and vesting of forest rights in accordance with the provisions of the Scheduled Tribes and Other Traditional Forest Dwellers (Recognition of Forest Rights) Act, 2006 (2 of 2007) for the entire forest land indicated in the proposal;*
- (ii) obtain consent of each Gram Sabha having jurisdiction over the whole or a part of the forest land indicated in the proposal for the diversion of such forest land and compensatory and ameliorative measures, if any, having understood the purposes and details of diversion, wherever required; and*
- (iii) forward his findings in this regard to the Conservator of Forests;*

(f) the entire process referred to in clause (e) shall be completed by the District Collector within the time period stipulated in these rules for grant of in-principle approval under the Act to the proposal;

Accordingly, it is clarified that within the time period stipulated for compliance of stage-I condition, Deputy Commissioner shall complete the process of compliance of FRA (including forwarding its findings to the concerned CE) hence for the purpose of the MoEF&CC, as per the provision under Forest (Conservation) amendment rules, 2016 the compliance under FRA is not required for consideration of in-principle approval. This has to be furnished by the state Govt. for consideration of the proposal by the ministry for final approval.

In view of above, the State Govt. of Maharashtra is requested to adhere the provisions contained in Forest (Conservation) Amendment Rules, 2016 for FRA purpose while forwarding the proposal for seeking prior approval under Section 2 of Forest(Conservation) Act, 1980 to this Ministry for consideration.

Encl:as above.

Yours faithfully,
03/11/2018
(Shrawan Kumar Verma)
Dy. Inspector General of Forests(FC)

Copy to:

1. The Secretary, Ministry of Coal, Shastri Bhawan, New Delhi.
2. The Principal Chief Conservator of Forests, Government of Maharashtra, Nagpur.
3. The Addl. PCCF (Central), MoEF&CC, Regional Office (WZ), Nagpur
4. The Nodal Officer (FCA), Forest Department, Government of Maharashtra, Nagpur.
5. Monitoring Cell of FC Division, MoEF&CC, New Delhi.
6. Guard File.

03/11/2018
(Shrawan Kumar Verma)
Dy. Inspector General of Forests(FC)

"RRP 2 additional works of roads and Bridges in Korepalli-Kavtharam-Kapwancha-Assa-Modumadagu road with 1 minor bridge VR 36 & VR 128 Km) Sironcha, Tehsil Gadchiroli District in Maharashtra State".

Employment Detail

Temporary Employment

Sr No.	Type of Employment	No. of Person per Day	Remarks
1	Skilled	25	
2	Semi-skilled	50	
3	Un-skilled	75	
	Total	150	

Date:-

Place:-

Executive Engineer

PWD-Allapalli, Gadchiroli,

Name- Atul Kumar Meshram



(Atulkumar Meshram)
Executive Engineer
Public Works Department
Allapalli



दुरध्वनी : (07137) 272017
Email ID : dcfwadsa@gmail.com
GSTIN : 27AAAGD0578F1ZM



महाराष्ट्र शासन
वनविभाग

उपवनसंरक्षक, वडसा वनविभाग वडसा यांचे कार्यालय

आरमोरी रोड, वडसा (देसाईगंज) - 441 207 (महाराष्ट्र राज्य)

विषय :- पर्यायी वनीकरणाकरीता अवनत क्षेत्र (Degraded Forest) निवड करून माहिती सादर करण्याबाबत.

क्रमांक :- कक्ष-10/सर्व्हे/जमिन/प्र.क्र./ 1276/2021-22

वडसा, दिनांक :- 3.12.2021

प्रती,

उपवनसंरक्षक
सिरोंचा वनविभाग, सिरोंचा.

संदर्भ :- वनसर्व्हेअर, सिरोंचा वनविभाग यांचे दुरध्वनी संदेश दिनांक 03.12.2021.

--00--

उपरोक्त संदर्भित दुरध्वनी संदेश च्या अनुषंगाने कोरेपल्ली-कष्टराम-माडमा-आशा रोड, चे पर्यायी वनीकरण घेण्याकरीता पर्यायी वनीकरण योजना व Suitability Certificate इत्यादी तयार करून माहिती यासोबत जोडून पुढील कार्यवाहीस्तव सस्नेह अग्रेषित.

सहपत्र :- प्रस्ताव 4 प्रतीत.

(धर्मवीर सालविडुल) भा.व.से.
उपवनसंरक्षक
वडसा वनविभाग, वडसा



दुरध्वनी : (07137) 272017
Email ID : dcfwadsa@gmail.com
GSTIN : 27AAAGD0578F1ZM



महाराष्ट्र शासन
वनविभाग

उपवनसंरक्षक, वडसा वनविभाग वडसा यांचे कार्यालय
आरमोरी रोड, वडसा (देसाईगंज) - 441 207 (महाराष्ट्र राज्य)

CERTIFICATE

This is to certify that, below mention sites from Wadsa Forest Division do not have any plantation sites taken under any of the government plantation schemes in last 10 years.

Detail of proposed sites is as follows :-

Dist.	Division	Range	Round	Beat	Name of Village	Compt. No.	Area (Ha.)	Status
Gadchiroli	Wadsa	Armori	Palasgaon	Jogisakhara	Jogisakhara	71	28.00	RF
Total							28.00	

Place : Wadsa

Date :

(Dharmaveer Salvitthal)
Dy. Conservator of Forests
Wadsa Division, Wadsa.



दुरध्वनी : (07137) 272017

Email ID : dcfwadsa@gmail.com

GSTIN : 27AAAGD0578F1ZM



महाराष्ट्र शासन
वनविभाग

उपवनसंरक्षक, वडसा वनविभाग वडसा यांचे कार्यालय

आरमोरी रोड, वडसा (देसाईगंज) - 441 207 (महाराष्ट्र राज्य)

COMPENSATORY AFFORESTATION AREA SUITABILITY CERTIFICATE

This is to certify that the identified de-graded Forests Land of 28.00 Ha. in Range Armori of Wadsa Forest Division, District Gadchiroli is suitable for Compensatory afforestation from management purpose also and it is free from encroachment and an encumbrances. Though satellite imagery shows greenery, it is due to widespread local weed called Kukutranzi (*Calycoiteris floribunda*). It has not economical value and it has badly affected growth of other valuable tree species. So this area should be converted into forest species. So to protect and convert this area into valuable forest, afforestation is needed in below mentioned sites.

Detail of proposed site is as follows.

Dist.	Division	Range	Round	Beat	Name of Village	Compt. No.	Area (Ha.)	Status
Gadchiroli	Wadsa	Armori	Palasgaon	Jogisakhara	Jogisakhara	71	28.00	RF
Total							28.00	

Place : Wadsa

Date :

(Dharmaveer Salvitthal)
Dy. Conservator of Forests
Wadsa Division, Wadsa.

Place :- Gadchiroli
Dt :- 5.12.2021



(Dr. Kishor S. Mankar)
Conservator Of Forests (T.)
Gadchiroli

MODEL RATE STRUCTURE FOR COMPENSATORY AFFORESTATION

Model No. 4

Del rate structure for plantation of mixed tree species in areas with rainfall 800 m to 1200 m and medium quality, medium drained soil with depth above m.

Propose C.A. Area for Diversion of 28.00 ha. Forest land for Korepalli-Kashtram-Madma-Asha Road

Forest Division Bhamragad

Total Area - 28.00 Ha. (1111 Plants/ha.)

Size of pits - 0.45 x 0.45 x 0.45

Spacement - 3.00 x 3.00

Total Area 28.00 ha.

Wages Rate Rs. Per Days 418.96

Sr. No.	Particulars of Works	1.00 Ha. Plantation			Mandays	28.00		Ha. Plantation	Total Amount
		Mandays	Wages	Material Supply		Wages	Material Supply		
1	2	3	4	5	6	8	9	10	
1	A) Pre Monsoon Works (PPO/PHY)								
	a) Survey & Demarcation	1.00	418.96	91.00	509.96	11730.88	2548.00	14278.88	
	b) Preparation of treatment map (100mX50 m grid)	1.00	418.96	91.00	509.96	11730.88	2548.00	14278.88	
	c) Digging trial pits of size 0.30x0.30x0.60 in corner of grid.	0.40	167.58	0.00	167.58	4692.35	0.00	4692.35	
	d) Fixing 60cm x 0.05 cm x 12cm cement pillars upto 30cm deep in corner of grid painting with Grid no. etc complete (3 pillars Rs. 75/- for each pillars)	0.00	0.00	225.00	225.00	0.00	6300.00	6300.00	
	e) Clearing of bushes and preparation of site (As per requirement)	10.00	4189.60	91.00	4280.60	117308.80	2548.00	119856.80	
2	Soil and moisture Conservation works including collection of rubbles from areas upto 30 m etc.	31.00	12987.76	0.00	12987.76	363657.28	0.00	363657.28	
3	Providing and fixing chain link fencing, 102 Rmt per ha. (with one gate + two wickets gates for one site) (Rs. 1494/- per Rmt of basic rate +20% for transportation of ave. Leadplus 20% for tribal/remote area (by tender process) (Rs.1494+149+149=1792/- per Rmt (1.60 Rmt height with G.I Chain link size 50mmx50mm, 8 gauge thick and fixed 75 mm above ground level complete as per SSR item No. 1744 for 2017-18)	0.00	0.00	182865.60	182865.60	0.00	5120236.80	5120236.80	
4	Alignment of pits at 3m x 3m spacement. 1111 pits per 100 pits 0.26 M.D. M/S 8.18 per 100 pits	2.89	1210.79	91.00	1301.79	33902.24	2548.00	36450.24	

5	Digging of pits of size 0.45 X 0.45 X 0.45 m (1111 pits per ha.) 6.60 M.D. per 100 pits. Note :- As per local conditions provision for mechanized digging can be made	73.33	30722.34	0.00	30722.34	2053.24	860225.43	0.00	860225.43
6	Construction of 5.00 Rmt wide inspection path 1 M.D. per 100 Rmt	1.00	418.96	0.00	418.96	28.00	11730.88	0.00	11730.88
7	Enumeration of all valuable plant species at plantation site and grid wise counting and providing color band and recording the same in Register (0.75 M.D.) per 100 plants.	0.75	314.22	25.00	339.22	21.00	8798.16	700.00	9498.16
8	Providing and fixing (4 feet x 3 feet) information board each per site	0.00	0.00	5000.00	5000.00	0.00	0.00	140000.00	140000.00
9	Part Nursery cost of raising 1333 seedlings per ha (including 20% casualty replacement) in polygons of size 12.50 x 25.00cm (wages Rs.11.90 and M& S Rs. 3.62 per plant)	46.70	19565.43	4798.80	24364.23	1307.60	547832.10	134366.40	682198.50
	Total -	168.07	70414.61	193278.40	263693.01	4705.96	1971609.00	5411795.20	7383404.20
	Contingency 3%							221502.13	221502.13
	Labour welfare 4%							295336.17	295336.17
	Grand Total -	168.07	70414.61	193278.40	263693.01	4705.96	1971609.00	5928633.49	7900242.50
	Sav Rs. -		70415	193278	263593	4706	1971609	5928633	7900242
B) First Year Operation									
1	Part nursery cost for maintenance of 1333 seedling per ha Rs. 2.64 per seedling (Wages Rs. 2.69, M&S Rs. 0.81)	14.80	6200.61	1079.00	7279.61	414.40	173617.02	30212.00	203829.02
2	Refilling of pits by good quality soil including application of single super phosphate (1.66 MD per 100 pits)	18.44	7725.62	1944.00	9669.62	516.32	216317.43	54432.00	270749.43
3	Transportation of 1333 seedlings from nursery to plantation site including loading & unloading (0.14 M.D. per 100 seedling & M.S. Rs. 1.82 per seedlings.)	1.87	783.46	2426.00	3209.46	52.36	21936.75	67928.00	89864.75
4	Planting of 1111 seedling (1.0 M.D. per 100 seedlings)	11.11	4654.65	0.00	4654.65	311.08	130330.08	0.00	130330.08
5	3 Seedlings (1 Rmt circular) and 2 soil workings (4.00 M.D per 100 seedlings) fertilizer application Rs. 0.82 per seedling.	44.44	18618.58	911.02	19529.60	1244.32	521320.31	25508.56	546828.87
6	Casualty replacement (20% 222 seedlings per ha.) (2 M.D per 100 seedlings)	4.44	1860.18	0.00	1860.18	124.32	52085.11	0.00	52085.11
7	Part Nursery cost for causality replacement in SYO (222 seedlings per ha.) (wages Rs. 11.90 and material supply Rs. 3.62 total Rs. 12.55 per seedling.)	7.78	3259.51	803.64	4063.15	217.84	91266.25	22501.92	113768.17

8	Watch and ward (10 months - 1 watcher per 10 ha.)	27.38	11471.12	0.00	11471.12	766.64	321191.49	0.00	321191.49
9	Soil working for naturally grower plants and singling (1.15 M.D. per 100 plants)	1.15	461.80	10.00	491.80	32.20	13490.51	280.00	13770.51
10	Fire tracing	2.00	837.92	0	837.92	56.00	23461.76	0.00	23461.76
	Total - Contingency 3%	133.41	55893.45	7173.66	63067.11	3735.48	1565016.70	200862.48	1765879.18
	Labour wifare (medi. & water) 4%							52976.38	52976.38
	Grand Total - Say Rs. -	133.41	55893.45	7173.66	63067.11	3735.48	1565016.70	324474.02	1889490.72
	C) Second Year Operation	133	55893	7174	63067	3735	1565017	324474	1889491
1	Part nursery cost for seedlings for causality replacemnt (222 seedlings per ha.) labour rate @ Rs3.77 and M.S. Rs. 1.82 per seedlings.	2.46	1030.64	404.04	1434.68	68.88	28857.96	11313.12	40171.08
2	Transportation of 222 seedlings for causality replacemnt from nursery to plantation site (including loading and unloading) wages 0.14 M.D per 100 Seedling & M.S. Rs.1.82 per seedlings	0.31	129.88	404.04	533.92	8.68	3636.57	11313.12	14949.69
3	Planting for Casualty replacement 222 seedlings (2.00 M.D. per 100 seedlings)	4.44	1860.18	0.00	1860.18	124.32	52085.11	0.00	52085.11
4	2 weedings and 1 soil working with fertilizer application at 2.5 M.D. per 100 seedlings M.S. Rs. 0.82 per seedling	27.77	11634.52	911.02	12545.54	777.56	325766.54	25508.56	351275.10
5	Watch and ward 12 months - 1 watcher per 10.00 ha.	36.50	15292.04	0.00	15292.04	1027.00	428177.12	0.00	428177.12
6	Fire tracing	2.00	837.92	0.00	837.92	56.06	23461.76	0.00	23461.76
	Total - Contingency 3%	73.48	30785.18	1719.10	32504.28	2057.44	861985.06	48134.80	910119.86
	Labour wifare (medi. & water) 4%							27303.60	27303.60
	Grand Total - Say Rs. -	73.48	30785.18	1719.10	32504.28	2057.44	861985.06	111843.19	973828.25
			30785	1719	32504	2057	861985	111843	973828

D) Third Year Operations											
1	1 weeding and 1 soil working (1.50 M.D. per 100 seedlings) applying fertilizer @ Rs. 0.82 per plant	16.67	6984.06	911.02	7895.08	466.76	195553.77	25508.56		221062.33	
2	Watch and ward 12 months - 1 watcher per 10.00 ha.	36.50	15292.04	0.00	15292.04	1022.00	428177.12	0.00		428177.12	
3	Counting of survival percentage Grid wise and Species wise and to Note the same on Register in May and October	2.00	837.92	25.00	862.92	56.00	23461.76	700.00		24161.76	
3	Fire tracing	2.00	837.92	0.00	837.92	56.00	23461.76	0.00		23461.76	
	Total -	57.17	23951.94	936.02	24887.96	1600.76	670654.41	26208.56		696862.97	
	Contingency 3%							20905.89		20905.89	
	Labour welfare (medi. & water) 4%							27874.52		27874.52	
	Grand Total -	57.17	23951.94	936.02	24887.96	1600.76	670654.41	74988.97		745643.38	
	Say Rs. -		23952	936	24888	1601	670654	74989		745643	
E) Fourth Year Operation											
1	Watch and ward 12 months - 1 watcher per 10.00 ha.	36.50	15292.04	0.00	15292.04	1022.00	428177.12	0.00		428177.12	
2	Counting of survival percentage Grid wise and Species wise and to Note the same on Register in May and October	2.00	837.92	25.00	862.92	56.00	23461.76	700.00		24161.76	
3	Fire tracing	2.00	837.92	0.00	837.92	56.00	23461.76	0.00		23461.76	
	Total -	40.50	16967.88	25.00	16992.88	1134.00	475100.64	700.00		475800.64	
	Contingency 3%							14274.02		14274.02	
	Labour welfare (medi. & water) 4%							19032.03		19032.03	
	Grand Total -	40.50	16967.88	25.00	16992.88	1134.00	475100.64	34006.04		509106.68	
F) Fifth Year Operation											
1	Watch and ward 12 months - 1 watcher per 10.00 ha.	36.50	15292.04	0.00	15292.04	1022.00	428177.12	0.00		428177.12	
2	Counting of survival percentage Grid wise and Species wise and to Note the same on Register in May and October	2.00	837.92	25.00	862.92	56.00	23461.76	700.00		24161.76	
3	Fire tracing	2.00	837.92	0.00	837.92	56.00	23461.76	0.00		23461.76	
	Total -	40.50	16967.88	25.00	16992.88	1134.00	475100.64	700.00		475800.64	
	Contingency 3%							14274.02		14274.02	
	Labour welfare (medi. & water) 4%							19032.03		19032.03	
	Grand Total -	40.50	16967.88	25.00	16992.88	1134.00	475100.64	34006.04		509106.68	

G) Sixth Year Operation										
1	Watch and ward 12 months - 1 watcher per 10.00 ha.	36.50	15292.04	0.00	15292.04	1022.00	428177.12	0.00	428177.12	
2	Counting of survival percentage Grid wise and Species wise and to Note the same on Register in May and October	2.00	837.92	25.00	862.92	56.00	23461.76	700.00	24161.76	
3	Fire tracing	2.00	837.92	0.00	837.92	56.00	23461.76	0.00	23461.76	
	Total -	40.50	16967.88	25.00	16992.88	1134.00	475100.64	700.00	475800.64	
	Contingency 3%							14274.02	14274.02	
	Labour welfare (medi. & water) 4%							19032.03	19032.03	
	Grand Total -	40.50	16967.88	25.00	16992.88	1134.00	475100.64	34006.04	509106.68	
H) Seventh Year Operation										
1	Watch and ward 12 months - 1 watcher per 10.00 ha.	36.50	15292.04	0.00	15292.04	1022.00	428177.12	0.00	428177.12	
2	Counting of survival percentage Grid wise and Species wise and to Note the same on Register in May and October	2.00	837.92	25.00	862.92	56.00	23461.76	700.00	24161.76	
3	Fire tracing	2.00	837.92	0.00	837.92	56.00	23461.76	0.00	23461.76	
	Total -	40.50	16967.88	25.00	16992.88	1134.00	475100.64	700.00	475800.64	
	Contingency 3%							14274.02	14274.02	
	Labour welfare (medi. & water) 4%							19032.03	19032.03	
	Grand Total -	40.50	16967.88	25.00	16992.88	1134.00	475100.64	34006.04	509106.68	
	Say Rs. -		16968	25	16993	1134	475101	34006	509107	
H) Eighth Year Operation										
1	Watch and ward 12 months - 1 watcher per 10.00 ha.	36.50	15292.04	0.00	15292.04	1022.00	428177.12	0.00	428177.12	
2	Counting of survival percentage Grid wise and Species wise and to Note the same on Register in May and October	2.00	837.92	25.00	862.92	56.00	23461.76	700.00	24161.76	
3	Fire tracing	2.00	837.92	0.00	837.92	56.00	23461.76	0.00	23461.76	
	Total -	40.50	16967.88	25.00	16992.88	1134.00	475100.64	700.00	475800.64	
	Contingency 3%							14274.02	14274.02	
	Labour welfare (medi. & water) 4%							19032.03	19032.03	
	Grand Total -	40.50	16967.88	25.00	16992.88	1134.00	475100.64	34006.04	509106.68	
	Say Rs. -		16968	25	16993	1134	475101	34006	509107	

H) Ninth Year Operation										
1	Watch and ward 12 months - 1 watcher per 10.00 ha.	36.50	15292.04	0.00	15292.04	1022.00	428177.12	0.00	428177.12	
2	Counting of survival percentage Grid wise and Species wise and to Note the same on Register in May and October	2.00	837.92	25.00	862.92	56.00	24161.76	700.00	24161.76	
3	Fire tracing	2.00	837.92	0.00	837.92	56.00	23461.76	0.00	23461.76	
	Total -	40.50	16967.88	25.00	16992.88	1134.00	475100.64	700.00	475800.64	
	Contingency 3%							14274.02	14274.02	
	Labour welfare (medi. & water) 4%							19032.03	19032.03	
	Grand Total -	40.50	16967.88	25.00	16992.88	1134.00	475100.64	34006.04	509106.68	
	Say Rs. -		16968	25	16993	1134	475101	34006	509107	
I) Tenth Year Operation										
1	Watch and ward 12 months - 1 watcher per 10.00 ha.	36.50	15292.04	0.00	15292.04	1022.00	428177.12	0.00	428177.12	
2	Counting of survival percentage Grid wise and Species wise and to Note the same on Register in May and October	2.00	837.92	25.00	862.92	56.00	24161.76	700.00	24161.76	
3	Fire tracing	2.00	837.92	0.00	837.92	56.00	23461.76	0.00	23461.76	
	Total -	40.50	16967.88	25.00	16992.88	1134.00	475100.64	700.00	475800.64	
	Contingency 3%							14274.02	14274.02	
	Labour welfare (medi. & water) 4%							19032.03	19032.03	
	Grand Total -	40.50	16967.88	25.00	16992.88	1134.00	475100.64	34006.04	509106.68	
	Say Rs. -		16968	25	16993	1134	475101	34006	509107	

ABSTRACT

S. No.	Year of Operation	Mandays		Wages	Material Supply	Total	28.00 ha. Plantation			Total Amount (round off)
							Mandays	Other Expenses	Total	
1	2	3	4	5	6	7	8	9	10	
1	PPO + PYO Works	168	70415	193278	263693	4706	1971609	5928633	7900242	
2	First year Operation	133	55893	7174	63067	3735	1565017	324474	1889491	
3	Second Year Operation	73	30785	1719	32504	2057	861985	111843	973828	
4	Third Year Operation	57	23952	936	24888	1601	670654	74989	745643	
5	Fourth Year Operation	41	16968	25	16993	1134	475101	34006	509107	
6	Fifth Year Operation	41	16968	25	16993	1134	475101	34006	509107	
7	Sixth Year Operation	41	16968	25	16993	1134	475101	34006	509107	
8	Seventh Year Operation.	41	16968	25	16993	1134	475101	34006	509107	
9	Eighth Year Operation.	41	16968	25	16993	1134	475101	34006	509107	
10	Ninth Year Operation.	41	16968	25	16993	1134	475101	34006	509107	
11	Tenth Year Operation.	41	16968	25	16993	1134	475101	34006	509107	
	Total	716	299820	203282	503103	20038	8394970	6677982	15072952	

Rs. 15072952/- (Rs. One caror fifty Lakh, seventy two Thousand, nine hundred, fifty two) only.

Asstt. Conservator of Forests
Wadsa Forest Division, Wadsa

Dy. Conservator of Forests
Wadsa Division, Wadsa

WADSA FOREST DIVISION, WADSA
Range-Armori Round-Palsgaon Beat-Jogisakhara
C.No.71 Total Area-32.20 Ha. Workable Area-28.00 Ha.

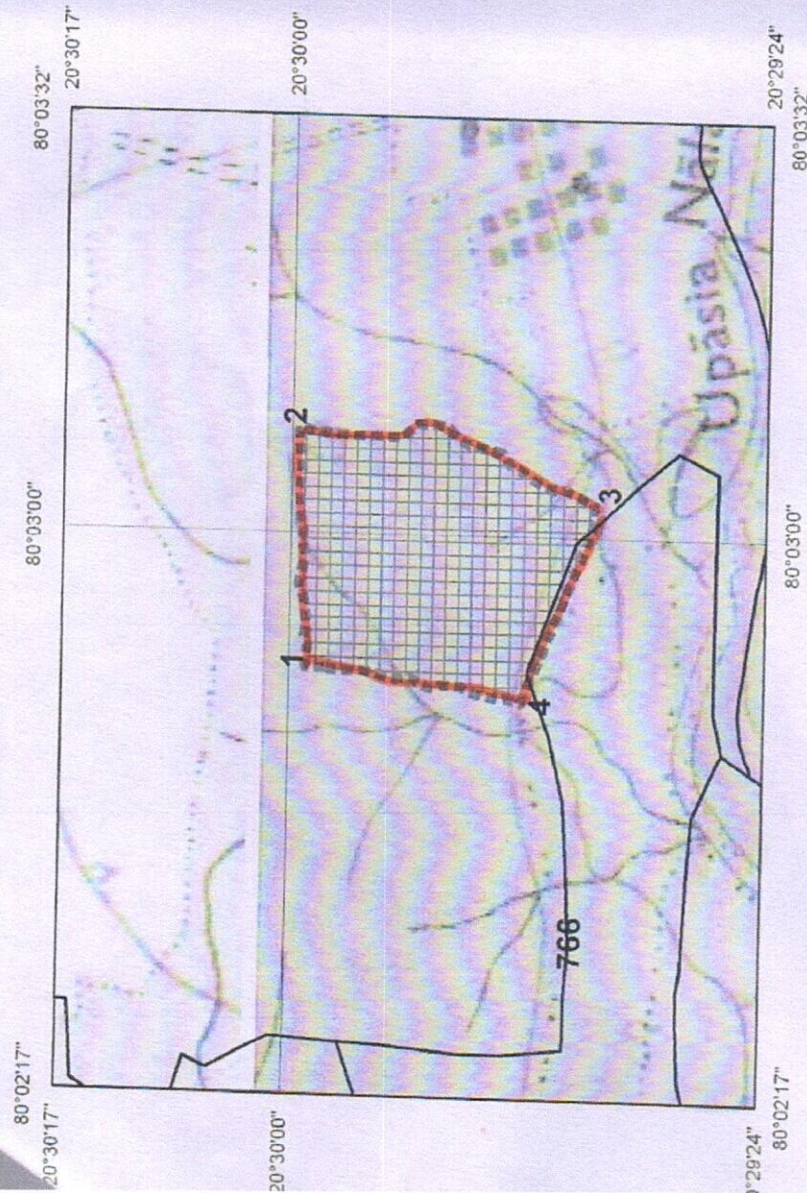

0.00 0.25 0.50 0.75 1.00 1.25
Kilometers
1:15000



Coordinates of CA Land	
Range-Armori -Compartment No.71	
Sr.No.	
1	80:02:50.345, 20:29:58.109
2	80:03:07.284, 20:29:58.989
3	80:03:02.156, 20:29:37.594
4	80:02:48.013, 20:29:42.930

Legend

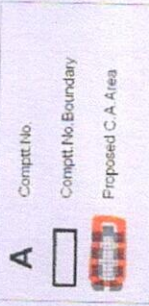

(Signature)
FOREST SURVEYOR
WADSA

(Signature)
Dy. Conservator of Forests
Wadga Dn. Wadga

(Signature)
(Dr. Kishor S. Mankar)
Conservator Of Forests (T.)
Gadchiroli

ST DIVISION

UND-PALASGAON BEAT-JOGISAKHARA C NO. 71 AREA-32.20 WORKABLE AREA-28.00 HA



leEarth

FOREST SURVEYOR
WADSA
Dy. Conservator of Forests
Wadsa Dn. Wadsa

WADSA FOREST DIVISION, WADSA
 Range-Armori Round-Palsgaon Beat-Jogisakhara
 C.No.71 Total Area-32.20 Ha. Workable Area-28.00 Ha.

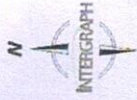

0.00 0.25 0.50 0.75 1.00 1.25
 Kilometers
1:15000

Coordinates of CA Land	
Range-Armori -Compartment No.71	
Sr.No.	80:02:50.345, 20:29:58.109
1	80:03:07.284, 20:29:58.989
2	80:03:02.156, 20:29:37.594
3	80:02:48.013, 20:29:42.930

Legend

- A** Compst No.
 Compst No Boundary
 Proposed C.A Area

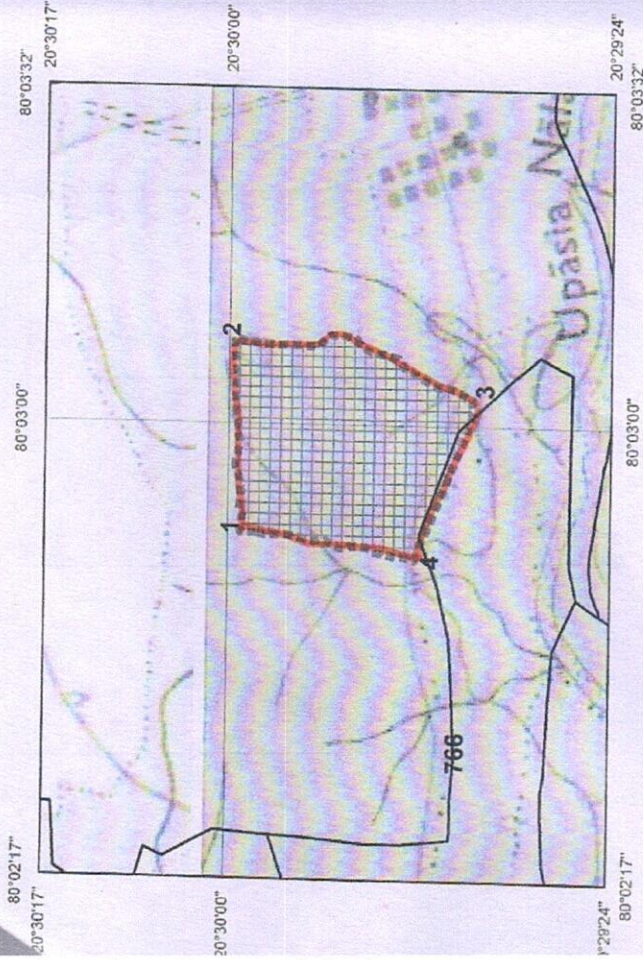

(Signature)

FOREST SURVEYOR
 WADSA

(Signature)
 Dy. Conservator of Forests
 Wadsa Dn. Wadsa

WADSA FOREST DIVISION, WADSA
 Range-Armori Round-Palsgaon Beat-Jogisakhara
 C.No.71 Total Area-32.20 Ha. Workable Area-28.00 Ha.



0.00 0.25 0.50 0.75 1.00 1.25

Kilometers
 1:15000

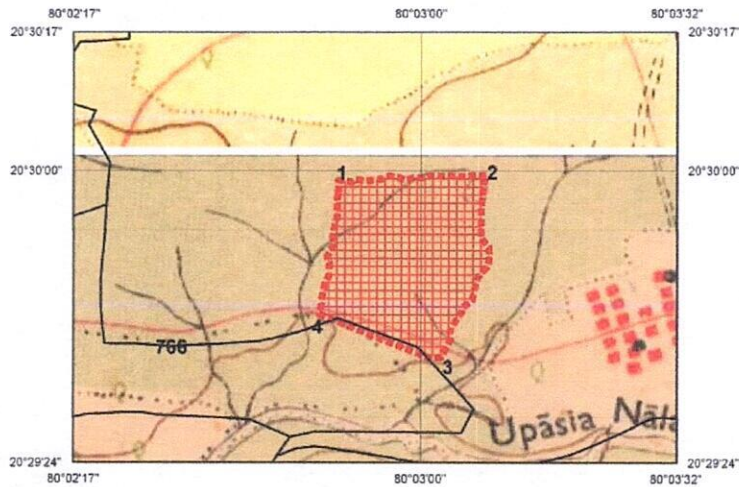

Coordinates of CA Land	
Range-Armori -Compartment No.71	
Sr.No.	
1	80:02:50.345, 20:29:58.109
2	80:03:07.284, 20:29:58.989
3	80:03:02.156, 20:29:37.594
4	80:02:48.013, 20:29:42.930

Legend	
A	Complete No.
	Complete No Boundary
	Proposed C.A. Area

ST DIVISION

UND PALASGAON BEAT, JOGISAKHARA C NO 71 AREA-32.20 WORKABLE AREA-20.00 HA.





PART-II

(To be filled by the concerned Deputy Conservator of Forest)

Annexure V

State Serial No. of proposal : MH-012/2021

1. Location of the project/Scheme : Maharashtra

- (i) State / Union Territory : Maharashtra
(ii) District : Gadchiroli
(iii) Forest Division : Sironcha(Gadchiroli)
(iv) Area of forest land proposed for diversion (in ha.) : 13.8
(v) Category of the Proposal: Road

2. Legal status of forest land proposed for diversion :

S. No.	Division	Forest Land(ha.)	Legal Status
1	Sironcha(Gadchiroli)	13.8	Reserved Forest
Total		13.8	

Division 1. : Sironcha(Gadchiroli)

3. District wise area to be diverted in the division :

S. No.	District	Area(ha.)
1	Gadchiroli	13.8
Total		13.8

4. Details of Vegetation available in the forest land proposed for diversion :

(i) Density of vegetation

S. No.	Area(in ha.)	Density	Eco-Class
1	13.8	0.8	Eco 3
Total.	13.8		

(ii) Species-wise local/scientific names and girth-wise enumeration of trees at FRL :

S. No.	Scientific Name	Local Name	(0-30)cm.	(31-60)cm.	(61-90)cm.	(91-120)cm.	(121-150)cm.	(>150)cm.
1	Teak	Sag	0	36	11	12	9	6
2	Others	all trees	0	1206	721	474	233	139
Total			0	1242	732	486	242	145
Sub Total (No of Trees.)			2847					

5. Working plan prescription for the forest land proposed for diversion : SCI

6. Brief note on vulnerability of the forest area to erosion : Not prone to Erosion

7. Approximate distance of the proposed site for diversion from boundary of forest(in km.) : 2.5

8. Significance of the forest land proposed for diversion from wildlife point of view :

- (i). Details of wildlife present in and around the forest land proposed for diversion : No
- (ii). Whether forms part of national park, wildlife sanctuary, biosphere reserve, tiger reserve, elephant corridor, wildlife migration corridor etc. : No
- (iii). Whether the forest land proposed for diversion is located within eco-sensitive zone(ESZ) of the Protected Area notified under Wildlife(Protection) Act, 1972 (Note: In case, ESZ of a Protected Area is not notified, then, 10kms distance from boundary of the Protected Area should be treated as ESZ): No
- (iv). Whether any national park, wildlife sanctuary, biosphere reserve, tiger reserve, elephant corridor, wildlife migration corridor etc., is located within 1 Km. from boundary of the forest land proposed for

diversion : No

(v). Whether any rare/endangered/unique species of flora and fauna found in the area : No

9. Details of any protected archaeological/heritage site/defence establishment or any other important monument located in the area, if any :

(i). Whether any protected archaeological/heritage site/defence establishment or any other important monument is located in the area : No

10. Comment as to the reasonability of the extent of the forest land proposed for diversion :

(i). Whether the requirement of forest land as proposed by the user agency is unavoidable and bare minimum for the project : Yes

11. Details of violation(s), if any ,committed :

(i). Whether any work in violation of the Act or guidelines issued under the Act has been carried out : No

12. Whether work in violation is still in progres(Yes/No) : No Data



13. Details of compensatory afforestation scheme :

(i). Patch wise details for Degraded Area (To be earmarked by DFO)

(ii). Total Financial Outlay for C.A(lacs):

Patch Wise Details						
S.no	Patch No.	Area(ha.)	Name of PF/RF	Range	Compartment No	Uploaded KML file of patch
1	1	28	RF	Armori	71	 View file

Additional information Details :

S. No.	Documents	Remarks
1		certificate
2		Part 2
3		Tree Abstract

14. District Profile :

S.no	District Name	Geographical area of the district (in ha.)	Forest area of the district (in ha.)	Total forest area diverted since 1980 (in ha.)	No. of Approved Cases	Forest Land including penal C.A. (in ha.)	Progress of compensatory afforestation as on(date)	A) Forest land (in ha.)	B) Non-forest land (in ha.)
1	Gadchiroli	1441200	277779	14	5	7.25	08/02/2021	7.25	10.58

15. Site inspection report of the DFO/CCF/Nodal Officer highlighting important facts pertaining to the forest land :

Division Name	Circle	Site inspected By	Whether site inspected	No. of times site visited	Site inspection report	Date of visit
		Nodal Officer	No		No Data	
Sironcha(Gadchiroli)	Gadchiroli	DFO	Yes	One		30/01/2021

(Specific recommendation of the DFO/CCF/Nodal Officer with(Part II,III & Part IV))

16. Specific recommendation of the DFO/CCF/Nodal Officer for acceptance or otherwise of the proposal with reason :

Division	Circle	Recommendation By	Recommendation	Reason	Letter	Whether CF agreed
Sironcha(Gadchiroli)	Gadchiroli	DFO	Recommended	This road is Recommended with following Conditions 2.1 The underpasses		

				<p>having a minimum size of width 4.00 mt. And height 3.00mt. shall be provided.</p> <p>2.2 Interval between such underpasses shall not be more than 2.00 Km.</p> <p>2.3 The User Agency may modify the dimensions and interval of the underpasses, in exceptional cases, due to technical limitations eg. Terrain factors, engineering standards after visiting the site and recording reasons /facts.</p>		
	Gadchiroli	CF	Recommended	The Proposal is recommended for acceptance		Yes
		Nodal Officer	Recommended	<p>This road is Recommended with following Conditions</p> <p>2.1 The underpasses having a minimum size of width 4.00 mt. And height 3.00mt. shall be provided.</p> <p>2.2 Interval between such underpasses shall not be more than 2.00 Km.</p> <p>2.3 The User Agency may modify the dimensions and interval of the underpasses, in exceptional cases, due to technical limitations eg. Terrain factors,</p>		

				engineering standards after visiting the site and recording reasons /facts.		
--	--	--	--	---	--	--

Specific recommendation of the State Government(Part V)

17. Specific recommendation of the State Government for acceptance or otherwise of the proposal with reason (Part V) :

State	Recommendation By	Recommendation	Recommendation Date	Remarks	Signing Authority	Notification	Recommendation Letter
Maharashtra	State Secretary	Recommended	25/09/2021	Public Purpose project, Hence recommended for approval	State Govt. Officer	No Data	

Print page

Sunil Kumar
Dy.Conservator Forests
Sironcha Division Sironcha