

25578 7289/17
21

7289/17
cr/3/9

TAMILNADU FOREST DEPARTMENT

From
Tmt.C.Vidhya,IFS,
District Forest Officer,
Dindigul Forest Division,
Dindigul-624 004.

To
The Principal Chief Conservator of Forests,
Panagal maligai,
Saidapet,
Chennai-15.

(Through
Chief Conservator of Forests,
Dindigul Circle,
Dindigul.)



C.No. 4581/2017/ D1 dated: 02 .03.2019

Sir,

Sub: Forests – FC Act 1980 – Dindigul Circle / Dindigul Forest Division – proposal for diversion of 1.68 Ha. of forests land for road up gradation of black tap road from the foot of hill of L.Malaiyur to L.Malaiyur village. Online proposal submitted by the User Agency i.e., DRDA, AE, Natham Union office, Dindigul District on behalf of DRDA, Collectorate, Dindigul District – queries raised – Reply submission off – Regarding.

Ref: The Principal Chief Conservator of Forests (HoFF), Chennai
Ref.No.TS4/31700/2017 dated:19.06.2018.

I submit that the report called for in the reference cited above as follows:-

- 1) In the FC Act website, in serial No.4(ii) only 7 species name is available, hence 52 numbers of tree of the 7 species were uploaded electronically. The entire list 202 number of trees are enclosed in the document and submitted as additional document in the portal.
- 2) Cost of C.A is prepared based on the principal Chief Conservator of Forest's instruction and model estimates for Raising, Planting, Soil and moisture conservation work and fencing of around the C.A are enclosed herewith.

3) The C.A land identified by the Revenue Department is being very large (6.739 Ha.), the User Agency has issued suitable area as 3.36 Ha (Double time of 1.68 Ha. of Forest land) bifurcated in the S.F.No.1118/6 of Sengurichi village in Dindigul east Taluk, Dindigul District, Google map, GPS map and SI Sheet map are submitted herewith.

Encl: As stated above.,

Yours faithfully,
Sd/-C.Vidhya,
District Forest Officer,
Dindigul Division, Dindigul.

Copy submitted to the Chief Conservator of Forests, Dindigul.

//True copy / By order//

Draughting Officer

PROPOSED AREA FOR COMPENSATORY AFFORESTATION LAND OF L. MALAYIR ROAD UNDER FOREST CONSERVATION ACT 1980



No. C44G3

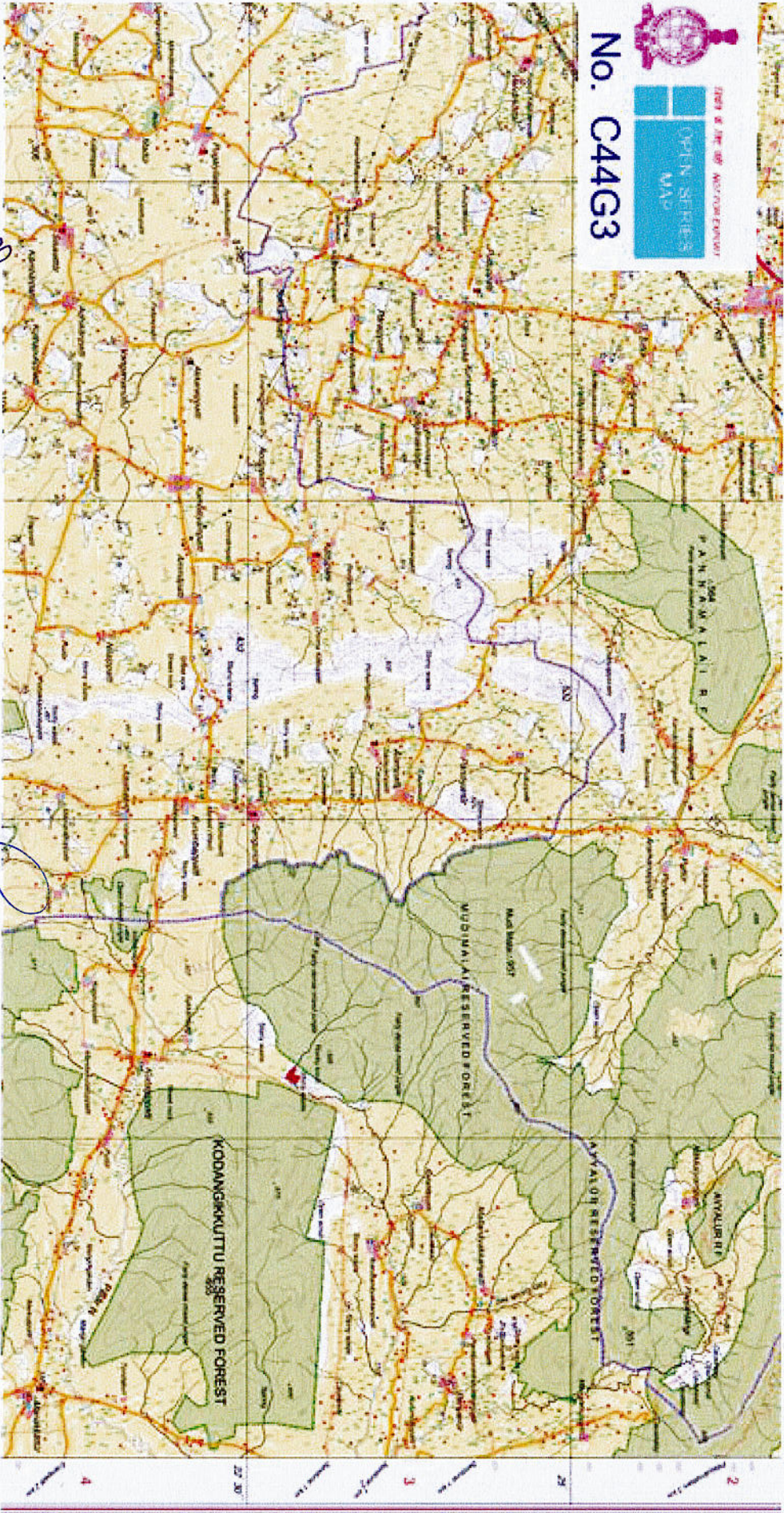

B. Badd
Project Director,
DRDA, Dindigul District

V. V. V.
Assistant Engineer (RD)
Natham Union Office

 CA Land

V. V. V.
District Forest Officer,
Dindigul Division,
Dindigul.

**GOOGLE MAP FOR COMPENSATORY AFFORESTATION LAND OF S.F.N. 1154/2 IN SENDURAI VILLAGE OF DINDIGUL EAST TALUK IN
DINDIGUL DISTRICT FOR DIVERSION OF 3.36 HA. UNDER FC ACT 1980**



A. Rasan
Project Director,
DRDA, Dindigul District

A. Muthu
Assistant Engineer (RD)
Natham Union Office

Mineri
District Forest Officer,
Dindigul Division,
Dindigul.

 **PROPOSED AREA BOUNDARY**

**GPS SURVEYED MAP FOR COMPENSATORY AFFORESTATION LAND OF S.F.No. 1154/2 IN SENDURAI VILLAGE OF
DINDIGUL EAST TALUK IN DINDIGUL DISTRICT FOR DIVERSION OF 3.36 HA. UNDER FC ACT 1980**

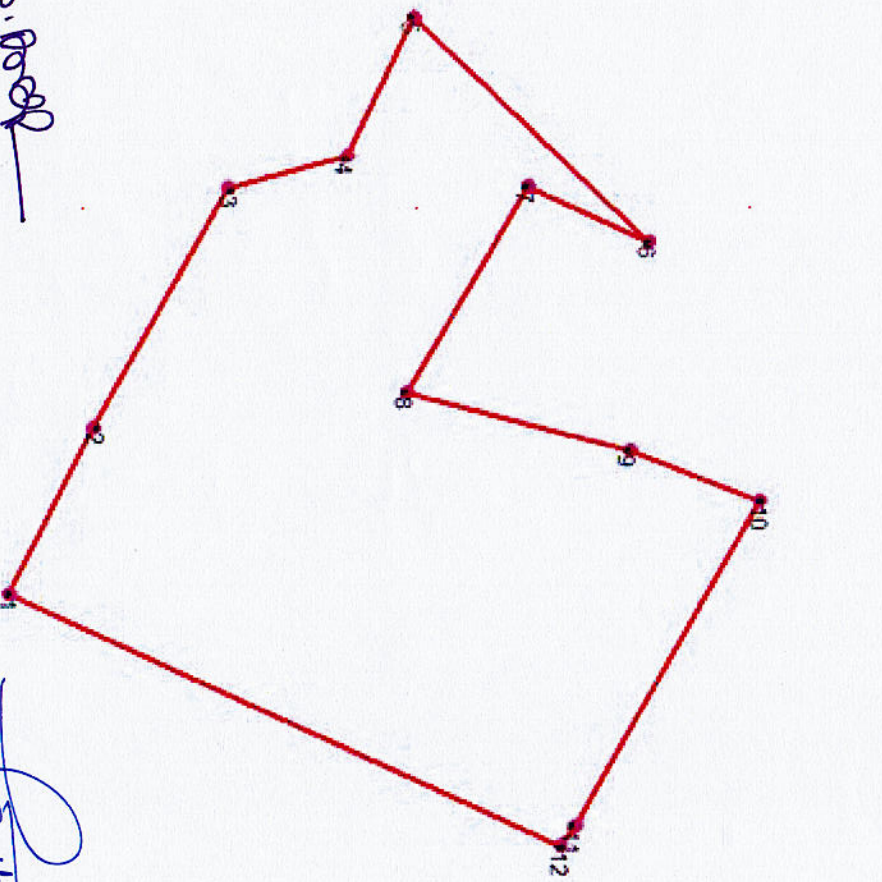

SCALE - 1 : 3000
PLOTTED AREA = 3.36 HA.

ID	Coordinate
1	N10.379990 E078.200230
2	N10.380250 E078.199710
3	N10.380660 E078.198970
4	N10.381010 E078.198870
5	N10.381210 E078.198430
6	N10.381930 E078.199130
7	N10.381560 E078.198960
8	N10.381190 E078.199600
9	N10.381870 E078.199780
10	N10.382270 E078.199940
11	N10.381700 E078.200950
12	N10.381666 E078.201017

B. Arul
Project Director,
DRDA, Dindigul District

P. Mani
Assistant Engineer (RD)
Natham Union Office

Mani
District Forest Officer,
Dindigul Division,
Dindigul.

**SITE INSPECTION REPORT ON COMPENSATORY AFFORESTATION LAND OF
DISTRICT FOREST OFFICER, DINDIGUL DIVISION, DINDIGUL**

- (i) I inspected the site on 04.02.2020.
- (ii) Compensatory Afforestation land for this project identified by the User Agency in SF.No.1154/2 of Sendurai village of Dindigul East Taluk, Dindigul District and this land is suitable for raising compensatory afforestation.

Date : 05.02.2020.
Place : Dindigul.

Vuga-l
5/2/2020
District Forest Officer,
Dindigul Division, Dindigul.

6
5/2/2020

Girthwise details of Trees involved in the proposed road from Ellaparai to L.Mulaiyur in Perumalai Reserved Forests of Lingavadi beat of Alagarkovil Range.

Sl.No	Botanical name	Local Name	0-30	31-60	61-90	91-120	121-150	Total No. of Trees
1	Acacia Leucophloea	Velvey Tree	0	0	1	0	0	1
2	Alangium Salvirifolium	Alunchi Tree	0	1	0	0	0	1
3	Albizia amara	usil Tree	4	41	25	9	4	83
4	Albizia Lebeck	Vagai Tree	0	0	2	0	0	2
5	Atalantia Monophylla	Kurundhu Tree	0	13	3	0	0	16
6	Canthium decocum	Navugu Tree	0	9	9	0	0	18
7	Cassine Glanca	Karukuvachi Tree	0	1	0	0	0	1
8	Commiphora Caudata	Kiluvai Tree	0	0	3	1	0	4
9	Diospyros Paniculata	Karundhuvurai Tree	0	1	2	0	0	3
10	Drypetes Sepiaria	Veera Tree	0	11	1	0	0	12
11	Hibiscus Cannabinus	Pulicha Tree	0	1	0	0	0	1
12	Holoptelea Integrifolia	Avi Tree	0	0	1	0	0	1
13	Ixora Arborea	Kura Tree	0	0	1	0	0	1
14	Lannea Coromandelica	Konchi Tree	1	2	2	0	0	5
15	Memecylon Edule	Kaya Tree	0	0	1	0	0	1
16	Strychnos Potatorum	Theytha Tree	1	26	8	0	0	35
17	Tamarindus Indica	Puli Tree	0	1	0	1	0	2
18	Wrightia Tinctoria	Palai Tree	1	9	5	0	0	15
		Total Number of Trees						202

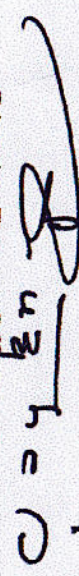
 District Forest Officer,
 Dindigul Division,
 Dindigul.

2.4.18

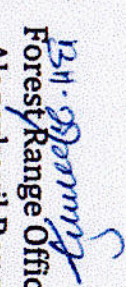

 Block Development Officer
 (Block Panchayat)
 Natham

 Forest Range Officer,
 Alagarkovil Range,
 Vembarali.

**MODEL ESTIMATE FOR FORMATION OF BARBED WIRE FENCING AROUND THE
COMPENSATORY AFFORESTATION LNAD IN SF.NO.1118 OF SENGURICHI VILLAGE
FOR FORMATION OF BT ROAD AT L.MALAIYUR UNDER FOREST (CONSERVATION)
ACT 1980**

ABSTRACT ESTIMATE

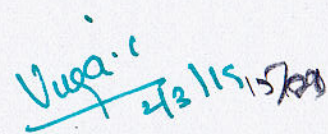
Sl. No	Qty	Unit	Description of work	Data No	Rate	Per	Amount (in Rs.)	
1	26.430	Cu.m	Earthwork Excavation for Foundation for fixing of stone pillar	1	141.27	Cu.m	3734	
2	290.00	Nos.	Cost of Stone pillar (0.15 x 0.15 x 2.1 m)	1	153	Nos.	44370	
3	6010.50	RM	Supplying and fixing of barbed wire - 10G - two ply and four pronges (galvanised) iron wore including all labour and conveyance charges etc., complete.	9	29.61	RM	177971	
4	LS		Provision for GST @ 12 %				27129	
5	LS		Labour Welfare fund 1%			LS	2532	
6	LS		Contingencies				264	
			Total in Rs.					256000

 District Forest Officer,
 Dindigul Division,
 Dindigul.

 2/2/19

**MODEL ESTIMATE FOR CONSTRUCTION OF CEMENT CHECK DAM IN FORMATION OF BT ROAD AT
L.MALAIYUR UNDER FOREST(CONSERVATION ACT 1980) AT DINDIGUL FOREST DIVISION.**

ABSTRACT ESTIMATE

Sl. No.	Quantity		Details of works	Rate	Per	Amount
1	25.31	M ³	Earth work excavation for foundation in hard gravelly soil with initial lead of 10Mts and lift of 2Mts for foundation	159.00	M ³	4024
2	47.10	M ³	Plain cement concrete 1:3:6 using 40mm HG metal including cost and conveyance of all materials and labour charges	4971.08	M ³	234138
3	65.90	M ²	Supplying and erecting centering for sides and soffits including necessary supports and strutting upto 3.29 M height for plane surfaces	641.06	M ²	42246
4	12.00	M ³	Rough stone dry packing including cost and conveyance of all materials and labour charges	2214.65	M ³	26576
5	5.00	SQM	Plastering in CM 1:5 20 mm thick including cost and conveyance of all materials and labour charges - 10 M ³	431.34		2157
				Sub Total		309141
9	LS		Provision for GST @ 12%			37097
10	LS		Provision for LWF @ 1%			3500
			PROVISION FOR CONTINGENIES FOR UNFOR-EXPENEGG.			262
			Total			350000

Vuga-c
2/3/19
District Forest Officer,
Dindigul Division,
Dindigul.

2/3/19