

**GOVERNMENT OF ANDHRA PRADESH  
FOREST DEPARTMENT**

9161

6439507

Rc.no.3497/2019/D1,  
Dated:24.09.2022

Office of the Conservator of Forests,  
Rajahmundry Circle, Rajamahendravaram.

**From**

S.Sri Saravanan, I.F.S.,  
Chief Conservator of Forests,  
Rajahmundry Circle,  
Rajamahendravaram.

**To**

The Prl.Chief Conservator of Forests &  
Head of Forest Force,  
Andhra Pradesh,  
Aranya Bhavan,  
K.M.Munshi Road, Guntur-522004.

**Sir,**

**Sub:** APFD - F(C) Act, 1980 – Proposal for diversion of 11.30 ha of forest land in Puttakota R.F of Narsipatnam Division and Dummukonda R.F in Addateegala Range of Kakinada Division for formation of road from Y.Ramavaram to Pothavaram via M.Bhimavaram in favour of EE, R&B, Rajamahendravaram – Further information – Submission of -Reg.

**Ref:**

1. Online proposal no.FP/AP/ROAD/37018/2018.
2. Prl.CCF & HoFF, A.P., Guntur Rc.no.EFS02-15034/6/2018- FCA SEC-PCCF/FCA-3, dt.11.03.2019.
3. DFO, Kakinada Rc.no.1411/2019-D1, dt.06.07.2021.
4. CCF, RJY Rc.no.3497/2019-D1, dt.09.07.2021.
5. Prl.CCF & HoFF, A.P., Guntur Rc.no.EFS02-15034/6/2018- FCA SEC PCCF/FCA-3, dt.03.11.2021.
6. CCF, RJY Rc.no.3497/2019-D1, dt.09.11.2021.
7. DFO, Kakinada Rc.no.1411/2019-D1, dt.12.11.2021.
8. CCF, RJY Rc.no.3497/2019-D1, dt.12.11.2021.
9. GoAP, EFS&T (Sec.II) Dept.Memo.No.2431/Section.II/ 2021/(1583698), Dt:27.04.2022
10. PCCF, A.P, Guntur, Rc.No.EFS02-15034/6/2018-PCCF/FCA -3, Dt:11.05.2022
11. DFO, Kakinada, Rc.No.1107/2018-D1, Dt: 20.09.2022

&lt;&lt;&lt;&gt;&gt;&gt;

It is submitted that in the 10<sup>th</sup> cited, the Prl.Chief Conservator of Forests & HoFF, Andhra Pradesh, Guntur has requested to furnish the information on for diversion of 11.30 ha of forest land in Dummukonda R.F in Addateegala Range of Kakinada Division for formation of road from Y.Ramavaram to Pothavaram via M.Bhimavaram in favour of EE, R&B, Rajamahendravaram as desired by the Government of Andhra Pradesh vide reference 9<sup>th</sup> cited, to the Office of the Prl.Chief Conservator of Forests & HoFF, Andhra Pradesh, Guntur, so as to submit the same to the Government for taking further action.

In this context, it is submitted that in the reference 10<sup>th</sup> cited, the District Forest Officer, Kakinada has reported that the additional information as called for which is detailed below.

FCA-3  
11/10/2022  
Sundar

- (i) **Correct legal status of the 0.388 ha. of land which is reported by the State Government as un-reserved land shall be informed along with the supporting documents.**

**Reply :** It is submitted that, while submitting the proposals, the District Forest Officer, Kakinada has inspected the proposed forest area for diversion on 18.01.2021 and in his inspection report the area proposed for diversion is shown as 6.58 ha. and the details of area to be diverted are furnished as detailed below.

Sl. No	Location details	Length in M	Width in M	Area in ha
1	Dummukonda R.F , compt.nos. 136, 140, 149, 150 and 154	4263.179	9.00	3.836
2	Shesharai Enclosure	2617.653	9.00	2.355
3	Un-reserve land	431.168	9.00	0.388
	<b>Total</b>	7312.000		<b>6.580</b>

The Government of India and Government vide ref.9<sup>th</sup> cited has requested to furnish information/documents on correct legal status of land measuring 0.388 ha. which is reported by the state government as un-reserved land.

In this context, the District Forest Officer, Kakinada has reported that the correct legal status of land measuring 0.388 ha. reported as Un-Reserved is a Revenue land as per the report of Tahsildar, Y.Ramavaram after verification of village surveyors Yerramreddypalem, Y.Rmavaram along with VRO and Forest department field officers.

The copy of report of Tahsildar, Y.Ramavaram vide Ref/B/132/2022, Dt.24.06.2022 was furnished by District Forest Officer, Kakinada along with ref.11<sup>th</sup> cited.

Further the Tahasildar in his report stated regarding the land of 0.388 ha in question that though the required extent comes to Ac.1.00 in Yarlagadda village of Y.Ramavaram Mandal, is situated very adjoining to "Dummukonda Reserve Forest" and there may every scope for the said land to fall in protected forest.

A copy of the report of the Tahsildar, Y.Ramavaram and a copy of the report of the surveyors furnished by the Executive Engineer (R&B), Rajamahendravaram and District Forest Officer, Kakinada vide ref.11<sup>th</sup> cited are enclosed herewith.

While submitting the proposals the District Forest Officer, Kakinada in the Inspection Notes has stated that 4263.179 m. passes through Dummukonda RF, 2617.653 m. passes through Shesharai Enclosure and remaining length i.e., 431.168 m. passes through Un-Reserved land.

Further the District Forest Officer, Kakinada stated that the Un-Reserved land of 0.388 ha. belongs to Yarlagadda village vide Sy.no.2,12,16,18 and noted as "BANDI DARI" in Fair Adangal. As per the Village Map of Yarlagadda village, the land is out of Dummukonda Reserve Forest and it is very adjacent to the Dummukonda RF. A copy of the Fair Adangal & Village map of Yarlagadda Village furnished by District Forest Officer, Kakinada are enclosed herewith. (Annexure-I).

As the said Un-Reserved land is in agency area (Scheduled area) supported with tree growth and as per the dictionary meaning of forests in the light of the orders of the Supreme Court of India, it attracts Forest Conservation Act, 1980 and hence the unreserved land of 0.388 ha. is treated as forest area.

**(ii) The DFO has reported that there is already an existing old cart road/ pathway of width about 3 to 6 mtrs. Hence, Block notification mentioning the reported/actual width & length of RoW admitted shall be submitted.**

**Reply :** It is submitted that a copy of Block notification of Dummukonda RF in which pathway description is mentioned and a copy of block map in which the path way/ Right of way viz. **Yarlagadda to Shesharai** demarcated on map is enclosed herewith as submitted by the District Forest Officer, Kakinada (Annexure-II).

In this context, it is submitted that as per the notification of Dummukonda RF the Right of Way was admitted within the reserve to a width of 10 yards. (9.00 m.) for Men & Cattle. Hence it is footpath only. The total distance of the footpath within the Reserve is one (1) Mile, one (1) furlong and four (4) Chains i.e., 1890.977 m. as detailed below.

Conversion to	Meters.
One(1) Mile	1609.34
One(1) Furlong	201.17
Four(4) Chains	80.46
<b>Total length</b>	<b>1890.97</b>

- (iii) **The State Forest Department shall re-examine the Compensatory Afforestation scheme and may revise the Compensatory Afforestation Scheme duly including provisions to carryout required number of plants as per Ministry's guidelines.**

**Reply :** It is submitted that as per Para.2.3 of Chapter.2 of comprehensive guidelines issued by the Government of India, MoEF & CC in F.No.5-2/2017, FC, Dt: 28.03.2019 the Non-forest land for Compensatory Afforestation has been identified over an extent of 11.88 ha. in survey no.204, Uppalanka, H/o Gurajanapalli Village of Karapa Mandal of Kakinada Division.

The District Forest Officer, Kakinada has stated that the User Agency has identified the degraded Forest land in the light of the FCA Guidelines 2.8.(i) (communicated in GoI, MoEF & CC, F.No.5-2/ 2017-FC Dt:28.03.2019) over an extent of 12.01 ha. in Diwancheruvu West RF, Compt.451, Diwancheruvu beat, Diwancheruvu Section, Kakinada Range and conducted DGPS Survey. The DGPS Maps and Raw data furnished by District Forest Officer, Kakinada are submitted herewith for authentication. The Soil testing certificate obtained from the Soil Testing Center, Samalkot through <http://www.apagrisnet.gov.in> furnished is enclosed herewith (Annexure-III).

This is submitted for favour of kind information and necessary action.

Encl: as above

Yours faithfully,  
Sd/- S.Sri Saravanan,  
Chief Conservator of Forests,  
Rajahmundry Circle,  
Rajamahendravaram.

Copy to the District Forest Officer, Kakinada for information.

//T.C.B.O.//

*T. Dingamadhuri*  
24/09/2022  
Technical Officer



**F. No. 5-2/2017- FC**  
 Government of India  
 Ministry of Environment, forests and Climate Change  
 (FC Division)

Indira Paryavaran Bhawan,  
 Aliganj, Jor Bag Road,  
 New Delhi - 110003.

**Dated: 28<sup>th</sup> March, 2019**

To,  
 The Principal Secretary/Secretary (Forests),  
 All State/UT Governments.

**Sub: Handbook of guidelines for effective and transparent implementation of the provisions of Forest (Conservation) Act, 1980.**

Sir,

In supersession of all guidelines issued in the past, a handbook of guidelines is issued for effective and transparent implementation of the provisions of Forest (Conservation) Act, 1980. All the provisions enshrined in these guidelines will be applicable from 8<sup>th</sup> March 2019 onwards. The copy of comprehensive guidelines is available on Ministry's website: [www.parivesh.nic.in](http://www.parivesh.nic.in).

This issue with the approval of competent authority.

Yours faithfully,

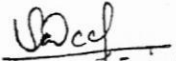
  
 (Sandeep Sharma)

Assistant Inspector General of Forest (FC)

**Copy to:**

1. Prime Minister's Office, New Delhi.
2. Secretary, Ministry of Mines/Coal/Steel/MoRTH/MoPNG/MHA/MoP/MoTA, Government of India, New Delhi.
3. Principal Chief Conservator of Forests, all State/UT Governments.
4. Nodal Officer (FCA), all State/ UT Governments.
5. All Regional Offices, Ministry of Environment, Forest and Climate Change (MoEF&CC), GoI, New Delhi.
6. Joint Secretary in-charge, Impact Assessment Division, MoEF&CC, GoI, New Delhi.
7. All IGF/ DIGF/AIGF in MoEF&CC, GoI, New Delhi.
8. Sr. Director (Technical), NIC, MoEF&CC **with a request to place a copy of the letter on website of this Ministry.**
9. PPS to Secretary (EF&CC)/DGF&SS/ADGF(FC)/ADGF(Wildlife), MoEF&CC, New Delhi.
10. Guard File.

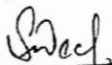
  
 (Sandeep Sharma)

Assistant Inspector General of Forest (FC)

o/c  

at each Regional Offices of the MoEF&CC will be constituted:

- (a) The Head of Regional Office - Chairman
- (b) Representatives of the National Tiger Conservation Authority (NTCA)- Member,
- (c) Representatives of the FSI-member
- (d) The Nodal Officers (FCA) of States/UTs under each Regional Offices of MoEF&CC-Members

The committee will review the progress in creation of land bank for CA in the States/UTs falling under jurisdiction of the Regional Offices and submit annual report or as and when required to the MoEF&CC.

## 2.8. Elements of Schemes for Compensatory Afforestation:

- (i) **CA over Non-Forest Land (NFL):** Number of plants to be planted over Non-Forest Land identified for CA, shall be at least 1000 plants per hectare.

If the requisite number of plants @ 1000/ha cannot be planted on the non-forest land identified for taking up CA, then the balance number of the plants will be planted in degraded forest land as per the provisions of working plans. The State Government will intimate to the MoEF&CC the names of the R.F./P.F. in which the balance seedlings will be planted. The User Agency will deposit the cost of planting (including maintenance for ten years).

- (ii) **Scheme for CA:** The scheme for CA, to be submitted/uploaded at the time of applying for diversion of forest land for non-forest purpose, should be site specific, and include the following details: -

- a) Details of non-forest or degraded forest land, along with land kism (NF land) forest type, crown density, etc. (degraded forest) identified for raising CA.
- b) Map showing the proposed NF/degraded forest area for CA and that of the nearby forest area and map of degraded forest land proposed.
- c) Geo-referenced digital maps of CA (Polygon map with DGPS coordinates).
- d) KML file of CA site in polygon shape to be uploaded online.
- e) Detailed work schedule including year wise operations including saplings to be planted along with soil & moisture conservation, regeneration cleaning, silvicultural and other activities as prescribed in the working plan, species to be planted, including maintenance for 10 years and annual total costs in conformity with cost norms of the State/UT.
- f) Agency responsible for afforestation.
- g) Details of proposed monitoring mechanism, including infrastructural facility, if any required by the State/UT Govt.
- h) Technical and administrative approvals from the competent authority.
- i) The cumulative achievement of the State/UT Governments in respect of compensatory afforestation.

## Chapter I

### Court Orders and General Clarifications

**1.1. Meaning of 'forest' for the purpose of FCA-1980:** As ordered by the Supreme Court of India in their order of 12<sup>th</sup> December 1996 in WP No. 202/1995 in the matter of T. N. Godavarman Thirumalpad Vs. Union of India *"The word 'forest' must be understood according to its dictionary meaning. This description covers all statutorily recognized forests, whether designated as reserved, protected or otherwise for the purpose of Section 2(i) of the Forest Conservation Act. The term 'forest land', occurring in Section 2, will not only include 'forest' as understood in the dictionary sense, but also any area recorded as forest in the Government record irrespective of the ownership. This is how it has to be understood for the purpose of Section 2 of the Act."*

**1.2. Salient features of Lafarge Judgement (2011) :** Issuing specific guidelines so that *fait accompli* situations do not recur the Supreme Court in their order dated 6.7.2011 (in IA Nos. 1868, 2091, 2225-2227, 2380, 2568 and 2937 in WRIT PETITION (C) No. 202 of 1995 - Lafarge matter) directed for "completion of the exercise undertaken by each State/ UT Govt. in compliance of this Court's order dated 12.12.1996 wherein *inter-alia* each State/UT Government was directed to constitute an Expert Committee to identify the areas which are "forests" irrespective of whether they are so notified, recognized or classified under any law, and irrespective of the land of such "forest" and the areas which were earlier "forests" but stand degraded, denuded and cleared, culminating in preparation of Geo-referenced district forest-maps containing the details of the location and boundary of each plot of land that may be defined as "forest" for the purpose of the Forest (Conservation) Act, 1980".

The Supreme Court also directed "the MoEF&CC for preparation of comprehensive policy for inspection, verification and monitoring and the overall procedure relating to the grant of forest clearances and identification of forests in consultation with the States."

**1.3. Procedure for submission of proposals:** All proposals for diversion of forest land for any non-forest purpose, irrespective of its ownership, requiring prior approval of the Central Government under FCA shall be submitted to the Nodal officer of the State/UT Government, online in the appropriate form and as per the procedures & requirements prescribed under the Forest (Conservation) Rules 2003, as amended from time to time.

**1.4. Approval in two stages:** MoEF&CC accords prior approval on proposals of the State/UT Government in two stages: first In-principle or Stage-I approval, and second on compliance to the conditions of the in-principle approval, final or Stage-II approval. Thereafter, as and when the State Government decides to permit the use of the forest land for non-forest purpose, it has to pass order to that effect along with the conditions and safeguards imposed by the Central Government while according Stage-I and Stage-II clearance (Ref: NGT principal bench order dated 7<sup>th</sup> November 2012 in appeal no. 7 of 2012).

**1.5. No additional condition after Centre issues final approval:** While issuing the diversion order, the State/UT government shall not impose any additional condition over and above the conditions stipulated by the Central government in their approval. However, subsequent to approval granted by the Central Government under FC Act, if the State/UT Government feels exceptional/unforeseen circumstances warrant imposition of additional

GOVERNMENT OF ANDHRA PRADESH  
ROADS AND BUILDINGS DEPARTMENT  
\*\*\*

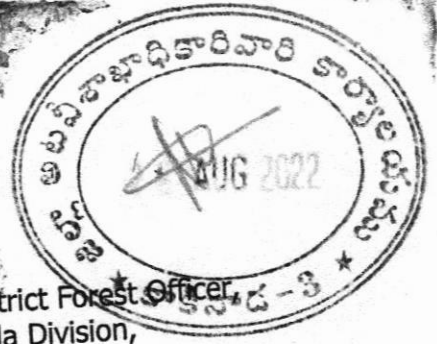

From  
Sri S.B.V Reddy, M.Tech.,  
Executive Engineer (R&B),  
Rajamahendravaram.

To,  
The District Forest Officer,  
Kakinada Division,  
Kakinada

**Letter No. Forest clearance/Y-R to P Rd /DB/ATO/2022-23 Dated:25.08.2022**

Sir,

Sub:- (R&B) – Division, Rajamahendravaram - Diversion of Forest land in Kakinada Division for the road Y Ramavaram to Pothavaram- further information called by District Forest Officer Kakinada-Submitted – Regarding.

Ref:- 1.Rc No.1107/2018 \_D1 dt 18.8-.2022 from the Office of District Forest Officer, Kakinada.  
2.Letter No. Forest clearance /SA/RCVM/2022 Dated:25.08.2022 of the Deputy Executive Engineer Rampachodavaram.

XXX

According to the above reference cited, I submit that, regarding diversion of 11.30 ha of forest land for the road Y Ramavaram to Pothavaram, the point wise reply to the District Forest Officer, Kakinada are as follows.

- 1) Regarding Correct Legal status of the 0.388 ha of un reserved land , letter of Clarification given by Tahasildar Y Ramavaram is herewith submitted.
- 2) Regarding Block Notification, it is related to Forest Authorities.
- 3) Regarding CA Scheme, initially forest Authorities have to identify degraded forest. Then only the DGPS Survey would be conducted by the User Agency. Till date no Land is identified.

This is submitted for favour of information and necessary action.

Enclosures: 1.Letter of Tahasildar Y Ramavaram.

Yours faithfully

S. B. V. Reddy 25/8/22  
Executive Engineer (R&B),  
Rajamahendravaram  
25/8/22

**Government of Andhra Pradesh  
Forest Department**

Rc.no. 1107/2018-D1  
Dated:20.09.2022.

Office of the District Forest Officer,  
Kakinada Division, Kakinada.

**From**

Sri I.K.V.Raju, S.F.S.,  
District Forest Officer,  
Kakinada Division,  
Kakinada.

**To**

The Chief Conservator of Forests,  
Rajahmundry Circle,  
Rajamahendravaram.

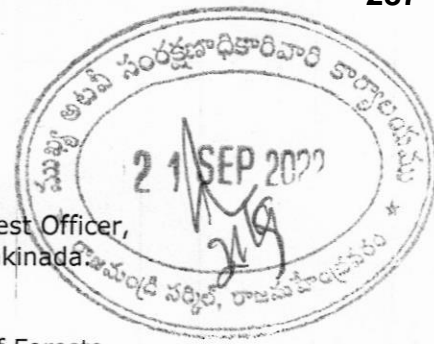

Sir,

Sub: APFD - F (C) Act, 1980 - Diversion of 11.30 ha. of Forest Land (ie., 6.58ha. in Kakinada Division and 4.72 ha. in Narsipatnam Division) for formation of road from Y.Ramavaram to Pothavaram (via) M. Bhimavaram from km.0/00 to 15/200 in favour of Executive Engineer, R&B Rajamahendravaram- Additional information - Submitted - Regarding.

- Ref: 1. Prl. CCF, (HoFF), A.P., Guntur Rc.no.EFS02-15034/6/2018-FCA-SEC PCCF/FCA-3,dt.11.08.2022 communicated in CCF, RJY Rc.no.3497/2019 -D1, dt.18.05.2022.  
2. DFO, Kakinada Rc.No.1411/2019-D1; Dt:21.06.2022.  
3. AEE, R&B section, Addateegala Lr.no.FC/RCPLWE/Y.Ramavaram to Pothavaram road/2022; Dt: 25-06-2022.  
4. FRO, Addateegala Rc.No.16/2022 dt.30.6.2022 (received on 29-7-22).  
5. FRO, Addateegala Rc.no.168/2012, dt.18.08.2022  
6. EE, R&B, Rajahmundry Lr.no.Forest Clearance/Y.Ramavaram to Pothavaram road/DB/ATO/2022-23; Dt: 25-08-2022.  
7. EE, R&B, Rajahmundry Lr.no.JTO.3/FC ACT/ CA Land (Degraded)/ YPRoad; Dt: 17-09-2022  
8. FRO, Kakinada Rc.no.1/2019; Dt: 19-09-2022.

>>>@<<<

It is submitted that, the Prl.Chief Conservator of Forests, Andhra Pradesh, Guntur and the Chief Conservator of Forests, Rajamahendravaram vide reference 1<sup>st</sup> cited have requested to furnish the information as desired by the GoAP for diversion of 11.30,ha. of Forest Land (i.e., 6.58 ha. in Kakinada Division and 4.72 ha. in Narsipatnam Division) for formation of road from Y.Ramavaram to Pothavaram (via) M. Bhimavaram from km.0/00 to 15/200 in favour of the Executive Engineer (R&B), Rajamahendravaram.

The following are the additional information obtained from the User agency and the Forest Range Officers, Addateegala & Kakinada vide reference 3<sup>rd</sup> to 8<sup>th</sup> cited. The details are as follows.

Sl. No	Further information called for by the Prl.CCF, AP., Guntur and GoI, MoEF	Reply
1	Correct legal status of the 0.388 ha of land which is reported by the State Government as un-reserved land shall be informed along with the supporting documents.	It is submitted that, the correct legal status of land measuring 0.388 ha., which is reported as un-reserved land is a Revenue land as mentioned by the Thahsildar, Y.Ramavaram and the land belongs to Yarlagadda village vide Sy.nos.2,12,16,18 and notified as "BANDI DARI" as per Fair Adangal.



6485415/2022/FCA -PCCF

		Further, as per the Village Map of Yarlagadda village, the land is out of Dummukonda Reserve Forest and it is very adjacent to the Dummukonda RF. A copy of the Fair Adangal & village map of Yarlagadda village is appended for favour of kind perusal. (Annexure-I)
2	The DFO has reported that there is already an existing old cart road / pathway of width about 3 to 6 mtrs. Hence, Block notification mentioning the reported / actual width & length of RoW admitted shall be submitted.	A copy of Block notification in which path way description is mentioned and a copy of block map in which the path way / Right of way is demarcated are submitted herewith. (Annexure-II)
3	The State Forest Department shall re-examine the CA scheme and may revise the CA scheme duly including provisions to carryout required number of plants as per Ministry's guidelines.	It is submitted that, the User Agency has identified the Degraded Forest land over an extent of 12.01 ha in Diwancheruvu west RF, Compt. 451, Diwancheruvu beat, Diwancheruvu section, Kakinada range and Conducted DGPS survey. The DGPS Maps and Raw data are submitted herewith for authentication. The Soil testing certificate submitted by the FRO, Kakinada is submitted herewith for favour of kind perusal. (Annexure-III)

This is submitted for favour of information and necessary action.

Encl: As above

Yours faithfully,  
Sd/-I.K.V. Raju,  
District Forest Officer,  
Kakinada Division, Kakinada

//t.c.b.o//

G. Suresha 20/9/2022  
Technical Officer

Ref/B/132/2022, Dt. 24.06.2022.

From  
Sri.R.V.Venkateswara Rao, B.Com.,  
Tahsildar,  
Y.Ramavaram.

Tahsildar's Office, Y.Ramavaram.

To  
Assistant Executive Engineer,  
Roads and Buildings Department,  
Addateegala .

Sir,

Sub:- Y.Ramavaram to Pothavaram (R&B) Road – Legal Status of 0.388 Ha.  
Land (431.168m \* 9.00m width) is Y.Ramavaram to Pothavaram Road in  
Yarlagadda Panchayat – Report sent – Regarding.

Ref:-The Assistant Executive Engineer, R&B Department, Addateegala, dated on  
19.05.2022.

\*\*

With reference to your letter cited, it is informed that as per the int.lons. communicated by you were verified by the Village Surveyors, Yerramreddypalem, Y.Ramavaram along with Village Revenue Officer, Yarlagadda, R&B and Forest Officials on ground and it was reported that the road extent in question measuring Ac.1.00 covered under Sy.Nos. 2, 12, 16, and 18 of Yarlagadda Village of Y.Ramavaram Mandal. These Survey Nos were classified as Govt. Land viz., "Bandi Dari/Kaluva" as per Fair Land Register/ FMB of Yarlagadda Village. The details are furnished in the report of the Village Surveyor which is enclosed for perusal. The Total extent against 4 survey Numbers (2,12,16, and 18) is Ac.6.82. Though the required extent comes to Ac.1.00 , the same has to be confirmed as Non-Forest Land by Forest Department, as it is situated very adjoining to " Dumakonda Reserve Forest" and there may scope for lying protected forest which has to be verified and confirmed by the Forest Department. Legal Opinion may be obtained from the Government Pleader concerned if necessary.

A copy of report of Village Surveyor along with FMB Sketches, copy of Fair Land Register is enclosed for reference.

Yours faithfully

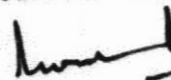
  
Tahsildar,  
Y.Ramavaram.

  
24/6

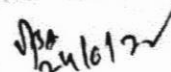
  
24/6/22

సమర్పించదమైనది

పై. రామవరం,

ది:13/06/2022.

గౌరవనీయులైన తహశీల్దార్ పై. రామవరం వారికి,

విషయం: యార్లగడ్డ నుండి పోతవరం R&B రోడ్డు కొరకు సర్వే రిపోర్టు.సూచిక: అసిస్టెంట్ ఎగ్జిక్యూటివ్ ఇంజనీర్ (R&B) అడ్డతీగల వారి లేఖ Ref: F.NO.4-APC 146/2022-VII/158

Dt:30/05/2022.

..

**అయ్యా!**

పై సూచికననుసరించి అసిస్టెంట్ ఎగ్జిక్యూటివ్ ఇంజనీర్ (R&B) అడ్డతీగల వారు యార్లగడ్డ నుండి పోతవరం R&B రోడ్డు కొరకు లాట్, లాంగ్ 1). 17.694616 , 81.959697. 2). 17.698406, 81.959622. (రోడ్డు పొడవు - 431.168మీ x 9.00 మీ వెడల్పు) ఆధారంగా రెవెన్యూ రికార్డు దాఖలా సర్వే నెంబర్లు తెలియపరచమని తహశీల్దార్ వారికి దరఖాస్తు చేసేయున్నారు. సదరు దరఖాస్తు మేరకు శ్రీ తహశీల్దార్ వారు సర్వే చేసి రిపోర్టు సమర్పించమని ఆదేశాలు జారీచేసేయున్నారు.

సదరు ఆదేశాల మేరకు వి. ఆర్. ఓ. గ్రామ సర్వేయర్లు మరియు అటవీ శాఖ అధికారులు యార్లగడ్డ గ్రామమునకు చేరుకొని రెవెన్యూ రికార్డు దాఖలా భూమి పై పరిశీలించదమైనది. సదరు AEE (R&B) వారు ఇచ్చిన లాట్, లాంగ్ 1). 17.694616 , 81.959697 2). 17.698406, 81.959622. రికార్డు దాఖల ఆ భూమి యార్లగడ్డ గ్రామం, సర్వే నం: 2, 12, 16, 18 లలో కలిగి విస్తీర్ణం: ఎ. 1.00 సెంట్లు మరియు పొడవు మట్టి రోడ్డు అయి ఉన్నది.

పైయిర్ అడంగల్ దాఖలా సదరు సర్వే నెంబర్లు క్రింది విధముగా నమోదై ఉన్నవి.

సర్వే నెం.	విస్తీర్ణం హెక్టార్లు. ఎర్లు	భూమి తరగతి	భూమి స్వభావం
2	1.26	పోరంబోకు	బండిదారి
12	0.64	పోరంబోకు	బండిదారి
16	0.40	పోరంబోకు	బండిదారి
18	0.46	పోరంబోకు	బండిదారి, కాలువ
మొత్తం	2.76		

కంప్యూటర్ అడంగల్ దాఖలా సదరు సర్వే నెంబర్లు క్రింది విధముగా నమోదై ఉన్నవి.

సర్వే నెం.	విస్తీర్ణం ఎ. సెం.	భూమి తరగతి	భూమి స్వభావం
2	3.11	ప్రభుత్వ భూమి	బండిదారి
12	1.52	ప్రభుత్వ భూమి	బండిదారి
16	0.99	ప్రభుత్వ భూమి	బండిదారి
18	1.14	ప్రభుత్వ భూమి	జలాశయం, కాలువ
మొత్తం	6.82		

కావున పై సర్వే నెంబర్లు: 2, 12, 16, 18 లు ప్రభుత్వ పోరంబోకు బండిదారి (రోడ్డు), కాలువ గా కలవు. సదరు విషయం శ్రీ అధికారి వారికి తెలియపరచదమైనది.

జతలు:

1. యార్లగడ్డ గ్రామం, సర్వే నం: 2, 12, 16, 18 ల పైయిర్ అడంగల్ నకలు
2. యార్లగడ్డ గ్రామం, సర్వే నం: 2, 12, 16, 18 ల కంప్యూటర్ అడంగల్ నకలు

U. R. S. Reddy  
Village Surveyor  
U. R. S. Reddy  
Village Surveyor



6485415/2022/FCA -PCCF

1	1	8.4400	0.0000	8.4400	జిరాయితి	0.00	పుంజ	వర్షాధారం	0.0000	3 కడబల పర్యయ	కడబల పర్యయ	8.4400	సెటిల్మెంట్
2	2	3.1100	3.1100	0.0000	ప్రభుత్వ భూమి	0.00	బండిదారి	వర్షించదు	0.0000	20001302 బండిదారి	బండిదారి	3.1100	వర్షించదు
3	3-2	4.5200	0.0000	4.5200	జిరాయితి	0.00	పుంజ	వర్షాధారం	0.0000	80 కడబల సావిత్రి	కడబల సావిత్రి	4.5200	సెటిల్మెంట్
4	3-3	4.5200	0.0000	4.5200	జిరాయితి	0.00	పుంజ	వర్షాధారం	0.0000	6 కడబల లక్ష్మయ్య	కడబల లక్ష్మయ్య	4.5200	వారసత్వం
5	3-4	3.1600	0.0000	3.1600	జిరాయితి	0.00	పుంజ	వర్షాధారం	0.0000	38 పల్లాల విశ్వరెడ్డి	పల్లాల విశ్వరెడ్డి	3.1600	సెటిల్మెంట్
7	4/1	2.1000	0.0000	2.1000	జిరాయితి	0.00	పుంజ	వర్షాధారం	0.0000	29 రోలుపల్లి గంగయ్య	రోలుపల్లి గంగయ్య	2.1000	సెటిల్మెంట్
9	4/3	1.1800	0.0000	1.1800	జిరాయితి	0.00	పుంజ	వర్షాధారం	0.0000	31 పల్లాల విశ్వరెడ్డి	పల్లాల విశ్వరెడ్డి	1.1800	సెటిల్మెంట్
6	4	4.2000	0.0000	4.2000	ప్రభుత్వ భూమి	4.11	పుంజ	వర్షాధారం	0.0000	96 రోలుపల్లి గంగయ్య	రోలుపల్లి గంగయ్య	2.1000	డి.పట్టా
8	4/2	4.6900	0.0000	4.6900	జిరాయితి	0.00	పుంజ	వర్షాధారం	0.0000	115 దూరి గంగరాజు	దూరి గంగరాజు	4.6900	సెటిల్మెంట్
11	5-1	1.8800	0.0000	1.8800	ప్రభుత్వ భూమి	44.19	పుంజ	వర్షాధారం	0.0000	88 వెలుగురి బొడయ్య	వెలుగురి బొడయ్య	1.8800	డి.పట్టా
10	5/2	0.5900	0.0000	0.5900	జిరాయితి	0.00	పుంజ	వర్షాధారం	0.0000	31 పల్లాల విశ్వరెడ్డి	పల్లాల విశ్వరెడ్డి	0.5900	సెటిల్మెంట్
12	6/1	2.8200	0.0000	2.8200	జిరాయితి	0.00	పుంజ	వర్షాధారం	0.0000	32 ముర్త బాలురెడ్డి	ముర్త బాలురెడ్డి	2.8200	సెటిల్మెంట్
14	6-2	10.2200	0.0000	10.2200	జిరాయితి	0.00	పుంజ	వర్షాధారం	0.0000	31 పల్లాల విశ్వరెడ్డి	పల్లాల విశ్వరెడ్డి	10.2200	సెటిల్మెంట్
13	6/3	1.3800	0.0000	1.3800	జిరాయితి	0.00	పుంజ	వర్షాధారం	0.0000	32 ముర్త బాలురెడ్డి	ముర్త బాలురెడ్డి	1.3800	సెటిల్మెంట్
15	7/1	3.9500	0.0000	3.9500	జిరాయితి	0.00	పుంజ	వర్షాధారం	0.0000	8 కట్టుపల్లి ముక్తకాంతవిలసమణి	కట్టుపల్లి ముక్తకాంతవిలసమణి	3.9500	సెటిల్మెంట్
16	7/2	8.4400	0.0000	8.4400	జిరాయితి	0.00	పుంజ	వర్షాధారం	0.0000	7 కడబల లక్ష్మయ్య	కడబల లక్ష్మయ్య	8.4400	సెటిల్మెంట్
17	7/3	2.3700	0.0000	2.3700	జిరాయితి	0.00	పుంజ	వర్షాధారం	0.0000	8 కట్టుపల్లి ముక్తకాంతవిలసమణి	కట్టుపల్లి ముక్తకాంతవిలసమణి	2.3700	సెటిల్మెంట్
18	8/1	4.1000	0.0000	4.1000	జిరాయితి	0.00	పుంజ	వర్షాధారం	0.0000	9 కడబల లింగయ్య	కడబల లింగయ్య	4.1000	సెటిల్మెంట్
19	8/2	2.3000	0.0000	2.3000	జిరాయితి	0.00	పుంజ	వర్షాధారం	0.0000	33 పల్లాల సన్యాసమ్మ	పల్లాల సన్యాసమ్మ	2.3000	సెటిల్మెంట్
20	8-3	3.5500	0.0000	3.5500	జిరాయితి	0.00	పుంజ	వర్షాధారం	0.0000	34 పల్లాల విశ్వరెడ్డి	పల్లాల విశ్వరెడ్డి	3.5500	వారసత్వం
21	9	1.8200	0.0000	1.8200	జిరాయితి	0.00	పుంజ	వర్షాధారం	0.0000	10 కరణం లక్ష్మయ్య, వగైరా	కరణం లక్ష్మయ్య, వగైరా	1.8200	వారసత్వం
22	10	4.6200	0.0000	4.6200	జిరాయితి	0.00	పుంజ	వర్షాధారం	0.0000	34 పల్లాల విశ్వరెడ్డి	పల్లాల విశ్వరెడ్డి	4.6200	సెటిల్మెంట్
23	10-1	0.9100	0.0000	0.9100	జిరాయితి	2.86	పుంజ	వర్షాధారం	0.0000	34 పల్లాల విశ్వరెడ్డి	పల్లాల విశ్వరెడ్డి	0.9100	వారసత్వం
24	10-2	3.7100	0.0000	3.7100	జిరాయితి	0.00	పుంజ	వర్షాధారం	0.0000	79 రోలుపల్లి రాజేశ్వరి	రోలుపల్లి రాజేశ్వరి	3.7100	సెటిల్మెంట్
25	11	2.1700	0.0000	2.1700	జిరాయితి	0.00	పుంజ	వర్షాధారం	0.0000	35 పల్లాల లక్ష్మమ్మ	పల్లాల లక్ష్మమ్మ	2.1700	సెటిల్మెంట్
27	11-1	2.0700	0.0000	2.0700	జిరాయితి	0.00	పుంజ	వర్షాధారం	0.0000	36 పల్లాల రామిరెడ్డి	-	2.0700	సెటిల్మెంట్
26	11/2	2.2000	0.0000	2.2000	జిరాయితి	0.00	పుంజ	వర్షాధారం	0.0000	36 పల్లాల రామిరెడ్డి	పల్లాల రామిరెడ్డి	2.2000	సెటిల్మెంట్

6485415/2022/FCA-PCCF

28	12	1.5800	0.0000	1.5800	ప్రభుత్వ భూమి	0.00	వర్గించు	0.0000	20001305	రోడ్డు	1.5800	వర్గించు	
30	13/2	2.2700	0.0000	2.2700	జిరాయితి	0.00	వర్గం	0.0000	38	పల్లాల విశ్వరెడ్డి	పల్లాల విశ్వరెడ్డి	2.2700	సెటిల్మెంట్
31	13-1	2.2700	0.0000	2.2700	జిరాయితి	0.00	వర్గం	0.0000	38	పల్లాల విశ్వరెడ్డి	పల్లాల విశ్వరెడ్డి	2.2700	సెటిల్మెంట్
29	13/1	1.5800	0.0000	1.5800	ప్రభుత్వ భూమి	0.00	బండిదారి	0.0000	20001302	బండిదారి	1.5800	వర్గించు	
32	13-2	2.2400	0.0000	2.2400	జిరాయితి	0.00	వర్గం	0.0000	34	పల్లాల విశ్వరెడ్డి	పల్లాల విశ్వరెడ్డి	2.2400	సెటిల్మెంట్
34	14/1	1.0100	0.0000	1.0100	జిరాయితి	0.00	వర్గం	0.0000	39	పల్లాల సోమిరెడ్డి	పల్లాల సోమిరెడ్డి	1.0100	సెటిల్మెంట్
33	14	1.0100	0.0000	1.0100	జిరాయితి	5.75	వర్గం	0.0000	39	పల్లాల సోమిరెడ్డి	పల్లాల సోమిరెడ్డి	1.0100	సెటిల్మెంట్
35	14-2	0.4400	0.0000	0.4400	జిరాయితి	0.00	వర్గం	0.4400	110	పల్లాల సోమాలమ్మ	పల్లాల సోమాలమ్మ	0.4400	సెటిల్మెంట్
36	14-3	0.7600	0.0000	0.7600	జిరాయితి	0.00	వర్గం	0.0000	34	పల్లాల విశ్వరెడ్డి	పల్లాల విశ్వరెడ్డి	0.7600	సెటిల్మెంట్
37	15/1	0.9600	0.0000	0.9600	జిరాయితి	0.00	వర్గం	0.0000	31	పల్లాల విశ్వరెడ్డి	పల్లాల విశ్వరెడ్డి	0.9600	సెటిల్మెంట్
39	15-2	0.1500	0.0000	0.1500	జిరాయితి	0.00	వర్గం	0.0000	97	గుడ్ల బాలమ్మ	గుడ్ల బాలమ్మ	0.1500	సెటిల్మెంట్
40	15-3	0.2700	0.0000	0.2700	జిరాయితి	0.53	వర్గం	0.0000	1	అందాల వీరపురెడ్డి	అందాల వీరపురెడ్డి	0.2700	సెటిల్మెంట్
38	15/4	0.6900	0.0000	0.6900	జిరాయితి	0.00	వర్గం	0.0000	33	పల్లాల సన్యాసమ్మ	పల్లాల సన్యాసమ్మ	0.6900	సెటిల్మెంట్
41	16	0.9900	0.9900	0.0000	ప్రభుత్వ భూమి	0.00	రోడ్డు	0.0000	20001305	రోడ్డు	0.9900	వర్గించు	
42	17	3.1100	0.0000	3.1100	జిరాయితి	0.00	వర్గం	0.0000	33	పల్లాల సన్యాసమ్మ	పల్లాల సన్యాసమ్మ	3.1100	సెటిల్మెంట్
43	17-2	1.5500	0.0000	1.5500	జిరాయితి	0.00	వర్గం	0.0000	43	పల్లాల లక్ష్మమ్మ	పల్లాల లక్ష్మమ్మ	1.5500	సెటిల్మెంట్
44	18	1.1400	1.1400	0.0000	ప్రభుత్వ భూమి	0.00	అలాశయము	0.0000	20000509	కాలువ	1.1400	వర్గించు	
45	19/2	2.1700	0.0000	2.1700	జిరాయితి	0.00	వర్గం	0.0000	31	పల్లాల విశ్వరెడ్డి	పల్లాల విశ్వరెడ్డి	2.1700	సెటిల్మెంట్
46	19-1	1.4300	0.0000	1.4300	జిరాయితి	0.90	వర్గం	0.0000	86	వెలుగురీ చిన్నయ్య	వెలుగురీ చిన్నయ్య	1.4300	సెటిల్మెంట్
47	20	4.6200	0.0000	4.6200	జిరాయితి	4.75	వర్గం	0.0000	1	అందాల వీరపురెడ్డి	అందాల వీరపురెడ్డి	4.6200	సెటిల్మెంట్
48	21	5.6300	0.0000	5.6300	జిరాయితి	7.5	వర్గం	0.0000	39	పల్లాల సోమిరెడ్డి	పల్లాల సోమిరెడ్డి	5.6300	సెటిల్మెంట్
49	22/1	2.4700	0.0000	2.4700	జిరాయితి	0.00	వర్గం	0.0000	33	పల్లాల సన్యాసమ్మ	పల్లాల సన్యాసమ్మ	2.4700	సెటిల్మెంట్
51	22-2	0.9800	0.0000	0.9800	జిరాయితి	0.00	వర్గం	0.0000	43	పల్లాల లక్ష్మమ్మ	పల్లాల లక్ష్మమ్మ	0.9800	సెటిల్మెంట్
52	22-3	0.1000	0.0000	0.1000	జిరాయితి	0.00	వర్గం	0.0000	35	పల్లాల లక్ష్మమ్మ	పల్లాల లక్ష్మమ్మ	0.1000	సెటిల్మెంట్
50	22/3B	1.0100	0.0000	1.0100	జిరాయితి	0.00	వర్గం	0.0000	36	పల్లాల రామిరెడ్డి	పల్లాల రామిరెడ్డి	1.0100	సెటిల్మెంట్
53	22-4	0.7400	0.0000	0.7400	జిరాయితి	0.00	వర్గం	0.0000	40	పల్లాల పార్వతమ్మ	పల్లాల పార్వతమ్మ	0.7400	సెటిల్మెంట్
54	23	5.8600	0.0000	5.8600	ప్రభుత్వ భూమి	0.00	వర్గం	0.0000	20000103	బంజరు	5.8600	వర్గించు	



(4)	(5)	(6)	(7)	(8)	(9)	(10)	(11)	(12)
పుం		VII-4	8	1-38	3-42	4-78	17 కడప జిల్లా అడవి పట్టణ	
మీ					1-26			
పుం		VII-4	8	1-38	1-28-01-77		పుల్లం నారాయణ వి/0 కె.ఆర్. రోడ్	
పుం		VII-4	8	1-38	5-69	7-56	18 కడప జిల్లా సామయ్య పులివెందుల	954
పుం		VII-4	8	1-38	4-20-05-79	5-48	18 కడప జిల్లా 510 సోమయ్య	31
పుం		VII-4	8	1-38	1-70			

మంత్రి రేవంత్తు అంజన్  
ప్రొ. రమవరం.

K. Ramanam  
21/11/2002  
Mandal Survey  
Y. RMAVARAM  
6-208

v. - Ben Nulley &c  
village surveyor  
~~Ben Nulley &c~~  
village surveyor

	(1)	(2)	(3)	(4)	(5)	(6)	(7)	(8)	(9)	(10)	
12	-			పా					0.64		
13	-			పా		11.3	6	2.77	1.81	5.01	56 పల్లెంపాడు పా. పల్లెంపాడు ప. పల్లెంపాడు ప. పల్లెంపాడు
14	1			పా		11.3	6	2.77	0.41	1.14	39 పల్లెంపాడు పా. పల్లెంపాడు
14	2			పా		11.3	6	2.77	0.55	1.52	33 పల్లెంపాడు పా. పల్లెంపాడు ప. పల్లెంపాడు ప. పల్లెంపాడు
									3.41	7.67	34
								పా	2.77	7.67	
								పా	0.64	-	

✓ Ben Reilly 12  
willowowen



Sl. No.	Particulars	Unit	Rate	Amount	Total
1	...	...	...	...	...
2	...	...	...	...	...
3	...	...	...	...	...
4	...	...	...	...	...
5	...	...	...	...	...
6	...	...	...	...	...
7	...	...	...	...	...
8	...	...	...	...	...
9	...	...	...	...	...
10	...	...	...	...	...
11	...	...	...	...	...
12	...	...	...	...	...
13	...	...	...	...	...
14	...	...	...	...	...
15	...	...	...	...	...
16	...	...	...	...	...
17	...	...	...	...	...
18	...	...	...	...	...
19	...	...	...	...	...
20	...	...	...	...	...
21	...	...	...	...	...
22	...	...	...	...	...
23	...	...	...	...	...
24	...	...	...	...	...
25	...	...	...	...	...
26	...	...	...	...	...
27	...	...	...	...	...
28	...	...	...	...	...
29	...	...	...	...	...
30	...	...	...	...	...
31	...	...	...	...	...
32	...	...	...	...	...
33	...	...	...	...	...
34	...	...	...	...	...
35	...	...	...	...	...
36	...	...	...	...	...
37	...	...	...	...	...
38	...	...	...	...	...
39	...	...	...	...	...
40	...	...	...	...	...
41	...	...	...	...	...
42	...	...	...	...	...
43	...	...	...	...	...
44	...	...	...	...	...
45	...	...	...	...	...
46	...	...	...	...	...
47	...	...	...	...	...
48	...	...	...	...	...
49	...	...	...	...	...
50	...	...	...	...	...
51	...	...	...	...	...
52	...	...	...	...	...
53	...	...	...	...	...
54	...	...	...	...	...
55	...	...	...	...	...
56	...	...	...	...	...
57	...	...	...	...	...
58	...	...	...	...	...
59	...	...	...	...	...
60	...	...	...	...	...
61	...	...	...	...	...
62	...	...	...	...	...
63	...	...	...	...	...
64	...	...	...	...	...
65	...	...	...	...	...
66	...	...	...	...	...
67	...	...	...	...	...
68	...	...	...	...	...
69	...	...	...	...	...
70	...	...	...	...	...
71	...	...	...	...	...
72	...	...	...	...	...
73	...	...	...	...	...
74	...	...	...	...	...
75	...	...	...	...	...
76	...	...	...	...	...
77	...	...	...	...	...
78	...	...	...	...	...
79	...	...	...	...	...
80	...	...	...	...	...
81	...	...	...	...	...
82	...	...	...	...	...
83	...	...	...	...	...
84	...	...	...	...	...
85	...	...	...	...	...
86	...	...	...	...	...
87	...	...	...	...	...
88	...	...	...	...	...
89	...	...	...	...	...
90	...	...	...	...	...

" Only nearly the  
village norwegian

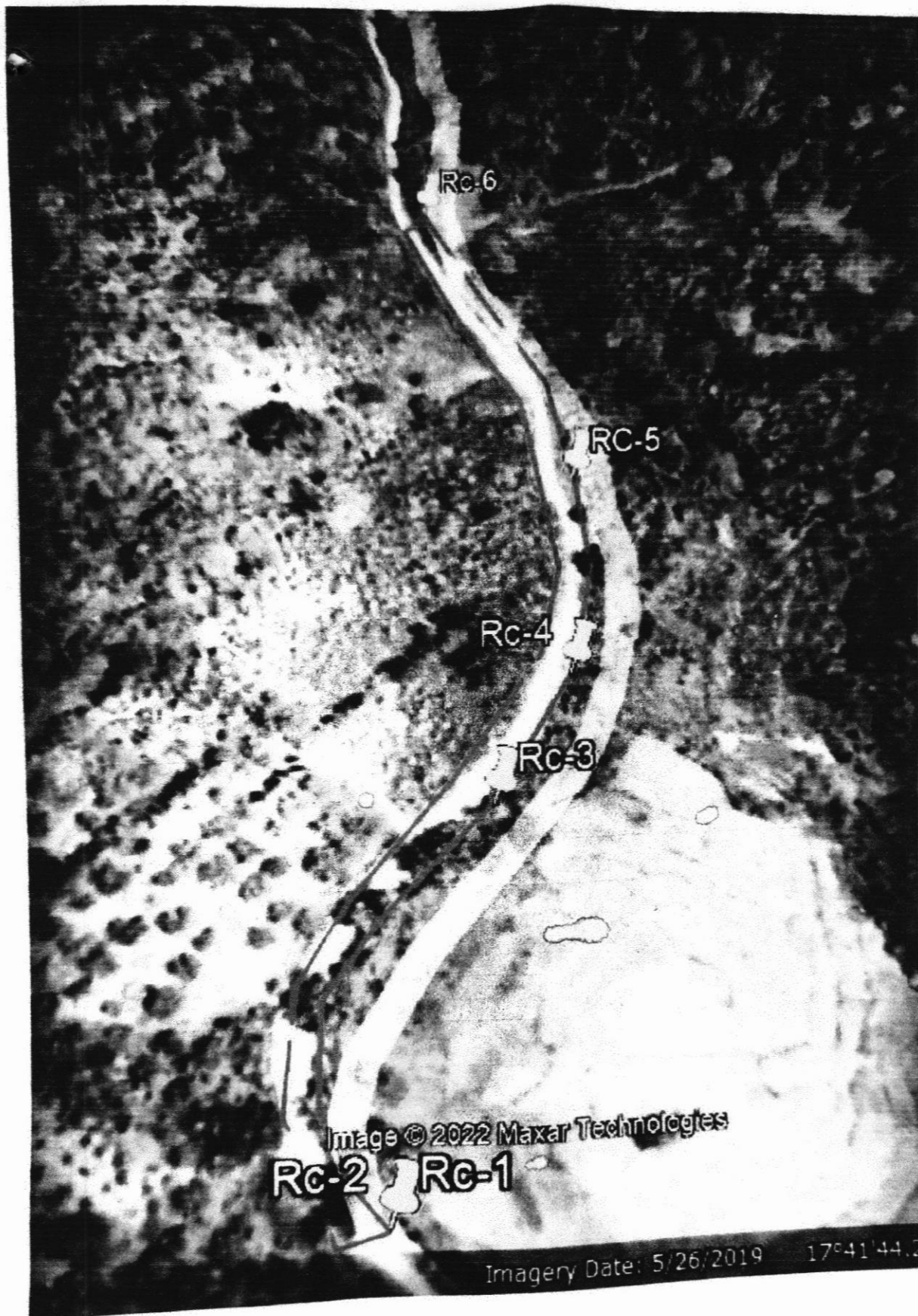

## FIELD MEASUREMENT SKETCH

జిల్లా : తూర్పు గోదావరి

మండలం : వై. రామవరం

గ్రామం : యాళ్ళపల్లి (085)

పట్టా నెం. 12

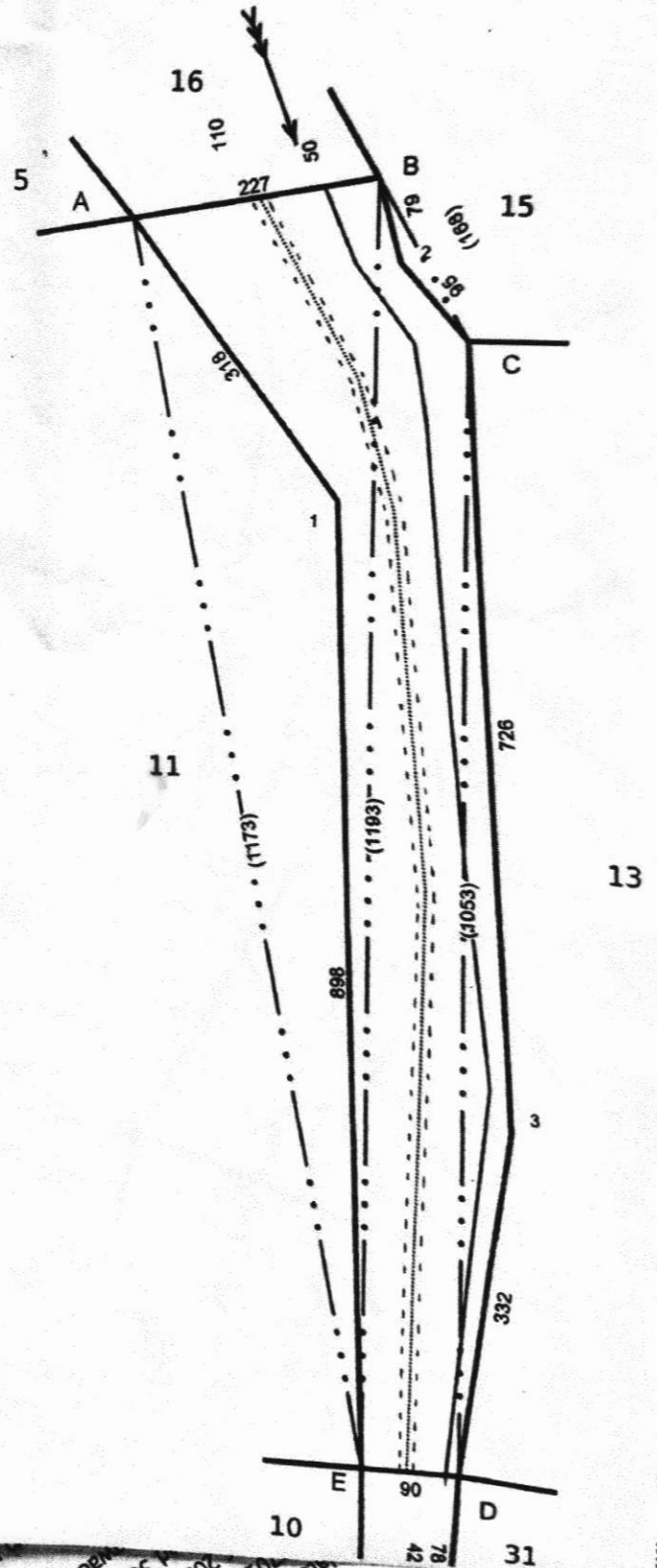

INDEX:



Road

V. Subrahmanyam  
Village Surveyor

*(Signature)*  
Village Surveyor

Digitally Signed by:



జిల్లా : తూర్పు గోదావరి

మండలిం : శ్రీ. రామవరం

సర్వే నెం. 16

గ్రామం : యార్లగడ్డ (085)

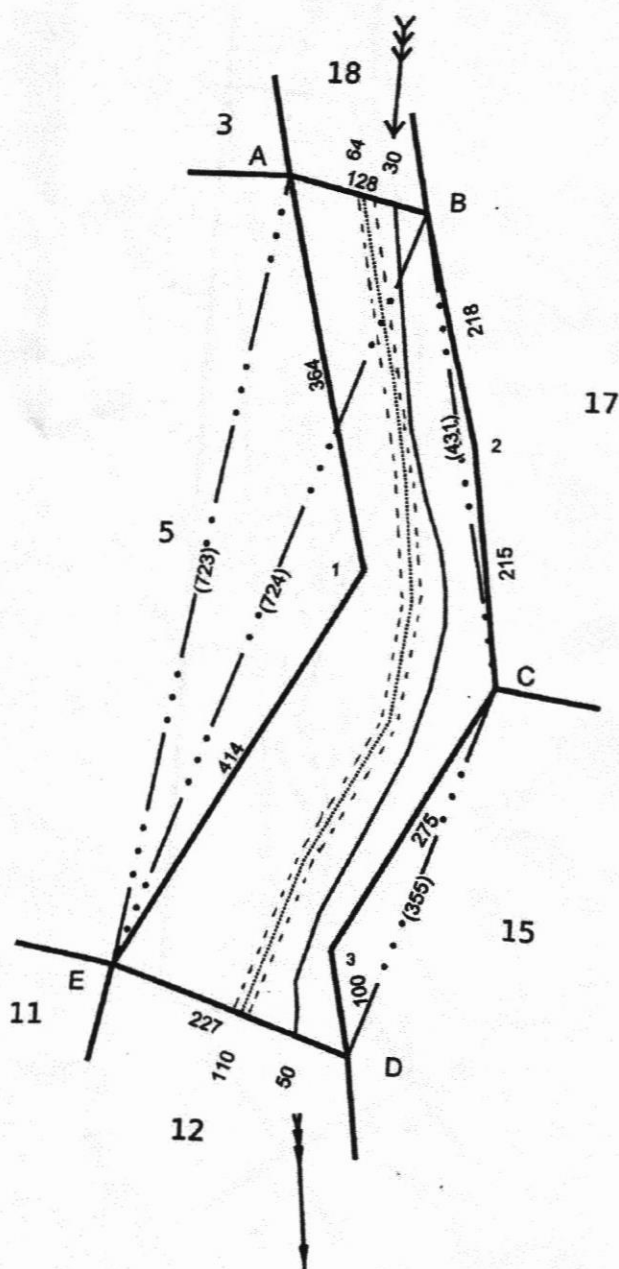

INDEX:

 - road.

v. Oles Nukly Ye  
village surveyor  
~~St. Ye~~  
village surveyor

**Digitally Signed by:**

## FIELD MEASUREMENT SKETCH

జిల్లా : తూర్పు గోదావరి

మండలం : వై. రామవరం

గ్రామం : యాభూట్ల (085)

పర్చే నెం. 18

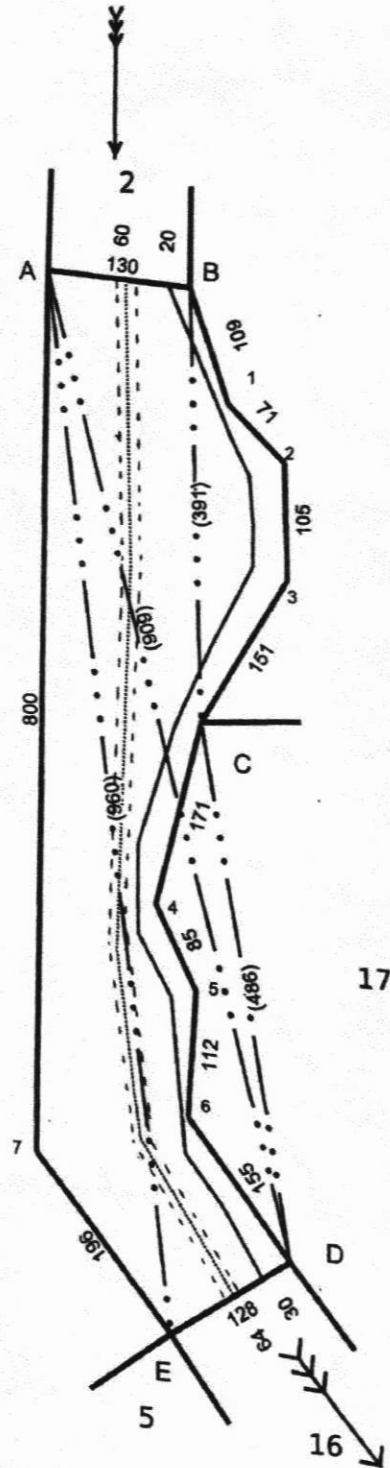

INDEX :

- road

v. G. R. N. S. S. S.  
 village surveyor  
 village surveyor  
 village surveyor

Signed by:

### FIELD MEASUREMENT SKETCH

జిల్లా : తూర్పు గోదావరి

ముండలం: నై. రామవరం

గ్రామం : యార్లగడ్డ (085)

సర్వే నెం. : 2

విస్తీర్ణం : హెక్టారు 01 ఏళ్లు 26.00  
03 18.067

**ಸ್ಕೇಲು : 1 cm = 1 Chain of 20 Meters**



1	2	3	4	5
C	114	82	PRO	
		D		
		(1178)		
B	281	914		
		197	225	E
		A		

## DUMAKONDA RESERVE FOREST

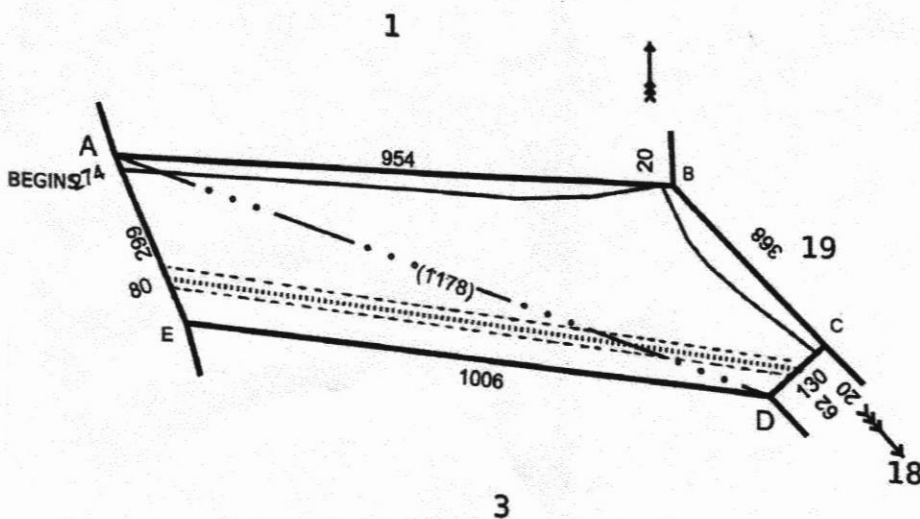

Digitally Signed by:  
P.Sattibabu  
Surveyor  
date: 2018-01-20 11:28:23

Approved by:  
K.V.Madhavarao  
Tahsildar  
date: 2018-02-06 10:34:17

INDEX :



ROAD

**Bhunaksha :National Informatics Centre**

v. Balenmuly Kc  
village surveyor  
~~Shah~~ Kc  
village surveyor



DUMMUKONDA (1+1)

DUMMUKONDA. R.F

AREA. 8951.66 Ha

SCALE: 1 cm. = 640 m

1: 64000

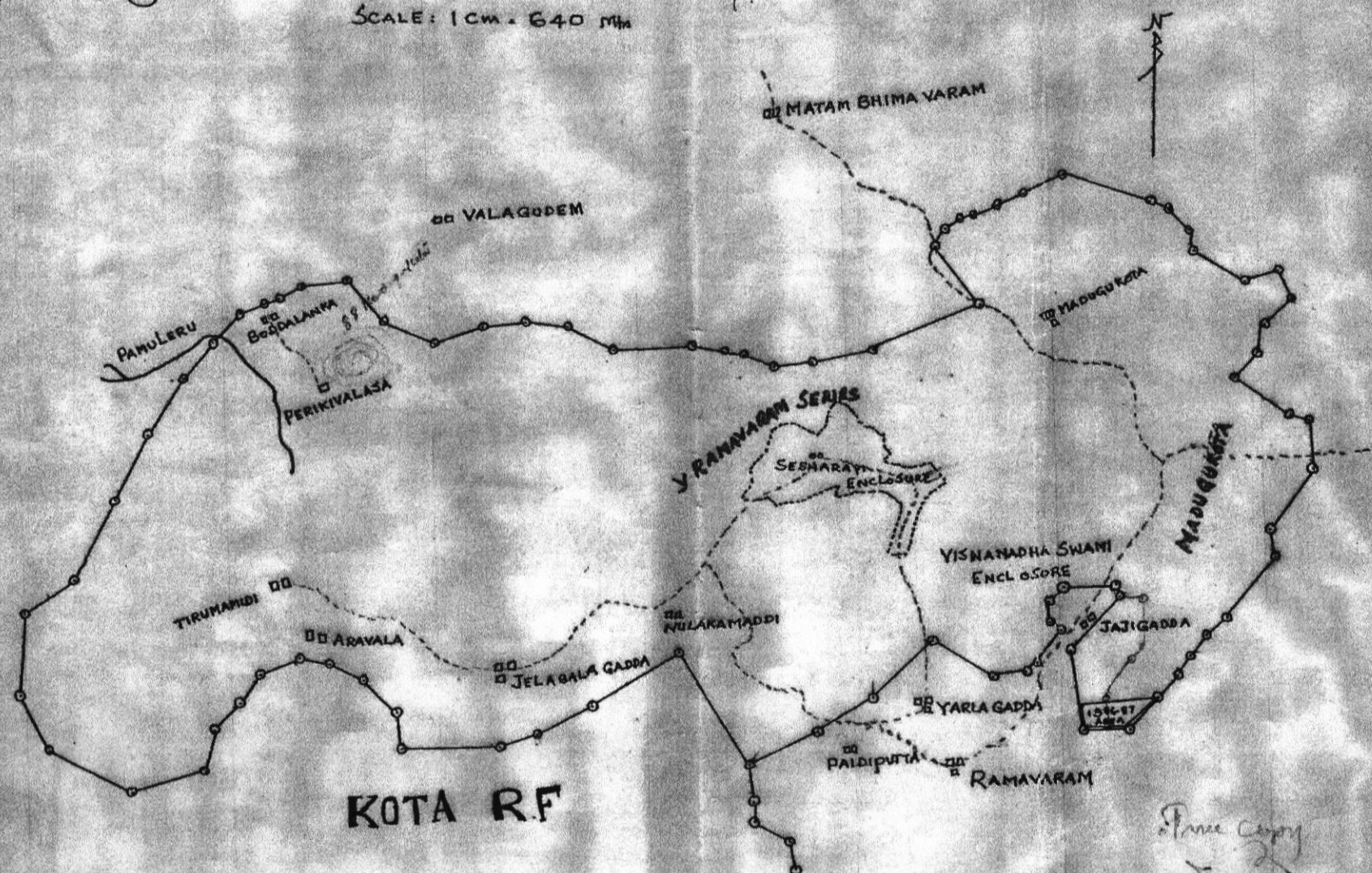

KOTA R.F

Price Copy

18/8/2022

COPIED BY M

Snaudi  
FOREST  
AJAY SANKAR N  
PLANTATION D

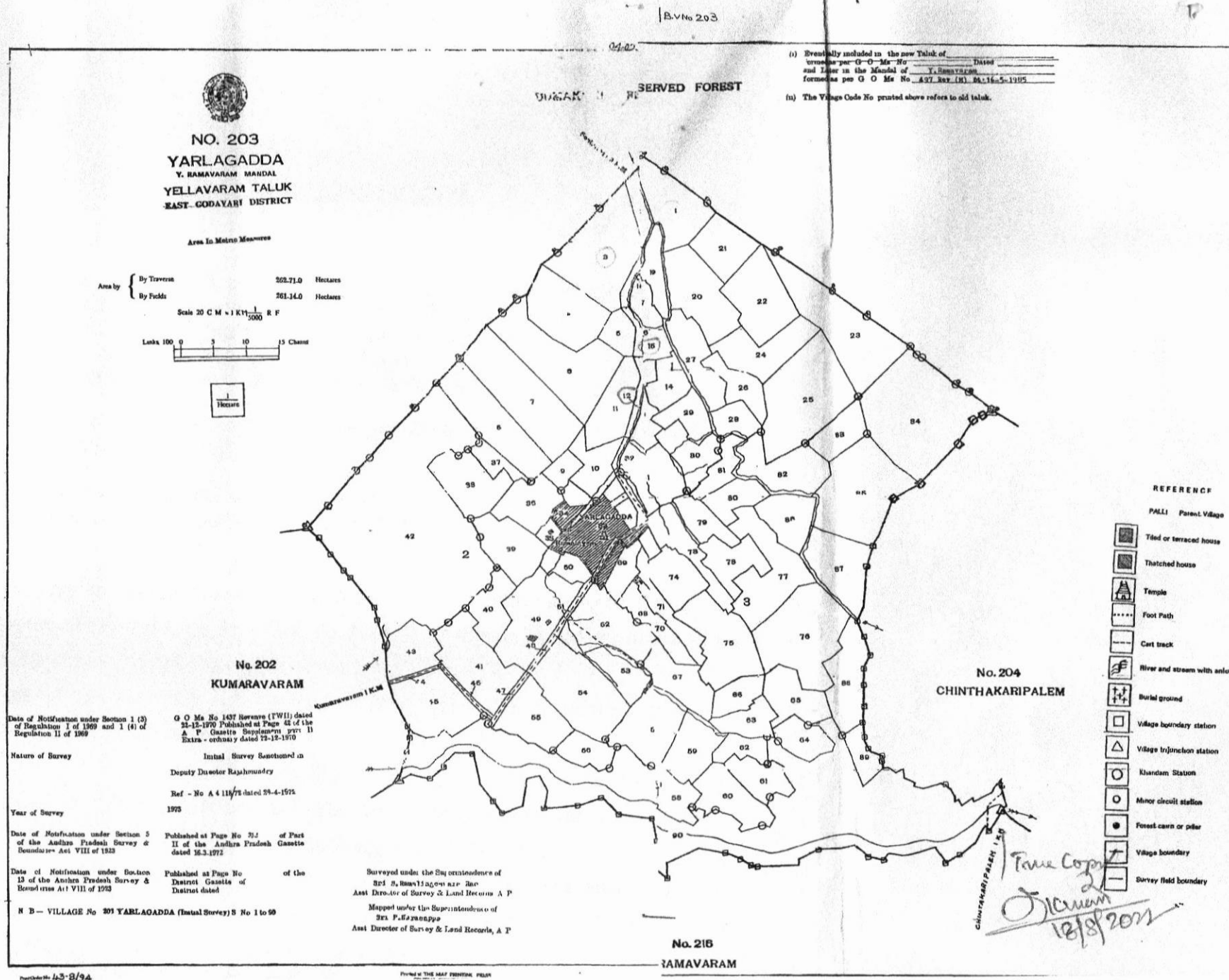



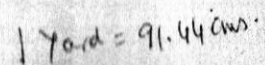

96<sup>2</sup>  
40/

THE FOLLOWING NOTIFICATION IS PUBLISHED AT PAGES 1018 to 1020  
OF PART - I OF THE PORT ST. GEORGE GAZETTE, DATED 13.10.1942.

\* \* \*

Area constituted as a reserved Forest.

No. 499.

In Exercise of the powers conferred by Section 16 of the Madras Forest Act, 1282 (Madras Act. V of 1282) His Excellency the Governor of Madras is hereby pleased to declare that the area, the boundaries of which are set forth in the Schedule below, shall be constituted a reserved forest with effect on and from 15th December, 1942.

S C H E D U L E

Yellavaram Taluk, East Godavari District.

(Name of forest:- Dummakonda. Area-- 22,120 acres)

Location :-

The area reserved comprises the forests lying within the Vizagapatnam district border on the north, the Boddarevu Stream on the east Singavaram, Yarlagadda, Komaravaram (north-west of Ramavaram), Nulakam-Adi, Jelagalagadda, Daravada and Turumamidi Villages on the south, and Turumamidi, Puttagandi, Perikivalasa and Bolanka villages on the west. It is situated between latitudes 17° 40' and 17° 46' and longitudes 81° 51' and 82° 2' as shown in one inch Survey of India sheet Nos. 65.G/13, 65.G/14, 65.K/1 and 65.K/2, published in 1930 and 1932. The boundaries are demarcated by cairns and a cut line.

BOUNDARY DESCRIPTION:

N o r t h :-

Starting from cairn 1 a point on the District boundary between the East Godavari and Vizagapatnam districts and on the left bank of the Pamleru vagu at its junction with the Dugganagedda Stream (about 1½ miles north-east of Bodlanka villages) the said district boundary passing across the saddle south of G.T.S. Dummakonda (4464), and long G.T.S. Gangakonda (4160) and the hill 1856 to hill.

- 11 2 11 -

270

403

East:-

Thence the said district boundary along the hills 1960 and 2455, to cairn 2 on the summit of hill 1931; thence with the following bearings and distances :--

Cairn No.		Magnetic bearings in degrees.	Distances in links.	Remarks.
From	To			
1.	2.	3.	4.	5.
2	3	171	87	
3	4	171	1,063	
4	5	170.5	3,300	
5	6	226.75	1,720	
6	7	226.75	950	
7	8	222.5	418	Along the eastern slopes of hill (2261) within the block.
8	9	213	240	
9	10	208	613	
10	11	210	930	
11	12	210	1,890	
12	13	168.5	1,205	
13	14	170	1,180	
14	15	228.5	1,550	
15	16	228.5	450	
16	17	200	815	
17	18	216	1,517	Along the eastern slopes of hill Bhimkonda (2205) within the block.
18	19	216	1,740	
19	20	230.5	1,760	
20	21	212	1,100	
21	22	211.5	990	
22	23	211.5	1,250	
23	24	212.5	1,000	
24	25	213	1,380	
25	26	229.5	265	
26	27	226.5	300	
27	28	226	955	
28	29	226.5	1,197	
29	30	223.5	1,012	
30	31	223.5	1,530	
31	32	229.5	1,250	Cairn 32 is situated 23.20 chains north-north-west of Odesala-banda (alias Singavaram village).

South:-

32	33	253.5	980	The boundary passes along the southern slopes of Bhimkonda hill (2205) within the block.
33	34	253.5	1,350	
34	35	254.5	1,470	
35	36	346	505	Along the south-western slopes of Bhimkonda hill (2205) within the block.
36	37	346.25	1,000	
37	38	344.25	1,700	
38	39	346	679	
39	40	346	1,800	
40	41	349	657	
41	42	33.5	1,638	Along the western slopes of Bhimkonda hill (2205) within the block.
42	43	33.5	1,010	
43	44	33.5	1,010	
44	45	33.75	1,150	
45	46	33.75	163	



- 11 3 11 -

1.	2.	3.	4.	5.
46	47	32.75	1,825	Cairn 47 is situated 1/4 mile to the north-east of Jajigedda village.
47	48	321.5	841	Cairns 48 and 49 are respectively on the left and right sides of the Kakulamamidi Stream.
48	49	253	820	
49	50	235	340	Cairn 55 is situated on the ridge of a hill west of Jajigedda village.
50	51	284.5	870	
51	52	222.5	425	
52	53	234.5	1,870	
53	54	234.5	425	
54	55	221	2,060	
55	56	180	148	Cairn 59 is one chain away from Chamagadda - Jajigedda foot-path.
56	57	180	920	
57	58	179	530	
58	59	130	813	
59	60	216	1,905	Cairn 63 is on the west of the saddle between the small hills lying north-east of Ramavaram village.
60	61	217	1,530	
61	62	242.5	1,175	
62	63	243	900	
63	64	269.5	545	Cairn 77 is on the right side of Yaringadda-Sesharayi foot-path.
64	65	271	150	
65	66	271	145	
66	67	270	150	
67	68	271	440	
68	69	271	600	
69	70	307	425	
70	71	305	843	
71	72	307.5	900	
72	73	305	650	
73	74	305	1,000	
74	75	305	1,240	
75	76	305	740	
76	77	305	450	
77	78	225.5	1,000	Cairn 88 is on the right bank of the Stream following from the West of Komaravaram village.
78	79	225	910	
79	80	222.5	910	
80	81	222.5	278	
81	82	222.25	920	
82	83	224.5	1,007	
83	84	224.5	1,000	
84	85	221.25	1,455	
85	86	221.25	1,530	
86	87	245	970	
87	88	246	320	

- 11 4 11 -

1.	2.	3.	4.	5.
88	89	230	150	
89	90	279	633	
90	91	233.75	660	
91	92	234.25	1,060	
92	93	238	820	
93	94	236.5	439	
94	95	237.5	890	
95	96	223.25	333	
96	97	323	600	
97	98	232.5	1,290	
98	99	327	420	
99	100	223	1,130	
100	101	300	820	
101	102	318	310	
102	103	311	840	
103	104	312.5	150	Cairn 104 is situated 6 chains north-east of Ganxvaram village.
104	105	336.25	1,000	
105	106	337	1,660	
106	107	336	890	
107	108	333.25	970	
108	109	18.25	806	Along the southern and western slopes of hill Mahairkonda (2951) within the block.
109	110	18.25	875	
110	111	20	1,090	
111	112	20	1,630	
112	113	324	400	
113	114	321	624	
114	115	33	480	
116	116	231	1,250	
116	117	270.5	2,500	
117	118	236	1,030	
118	119	230	1,830	
119	120	270	1,330	
120	121	230.5	515	
121	122	242	1,900	
122	123	241.5	970	
123	124	210.5	201	
124	125	201	405	
125	126	200	160	
126	127	220.75	820	
127	128	222.5	260	
128	129	231.5	400	Along the eastern slopes of hill (3912) within the block.
129	130	250	1,630	
130	131	220	265	
131	132	272	115	
132	133	245.5	700	
133	134	207	550	
134	135	189	220	
135	136	189	204	
136	137	168	790	
137	138	220	335	
138	139	217.5	1,415	
139	140	218.5	1,225	
140	141	213	210	
141	142	215	260	
142	143	215.75	930	
143	144	221	550	
144	145	273.5	450	
145	146	273.5	460	
146	147	275	155	
147	148	312.25	250	
148	149	252	2,150	
149	150	251	2,150	
150	151	251	1,000	

276

407

- 11 5 11 -

=====

1.	2.	3.	4.	5.
----	----	----	----	----

=====

151	152	260	370
152	153	260	880
153	154	298.5	1,009
154	155	274	618
155	156	273	210
156	157	279	470
157	158	314.5	660
158	159	314.75	1,255
159	160	311.5	570
160	161	303	1,060
161	162	290.5	965

Along the eastern and  
southern slopes of hill  
(3912) within the block.

162	163	306	2,100
-----	-----	-----	-------

Chirn 1063 is situated 4  
chains north of Daravada  
village.

163	164	308	308
164	165	341.5	1,080
165	166	270.25	235
166	167	290	380
167	168	300	1,000
168	169	299	720
169	170	306.5	796
170	171	308.5	1,240
171	172	315	312

Along the western slopes  
of hill (3912) within the  
block.

# WEST :-

172	173	343	355
173	174	345.75	445
174	175	346	385
175	176	356	1,200
176	177	23.75	210
177	178	35	124
178	179	40.25	250
179	180	50.5	230
180	181	74.5	370
181	182	44	480
182	183	28.25	1,150
183	184	27.5	1,007
184	185	37	213
185	186	25.25	345
186	187	15.25	1,250
187	188	5	535
188	189	337.25	245
189	190	6	910
190	191	12	600
191	192	359.5	945
192	193	20.5	214
193	194	30.5	1,090
194	195	48	595
195	196	32	800
196	197	25	3,100
197	198	25	1,130
198	199	25.75	1,665
199	200	28	465

Along the western  
slopes of hills  
(4066 and 3912)  
within the block.

200	201	292	1,200
201	202	290.75	1,490
202	203	290	925
203	204	290.75	580
204	205	290.5	1,400
205	206	290.5	1,909
206	207	290.5	1,050
207	208	289	1,400



278

411

- 11 6 11 -				
(1)	(2)	(3)	(4)	(5)
208	209	239	970	
209	210	239	270	
210	211	4	192	

Cairn 211 is situated on the left bank of Pamuluru vagu and 20 20 chains north-east of Bodlanka village.

211 1 Along Pamuluru vagu in general north-easterly direction for 80 chains to cairn 1 the starting Point.

#### REMARKS:-

The following are admitted as enclosures within the reserve, ~~from~~ free reservation :-

(1) Sesharayi enclosure-- 832 acres -- Starting from cairn 1 a point of intersection of a bearing of 105.5 degrees from hill 4, 361 and bearing of 353 degrees from Mahalakonda (2,981) and a bearing of 304.3 degrees from the summit of Sesharayi-konda; the boundary runs with the following bearings and distances:-

#### NORTH:

1	2	121.25	800	Along the eastern slopes of hill (4361)
2	3	123	1,160	
3	4	118	170	
4	5	109.5	1,530	
5	6	16	450	
6	7	12.5	450	
7	8	20.5	307	
8	9	28.25	1,670	
9	10	61.5	115	
10	11	65	470	Along the southern slopes of hill Kapakonda (3,539).
11	12	132.25	1,070	
12	13	153	1,320	
13	14	149	205	
14	15	123	615	
15	16	120	323	
16	17	121.5	670	
17	18	147.25	450	
18	19	171	153	
19	20	205	125	
20	21	141.5	1,275	
21	22	205	265	
22	23	114.5	1,150	
23	24	91.5	525	
24	25	87	665	
25	26	90.5	1,700	
26	27	90.5	664	
27	28	130	418	
28	29	132.75	123	
29	30	130.5	1,518	

- 11 7 11 -

(1)	(2)	(3)	(4)	(5)
-----	-----	-----	-----	-----

E A S T :

30	31	248.5	2,140	Along the western slopes of Dantlakonda.
31	32	197.5	530	
32	33	200	1,620	
33	34	200.25	2,050	
34	35	200.25	7,100	
35	36	198	164	
36	37	199	875	

S O U T H :

37	38	252.25	215	Along the eastern slopes of Mahsirkonda (2951)
38	39	251.25	575	
39	40	246.5	790	
40	41	16	2,060	Along the southern and northern slopes of Sesharaydi and Mahsirkonda respectively.
41	42	13	900	
42	43	17.5	915	
43	44	10.5	700	
44	45	318.5	500	
45	46	310	1,810	
46	47	302.5	495	
47	48	267	1,210	
48	49	245	492	
49	50	261.25	283	
50	51	233	590	
51	52	222	420	
52	53	310	440	
53	54	317.5	693	
54	55	244.5	1,330	
55	56	240	675	
56	57	247	363	
57	58	250.5	700	
58	59	253.5	434	
59	60	260.75	605	
60	61	272.25	230	
61	62	274.75	670	
62	63	287.5	255	
63	64	247.5	455	
64	65	336.25	363	
65	66	335	590	
66	67	241	677	
67	68	293.25	1,580	

W E S T : -

68	69	46.5	209	Along the eastern slopes of hill (4361).
69	70	37.25	192	
70	71	19.25	116	
71	72	6.75	1,228	
72	73	38.75	1,260	
73	74	22.75	304	
74	75	24.5	337	
75	76	18.75	1,470	
76	77	3.8	443	
77	78	46.5	1,432	
78	1	64	200	

(2) Viswanatha Swami temple enclosure:- 32 acres -- Starting from cairn 1, a point of intersection of a bearing of 51 degrees from the summit of hill marked and a bearing of 106 degrees from the summit of a hill marked B, the boundary with the following



282

415

- 118 -

bearings and distances.

NORTH:

1	2	118.5	880	Along the southern slopes of Dantla konda.
2	3	112.0	160	
3	4	106.0	1,140	
4	5	103.75	1,020	

EAST:

5	6	248.0	1,294
---	---	-------	-------

SOUTH:

6	7	305.75	1,530	Along the northern Slopes of hill A.
---	---	--------	-------	---

WEST:

7	1	26.5	1,140
---	---	------	-------

II. The following rights of way are admitted within the reserve to a width of 10 yards for men and cattle:--

(1) Footpath from Ramavaram to Puttakota. It enters the reserve on its South boundary a point 4 chains from cairn 50 between cairns No.s 50 and 51, runs in a general northerly direction and leaves the reserve on its north boundary at a point 18 chains north of hill - 1,856 (situated boundary between East Godavari District and Vizapatnam District). The length of the footpath within the reserve is 3 4 miles and 2 furlongs.

(2) Footpath from Matham Bhimavaram to meet the Foot path referred to in right of way No.1 supra. It enters the reserve on its north boundary at the acute angle in the common district boundary between East Godavari District and Vizapatnam districts at a point 2 1/2 miles due east of Durnakonda hill 4,464 runs generally south-east and meets the footpath referred to in right of way No.1 supra at a point 190 chains measured along-right of way No.1 from the point of its entry into the reserve. The distance of it within the reserve is 1 mile and 7 furlongs.

(3) Footpath from Palakajidi to meet the footpath referred to in right of way No.1 supra. It enters the reserve on the east boundary at a point 2 chains north of cairn 5 runs in a



284

417

- 11 8 11 -

westerly direction and meets the footpath referred to in right of way No.1. The junction point is situated 8 chains south-west of Degalakota village (deserted). The distance of it within the reserve is 1 mile 6 furlongs.

(4) Footpath from Jungultota to meet the footpath referred to in right of way No.3 supra. It enters the reserve on the east boundary at a point midway between cairns 5 and 6 runs generally north-west and joins the footpath referred to in right of way No.3 at a point 34 chains measured along right of way No.3 from the point of its entry into the reserve. The distance of it within of it within the reserve is 4 furlongs.

(5) Footpath from Yariagadda to Sesharayi. It enters the reserve on its south boundary at a point 424 links from cairn 77 between cairns 77 and 78, runs north and enters the Viswanathaswari temple enclosure on its eastern boundary at a point 1,120 links from cairn 5 between cairns 5 and 6. It enters the reserve on the north boundary of the said enclosure at a point 430 links from cairn 1, between cairns 1 and 2 runs generally north and enters the Sesharayi enclosure on its east boundary at a point 250 links from cairn 35 between cairns 35 and 37. It again re-enters the reserve on the south boundary of the said enclosure at a point 300 links from cairn 41 between cairns 41 and 42 runs generally north-west and finally leaves the reserve and enters the Sesharayi enclosure on its south boundary at a point 370 links from cairn 54 between cairns 54 and 55. The total distance of the footpath within the reserve is 1 mile 1 furlong and 4 chains.

(6) Footpath from Hulakannaddi to Sesharayi. It enters the reserve on its south boundary at a point 1½ chains to the east of cairn 116 runs generally north-east and leaves the reserve on the south boundary of the Sesharayi enclosure at a point 600 links from cairn 66 between cairns 66 and 67. The distance of it within the reserve is 5 furlongs and 6 chains.

- 11 10 11 -

986

415

(7) Footpath from Komaravaram to <sup>N</sup>Jalakamaddi via Gannavaram. It enters the reserve on its southern boundary at cairn 91 and runs parallel to the boundary line in a north-westerly direction for a distance of 32 chains and leaves the reserve at a point 3 chains from cairn 92 between cairns 92 and 93. It re-enters the reserve at a point 5.4 chains from cairn 94 between cairns 94 and 95 and runs parallel to the boundary line in north-westerly direction for a distance of 16 chains, 28 links and leaves the reserve at a point 3.4 chains from cairn 97 between cairns 97 and 98. It again enters the reserve at a point 2.2 chains from cairn 104 between cairns 104 and 105 and runs parallel to the boundary line in a general north-westerly direction for a distance of 39.8 chains and finally leaves the reserve on the southern boundary at a point 6.5 chains from cairn 107 between cairns 107 and 108. The total distance of the footpath within the reserve 64.28 chains.

(8) Footpath from Nulakamaddi to Darvada via Jalagalagedda. It enters the reserve on the southern boundary at a point 1.4 chains from cairn 138 between cairns 138 and 139 and runs parallel to the boundary line in south-westerly direction for a distance of 11.2 chains and leaves the reserve at a point 12.6 chains from cairn 138 between cairns 138 and 139. It re-enters the reserve at a point 1.6 chains from cairn 139 between cairns 139 to 140 and runs parallel to the boundary line in south-westerly direction for a distance of 14.75 chains and leaves the reserve at a point 2 chains from cairn 141 between cairns 141 and 142. It again enters the reserve at a point 860 links from cairn 150 between cairns 150 and 151 and runs in general west and north-westerly direction for a distance of 60.81 chains and leaves the reserve at a point 4.4 chains from cairn 159 between cairns 159 and 160. It again re-enters the reserve at a point 3.9 chains from cairn 160 and 161 runs parallel to the boundary line in north-westerly direction for distance of 23.28 and leaves the reserve finally on the southern boundary at a point

- 11 -

288

6.9 chains from cairn 162 between cairns 162 and 163. The total distance of this footpath within the reserve is 1 mile, 3 furlongs and 1 link.

(9) Footpath from Perikivalasa (of East Godavari District) to Valagudem (of Vizagapatnam District). It enters the reserve on its western boundary at a point 1,893 links from cairn 205 between cairns 205 and 206, runs in north-north-easterly direction and leaves the reserve on its north boundary at a point 6 chains south-east of cairn - 1. The distance of it within the Reserve is 7 furlongs.

// True Copy //

  
District Forest Officer,  
Kakinada Division, Kakinada.

AP  
7/11/24



వ్యవసాయ సూచనలు మరియు సలహాలకొరకు <http://www.apagrisnet.gov.in> వెబ్ సైట్ను సందర్శించండి

**భూసార పరీక్షా ఫలితాలు** **సంబంధ భూసార పరీక్షా కేంద్రము** **సామర్లకోట**

నమూనా నెం: AP-2022-23/EGD/Bpt-69 తేదీ: 12-09-2022

రైతు పేరు శ్రీమతి/శ్రీ D. Padmavathi గ్రామము D. Padmavathi

సర్వే నెం. మండలం జిల్లా: ఏలూరు

నేల స్వభావము	( SL )	తేలిక నేలలు	మధ్యరకం నేలలు	బరువు నేలలు
ఉదజని సూచిక	( 56 )	అమ్మము	తటస్థము	అల్ప/మధ్య/అధిక క్షారము
లవణ సాంద్రత మ.మో/సెం.మీ	( 0.11 )	సామాన్యం	మొలకెత్తుట కష్టం	పంటకు హాని
సేంద్రియ కర్బనము	( Low )	తక్కువ	మధ్యస్థము	ఎక్కువ
లబ్ధ భాస్వరము కి.గ్రా/హె	( 0 )	తక్కువ	మధ్యస్థము	ఎక్కువ
లబ్ధ పొటాష్ కి.గ్రా/హె	( — )	తక్కువ	మధ్యస్థము	ఎక్కువ
నిటి ఎవరములు	( — )	నిటి వనరుల క్రింద	వర్షాధారము	నూతుల క్రింద

**ఖరీఫ్/రబీలో సిఫారసు చేయబడిన ఎరువులమోతాదు కి.గ్రా/ఎకరానికి**

ఫైరు Horticulture/plantation ఖరీఫ్ ఆదేశించిన ఎరువులు రబీ Horticulture

	ముఖ్య పోషకములు	ఖరీఫ్	రబీ	రసాయనిక ఎరువులు	ఖరీఫ్	రబీ
1. నత్రజని (N) కేజీలు / ఎకరాకు				యూరియా		
2. భాస్వరం (P) కేజీలు / ఎకరాకు				సింగిల్ సూపర్ ఫాస్ఫేట్		
3. పొటాష్ (K) కేజీలు / ఎకరాకు				మ్యూరేట్ ఆఫ్ పొటాష్		
4. సేంద్రియ ఎరువులు టన్నులు / ఎకరాకు						

సహాయ వ్యవసాయ సలహాదారు 12/09/2022

సంబంధ భూసార పరీక్షా కేంద్రము, సామర్లకోట

6485415/2022/FCA -PCCF

Map Showing for 12.010 Ha. Of Degraded forest land, equivalent extent of compensatory afforestation land in lieu of Diversion of 11.30 Ha. In which 6.58 Ha. In Kakinada Division and 4.72 Ha. In Narsipatnam Division, for formation of Y-Ramavaram to Pothavaram Road from Km 0/0 to 15/720 in East Godavari District.

S.No	UTM COORDINATES		WGS84 COORDINATES		Code
	Easting	Northing	Latitude	Longitude	
1	587822.14	1880850.09	17.010034	81.825081	A1
2	587823.70	1880936.20	17.010813	81.825099	A2
3	587825.61	1881024.00	17.011606	81.825120	A3
4	587830.36	1881148.36	17.012730	81.825170	A4
5	587993.91	1881153.23	17.012768	81.826707	A5
6	588138.22	1881152.49	17.012756	81.828062	A6
7	588162.54	1881153.67	17.012765	81.828291	A7
8	588158.59	1881052.81	17.011854	81.828250	A9
9	588148.73	1880989.83	17.011285	81.828155	A10
10	588144.27	1880953.82	17.010960	81.828111	A11
11	588139.38	1880923.26	17.010684	81.828064	A13
12	588131.00	1880851.71	17.010037	81.827982	A14
13	588124.71	1880803.00	17.009597	81.827921	A15
14	588120.67	1880753.31	17.009148	81.827882	A16
15	587997.76	1880772.58	17.009327	81.826728	A17
16	587885.90	1880789.09	17.009481	81.825677	A17A
17	587832.18	1880798.45	17.009567	81.825173	A18
18	587822.20	1880806.52	17.009641	81.825080	A19

Description	Area (Ha)	Area (Ac)
Surveyed Area	12.01	29.665

Legend

Surveyed Area

Leprosy Colony

Kavalagoyya

Cashew

Raghunā

Assistant Executive Engineer (R&B)  
7.5(B) SECTION, RAMPACHODAVARAM.

Deputy Executive Engineer  
(R&B) SUB-DIVISION  
RAMPACHODAVARAM

Executive Engineer (R&B)  
RAJAMAHENDRAVARAM.

Deputy Range Officer  
Diwancheruvu Section

Deputy Range Officer  
Diwancheruvu Section

Forest Range Officer  
Kakinada

District Forest Officer  
Kakinada Divn., Kakinada



6485415/2022/FCA -PCCF

Map Showing for 12.010 Ha. Of Degraded forest land, equivalent extent of compensatory afforestation land in lieu of Diversion of 11.30 Ha. In which 6.58 Ha. In Kakinada Division and 4.72 Ha. In Narsipatnam Division, for formation of Y-Ramavaram to Pothavaram Road from Km 0/0 to 15/720 in East Godavari District.

S.No	UTM COORDINATES		WGS84 COORDINATES		Code
	Easting	Northing	Latitude	Longitude	
1	587822.14	1880850.09	17.010034	81.825081	A1
2	587823.70	1880936.20	17.010813	81.825099	A2
3	587825.61	1881024.00	17.011606	81.825120	A3
4	587830.36	1881148.36	17.012730	81.825170	A4
5	587993.91	1881153.23	17.012768	81.826707	A5
6	588138.22	1881152.49	17.012756	81.828062	A6
7	588162.54	1881153.67	17.012765	81.828291	A7
8	588158.59	1881052.81	17.011854	81.828250	A9
9	588148.73	1880989.83	17.011285	81.828155	A10
10	588144.27	1880953.82	17.010960	81.828111	A11
11	588139.38	1880923.26	17.010684	81.828064	A13
12	588131.00	1880851.71	17.010037	81.827982	A14
13	588124.71	1880803.00	17.009597	81.827921	A15
14	588120.67	1880753.31	17.009148	81.827882	A16
15	587997.76	1880772.58	17.009327	81.826728	A17
16	587885.90	1880789.09	17.009481	81.825677	A17A
17	587832.18	1880798.45	17.009567	81.825173	A18
18	587822.20	1880806.52	17.009641	81.825080	A19

Description	Area (Ha)	Area (Ac)
Surveyed Area	12.01	29.665

Legend
Surveyed Area

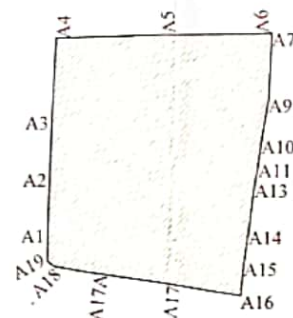

16.9.22  
16/9/2022  
ASSISTANT EXECUTIVE ENGINEER (R&B),  
(R&B) SECTION, RAMPACHODAVARAM.

16.9.22  
Deputy Executive Engineer  
(R&B) SUB-DIVISION  
RAMPACHODAVARAM

17/9/22  
S. A. V. K. K. K.  
Executive Engineer (R&B),  
RAJAMAHENDRAVARAM.

17/9/22  
DEPUTY RANGE OFFICER  
RAJAMAHENDRAVARAM

17/9/22  
Forest Range Officer  
Kakinada

17/9/22  
District Forest Officer  
Kakinada Division, Kakinada