

## **TAMILNADU FOREST DEPARTMENT**

**From**

Thiru. D.Venkatesh, I.F.S.,  
Chief Conservator of Forests &  
Field Director,  
Anamalai Tiger Reserve,  
Coimbatore.

**To**

The Principal Chief Conservator of  
Forests,  
Head of Forest Force,  
Chennai.

-

**C.No.10516/2021/D1      dated. 02-03-2026**

Sub: Forests (Conservation) Act,1980 - Coimbatore Forest Division - Proposal for diversion of 15.15 Ha of Forest land for utilizing the existing 230KV transmission corridor (since 1965) from Parali PH 3 to loc. 56 in Nellithurai RF of Coimbatore Division for erection of 400 KV DC line on DC towers with HTLS in Coimbatore District - Report submission - Regarding

- Ref:
1. Online proposal uploaded by the User Agency - Proposal No. FP/TN/TRANS/40633/2019, dated 11.06.2019 and resubmission on 19.10.2020.
  2. The Principal Chief Conservator of Forest (Head of Department), Chennai Ref. No. TS3/29182/2019, dated 27.10.2020.
  3. The District Forest Officer, Coimbatore Ref. No. 8192/2020/D1, dated 15.04.2025.
  4. The Principal Chief Conservator of Forest (HoFF), Chennai Ref. No. TS3/1584/2025, dated 23.05.2025.
  5. The District Forest Officer, Coimbatore Ref. No. 1903/2020/D1, dated 03.06.2025 & 20.09.2025.
  6. This office Ref. No. 10516/2021, dated 25.09.2025
  7. The Principal Chief Conservator of Forest (Head of Department), Chennai Ref. No. TS3/1584/2025, dated 28.10.2025.
  8. The District Forest Officer, Coimbatore Ref. No. 8192/2020/D1, dated 14.11.2025.
  9. The Principal Chief Conservator of Forest (Head of Department), Chennai Ref. No. HOTNFD/1584/2025-TS3, dated 01.12.2025.
  10. The District Forest Officer, Coimbatore Ref. No. 8192/2020/D1, dated 29.01.2026

\* \* \* \* \*

With reference to the above, it is submitted that, the details called for by the Principal Chief Conservator of Forest (HoFF), Chennai in the reference 9<sup>th</sup> cited ie., Compensatory Afforestation scheme over degraded forest in Kandiyur Reserve Forests, Mettupalayam Range of Coimbatore Division and the Compensatory Afforestation scheme, kml files, SI-Sheet & Geo referenced maps are uploaded in the Part-II of

Form-A of [www.parivesh.co.in](http://www.parivesh.co.in) by the District Forest Officer, Coimbatore

In this connection the report received from the District Forest Officer, Coimbatore vide in the reference 10<sup>th</sup> cited is enclosed herewith for kind information.

Encl : As stated

Digitally signed by  
Yours Faithfully,

D Venkatesh

Date: 02-03-2026

13:36:25

Chief Conservator of Forests & Field Director,  
Anamalai Tiger Reserve, Coimbatore

**TAMILNADU FOREST DEPARTMENT**

**From**

Thiru. N.Jayaraj, I.F.S.,  
District Forest Officer,  
Coimbatore Division,  
Coimbatore-641043.

**To**

The Principal Chief Conservator of Forests,  
Head of Forest Force,  
Chennai.

Through,

The Chief Conservator of Forests &  
Field Director, Anamalai Tiger Reserve,  
Coimbatore – 43.

**C.No.8192/2020/D1 dated.29.01.2026**

Sir,

Sub: Forests (Conservation) Act,1980 – Coimbatore Forest Division  
– Proposal for diversion of 15.15 Ha of Forest land for utilizing  
the existing 230KV transmission corridor (since 1965) from  
Parali PH 3 to loc. 56 in Nellithurai RF of Coimbatore Division  
for erection of 400 KV DC line on DC towers with HTLS in  
Coimbatore District – Report submission - Regarding

- Ref: 1. Online proposal uploaded by the User Agency – Proposal  
No. FP/TN/TRANS/40633/2019, dated 11.06.2019 and  
resubmission on 19.10.2020.
2. The Principal Chief Conservator of Forest (Head of  
Department), Chennai Ref. No. TS3/29182/2019, dated  
27.10.2020.
3. This office Ref. No. 8192/2020/D1, dated 15.04.2025.
4. The Principal Chief Conservator of Forest (HoFF), Chennai  
Ref. No. TS3/1584/2025, dated 23.05.2025.
5. This office Ref. No. 1903/2020/D1, dated 03.06.2025 &  
20.09.2025.
6. The Chief Conservator of Forests & Field Director,  
ANmalai Tiger Reserve, Coimbatore Ref. No. 10516/2021,  
dated 25.09.2025
7. The Principal Chief Conservator of Forest (Head of  
Department), Chennai Ref. No. TS3/1584/2025, dated  
28.10.2025.
8. This office Ref. No. 8192/2020/D1, dated 14.11.2025.
9. The Principal Chief Conservator of Forest (Head of  
Department), Chennai Ref. No. HOTNFD/1584/2025-TS3,  
dated 01.12.2025.

\*\*\*\*\*

With reference to the above, it is submitted that, as per the  
instructions of the Principal Chief Conservator of Forest (HoFF), Chennai, the  
Compensatory Afforestation scheme over degraded forest in Kandiyur Reserve

Forests, Mettupalayam Range of Coimbatore Division is prepared and enclosed herewith. And the Compensatory Afforestation scheme, kml files, SI-Sheet & Geo referenced maps are uploaded in the Part-II of Form-A.

This is for favour of kind information.

Encl : As stated above.

Yours Faithfully,  
Sd/-N.Jayaraj  
District Forest Officer  
Coimbatore Division.

Copy submitted to the Chief Conservator of Forests & Field Director, Anamalai Tiger Reserve, Coimbatore for kind information.

// True copy / By order //

  
29/1/26  
Superintendent

  
29/1/26

**Abstract for Compensatory Afforestation Scheme in Degraded Forest in Kandiyur,  
Sundapatti & Nellithurai RFs, Karamadai & Mettupalayam Ranges of Coimbatore  
Forest Division**

<b>Sl. No.</b>	<b>Name of Work</b>	<b>Amount (in Rs.)</b>
<b>I.</b>	<b>For Taller seedlings in Kandiyur RF of Mettupalayam Range</b>	
1	Raising Nursery	5313000.00
2	Plantation	18930000.00
3	1st year Maintenance	4440000.00
4	2nd year Maintenance	2320000.00
5	3rd year Maintenance	2500000.00
5	4th to 10th year Maintenance	760000.00
	<b>Sub total - A</b>	<b>34263000.00</b>
<b>II</b>	<b>For Dwarf seedlings under Transmission line in Sundapatti &amp; Nellithurai RFs, Karamadai &amp; Mettupalayam Ranges</b>	
1	Raising Nursery	2673000.00
2	Plantation	9730000.00
3	1st year Maintenance	2230000.00
4	2nd year Maintenance	1180000.00
5	3rd year Maintenance	1270000.00
5	4th to 10th year Maintenance	389743.00
	<b>Sub total - B</b>	<b>17472743.00</b>
	<b>Grand Total</b>	<b>51735743.00</b>

**ESTIMATE OF RAISING NURSERY OF COMPENSATORY AFFORESTATION TALLAR  
SEEDLINGS PLANTATION 31.00 HA. IN DEGREADED FOREST OF KANDIYUR RF IN  
METTUPALAYAM RANGE DURING 2025-26**

**No. of Seedlings**

Degraded Forest land  
Area : 31.00 Ha

1000 Nos / Ha for = 31000 Nos  
31.00 Ha  
10 % of Casualty = 3100 Nos

Si. No	Quantity		Discription of Work	FSR/SSR Item No.	Rate	Per		Amt
1	3751	Sqm	Preparation of Nursery Site	4.1	2420.00	200 Sqm		45387.00
2	68.2	kgs	Cost of Seeds	L.R	300.00	1	kgs	20460.00
3	34100	Nos	Cost of 16X30 Cm X 300 G poly Bags	L.R	1740.50	1000	Nos	59351.00
4	105.4	Nos	Forming Germination Beds of Size 10mX 1mX0.30m by heading soil	FSR	660.85	1	Nos	69654.00
5	12.4	beds	Watering the Germination Beds twice daily with rosecane and covering the bed with gunny bags for 15 days	4.5.1	541.90	10	beds	10079.00
6	12.4	beds	Watering the Germination Beds once daily with rosecane for 15 days.	4.5.2	270.95	10	beds	5040.00
7	28.644	cum	Collection and supply of sand, silt and red soil according to the requirment for preparation of soil mizure - 4/5 th of the total volume	MTP. M.E	750.00	0.65	cum	33051.00
8	9.548	cum	Cost and transport of Farm yard manure for 1/5th of the total volume for filling 10000 Nos. polybags of size 16x30cms.	L.R	750.00	0.65	cum	11017.00
9	34100	Nos	Preparation of Soil Mixture by breaking clods, sieving and mixing of fertile earth, red soil, silt, sand and FYM at 1:1:1 ratio., heaping at the filling silt and pricking out the seedlings.	4.6.5	3932.06	1000	Nos	134083.00
10	855.6	kgs	Cost of vermicompost @ 35 gms per container	Model estimate	10.00	1	kgs	8556.00
11	341	kgs	Cost of VAM @ 15 gms per container	Model estimate	18.00	1	kgs	6138.00
12	173.6	kgs	Cost of Azospirillum & Phospobacteria @ 6gms each per container	Model estimate	27.00	1	kgs	4687.00
13	173.6	kgs	Cost of Phospobacteria @ 6gms each per container	Model estimate	27.00	1	kgs	4687.00

Si. No	Quantity		Description of Work	FSR/SSR Item No.	Rate	Per	Amt
	0		Watering the 16x30 cms container seedlings with rose can				
14	34100	Nos	a) Twice daily for 10 days	4.10.5	244.51	1000 day	83378.00
15	34100	Nos	b) Once daily for 30 days	4.11.5	122.26	1000 day	125067.00
16	34100	Nos	c) Alternate days for 40 watering days	4.11.5	122.26	1000 day	166756.00
17	34100	Nos	Cost of CFS Polythene container of Size 30 x 45 cm x 300 Gauge	L.R	6584.40	1 No	224528.00
18	454.646	Sqm	Land rent @3000 bags/40sqm- 3months	4.16	100.00	Sqm	45465.00
19	34100	Nos	Shifting the container plants	4.15.4	341.53	1000 nos	11646.00
	0		<b>Part I- Bigger size bags 30X45cmX500g</b>				
20	34100		Cost of 30X45 Cm X 300 G poly Bags	LR	2850.00	1000 Nos	97185.00
21	314.774	M <sup>3</sup>	Collection and supply of sand; silt and red soil according to the requirement for preparation of soil mixture - 4/5 th of the total volume	LR	750.00	1 M <sup>3</sup>	236081.00
22	78.802	M <sup>3</sup>	Cost and Transport of Sand (20 M <sup>3</sup> for forming Mother bed 31.16 M <sup>3</sup> for Filling Bags )	MTP. ME	750.00	1 M <sup>3</sup>	59102.00
23	34100	Nos	Preparation of Soil Mixture by Breaking Clouds Seiving and mixing of Sand Silt according to requirement and Farm Yard Manure , Heaping at the Filling Poly Bags , Arranging Bags in Beds and Transplanting the Seedlings.	4.6.7	18880.48	1000 Nos	643824.00
24	1196.6	kgs	Cost of vermicompost @ 35 gms per container	Model estimate	10.00	1 kgs	11966.00
25	514.6	kgs	Cost of VAM @ 15 gms per container	Model estimate	18.00	1 kgs	9263.00
26	204.6	kgs	Cost of Azospirillum & Phospobacteria @ 6gms each per container	Model estimate	27.00	1 kgs	5524.00
27	204.6	kgs	Cost of Phospobacteria @ 6gms each per container	Model estimate	27.00	1 kgs	5524.00
28	341	Nos	Labour cost for Transporting seedlings	FSR	670.45		228623.00
29	34100	RM	Cost of Vertical stick	PWD SSR	17.50		596750.00
30	17050	RM	Cost of horizontal strick	PWD SSR	17.50		298375.00

Si. No	Quantity		Discription of Work	FSR/SSR Item No.	Rate	Per		Amt
31	34100	Nos	Tying plants to the Vertical strick	ME	0.40			27280.00
32	34100	Nos	Pruning side branches once in two months	ME	1.00			68200.00
	0		Watering the 16x30 cms container seedlings with rose can					
33	34100	Nos	a)Twice daily for 15 days	4.10.5	244.51	1000	day	83378.00
34	34100	Nos	b) Once daily for 30 days	4.11.5	122.26	1000	day	125067.00
35	34100	Nos	c) Once in Alternate days spread over 60 days	4.11.5	122.26	1000	day	166756.00
36	34100	Nos	Twice in a week spread over 105 days	L.R	6584.40	1 No		224528.00
37	2728		Land rent @3000 bags/40sqm- 3months	4.16	100.00	Sqm		272800.00
38	34100		Shifting the container plants	4.15.7	1803.51	1000	nos	61500.00
39	34100	Nos	Watering the Container Plants 105 watering days	4.11.7	185.04	1000 / Day		6310.00
40	6	Nos	Engaging one Protection Mazdoor (90 d+ 210d)	As Per FSR 2024-25	660.85	100000 Nos — day —		36875.00
41	156536.00		GST 18% (item no.3 & 17)		0.18			28176.00
42	5		Provision for cost of pesticides and Labour charges		600.00			3000.00
43	1		Photo documentation					20000.00
<b>Sub total</b>								<b>4385117.00</b>
44	Add 10 % for escalation Charges for 2026-27							438512.00
<b>Sub Total - B</b>								<b>4823629.00</b>
46	LS	—	Contingencies for Unforseen Expenditure.	—	—	—	—	6371.00
<b>Sub total</b>								<b>4830000.00</b>
47	Escalation charges 10% extra for the year 2027-28							483000.00
<b>Total</b>								<b>5313000.00</b>

(Rupees Fifty Three Lakhs and Thirteen Thousand only)

Sir ,

Submitted to the District Forest Officer, Coimbatore Division, Coimbatore.

*(Counter Sign)*

DISTRICT FOREST OFFICER  
COIMBATORE DIVISION,  
COIMBATORE - 43.

*(Signature)*  
Forest Range Officer,  
Mettupalayam Range,

*(Signature)*

**ESTIMATE FOR PLANTING SEEDLINGS FOR TALLER SEEDLINGS PLANTATION BE  
PLANTED IN 31.00 HA. IN DEGREADED FOREST OF KANDIYUR RF IN METTUPALAYAM  
RANGE DURING 2025-26**

<b>Diverted Area :</b>	<b>15.15 Ha</b>	<b>1000 Nos / Ha for 31.00 Ha</b>	<b>=</b>	<b>31000 Nos</b>
<b>Degreaded Forest</b>	<b>31.00 Ha</b>	<b>10 % of Casualty</b>	<b>=</b>	<b>3100 Nos</b>
		<b>TOTAL</b>	<b>=</b>	<b>34100 Nos</b>

Sl. No	Quantity	Description of Work	FSR/SS R Item No.	Rate	per	Amount
1	31000	Aligning & Marking	5.2.4	925.22	Nos.	28682
2	31000	Digging 60cm <sup>3</sup> pits hard gravelly soil & hillocks during non rainy seasons	5.8.1	6208.37	100 Nos	1924595
3	2232	Cost of Transport of farmyard manure each plants 0.60X0.60X20=0.0723m <sup>3</sup> /pit	L.Q	900.00	m <sup>3</sup>	2008800
4	31000	Application of Farmyard manure by mixing in the pit before planting	FSR	670.45	200 Nos	103920
5	31000	Cost of Bio fertillizer including cost of application- Vermicompost, Fertilizer, VAM	ME	8.70	1 No.	269700
6	31000	Loading & unloading the container seedlings (30 x 45 cm) in private lorry upto a lead of 2 kms. Excluding hire charges for the vehicles)	5.11.7	2205.78	1000 Nos	68379
7	31000	Transporting of Container seedling (30x45 cm) in private vehicles upto a lead of 10 kms. Excluding loading and unloading charges @ 200 Nos/load	L.R	7000.00	1000 Nos / load	476000
8	0	Distribution of seedling in the site, C.plants upto 500 mtrs				
a)	13640	Up to 100m	5.15.1	6704.50	1000 nos	91449
b)	13640	Up to 200m	5.15.2	17766.93	1000 nos	242341
c)	6820	Up to 500m	5.15.3	34192.95	1000 nos	233196
9	34100	Planting the container plants by refilling pit of size 60 cm	5.22	1146.47	100 Nos	355406
10	77500	Provision of vertical casurinal poles 5cm to 8cm 2.50m height per plant	5.22	1146.47	100 Nos	355406

11	3100	Replacement of casualties by reopening the failed pits and planting the seedlings	5.23	573.24	100 Nos	17770
12	31000	Scarping for 1 m dia and soil working 15 cm depth around each plants and removing the grass roots away from the site of uprooting the soil	5.24	824.65	100 Nos	255642
13	31000	Forming catch water drains of each plants	5.26	4585.88	100 Nos	1421623
14	31000	Providing Brush wood fencing around of each plants	FSR	167.61	1 Nos	5195988
15	31000	Watering plants once in 6 days during summer season	FSR	670.45	200 Nos	103920
16	9300000	Cost of water @ 20 lts per seedling 15 watering days		10.00	100 Nos	930000
17	900	Labour for Plantation producing mazdoor	FSR	670.45	Man days	603405
18	31000	Removing/ Scrapping vizal monsoon	5.27	140.79	100 Nos	43645
19	5	Provision for cost of pesticides and fungicides and labour charges for application of pesticides		600.00	1Nos	3000
20	3.00 KM	Digging of EPT around the Planting area (10 Ha.)	PWD Rate	800000.00	KM	2400000
21	1 No.	Laying movable wooden platform for entering into the planting area from outside of the EPT.	LQ	50000.00	No.	50000
Photo documentation						20000
Sub Total						1,72,02,865
14		Escalation charges 10 %				1720286
15	L.S	Contingencies for unforeseen expenditure to be restricted to as per actual etc.,	L.S	L.S	L.S	6849
Total						1,89,30,000

(Rupees One Crore Eighty nine lakhs and thirty thousand only)

Sir, Submitted to the District Forest Officer, Coimbatore Division, Coimbatore.

*Counter signed*

DISTRICT FOREST OFFICER  
COIMBATORE DIVISION,  
COIMBATORE - 43.

*(Signature)*

Forest Range Officer  
Mettupalayam Range

*By*  
*29/11/20*

**ESTIMATE FOR 1st YEAR MAINTENANCE FOR TALLER SEEDLINGS PLANTATION 31.00 HA. IN DEGREADED FOREST OF KANDIYUR RF IN METTUPALAYAM RANGE**

<b>Diverted Area :</b>	<b>15.15 Ha</b>	<b>1000 Nos / Ha for 31.00 Ha</b>	<b>=</b>	<b>31000 Nos</b>
<b>Degreaded Forest</b>	<b>31.00 Ha</b>	<b>10 % of Casualty</b>	<b>=</b>	<b>3100 Nos</b>
		<b>TOTAL</b>	<b>=</b>	<b>34100 Nos</b>

No . of Seedlings

Sl. No	Quantity	Description of Work	FSR/SS R Item No.	Rate	per	Amount
1	3100	Raising cost of seedlings in 30X45 poly bags	As per NE	141.14	Nos.	437534
	223.2	Cost of Transport of farmyard manure each plants 0.60X0.60X20=0.0723m3/pit	L.Q	900.00	m3	200880
	1550	Application of Farmyard manure by mixing in the pit before planting	FSR	670.45	200 Nos	5196
3	3100	Loading & unloading the container seedlings (30 x 45 cm) in private lorry upto a lead of 2 kms. Excluding hire charges for the vehicles)	5.11.7	2205.78	1000 Nos	6838
4	3100	Transporting of Container seedling (30x45 cm) in private vehicles upto a lead of 10 kms. Excluding loading and unloading charges @ 200 Nos/load	L.R	7000.00	1000 Nos / load	476000
6	0	Distribution of seedling in the site, C.plants upto 500 mtrs				
a)	1364	Up to 100m	5.15.1	6704.50	1000 nos	9145
b)	1364	Up to 200m	5.15.2	17766.93	1000 nos	24234
c)	682	Up to 500m	5.15.3	34192.95	1000 nos	23320
7	3100	Planting the container plants by refilling pit of size 60 cm	5.22	1146.47	100 Nos	355406
	77500	Provision of vertical casurinal poles 5cm to 8cm 2.50m height per plant	5.22	1146.47	100 Nos	355406
8	3100	Replacement of casualties by reopening the failed pits and planting the seedlings	5.23	573.24	100 Nos	17770
9	31000	Scarping for 1 m dia and soil working 15 cm depth around each plants and removing the grass roots away from the site of uprooting the soil	5.24	824.65	100 Nos	255642
	31000	Cost of Bio fertilizer including cost of application- Vermicompost, Fertilizer, VAM	ME	8.70	1 No.	269700
9	31000	Watering plants once in 6 days during summer season	FSR	670.45	200 Nos	103920

9	9300000	Cost of water @ 20 lts per seedling 15 watering days		10.00	100 Nos	930000	
9	300	Labour for Plantation producing mazdoor	FSR	670.45	Man days	201135	
		Photo documentation				20000	
		Sub Total					36,92,124
14		Escalation charges 20 %				738425	
15	L.S	Contingencies for unforeseen expenditure to be restricted to as per actual etc..	L.S	L.S	L.S	9451	
Total							44,40,000

**(Rupees Forty Four lakhs and Forty Thousand only)**

Sir, Submitted to the District Forest Officer, Coimbatore Division, Coimbatore.

  
 Forest Range Officer  
 Mettupalayam Range

  
 DISTRICT FOREST OFFICER  
 COIMBATORE DIVISION,  
 COIMBATORE - 43.

 29/1/2017  
 29/1/2017

**ESTIMATE FOR 2nd YEAR MAINTENANCE FOR TALLER SEEDLINGS PLANTATION  
31.00 HA. IN DEGREADED FOREST OF KANDIYUR RF IN METTUPALAYAM RANGE**

<b>Diverted Area :</b>	<b>15.15 Ha</b>	<b>1000 Nos / Ha for 31.00 Ha</b>	<b>=</b>	<b>31000 Nos</b>
<b>Degraded Forest</b>	<b>31.00 Ha</b>	<b>10 % of Casualty</b>	<b>=</b>	<b>3100 Nos</b>
		<b>TOTAL</b>	<b>=</b>	<b>34100 Nos</b>

No . of Seedlings

Sl. No	Quantity	Description of Work	FSR/SS R Item No.	Rate	per	Amount
9	31000	Scarping for 1 m dia and soil working 15 cm depth around each plants and removing the grass roots away from the site of uprooting the soil	5.24	824.65	100 Nos	255642
	31000	Cost of Bio fertillizer including cost of application- Vermicompost, Fertilizer, VAM	ME	8.70	1 No.	269700
9	31000	Watering plants once in 6 days during summer season	FSR	670.45	200 Nos	103920
9	9300000	Cost of water @ 20 lts per seedling 15 watering days		10.00	100 Nos	930000
9	300	Labour for Plantation producing mazdoor	FSR	670.45	Man days	201135
		Photo documentation				20000
		<b>Sub Total</b>				<b>17,80,396</b>
14		Escalation charges 30 %				534119
15	L.S	Contingencies for unforeseen expenditure to be restricted to as per actual etc.,	L.S	L.S	L.S	5485
		<b>Total</b>				<b>23,20,000</b>

(Rupees Twenty Three lakhs and Twenty Thousand only)

Sir, Submitted to the District Forest Officer, Coimbatore Division, Coimbatore.

*/counter signed/*  
  
**DISTRICT FOREST OFFICER  
COIMBATORE DIVISION,  
COIMBATORE - 43.**

  
Forest Range Officer  
Mettupalayam Range

  
29/11/26

**ESTIMATE FOR 3rd YEAR MAINTENANCE FOR TALLER SEEDLINGS PLANTATION  
31.00 HA. IN DEGREADED FOREST OF KANDIYUR RF IN METTUPALAYAM RANGE**

<b>Diverted Area :</b>	<b>15.15 Ha</b>	<b>1000 Nos / Ha for 31.00 Ha</b>	<b>=</b>	<b>31000 Nos</b>
<b>Degreaded Forest</b>	<b>31.00 Ha</b>	<b>10 % of Casualty</b>	<b>=</b>	<b>3100 Nos</b>
<b>TOTAL</b>			<b>=</b>	<b>34100 Nos</b>

Sl. No	Quantity	Description of Work	FSR/SS R Item No.	Rate	per	Amount
9	31000	Scarping for 1 m dia and soil working 15 cm depth around each plants and removing the grass roots away from the site of uprooting the soil	5.24	824.65	100 Nos	255642
	31000	Cost of Bio fertillizer including cost of application- Vermicompost, Fertilizer, VAM	ME	8.70	1 No.	269700
9	31000	Watering plants once in 6 days during summer season	FSR	670.45	200 Nos	103920
9	9300000	Cost of water @ 20 lts per seedling 15 watering days		10.00	100 Nos	930000
9	300	Labour for Plantation producing mazdoor	FSR	670.45	Man days	201135
		Photo documentation				20000
		<b>Sub Total</b>				<b>17,80,396</b>
14		Escalation charges 40 %				712159
15	L.S	Contingencies for unforeseen expenditure to be restricted to as per actual etc.,	L.S	L.S	L.S	7445
<b>Total</b>						<b>25,00,000</b>

(Rupees Twenty Five lakhs only)

Sir, Submitted to the District Forest Officer, Coimbatore Division, Coimbatore.

*(Counter signed)*

DISTRICT FOREST OFFICER  
COIMBATORE DIVISION,  
COIMBATORE - 43.

  
Forest Range Officer  
Mettupalayam Range

  
29/11/20

**ESTIMATE OF FOURTH YEAR TO TENTH YEAR MAINTANENCE FOR TALLER  
SEEDLINGS PLANTATION 31.00 HA. IN DEGREADED FOREST OF KANDIYUR RF IN  
METTUPALAYAM RANGE**

No of Seedling Planted 31000 Nos

10% Causality 3100 Nos

SL. No	Qty	Details of Works	FSR/SSR Item No.	Rate	Per	Amount
1	31000 Nos	Scrap - weeding and soil works 1m dia and 15 cm depth around each plant	5.24	824.65	100	2,55,642.00
<b>Sub Total :-</b>						<b>2,55,642.00</b>
		Escalation Charges 50%				1,27,821.00
2	L.s	Contingencies	L.S	L.S.	L.S	6,537.00
<b>Grand Total</b>						<b>3,90,000.00</b>
		Add 10% for escalation cost				39,000.00
<b>Total cost for 4th year maintenance :-</b>						<b>4,29,000.00</b>
		Add 10% for escalation cost				42,900.00
<b>Total cost for 5th year maintenance :-</b>						<b>4,71,900.00</b>
		Add 10% for escalation cost				47,190.00
<b>Total cost for 6th year maintenance :-</b>						<b>5,19,090.00</b>
		Add 10% for escalation cost				51,909.00
<b>Total cost for 7th year maintenance :-</b>						<b>5,70,999.00</b>
		Add 10% for escalation cost				57,100.00
<b>Total cost for 8th year maintenance :-</b>						<b>6,28,099.00</b>
		Add 10% for escalation cost				62,810.00
<b>Total cost for 9th year maintenance :-</b>						<b>6,90,909.00</b>
		Add 10% for escalation cost				69,091.00
<b>Total cost for 10th year maintenance :-</b>						<b>7,60,000.00</b>

Submitted to the District Forest Officer, Coimbatore Division, Coimbatore.

*(Counter Sign)*  
  
DISTRICT FOREST OFFICER  
COIMBATORE DIVISION,  
COIMBATORE - 43.

  
Forest Range Officer,  
Mettupalayam Range.

  
29/11/20

**ESTIMATE FOR RAISING NURSERY FOR MEDICINAL PLANTS (SIMAROUBA GLAUCA AND NOTHAPODYTES NIMMONIANA) FOR DWARF PLANTATION UNDER 400KV DOUBLE CIRCUIT LINE TO BE PLANTED IN 15.15 HA. OF SUNDAPATTI AND NELLITHURAI RF IN METTUPALAYAM AND KARAMADAI RANGE DURING 2025-26**

No . of Seedlings

Degraded Forest land  
Area : 15.15 Ha

1000 Nos / Ha for = 15500 Nos  
15.50 Ha  
10 % of Casualty = 1550 Nos

Sl. No	Quantity		Discription of Work	FSR/SSR Item No.	Rate	Per		Amt
1	1875.5	Sqm	Preparation of Nursery Site	4.1	2420.00	200 Sqm		22694.00
2	34.1	kgs	Cost of Seeds	L.R	300.00	1	kgs	10230.00
3	17050	Nos	Cost of 16X30 Cm X 300 G poly Bags	L.R	1740.50	1000	Nos	29676.00
4	52.7	Nos	Forming Germination Beds of Size 10mX 1mX0.30m by heading soil	FSR	660.85	1	Nos	34827.00
5	6.2	beds	Watering the Germination Beds twice daily with rosecane and covering the bed with gunny bags for 15 days	4.5.1	541.90	10	beds	5040.00
6	6.2	beds	Watering the Germination Beds once daily with rosecane for 15 days	4.5.2	270.95	10	beds	2520.00
7	14.322	cum	Collection and supply of sand, silt and red soil according to the requirment for preparation of soil mizure - 4/5 th of the total volume	MTP. M.E	750.00	0.65	cum	16525.00
8	4.774	cum	Cost and transport of Farm yard manure for 1/5th of the total volume for filling 10000 Nos. polybags of size 16x30cms.	L.R	750.00	0.65	cum	5508.00
9	17050	Nos	Preparation of Soil Mixture by breaking clods, sieving and mixing of fertile earth, red soil, silt, sand and FYM at 1:1:1 ratio., heaping at the filling silt and pricking out the seedlings.	4.6.5	3932.06	1000	Nos	67042.00
10	427.8	kgs	Cost of vermicompost @ 35 gms per container	Model estimate	10.00	1	kgs	4278.00
11	170.5	kgs	Cost of VAM @-15-gms-per-container	Model estimate	18.00	1	kgs	3069.00
12	86.8	kgs	Cost of Azospirillum & Phospobacteria @ 6gms each per container	Model estimate	27.00	1	kgs	2344.00
13	86.8	kgs	Cost of Phospobacteria @ 6gms each per container	Model estimate	27.00	1	kgs	2344.00
	0		Watering the 16x30 cms container seedlings with rose can					

Sl. No	Quantity		Description of Work	FSR/SSR Item No.	Rate	Per		Amt
14	17050	Nos	a) Twice daily for 10 days	4.10.5	244.51	1000	day	41689.00
15	17050	Nos	b) Once daily for 30 days	4.11.5	122.26	1000	day	62533.00
16	17050	Nos	c) Alternate days for 40 watering days	4.11.5	122.26	1000	day	83378.00
17	17050	Nos	Cost of CFS Polythene container of Size 30 x 45 cm x 300 Gauge	L.R	6584.40	1 No		112264.00
18	227.323	Sqm	Land rent @3000 bags/40sqm- 3months	4.16	100.00	Sqm		22732.00
19	17050	Nos	Shifting the container plants	4.15.4	341.53	1000	nos	5823.00
	0		<b>Part I- Bigger size bags 30X45cmX500g</b>					
20	17050		Cost of 30X45 Cm X 300 G poly Bags	LR	2850.00	1000	Nos	48593.00
21	157.387	M <sup>3</sup>	Collection and supply of sand, silt and red soil according to the requirement for preparation of soil mixture - 4/5 th of the total volume	LR	750.00	1 M <sup>3</sup>		118040.00
22	39.401	M <sup>3</sup>	Cost and Transport of Sand (20 M <sup>3</sup> for forming Mother bed 31.16 M <sup>3</sup> for Filling Bags )	MTP. ME	750.00	1 M <sup>3</sup>		29551.00
23	17050	Nos	Preparation of Soil Mixture by Breaking Clods Seiving and mixing of Sand Silt according to requirement and Farm Yard Manure , Heaping at the Filling Poly Bags , Arranging Bags in Beds and Transplanting the Seedlings.	4.6.7	18880.48	1000 Nos		321912.00
24	598.3	kgs	Cost of vermicompost @ 35 gms per container	Model estimate	10.00	1	kgs	5983.00
25	257.3	kgs	Cost of VAM @ 15 gms per container	Model estimate	18.00	1	kgs	4631.00
26	102.3	kgs	Cost of Azospirillum & Phospobacteria @ 6gms each per container	Model estimate	27.00	1	kgs	2762.00
27	102.3	kgs	Cost of Phospobacteria @ 6gms each per container	Model estimate	27.00	1	kgs	2762.00
28	170.5	Nos	Labour cost for Transporting seedlings	FSR	670.45			114312.00
29	17050	RM	Cost of Vertical stick	PWD SSR	17.50			298375.00
30	8525	RM	Cost of horizontal strick	PWD SSR	17.50			149188.00
31	17050	Nos	Tying plants to the Vertical strick	ME	0.40			13640.00
32	17050	Nos	Pruning side branches once in two months	ME	1.00			34100.00

Sl. No	Quantity		Discription of Work	FSR/SSR Item No.	Rate	Per		Amt
	0		Watering the 16x30 cms container seedlings with rose can					
33	17050	Nos	a)Twice daily for 15 days	4.10.5	244.51	1000	day	41689.00
34	17050	Nos	b) Once daily for 30 days	4.11.5	122.26	1000	day	62533.00
35	17050	Nos	c) Once in Alternate days spread over 60 days	4.11.5	122.26	1000	day	83378.00
36	17050	Nos	Twice in a week spread over 105 days	L.R	6584.40	1 No		112264.00
37	1364		Land rent @3000 bags/40sqm- 3months	4.16	100.00	Sqm		136400.00
38	17050		Shifting the container plants	4.15.7	1803.51	1000	nos	30750.00
39	17050	Nos	Watering the Container Plants 105 watering days	4.11.7	185.04	1000 / Day		3155.00
40	3	Nos	Engaging one Protection Mazdoor (90 d+ 210d)	As Per FSR 2024-25	660.85	100000 Nos day		18438.00
41	78269.00		GST 18% (item no.3 & 17)		0.18			14088.00
42	5		Provision for cost of pesticides and Labour charges		600.00			3000.00
43	1		Photo documentation					20000.00
<b>Sub total</b>								<b>2204060.00</b>
44	Add 10 % for escalation Charges for 2026-27							220406.00
<b>Sub Total - B</b>								<b>2424466.00</b>
46	LS	-	Contingencies for Unforseen Expenditure.	-	-	-		5534.00
<b>Sub total</b>								<b>2430000.00</b>
47	Escalation charges 10% extra for the year 2027-28							243000.00
<b>Total</b>								<b>2673000.00</b>

(Rupees Twenty Six Lakhs and Seventy Three Thousand only)

Sir ,

Submitted to the District Forest Officer, Coimbatore Division, Coimbatore.

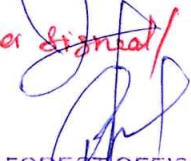
/Counter signed/  
  
 DISTRICT FOREST OFFICER  
 COIMBATORE DIVISION,  
 COIMBATORE - 43.

  
 Forest Range Officer,  
 Mettupalayam Range,

  
 29/7/24

**ESTIMATE FOR PLANTING SEEDLINGS FOR DWARF PLANTATION UNDER 400KV  
DOUBLE CIRCUIT LINE TO BE PLANTED IN 15.15 HA. OF SUNDAPATTI AND  
NELLITHURAI RF IN METTUPALAYAM AND KARAMADAI RANGE DURING 2025-26**

No . of Seedlings

<b>Diverted Area :</b>	<b>15.15 Ha</b>	<b>1000 Nos / Ha for 15.50 Ha</b>	<b>=</b>	<b>15500 Nos</b>
<b>Degreaded Forest</b>	<b>15.50 Ha</b>	<b>10 % of Casualty</b>	<b>=</b>	<b>1550 Nos</b>
		<b>TOTAL</b>	<b>=</b>	<b>17050 Nos</b>

Sl. No	Quantity	Description of Work	FSR/SS R Item No.	Rate	per	Amount
1	15500	Aligning & Marking	5.2.4	925.22	Nos.	14341
2	15500	Digging 60cm <sup>3</sup> pits hard gravelly soil & hillocks during non rainy seasons	5.8.1	6208.37	100 Nos	962297
3	1116	Cost of Transport of farmyard manure each plants 0.60X0.60X20=0.0723m <sup>3</sup> /pit	L.Q	900.00	m <sup>3</sup>	1004400
4	15500	Application of Farmyard manure by mixing in the pit before planting	FSR	670.45	200 Nos	51960
5	15500	Cost of Bio fertilizer including cost of application- Vermicompost, Fertilizer, VAM	ME	8.70	1 No.	134850
6	15500	Loading & unloading the container seedlings (30 x 45 cm) in private lorry upto a lead of 2 kms. Excluding hire charges for the vehicles)	5.11.7	2205.78	1000 Nos	34190
7	15500	Transporting of Container seedling (30x45 cm) in private vehicles upto a lead of 10 kms. Excluding loading and unloading charges @ 200 Nos/load	L.R	7000.00	1000 Nos / load	238000
8	0	Distribution of seedling in the site, C.plants upto 500 mtrs				
9	6820	Up to 100m	5.15.1	6704.50	1000 nos	45725
10	6820	Up to 200m	5.15.2	17766.93	1000 nos	121170
11	3410	Up to 500m	5.15.3	34192.95	1000 nos	116598
12	17050	Planting the container plants by refilling pit of size 60 cm	5.22	1146.47	100 Nos	177703

13	38750	Provision of vertical casurinal poles 5cm to 8cm 2.50m height per plant	5.22	1146.47	100 Nos	177703
14	1550	Replacement of casualties by reopening the failed pits and planting the seedlings	5.23	573.24	100 Nos	8885
15	15500	Scarping for 1 m dia and soil working 15 cm depth around each plants and removing the grass roots away from the site of uprooting the soil	5.24	824.65	100 Nos	127821
16	15500	Forming catch water drains of each plants	5.26	4585.88	100 Nos	710811
17	15500	Providing Brush wood fencing around of each plants	FSR	167.61	1 Nos	2597994
18	15500	Watering plants once in 6 days during summer season	FSR	670.45	200 Nos	51960
19	4650000	Cost of water @ 20 lts per seedling 15 watering days		10.00	100 Nos	465000
20	450	Labour for Plantation producing mazdoor	FSR	670.45	Man days	301703
21	15500	Removing/ Scrapping vizal monsoon	5.27	140.79	100 Nos	21822
22	5	Provision for cost of pesticiders and fungasides and labour charges for application of pesticides		600.00	1Nos	3000
23	2.00 KM	Digging of EPT around the Planting area (10 Ha.)	PWD Rate	700000.00	KM	1400000
24	1 No.	Laying movable wooden platform for entering into the planting area from outside of the EPT.	LQ	50000.00	No.	50000
25		Photo documentation				20000
		<b>Sub Total</b>				<b>88,37,932</b>
26		Escalation charges 10 %				883793
27	L.S	Contingencies for unforeseen expenditure to be restricted to as per actual etc..	L.S	L.S	L.S	8274
		<b>Total</b>				<b>97,30,000</b>

(Rupees Ninety Seven lakhs and Thirty Thousand only)

Sir, Submitted to the District Forest Officer, Coimbatore Division, Coimbatore.

1 Counter checked  
  
DISTRICT FOREST OFFICER  
COIMBATORE DIVISION,  
COIMBATORE - 43.

  
Forest Range Officer  
Mettupalayam Range

  
29/1/26  
  
29/1/26

**ESTIMATE FOR 1st YEAR MAINTENANCE FOR DWARF PLANTATION UNDER 400KV  
DOUBLE CIRCUIT LINE TO BE PLANTED IN 15.15 HA. OF SUNDAPATTI AND  
NELLITHURAI RF IN METTUPALAYAM AND KARAMADAI RANGE DURING 2025-26**

		<u>No . of Seedlings</u>		
<b>Diverted Area :</b>	<b>15.15 Ha</b>	1000 Nos / Ha for 15.50 Ha	=	<b>15500 Nos</b>
<b>Degraded Forest</b>	<b>15.50 Ha</b>	10 % of Casualty	=	<b>1550 Nos</b>
		<b>TOTAL</b>	=	<b>17050 Nos</b>

Sl. No	Quantity	Description of Work	FSR/SS R Item No.	Rate	per	Amount
1	1550	Raising cost of seedlings in 30X45 poly bags	As per NE	141.14	Nos.	218767
2	111.6	Cost of Transport of farmyard manure each plants 0.60X0.60X20=0.0723m3/pit	L.Q	900.00	m3	100440
3	775	Application of Farmyard manure by mixing in the pit before planting	FSR	670.45	200 Nos	2598
4	1550	Loading & unloading the container seedlings (30 x 45 cm) in private lorry upto a lead of 2 kms. Excluding hire charges for the vehicles)	5.11.7	2205.78	1000 Nos	3419
5	1550	Transporting of Container seedling (30x45 cm) in private vehicles upto a lead of 10 kms. Excluding loading and unloading charges @ 200 Nos/load	L.R	7000.00	1000 Nos / load	238000
6	0	Distribution of seedling in the site, C.plants upto 500 mtrs				
a)	682	Up to 100m	5.15.1	6704.50	1000 nos	4572
b)	682	Up to 200m	5.15.2	17766.93	1000 nos	12117
c)	341	Up to 500m	5.15.3	34192.95	1000 nos	11660
7	1550	Planting the container plants by refilling pit of size 60 cm	5.22	1146.47	100 Nos	177703
8	38750	Provision of vertical casurinal poles 5cm to 8cm 2.50m height per plant	5.22	1146.47	100 Nos	177703
9	1550	Replacement of casualties by reopening the failed pits and planting the seedlings	5.23	573.24	100 Nos	8885
10	15500	Scarping for 1 m dia and soil working 15 cm depth around each plants and removing the grass roots away from the site of uprooting the soil	5.24	824.65	100 Nos	127821
11	15500	Cost of Bio fertillizer including cost of application- Vermicompost, Fertilizer, VAM	ME	8.70	1 No.	134850

12	15500	Watering plants once in 6 days during summer season	FSR	670.45	200 Nos	51960
13	4650000	Cost of water @ 20 lts per seedling 15 watering days		10.00	100 Nos	465000
14	150	Labour for Plantation producting mazdoor	FSR	670.45	Man days	100568
15		Photo documentation				20000
<b>Sub Total</b>						<b>18,56,062</b>
16		Escalation charges 20 %				371212
17	L.S	Contingencies for unforeseen expenditure to be restricted to as per actual etc.,	L.S	L.S	L.S	2725
<b>Total</b>						<b>22,30,000</b>

(Rupees Twenty Two lakhs and Thirty Thousand only)

Sir, Submitted to the District Forest Officer, Coimbatore Division, Coimbatore.

/ Counter signed /

DISTRICT FOREST OFFICER  
COIMBATORE DIVISION,  
COIMBATORE - 43,

Forest Range Officer  
Mettupalayam Range

29/1/22  
29/1/22

**ESTIMATE FOR 2nd YEAR MAINTENANCE FOR DWARF PLANTATION UNDER 400KV  
DOUBLE CIRCUIT LINE TO BE PLANTED IN 15.15 HA. OF SUNDAPATTI AND  
NELLITHURAI RF IN METTUPALAYAM AND KARAMADAI RANGE DURING 2025-26**

<b>Diverted Area :</b>	<b>15.15 Ha</b>	<b>1000 Nos / Ha for 31.00 Ha</b>	<b>=</b>	<b>15500 Nos</b>
<b>Degraded Forest</b>	<b>15.50 Ha</b>	<b>10 % of Casualty</b>	<b>=</b>	<b>1550 Nos</b>
		<b>TOTAL</b>	<b>=</b>	<b>17050 Nos</b>

Sl. No	Quantity	Description of Work	FSR/SS R Item No.	Rate	per	Amount
1	15500	Scarping for 1 m dia and soil working 15 cm depth around each plants and removing the grass roots away from the site of uprooting the soil	5.24	824.65	100 Nos	127821
2	15500	Cost of Bio fertilizer including cost of application- Vermicompost, Fertilizer, VAM	ME	8.70	1 No.	134850
3	15500	Watering plants once in 6 days during summer season	FSR	670.45	200 Nos	51960
4	4650000	Cost of water @ 20 lts per seedling 15 watering days		10.00	100 Nos	465000
5	150	Labour for Plantation producing mazdoor	FSR	670.45	Man days	100568
6		Photo documentation				20000
		<b>Sub Total</b>				<b>9,00,198</b>
7		Escalation charges 30 %				270059
8	L.S	Contingencies for unforeseen expenditure to be restricted to as per actual etc.,	L.S	L.S	L.S	9742
		<b>Total</b>				<b>11,80,000</b>

**(Rupees Eleven lakhs and Eighty Thousand only)**

Sir, Submitted to the District Forest Officer, Coimbatore Division, Coimbatore.

*1 Counter signed!*

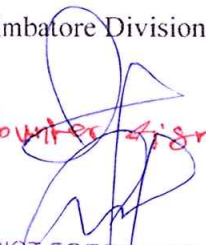

DISTRICT FOREST OFFICER,  
COIMBATORE DIVISION,  
COIMBATORE - 43.

  
Forest Range Officer  
Mettupalayam Range

  
24/11/24

**ESTIMATE FOR 3rd YEAR MAINTENANCE FOR DWARF PLANTATION UNDER 400KV  
DOUBLE CIRCUIT LINE TO BE PLANTED IN 15.15 HA. OF SUNDAPATTI AND  
NELLITHURAI RF IN METTUPALAYAM AND KARAMADAI RANGE DURING 2025-26**

<b>Diverted Area :</b>	<b>15.15 Ha</b>	<b>1000 Nos / Ha for 15.50 Ha</b>	<b>=</b>	<b>15500 Nos</b>
<b>Degreaded Forest</b>	<b>15.50 Ha</b>	<b>10 % of Casualty</b>	<b>=</b>	<b>1550 Nos</b>
		<b>TOTAL</b>	<b>=</b>	<b>17050 Nos</b>

Sl. No	Quantity	Description of Work	FSR/SS R Item No.	Rate	per	Amount
1	15500	Scarping for 1 m dia and soil working 15 cm depth around each plants and removing the grass roots away from the site of uprooting the soil	5.24	824.65	100 Nos	127821
2	15500	Cost of Bio fertilizier including cost of application- Vermicompost, Fertilizer, VAM	ME	8.70	1 No.	134850
3	15500	Watering plants once in 6 days during summer season	FSR	670.45	200 Nos	51960
4	4650000	Cost of water @ 20 lts per seedling 15 watering days		10.00	100 Nos	465000
5	150	Labour for Plantation producting mazdoor	FSR	670.45	Man days	100568
6		Photo documentation				20000
		<b>Sub Total</b>				<b>9,00,198</b>
7		Escalation charges 40 %				360079
8	L.S	Contingencies for unforeseen expenditure to be restricted to as per actual etc.,	L.S	L.S	L.S	9723
		<b>Total</b>				<b>12,70,000</b>

**(Rupees Tweleve lakhs and Seventy Thousand only)**

Sir, Submitted to the District Forest Officer, Coimbatore Division, Coimbatore.

*/Counter signed/*  
  
DISTRICT FOREST OFFICER  
COIMBATORE DIVISION,  
COIMBATORE -43.

  
Forest Range Officer  
Mettupalayam Range

**ESTIMATE OF FOURTH YEAR TO TENTH YEAR MAINTANENCE OF COMPENSATORY AFFORESTATION MEDICINAL PLANTS (SIMAROUBA GLAUCA AND NOTHAPODYTES NIMMONIANA) FOR DWARF PLANTATION UNDER 400KV DOUBLE CIRCUIT LINE TO BE PLANTED IN 15.15 HA. OF SUNDAPATTI AND NELLITHURAI RF IN METTUPALAYAM AND KARAMADAI RANGE DURING 2025-26 to 2030-31**

No of Seedling Planted 31000 Nos

10% Causality 3100 Nos

SL. No	Qty	Details of Works	FSR/SSR Item No.	Rate	Per	Amount
1	31000 Nos	Scrap - weeding and soil works 1m dia and 15 cm depth around each plant	5.24	824.65	100	1,27,821.00
<b>Sub Total :-</b>						<b>1,27,821.00</b>
		Escalation Charges 50%				63,911.00
2	L.s	Contingencies	L.S	L.S.	L.S	8,268.00
<b>Grand Total</b>						<b>2,00,000.00</b>
		Add 10% for escalation cost				20,000.00
<b>Total cost for 4th year maintenance :-</b>						<b>2,20,000.00</b>
		Add 10% for escalation cost				22,000.00
<b>Total cost for 5th year maintenance :-</b>						<b>2,42,000.00</b>
		Add 10% for escalation cost				24,200.00
<b>Total cost for 6th year maintenance :-</b>						<b>2,66,200.00</b>
		Add 10% for escalation cost				26,620.00
<b>Total cost for 7th year maintenance :-</b>						<b>2,92,820.00</b>
		Add 10% for escalation cost				29,282.00
<b>Total cost for 8th year maintenance :-</b>						<b>3,22,102.00</b>
		Add 10% for escalation cost				32,210.00
<b>Total cost for 9th year maintenance :-</b>						<b>3,54,312.00</b>
		Add 10% for escalation cost				35,431.00
<b>Total cost for 10th year maintenance :-</b>						<b>3,89,743.00</b>

Submitted to the District Forest Officer, Coimbatore Division, Coimbatore.

*1 Count signed*  
  
 DISTRICT FOREST OFFICER  
 COIMBATORE DIVISION,  
 COIMBATORE - 43.

  
 Forest Range Officer,  
 Mettupalayam Range,

*29/11/26*  

# Location Sketch for proposed Compensatory Afforestation in Degraded Forest in Kandiyyur RF, Mettupalaym Range, Coimbatore Division

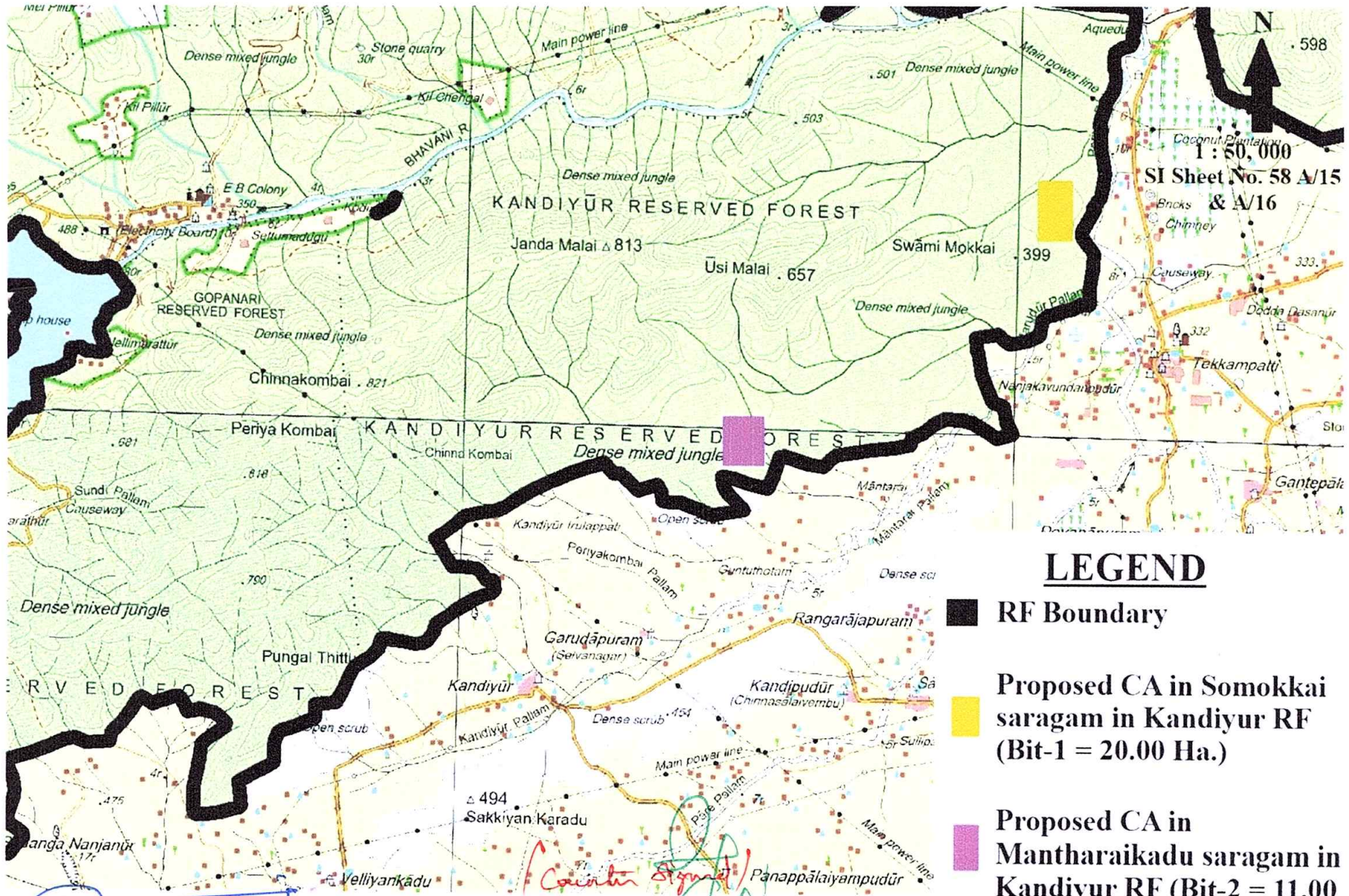

## LEGEND

- RF Boundary
- Proposed CA in Somokkai saragam in Kandiyyur RF (Bit-1 = 20.00 Ha.)
- Proposed CA in Mantharaikadu saragam in Kandiyyur RF (Bit-2 = 11.00 Ha.)

  
 DISTRICT FOREST OFFICER  
 COIMBATORE DIVISION,  
 COIMBATORE - 43.

## Location Sketch for Proposed Compensatory Afforestation in Degraded forests in Kandiyur RF, Mettupalayam Range of Coimbatore Division

GPS Readings :

Bit - 1

11.270542  
76.879615

11.269519  
76.881733

11.265507  
76.880137

11.263178  
76.880245

11.262771  
76.877292

Bit - 2

11.246632  
76.853674

11.249620  
76.854909

11.248422  
76.857576

11.247224  
76.857308

11.245813  
76.856746

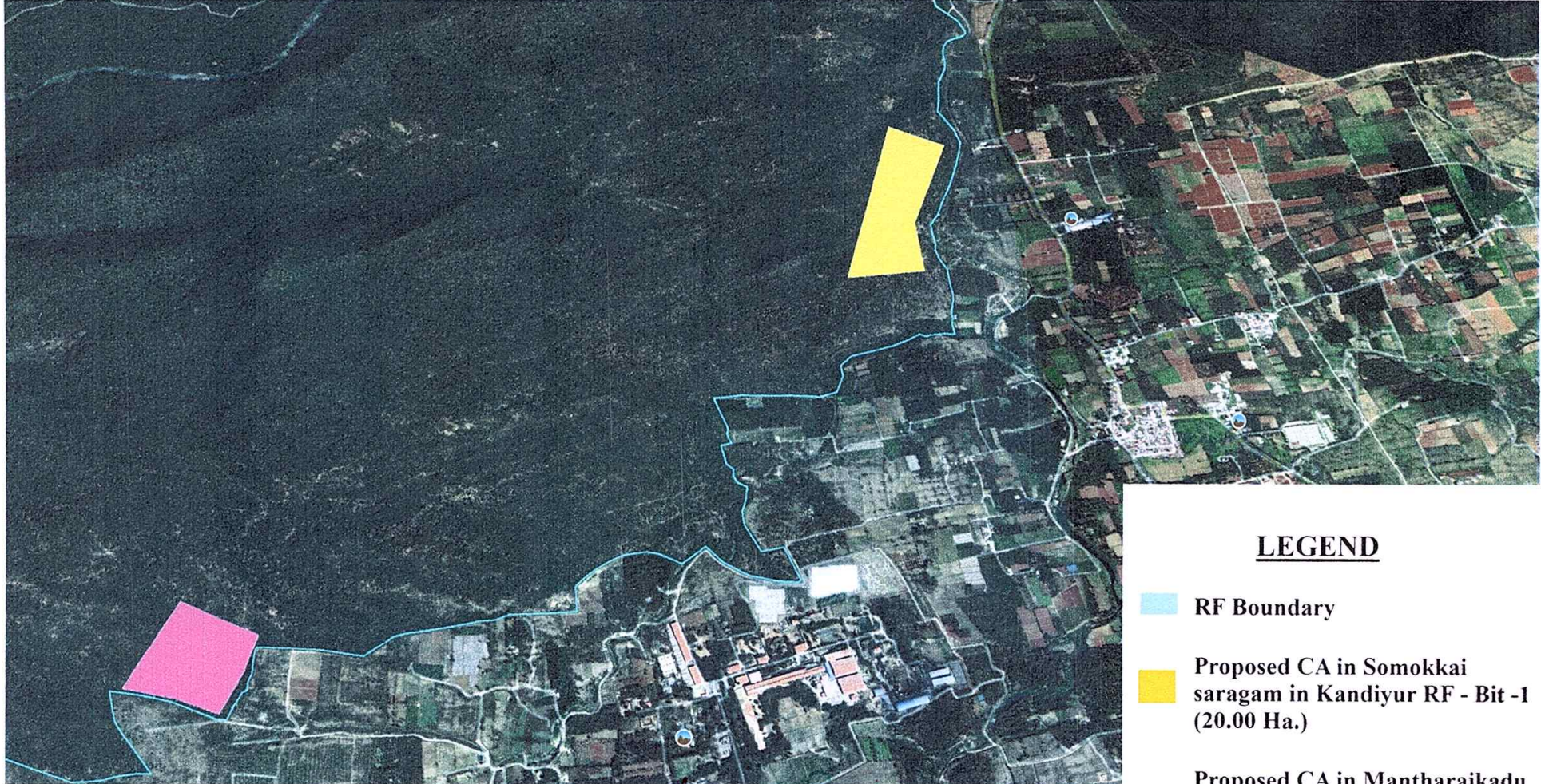

### LEGEND

- RF Boundary
- Proposed CA in Somokkai saragam in Kandiyur RF - Bit -1 (20.00 Ha.)
- Proposed CA in Mantharaikadu saragam in Kandiyur RF - Bit -2 (11.00 Ha.)

*(Handwritten signature in blue ink)*

*(Counter signed)*

DISTRICT FOREST OFFICER  
COIMBATORE DIVISION,  
COIMBATORE - 43.

*(Handwritten signature and date: 29/11/26)*