

No.F.6-1342/FC/For-2022/ **650-51**
Government of Tripura
Office of the Principal Chief Conservator of Forests & HoFF
Aranya Bhavan, Pt. Nehru Complex, Kunjaban,
Agartala-799006, Tel: 0381-2323779
E-mail: pccftripura@gmail.com

Dated, **24** August, 2022.

To
The Deputy Director General of Forests (C),
Ministry of Environment, Forests & Climate Change,
North Eastern Regional Office
Law-U-Sib, Lumbatngen, Near M.T.C. Workshop,
Shillong-793021.

Subject: - Proposal for diversion of 5.24 ha of forest land for construction of Oil & Gas well drilling including approach road at location TULA of Mouja- Kalashi in favour of Oil India Limited under South Tripura District -regarding.

Ref: - F.No. 3-TR B 029/2022-SHI/1265-66 dated 20th July, 2022 even No. 1535-36 dated 22.08.2022.

Sir,

With reference to the subject cited above, kindly find enclose herewith the following information for your consideration:

Sl. No.	Information sought by the Ministry	Reply
1	User Agency to provide detail breakup of the 3.35 ha plinth area and to clarify whether any accommodation has also been included in the plinth area	Annexure-A
2	User Agency may inform if this drilling is exploratory or for commercial production	Annexure-B
3	Out of 10.48 ha CA area as per DSS software, 8.57 ha is Moderately Dense Forest. The State Govt. to choose alternate site or have the area certified by an officer not below the rank of CF with clear mention of its density for each patch.	Annexure-C
4	Whether the 2% of NPV of the entire forest area of the PML has been paid.	Annexure-D
5	The compensatory afforestation scheme may be resubmitted after technically approved by the competent authority	Annexure-E
6	The Environment Clearance is required, its status and copy of EC, if any, may be submitted.	Annexure-F
7	Current Status of FRA Certificate	Annexure-G
8	The total area of the polygons is 5.22 ha instead of 5.24 ha State Govt. may submit corrected KML file.	Annexure-H
9	Whether based on the General Approval granted by the Central Government, the State Government has granted approval under Section 2 (iii) of Forest (Conservation) Act, 1980, if so the detail of the same needs to be provided by the State Government.	No

In view of the above, I would request you to kindly take needful action at your earliest convenience.

Encl: As stated.

Copy to:

The CGM & Nodal Officer, (EC/FC/NBWL Clearances), Oil India Limited, Duliajan, Assam-786602.

Yours faithfully,

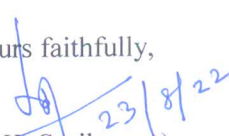
(Dr. K. Sasikumar)
Chief Conservator of Forests,
(Nodal Officer, FCA)

Chief Conservator of Forests,
(Nodal Officer, FCA)



ऑयल इंडिया लिमिटेड
Oil India Limited

Conquering Newer Horizons

FRONTIER BASIN PROJECT,
OIL INDIA LIMITED, DULIAJAN
ASSAM - 786602 (INDIA)

REGISTERED OFFICE: DULIAJAN

फ्रंटियर बेसिन विभाग, ऑयल इंडिया लिमिटेड, दुलियाजान, असम- ७८६६०२

Annexure- 'A'
TEL : 0374-2807451
FAX : 0374-2808888
e-mail : frontierbasin@oilindia.in

Ref No. FB:01/5(Tripura-DSF)/489(A)/2022

Date: 17.08.2022

To,
Addl. Principal Chief Conservator of Forests &
Nodal Officer, FCA
O/o the Principal Chief Conservator of Forest & HoFF,
Government of Tripura,
Agartala

Kind attn : Dy Conservator of Forests, FCA

- Ref. i) Your letter No. F.6-1341/FC/For-2022/479 dated 27.07.2022
ii) MoEF&CC letter No. F.3-TR B 029/2022-SHI/265-66 dated 20.07.2022

Subject: EDS reply for diversion of 5.24 ha forest land for construction of oil & gas well drilling including approach road at location TULA at Kalashi Mouja in favour of Oil India Limited, Duliajan under Section 2(ii) of FCA 1980 in the District of South Tripura (Online Proposal No. FP/TR/MIN/145542/2021)-reg.

Sir,

Reference above, we are submitting below the reply for your kind perusal and consideration:

Sl. No.	Observations	OIL's reply
1	User Agency to provide detail breakup of the 3.35 ha plinth area and to clarify whether any accommodation has also been included in the plinth area.	Break up of TULA plinth area is as follows: Drill Site: 2.98 ha Waste Pit: 0.03 ha Drilling Site Accommodation: 0.34 ha Total: 3.35 ha Temporary accommodation for placing of portable bunk houses are planned inside plinth area during drilling.
2	User Agency may inform if this drilling is exploratory or for commercial production.	The location TULA is planned to be drilled for commercial production.



ऑयल इंडिया लिमिटेड
Oil India Limited

Conquering Newer Horizons

**FRONTIER BASIN PROJECT,
OIL INDIA LIMITED, DULIAJAN
ASSAM – 786602 (INDIA)**

REGISTERED OFFICE: DULIAJAN

फ्रंटियर बेसिन विभाग, ऑयल इंडिया लिमिटेड, दुलियाजान, असम- ७८६६०२

Amex One: 'B'
TEL : 0374-2807451
FAX : 0374-2808888
e-mail : frontierbasin@oilindia.in

Ref No. FB:01/5(Tripura-DSF)/489(A)/2022

Date: 17.08.2022

To,
Addl. Principal Chief Conservator of Forests &
Nodal Officer, FCA
O/o the Principal Chief Conservator of Forest & HoFF
Government of Tripura,
Agartala

Kind attn : Dy Conservator of Forests, FCA

- Ref. i) Your letter No. F.6-1341/FC/For-2022/479 dated 27.07.2022
ii) MoEF&CC letter No. F.3-TR B 029/2022-SHI/265-66 dated 20.07.2022

Subject: EDS reply for diversion of 5.24 ha forest land for construction of oil & gas well drilling including approach road at location TULA at Kalashi Mouja in favour of Oil India Limited, Duliajan under Section 2(ii) of FCA 1980 in the District of South Tripura (Online Proposal No. FP/TR/MIN/145542/2021)-reg.

Sir,

Reference above, we are submitting below the reply for your kind perusal and consideration:

Sl. No.	Observations	OIL's reply
1	User Agency to provide detail breakup of the 3.35 ha plinth area and to clarify whether any accommodation has also been included in the plinth area.	Break up of TULA plinth area is as follows: Drill Site: 2.98 ha Waste Pit: 0.03 ha Drilling Site Accommodation: 0.34 ha Total: 3.35 ha Temporary accommodation for placing of portable bunk houses are planned inside plinth area during drilling.
2	User Agency may inform if this drilling is exploratory or for commercial production.	The location TULA is planned to be drilled for commercial production.

GOVERNMENT OF TRIPURA
OFFICE OF THE DISTRICT FOREST OFFICER
SOUTH DISTRICT, BELONIA
E-mail:dfosouth17@gmail.com

No.F.4-37/Dist.F.O (S)/Land/5.24 ha/Oil India-TULA/For-2022/4433-34 Dated, 12 /08/2022.

To
The Deputy Conservator of Forest, FCA
Office of the PCCF Tripura.
Agartala, West Tripura.

Sub:- Proposal for diversion of 5.24 ha of forest land for construction of oil & gas drilling including approach road at location TULA of mouja Kalashi in favour of Oil India Ltd. under District Forest Officer, South Tripura.

Proposal No:- FP/TR/MIN/145542/2022.

Ref:- No.F. 6-1341/FC/For-2022/13701 dt- 27/07/2022 of FHQ

Sir,

Inviting reference to the above mentioned subject, I would like to sending herewith the information Sl No.(3) & (5) of diversion of 5.24 ha of forest land for construction of oil & gas drilling including approach road at location TULA of mouja Kalashi in favour of Oil India Ltd. under District Forest Officer, South Tripura following information Sl No.(3) & (5) here under:-

3. Out of 10.48 ha CA area as per DSS software, 8.57 ha is Moderately Dense Forest. The State Govt. to choose alternative site or have the area certificate by an officer not below the rank of CF with clear mention of its density for each patch.
- 10.48 ha Alternative CA area was selected; Geo-referenced map, KML file & Certificate regarding suitability of area identified for CA enclosed.
5. The compensatory afforestation scheme may be resubmitted after technical approved by the competent authority.
- Copy enclosed.

This is for favour of your kind information & doing the needful.
Enclose – as above.

Yours faithfully,



[Chaman Lal, IFS]
District Forest Officer
South District Belonia

Copy to :-

1. The Chief Conservator of Forests & Nodal Officer FCA, O/o the PCCF Tripura for favour of kind information.



District Forest Officer
South District Belonia

123



***This may be further verified by physical verification with Revenue Department by joint verification at the time of part II

Handwritten signature

14
District Forest Officer
Jorhat, South Tripura

CS PLOT : 101, 465
KHATIAN : 2/1, 2/11
MOUJA: Purba Anandapur
LAND STATUS: RF

CA Land Part-I
CA Land Part-II
Mouja: Purba Anandapur

Certificate regarding suitability of area identified for Compensatory Afforestation
and from management point of view

Certified that the lands so identified for compensatory afforestation related to this proposal is selected under Kakulia range is a degraded forest land and suitable for raising compensatory afforestation and also from management point view. (density of vegetation apx 20%)

Name of Range	Name of Project	Name of Sub-Division/ WLW	Mouja	Khatian No	C.S. Plot No.	Area
Rajnagar	Diversion of 5.24 ha of forest land for construction of drilling site and approach road at location TULA of mouja – Kalashi under District Forest Officer, South Tripura	WLW Trishna WLS	Purba Anandapur RF	2/1	101	5.42 ha
				2/11	465	5.06 ha
				Total-		10.48 ha

Site Suitability for AR:

Both the sites at two different plots are suitable for AR Plantation. The canopy density is about 20% with the area mostly infested with **Siam Weed (Chromolaena odorata), Grewia spp., Woodfordia spp., Melastoma malabathricum** etc. as result of which the area appears to be moderately dense. However these sites are open and degraded which have been recovered a year back from illicit ganja cultivation. Hence, it selected for plantation and protection by fencing.

Few scattered trees of speices such as **Syzygium cumini, Vitex peduncularis, Albizzia procera, Shima wallichii, Protim serratum, Sterculia villosa**, were also found on both the plots:

 District Forest Officer
 South Tripura

H20
121



Plot 1



Plot 2

[Signature]

[Chaman Lal, IFS]
District Forest officer,
South, District, Belonia

4	Whether 2% of NPV of the entire forest area of the PML has been paid.	Not yet paid. The proposal is under consideration in MoEF&CC. (Proposal No. FP/TR/MIN/151022/2022).
6	The Environment Clearance is required, its status and copy of EC, If any, may be submitted.	Completed Baseline Data collection. Draft EC report is under preparation. Applied for amendment of TOR (IA/TR/IND2/281716/2022).
7	Current Status of FRA Certificate.	FRA application was submitted in DCM office on 20.07.2021. Approval received from SDCLM. Presently, the proposal is under process with District Magistrate & Collector- South Tripura District. After getting clearances same will be communicated to O/o PCCF, Govt. of Tripura.
8	The Total area of the Polygons is 5.22 ha instead of 5.24 ha. State Govt may resubmit corrected KML file.	Corrected KML file is submitted herewith.

The above is for your kind consideration please.

With kind regards,

Yours faithfully,
OIL INDIA LIMITED

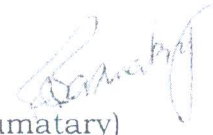
(S Basumatary)
Chief General Manager &
Nodal Officer
(EC/FC/NBWL Clearances)

Estimate for raising 10.48 ha Forest Land selected for CA plantation at Mouja Baramura Debtamura RF under Bagafa forest Sub-Division against the diversion of 5.24 ha of forest land for construction of drilling site and approach road at location TULA of mouja – Kalashi under District Forest Officer, South Tripura- regarding.

Proposal No:- FP/TR/MIN/145542/2021..

Estimate are given below:-

1 st Year Maintenance				
SL No	Item of works	Time of works	No.DLs /ha	Amounts (in Rs)
1	Pre-survey by clearing jungle 1.5 m wide strip by using GPS instrument. Track polygon (raw data) is to be submitted within 5 days after completion of survey	Feb-March		(included in 10% m&e cost)
2	Site preparation including cutting of jungle slush to the round disposal of debris etc.	Jan-Feb	18	3816
3	Stacking at spacing 2 m x 2 m (2500 plants) with sticks of 1 m long and 15 cm wide including collection of sticks etc to be done along the contour in slopes and in East West direction in plains	Feb-March	10	2120
4	Digging of pits 30 cm x 30 cm x 30 cm size for misc fast growing species at 2m x 2 m spacing	Feb-March	68	14416
5	Re-filling of pits after removal of foreign materials breaking of clods and planting of seedling after removal of seedling pots, carrying of seedlings up to plantation site, including preparation of thali for water conservation etc	April-may	79	16748
6	Re-Survey using GPS			
7	First weeding including base cleaning in thali at a radius of 0.5 m by scraping with spade and cutting of weeds in between the lines flush to the ground level including vacancy filling with required plant sp including digging of pits, refilling & planting including carrying of seedlings.	June-July	22	4664
8	Second Weeding including base cleaning in thali at a radius of 0.5 m by scraping with spade and cutting of weeds in between the lines flush to the ground level	Aug-Sep	18	3816
9	Winter cleaning by cutting of weeds and climber making of fire line 4m wide & diagonal inspection path 1 m wide by scraping with spade and maintenance of the same throughout the dry season	Dec-January	10	2120
10	Engagement of a watch and wards responsible for maintenance of fencing, cattle watching etc. His continuation will be based on survival percentage of seedling.	April-March	1 for 365 days	7738
11	Cost of planting materials @ Rs. 15/- per polybag for 3000 nos polybag (including vacancy filling)			45000
12	Cost of permanent fencing including application of biofertilizer etc.	Lumpsum	per ha	65000
Total				165438
Cost of pre-survey, carrying cost, singbord cost, monitoring and evaluation will be 10% of the total expenditure for 1ha				16544
Sub-Total for 1st year				181982
Anticipatory increase total X cost increment factor(1)				181982
2nd Year Maintenance				
1	First weeding including base cleaning in thali at a radius of 0.5 m by scraping with spade and cutting of weeds in between the lines flush to the ground level including vacancy filling with required plant sp including digging of pits, refilling & planting including carrying of seedlings	June-July	22	4664
2	Second weeding including base in thali at a radius of 0.5 m by scraping with spade and cutting of weeds in between the lines flush to the ground level	Aug-Sep	18	3816
3	Winter cleaning including base in thali at a radius of 0.5 m by scraping with spade & cutting of weeds in between the lines flush the ground including making of fire line 4 m wide & diagonal inspection path 1 m wide by scraping spade and maintenance of the same throughout the dry season	Dec-January	10	2120
4	Engagement of a watch and wards responsible for maintenance of fencing , cattle watching etc. His continuation will be based on survival percentage of seedling. Watch and ward is 1 no. for min 10 ha (contiguous or discrete) patch	April-March	1 for 365 days	7738
5	cost of seedling of 500 @ Rs. 15/- per polybag including transportation and application of biofertilizer etc.			12500
Total				30838
For monitoring and evaluation, Maintenance of fencing 10% of the entire cost of plantation per ha				3084
Sub-Total				33922
Anticipatory increase total X cost increment factor(1.1)				37314

District Forest Officer,
South Division

3rd year mintage				
1	First weeding including base cleaning in thali at a radius of 0.5 m by scraping with spade and cutting of weeds in between the lines flush to the ground level including vacancy filling with required plant spp including digging of pits, refilling & planting including carry of seedlings.	June-July	20	4240
2	Second weeding including base in thali at a radius of 0.5 m by scraping with spade & cutting of weeds in between the lines flush the ground level	Aug-Sep	15	3180
3	Winter cleaning including base in thali at a radius of 0.5 m by scraping with spade & cutting of weeds in between the lines flush the ground including making of fire line 4 m wide & diagonal inspection path 1 m wide by scraping spade and maintenance of the same throughout the dry season	Dec-January	10	2120
4	Engagement of a watch and wards responsible for maintenance of fencing, cattle watching etc. His continuation will be based on survival percentage of seedling. Watch and ward is 1 no for min 10 ha (contiguous or discrete) patch.	April-March	1 for 365 days	7738
5	Application for biofertilizer etc. including labour cost etc.		LS	5000
Total				22278
For monitoring and evaluation, maintenance of fencing 10% of the entire cost of plantation per ha				2228
Sub-Total				24506
Anticipatory increase : Total X cost increment factor (1.21)				29652
4th year mintage				
1	First weeding including base cleaning in thali at a radius of 0.5 m by scraping with spade and cutting of weeds in between the lines flush to the ground level	June-July	15	3180
2	Cultural operation by weeding and climber cutting including making diagonal inspection path 1 m wide by scraping with spade and maintenance of the same throughout the dry season including making of fire line 4 m wide by scraping with spade including maintenance of the same through the dry season	Dec-January	12	2544
Total				5724
Anticipatory increase : Total X Cost increment factor (1.331)				7619
5th year mintage				
1	Cultural operation	Dec-January	12	2544
Anticipatory increase : Total X Cost increment factor (1.4641)				3725
6th year mintage				
1	Cultural operation	Dec-January	12	2544
Anticipatory increase : Total X Cost increment factor (1.61051)				4097
7th year mintage				
1	Cultural operation	Dec-January	12	2544
Anticipatory increase : Total X Cost increment factor (1.771561)				4507
8th year mintage				
1	Cultural operation	Dec-January	12	2544
Anticipatory increase : Total X Cost increment factor (1.948717)				4958
9th year mintage				
1	Cultural operation	Dec-January	12	2544
Anticipatory increase : Total X Cost increment factor (2.1435888)				5453
10th year mintage				
1	Cultural operation	Dec-January	12	2544
Anticipatory increase : Total X Cost increment factor (2.3579476)				5999
Sub-Total				285305
Cost of 10% for central Campa Fund				28530
Grand Total				313835
Grand Total Rs.313835/- per ha X 10.48 ha =32,88,993/-(Rupees thirty two lakhs eighty eight thousand nine hundred ninety three) only.				

SHRI V. G. JENNER, IFS
Addl. Principal Chief Conservator Forests ,
& Nodal Officer, FCA,

District Forest Officer
South Tripura District, Belonia
District Forest Officer
Belonia, South Tripura,

120/119
2021

**Government of Tripura
Forest Department**

1. **Name of the Scheme:-** Compensatory Afforestation Scheme for plantation in respect of FCA proposals.

2. **Brief Description:-** The Scheme has been drawn up for raising high density compensatory plantation in the degraded forest land by misc. species, bamboo, medicinal plants, fruit bearing species etc. The schedule has been prepared in such a way to compensate the tree density loss occurred due to diversion of forest land. Wherever possible, species of different composition and dominance level shall be planted to ensure the multi-layered crop/ canopy.

3. **Wages Rate:-** Rs. 212/- (Rupees two hundred and twelve only) per day as per the Memorandum issued by the Addl. Secretary, Govt. of Tripura, RD Deptt. vide No.F.3(18)-RD/2005/Part/ 8843 dated 27.04.2021. Whenever there is a revision of wages rate, the same will be applicable in the scheme.

4. Provision has also been kept for anticipatory increase of wages & materials as per cost increment factor every year as it is normally seen that there used to be a long gap between the time of proposal submission and raising of plantation.

1 st Year Creation and Maintenance				
Sl. No.	Item of Works	Time of work	No. DLs/ha	Amount (In Rs) as per the rent wage rate (Rs.212)
1	Pre-survey by clearing jungle 1.5 m wide strip by using GPS instrument. Track polygon (raw data) is to be submitted within 5 days after completion of survey	Feb-March		(included in 10% m&e cost)
2	Site preparation including cutting of jungle flush to the ground, disposal of debris etc.	Jan-Feb	18	3,816
3	Stacking at spacing 2 m x 2 m (2500 plants) with sticks of 1m long and 15 cm wide including collection of sticks etc to be done along the contour in slopes and in East West direction in plains	Feb-March	10	2,120
4	Digging of pits 30 cm x 30 cm x 30 cm size for misc. fast growing species at 2m x 2m spacing	Feb-March	68	14,416
5	Re-filling of pits after removal of foreign materials, breaking of clods and planting of seedling after removal of seedling pots, carrying of seedlings up to plantation site, including preparation of thali for water conservation etc	April-May	79	16,748
6	Re-Survey using GPS			
7	First weeding including base cleaning in thali at a radius of 0.5 m by scraping with spade and cutting of weeds in between the lines flush to the ground level including vacancy filling with required plant sp including digging of pits, refilling & planting including carrying of seedlings.	June-July	22	4,664
8	Second Weeding including base cleaning in thali at a radius of 0.5 m by scraping with spade and cutting of weeds in between the lines flush to the ground level	Aug-Sep	18	3,816

 Sri Chaman Lal, IFS,
 District Forest Officer
 South District, Belonia

Control P-2

9	Winter cleaning by cutting of weeds and climber making of fire line 4m wide & diagonal inspection path 1 m wide by scraping with spade and maintenance of the same throughout the dry season	Dec-January	10	2,120
10	Engagement of a watch and wards responsible for maintenance of fencing, cattle watching etc. His continuation will be based on survival percentage of seedling.	April-March	1 for 365 days	7,738
11	Cost of Planting materials @ Rs.15/- per polybag for 3000 nos polybag (including vacancy filling)	-	-	45,000
12	Cost of permanent fencing including application of biofertilizer etc.	Lumpsum	per ha	65,000
Total				1,65,438
Cost of pre-survey, carrying cost, signboard cost, monitoring and evaluation will be 10% of the total expenditure for 1 ha.				16,544
Sub-Total for 1st year				1,81,982
Anticipatory increase: Total X Cost increment factor (1)				1,81,982
2 nd Year Maintenance				
SL No.	Item of Works	Time of work	No. DLs/ha	Amount (in Rs.)
1	First weeding including base cleaning in thali at a radius of 0.5 m by scraping with spade and cutting of weeds in between the lines flush to the ground level including vacancy filling with required plant sp including digging of pits, refilling & planting including carrying of seedlings.	June-July	22	4,664
2	Second Weeding including base in thali at a radius of 0.5m by scraping with spade and cutting of weeds in between the lines flush to the ground level	Aug-Sep	18	3,816
3	Winter cleaning including base in thali at a radius of 0.5 m by scraping with spade & cutting of weeds in between the lines flush the ground including making of fire line 4m wide & diagonal inspection path 1 m wide by scraping spade and maintenance of the same throughout the dry season	Dec-January	10	2,120
4	Engagement of a watch and wards responsible for maintenance of fencing, cattle watching etc. His continuation will be based on survival percentage of seedling. Watch and Ward is 1no. for min 10 ha(contiguous or discrete)patch	April-March	1 for 365 days	7,738
5	Cost of seedling of 500 @ Rs.15/- per polybag including transportation and application of biofertilizer etc.			12,500
Total				30,838
For monitoring and evaluation, Maintenance of fencing 10% of the entire cost of plantation per ha				3,084
Sub-Total				33,922
Anticipatory increase: Total X Cost increment factor (1.1)				37,314

Chaman Lal Mehta
District Forest Officer
South District, Belonia

Covid P.

3rd Year Maintenance				
Sl. No.	Item of Works	Time of work	No. DLs/ha	Amount (in Rs.)
1	First weeding including base cleaning in thali at a radius of 0.5 m by scraping with spade and cutting of weeds in between the lines flush to the ground level including vacancy filling with required plant spp including digging of pits, refilling & planting including carrying of seedlings.	June-July	20	4,240
2	Second Weeding including base in thali at a radius of 0.5m by scraping with spade and cutting of weeds in between the lines flush to the ground level	Aug-Sep	15	3,180
3	Winter cleaning including base in thali at a radius of 0.5 m by scarping with spade & cutting of weeds in between the lines flush the ground including making of fire line 4m wide & diagonal inspection path 1 m wide by scraping spade and maintenance of the same throughout the dry season	Dec-January	10	2,120
4	Engagement of a watch and wards responsible for maintenance of fencing, cattle watching etc. His continuation will be based on survival percentage of seedling. Watch and Ward is 1 no for min 10ha (contiguous or discrete) patch.	April-March	1 for 365 days	7,738
5	Application for biofertilizer etc. including labour cost etc		LS	5,000
Total				22,278
For monitoring and evaluation, maintenance of fencing 10% of the entire cost of plantation per ha				2,228
Sub-Total				24,506
Anticipatory increase: Total X Cost increment factor (1.21)				29,652

4th Year Maintenance				
Sl. No.	Item of Works	Time of work	No. DLs/ha	Amount (in Rs.)
1	First weeding including base cleaning in thali at a radius of 0.5 m by scraping with spade and cutting of weeds in between the lines flush to the ground level.	June-July	15	3,180
2	Cultural operation by weeding and climber cutting including making diagonal inspection path 1m wide by scraping with spade and maintenance of the same throughout the dry season including making of fire line 4m wide by scraping with spade including maintenance of the same through the dry season	Dec-January	12	2,544
Total				5,724
Anticipatory increase: Total X Cost increment factor (1.331)				7,619

5th Year Maintenance				
Sl.No.	Item of Works	Time of work	No. DLs/ha	Amount (in Rs.)
1	Cultural operation	Dec-January	12	2,544
Anticipatory increase: Total X Cost increment factor (1.4641)				3,725



 Sri Chaman Lal, IFS,

 District Forest Officer

 14th District, Belonia

could-P

6th Year Maintenance				
Sl. No.	Item of Works	Time of work	No. DLs/ha	Amount (in Rs.)
1	Cultural operation	Dec-January	12	2,544
Anticipatory increase: Total X Cost increment factor (1.61051)				4,097
7th Year Maintenance				
Sl. No.	Item of Works	Time of work	No. DLs/ha	Amount (in Rs.)
1	Cultural operation	Dec-January	12	2,544
Anticipatory increase: Total X Cost increment factor (1.771561)				4,507
8th Year Maintenance				
Sl. No.	Item of Works	Time of work	No. DLs/ha	Amount (in Rs.)
1	Cultural operation	Dec-January	12	2,544
Anticipatory increase: Total X Cost increment factor (1.948717)				4,958
9th Year Maintenance				
Sl. No.	Item of Works	Time of work	No. DLs/ha	Amount (in Rs.)
1	Cultural operation	Dec-January	12	2,544
Anticipatory increase: Total X Cost increment factor (2.1435888)				5,453
10th Year Maintenance				
Sl. No.	Item of Works	Time of work	No. DLs/ha	Amount (in Rs.)
1	Cultural operation	Dec-January	12	2,544
Anticipatory increase: Total X Cost increment factor (2.3579476)				5,999
Sub-Total :-				2,85,305
Cost of 10% for Central CAMPA Fund				28,530
Grand Total				3,13,835
(Three lakh, thirteen thousand, eight hundred and thirty-five)				

The rates are for raising of 1 ha plantation and the cost will be charged from the user agency for Compensatory Afforestation/ Penal Compensatory Afforestation. This will be effective from the date of issue of this order.

(Shakti Kant Singh, IFS)

Jt. Secretary

to the Government of Tripura

AA

Map Showing Proposed CA Land against Proposed Diversion of 5.24 Ha of Forest Land for construction of Drilling site and Approach road at location TULA at Purba Anandapur Mouja under DFO South

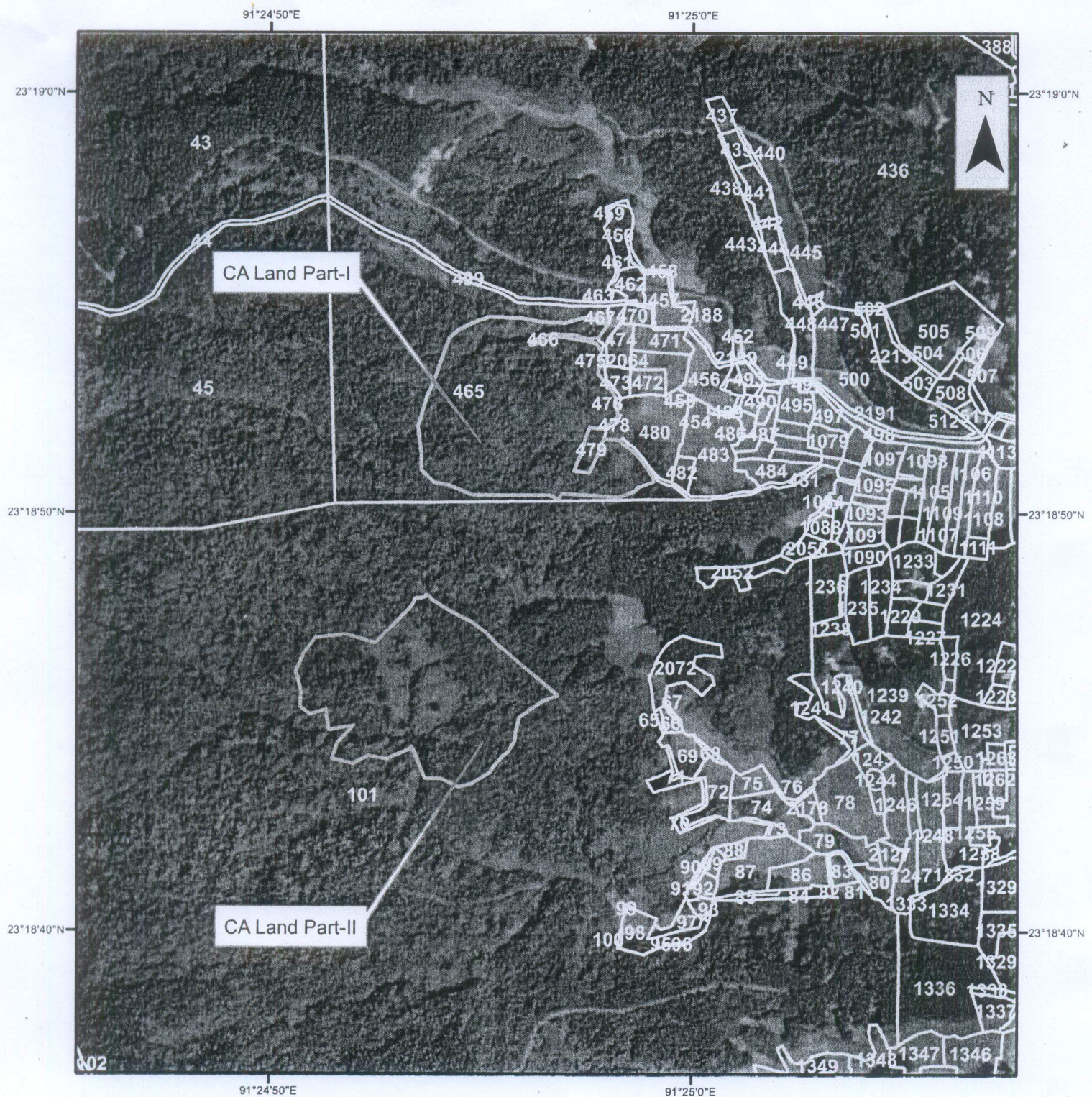

TOTAL AREA CALCULATED IN GIS DOMAIN: 10.48 Ha

Total Area Calculated in the GIS Domain for CA Land Part-I: 5.42 Ha

Total Area Calculated in the GIS Domain for CA Land Part-II: 5.06 Ha



***This may be further verified by physical verification with Revenue Department by joint verification at the time of part II

*** The Findings are given according to the CS Map Sheet provided by the DLRS and Geo-referred by the TSAC

REPORT OF .SHP FILE:

CS PLOT : 101, 465
 KHATIAN : 2/1, 2/11
 MOUJA: Purba Anandapur
 LAND STATUS: RF

Legend

-  CA Land Part-I
-  CA Land Part-II
- Mouja: Purba Anandapur

PREPARED BY-
 GIS LAB
 TRIPURA FOREST DEPARTMENT

Date: 11-08-2022

0 0.05 0.1 0.2 0.3 0.4
 Kilometers

4	Whether 2% of NPV of the entire forest area of the PML has been paid.	Not yet paid. The proposal is under consideration in MoEF&CC. (Proposal No. FP/TR/MIN/151022/2022).
6	The Environment Clearance is required, its status and copy of EC, If any, may be submitted.	Completed Baseline Data collection. Draft EC report is under preparation. Applied for amendment of TOR (IA/TR/IND2/281716/2022).
7	Current Status of FRA Certificate.	FRA application was submitted in DCM office on 20.07.2021. Approval received from SDCLM. Presently, the proposal is under process with District Magistrate & Collector- South Tripura District. After getting clearances same will be communicated to O/o PCCF, Govt. of Tripura.
8	The Total area of the Polygons is 5.22 ha instead of 5.24 ha. State Govt may resubmit corrected KML file.	Corrected KML file is submitted herewith.

The above is for your kind consideration please.

With kind regards,

Yours faithfully,
OIL INDIA LIMITED

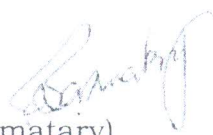

(S Basumatary)
Chief General Manager &
Nodal Officer
(EC/FC/NBWL Clearances)

4	Whether 2% of NPV of the entire forest area of the PML has been paid.	Not yet paid. The proposal is under consideration in MoEF&CC. (Proposal No. FP/TR/MIN/151022/2022).
6	The Environment Clearance is required, its status and copy of EC, If any, may be submitted.	Completed Baseline Data collection. Draft EC report is under preparation. Applied for amendment of TOR (IA/TR/IND2/281716/2022).
7	Current Status of FRA Certificate.	FRA application was submitted in DCM office on 20.07.2021. Approval received from SDCLM. Presently, the proposal is under process with District Magistrate & Collector- South Tripura District. After getting clearances same will be communicated to O/o PCCF, Govt. of Tripura.
8	The Total area of the Polygons is 5.22 ha instead of 5.24 ha. State Govt may resubmit corrected KML file.	Corrected KML file is submitted herewith.

The above is for your kind consideration please.

With kind regards,

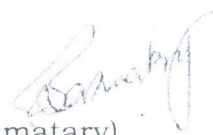
Yours faithfully,
OIL INDIA LIMITED

(S Basumatary)
Chief General Manager &
Nodal Officer
(EC/FC/NBWL Clearances)

Annexure - H 131

Map Showing Proposal for Diversion of 5.24 Ha of Forest Land for Construction of Oil & Gas well Drilling including approach road at Location TULA at Mouja Baramura Debtamura RF under DFO's Gomati and South

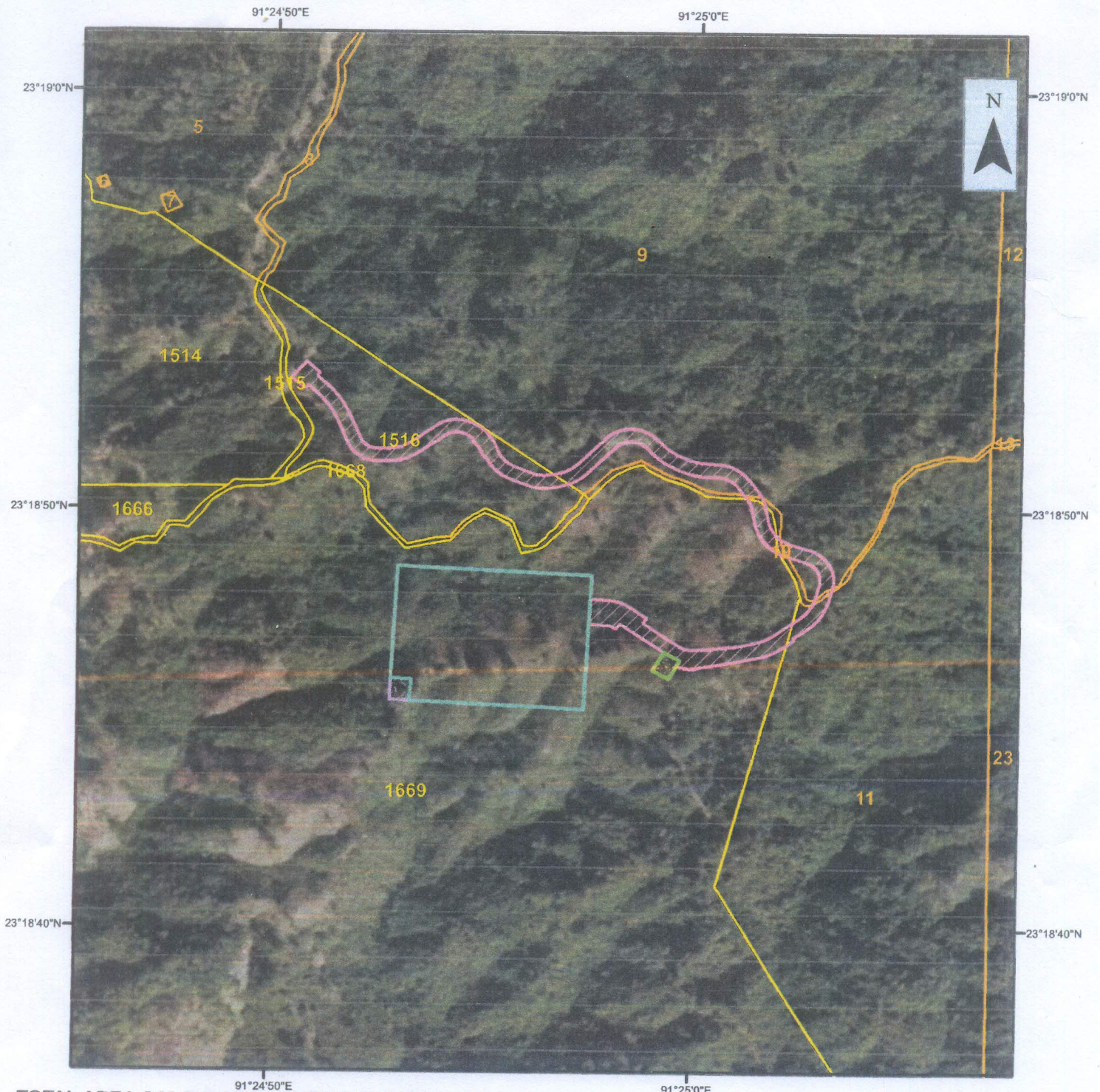

TOTAL AREA CALCULATED IN GIS DOMAIN: 5.242729 Ha

Total Area Calculated in GIS Domain for Approach Road: 1.788915 Ha

Total Area Calculated in GIS Domain for Boil Pit: 0.049819 Ha

Total Area Calculated in GIS Domain for Flare Pit: 0.055 Ha

Total Area Calculated in GIS Domain for Plinth Area: 3.348996 Ha

*** The Findings are given according to the CS Map Sheet provided by the DLRS and Geo-referred by the TSAC

***This may be further verified by physical verification with Revenue Department by joint verification at the time of part II

REPORT OF .SHP FILE FOR
BARAMURA DEBTAMURA RF MOUJA:-

CS PLOT : 9, 10, 11
KHATIAN : 3/1, 3/24
DISTRICT: Gomati District
SUBDIVISION: Karbook
RANGE: Silachhari
LAND STATUS: RF
FOREST NAME: Baramura Debtamura RF

REPORT OF .SHP FILE FOR
BARAMURA DEBTAMURA RF MOUJA:-

CS PLOT : 1516, 1669
KHATIAN : 4/134, 4/149
DISTRICT: South Tripura District
SUBDIVISION: Bagafa
RANGE: Kakulia
LAND STATUS: RF
FOREST NAME: Baramura Debtamura RF

Legend

- Approach Road
- Boil
- Flare Pit
- Plinth
- Mouja: Baramura Debtamura RF
- Mouja: Baramura Debtamura RF

PREPARED BY-
GIS LAB

TRIPURA FOREST DEPARTMENT

Date: 20-08-2022

0 0.05 0.1 0.2 0.3 0.4
Kilometers

Sanku Choudhary
20/08/2022