

TAMIL NADU FOREST DEPARTMENT

From

Thiru.Naga Sathish Gidijala, IFS.,
District Forest Officer
Chengalpattu Division,
No.5/9, Varadharaja Farm,
Vandavasi Road,
Kancheepuram 631 501

To

The Chief Conservator of Forests,
Chennai Circle,
Chennai -6.

C.No.D/1283/2016 Dt.02.05.2019

Madam,

Sub: FORESTS - Kancheepuram District - Chengalpattu Division - Proposal for diversion of 0.64 Ha in Nallur Reserved Forests for widening the existing approach road leading to Sri Sairam Engineering College and other Educational Institutions managed by M/s.Sapthagiri Educational Trust - Report submitted - Regarding.

Ref: 1. Online application uploaded by the User Agency - Project Proponent Thiru.Sai Prakash Leo Muthu CEO of M/s.Sri Sai Ram Educational Trust, Sai Bhavan, No.318 Madley Road, T.Nagar, Chennai -17 Dt.26.02.2015 (Online Proposal No.FP/TN/Road/ 17771/2016)

2. The Principal Chief Conservator of Forests, (Head of Department) Chennai -15 Ref.No.TS3/6778/16 Dt.06.08.2018, 10.11.2018 & 28.03.2019

3. This office Ref.No.1283/16 D Dt.07.01.2019.

I submit below my report for the clarification called for in the Principal Chief Conservator of Forests 2nd cited as follows.

1.	PCCF's Query	DFO's Reply
a.	In Part II of Form A, under Section 2, 3, and 4 the District Forest Officer has mentioned that area of forest land proposed for diversion is 0.64, where as in site inspection report forest area diversion recommended for 0.56 Ha only. This has to be clarified.	DFO's recommendation is for diversion of 0.56 Ha Only instead of 0.64 Ha as requested in proposal. Additional 0.08 Ha area is requested for construction of gate in future which is avoidable and does not pertain to bare minimum requirement for the project which is the extension of existing college road. Hence the recommendation is only for 0.56 Ha.

b.	In the species wise details of trees available in the project area, details of 131 trees alone furnished. But as per CA scheme proposed by the District Forest Officer, number of trees to be felled reported as 149 trees. Hence table of trees available has to be revised by the District Forest Officer. Further the District Forest Officer has not specified the status of vegetation to be felled.	<p>The total no of trees to be felled is 134 in 0.56 Ha (Recommended by DFO) and 15 in 0.08 Ha (Not Recommended by DFO). The girth classes are appended herewith.</p> <table border="1" data-bbox="933 369 1528 472"> <tr> <td>0-30</td> <td>31-60</td> <td>61-90</td> <td>91-120</td> <td>121-150</td> <td>>150</td> </tr> <tr> <td>18</td> <td>48</td> <td>58</td> <td>17</td> <td>8</td> <td>-</td> </tr> </table> <p>Girth Class 0-30 were not populated previously, thus showing 131 instead of 149.</p>	0-30	31-60	61-90	91-120	121-150	>150	18	48	58	17	8	-
0-30	31-60	61-90	91-120	121-150	>150									
18	48	58	17	8	-									
c.	As per District Forest Officers report, approach road in the alternate area – other than orders obtained under Forest Conservation Act, 1980 alignment path has been carried out during 2004. But period of work done ie., utilization has been reported as one year.	Approach road is laid in another area instead of originally diverted area along right of way no.6. The period of work done is 2004 when the wrong road was laid and blacktopped illegally.												
d.	For the violation, the District Forest Officer has stated that eviction notice has been issued. Details of action taken on the issue has not been reported.	Eviction notice has been last issued by Forest Range Officer, Sriperumbudur on 20.02.19.												
e.	The District Forest Officer has not mentioned anything about the CA 1 and certificate regarding acceptance as CA land, CA Scheme for the CA land have not been furnished. This should be furnished.	The certificate as required for CA has already been furnished however copy of the same is enclosed.												
f.	The District Forest Officer may be informed to furnish detailed geo-reference map prepared for the Nallur RF indicating the right of way allowed in the settlement process (for each admitted right of way) its, length and width, path type allowed and the present condition of such paths along with roads formed under Forest Conservation Act 1980 with its length, width, present condition etc.,	<p>The right of way allowed in Nallur RF have been marked in the RF sketch and submitted herewith.</p> <p>ROW 1 : Length- width, path type allowed – Mud road/ cart path Present condition : not used/ black topped/</p> <p>Right of way No.1</p> <table border="1" data-bbox="933 1563 1528 1915"> <tr> <td>Road allowed</td> <td>:</td> <td>Sriperumbudur – Poonthandalam</td> </tr> <tr> <td>Road length, width</td> <td>:</td> <td>Length – 1700 Mtrs Width – 12 Feet</td> </tr> <tr> <td>Path type allowed</td> <td>:</td> <td>Cart track</td> </tr> <tr> <td>Present condition</td> <td>:</td> <td>1. 1300 Mtrs length – Mud road - not used</td> </tr> </table>	Road allowed	:	Sriperumbudur – Poonthandalam	Road length, width	:	Length – 1700 Mtrs Width – 12 Feet	Path type allowed	:	Cart track	Present condition	:	1. 1300 Mtrs length – Mud road - not used
Road allowed	:	Sriperumbudur – Poonthandalam												
Road length, width	:	Length – 1700 Mtrs Width – 12 Feet												
Path type allowed	:	Cart track												
Present condition	:	1. 1300 Mtrs length – Mud road - not used												

		2. 400 Mtrs length road - black top road - used
--	--	--

Right of way No.2

Road allowed	:	Nallur - Chennai
Road length, width	:	Length - 1040 Mtrs Width - 12 Feet
Path type allowed	:	Cart track
Present condition	:	Mud road - used.

Right of way No.3

Road allowed	:	Nallur - Nandhampakkam
Road length, width	:	Length - 1000 Mtrs Width - 12 Feet
Path type allowed	:	Cart track
Present condition	:	Mud road - used.

Right of way No.4

Road allowed	:	Somangalam - Poonthandalam
Road length, width	:	Length - 770 Mtrs Width - 12 Feet
Path type allowed	:	Cart track
Present condition	:	Black top road - used.

Right of way No.5

Road allowed	:	Naduveerapattu - Pazhathandalam
Road length, width	:	Length - 1290 Mtrs Width - 12 Feet
Path type allowed	:	Cart track
Present condition	:	Mud road - not used.

		Right of way No.6	
Road allowed	:	Somangalam - Pazhathandalam	
Road length, width	:	Length - 730Mtrs Width - 12 Feet	
Path type allowed	:	Cart track	
Present condition	:	Mud road - not used.	
		Right of way No.7	
Road allowed	:	Puducheri - Pazhathandalam	
Road length, width	:	Length - 1460 Mtrs Width - 12 Feet	
Path type allowed	:	Cart track	
Present condition	:	Mud road - not used.	
		Right of way No.8	
Road allowed	:	Naduveerapattu - Pazhathandalam	
Road length, width	:	Length - 1060 Mtrs Width - 12 Feet	
Path type allowed	:	Cart track	
Present condition	:	1. 780 Mtrs length road - Mud road - not used. 2. 280 Mtrs length road - Mud road - used.	

Yours faithfully,

G. Naga Srinivas 2/5/19

District Forest Officer,
Chengalpattu Division,
Kancheepuram.

Encl: As stated above.

dh
2/5/19

Nallur RF
Map with Right of Ways

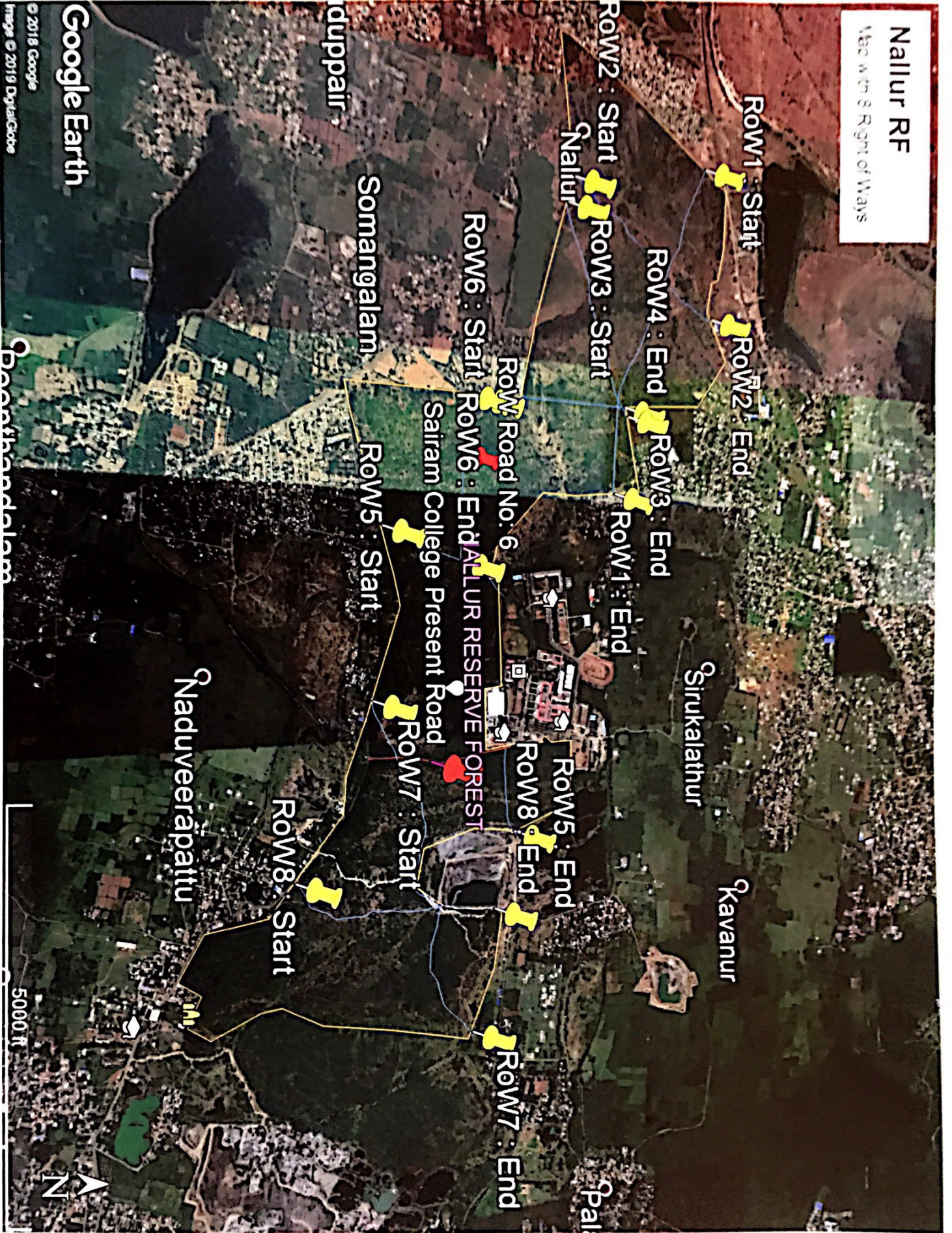

Nallur RF
Map with 8 Right of Ways



© 2018 Google
Image © 2019 DigitalGlobe

Google Earth