

SOI Map for CA Plan

GT Sheet No 43 O/12

1:12,500

75°30'30"E 75°30'45"E 75°31'0"E 75°31'15"E 75°31'30"E 75°31'45"E 75°32'0"E 75°32'15"E 75°32'30"E 75°32'45"E 75°33'0"E 75°33'15"E

CA Plan For Bhali Lal Draman

FID	Longitude	Latitude
0	75° 31' 50.741" E	33° 10' 31.133" N
1	75° 31' 49.400" E	33° 10' 30.626" N
2	75° 31' 48.950" E	33° 10' 29.718" N
3	75° 31' 50.087" E	33° 10' 29.486" N
4	75° 31' 51.196" E	33° 10' 30.084" N
5	75° 31' 51.588" E	33° 10' 30.849" N

GPS Coordinates
CA Polygon

AOI

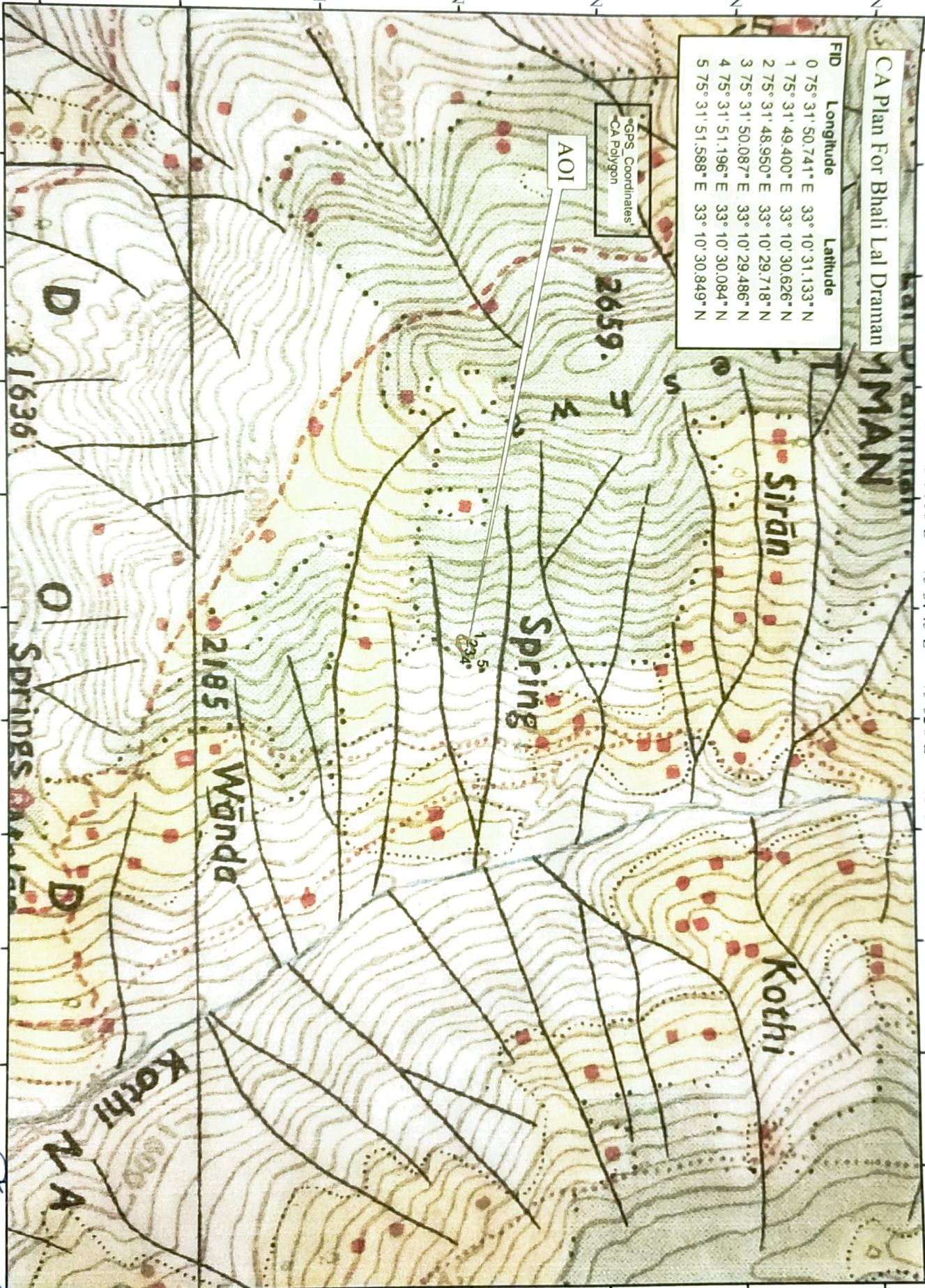

ICT PI DIVISION J&K JAMMU

Divisional Forest Officer

Boda

33°11'15"N 33°11'0"N 33°10'45"N 33°10'30"N 33°10'15"N 33°10'0"N 33°9'45"N

75°31'45"E

Georeference Map for CA Plan

GT Sheet No 43 O/12

1:1,000

CA Plan For Bhali Lal Draman

FID	Longitude	Latitude
0	75° 31' 50.741" E	33° 10' 31.133" N
1	75° 31' 49.400" E	33° 10' 30.626" N
2	75° 31' 48.950" E	33° 10' 29.718" N
3	75° 31' 50.087" E	33° 10' 29.486" N
4	75° 31' 51.196" E	33° 10' 30.084" N
5	75° 31' 51.588" E	33° 10' 30.849" N

GPS_Coordinates
CA Polygon

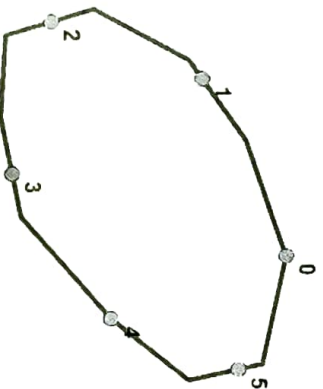

33°10'30"N

33°10'30"N

75°31'45"E

ICT PI DIVISION J&K JAMMU

Divisional Forest Officer
Doda



OFFICE OF THE DIVISIONAL FOREST OFFICER DODA FOREST DIVISION DODA

Telephone- 01996-233538

Email:-dfododa14@gmail.com

Part-II

(To be filled by the concerned Deputy Conservator of Forests)

State Serial No. of Proposal: FP/JK/ROAD/154278/2022 dated 09/04/2022.

S.No.	Location of the project/Scheme	
7	i. State /Union Territory	Jammu and Kashmir
	ii. District	Doda
	iii. Forest Division	Forest Division Doda
	iv. Area of forest land proposed for diversion (in Ha)	0.11
	v. Legal status of forest	Reserved Forest
	vi. Density of vegetation	0.1
	vii. Species-wise (scientific names) and diameter class-wise enumeration of trees (to be enclosed. In case of irrigation/hydel projects enumeration at FRI, FRI-2 meter & FRI-4 meter also to be enclosed)	Nil
	viii. Brief note on vulnerability of the forest area to erosion.	Less vulnerable to soil erosion.
	ix. Approximate distance of proposed site for diversion from boundary of forest.	0 Km
	x. Whether forms, part of national park, wildlife Sanctuary, Biosphere reserve, Tiger reserve, Elephant corridor, etc. (If so, the detail of the area and comments of the chief Wildlife warden to be annexed).	No
	xi. Whether any rare/endangered/Unique-Species of flora and fauna found in the area if so, details thereof.	No
	xii. Whether any protected archaeological/heritage site/defense establishment or any other important monument is located in the area. If so, details thereof with NOC from competent authority, if required.	No
8	Whether the requirement of forest land as proposed by the user agency in col-2 of part-I is unavoidable and barest minimum for the project, if no, recommended area item-wise with details of alternatives examined.	Yes
9	Whether any work in violation of the Act has been carried out (Yes/No). If yes, details of the same including period of work done, action taken on erring officials. Whether work is violation is still in progress.	No
10	Details of Compensatory Afforestation Scheme:	
	i. Detail of non-forest area/degrade forest area identified for compensatory afforestation, its distance from adjoining forest, number of patches, size of each patch.	Degraded forest area Distance from adjoining forest is 0 Km, Number of patches is 01, Size of patch is 0.25 Ha
	ii. Map showing non-forest/degraded forest area identified for compensatory afforestation and adjoining forest boundaries.	KML/SOI and Geo-reference Map has been uploaded.
	iii. Detailed Compensatory Afforestation scheme including species to be planted, implementing agency, time schedule, cost structure, etc.	Approval of CA plan has been uploaded.

	iv. Total financial outlay for compensatory afforestation scheme.	₹ 47501/-
	v. Certificate from competent authority regarding suitability of area identified for compensatory afforestation and from management point of view. (To be signed by the concerned Deputy Conservator of Forests).	This is to certify that 0.25 Ha land bearing Survey No. N/A compartment No. 71/Sj of village Koti Tehsil & District Doda identified for Compensatory Afforestation is suitable for plantation from management point of view and is free from all sorts of encumbrances and encroachments.
11	Site inspection report of the DCF (to be enclosed) especially highlighting facts asked in col-7 (xi, xii) 8 and 9 above.	Undersigned inspected the area proposed to be diverted for construction of road from Bheli Lal-Draman Km 4 th to 19 th by way of walling phase by PWD (R&B) Sub-Division Doda on 23/08/2022. It is found that this proposal connect unconnected habitations of Dudhot, Dhar, Surjan, Koti, Bijarni etc with a road. It provides road connectivity of far flung areas with headquarter Doda district. It shall help in improving access to healthcare, education and livelihood opportunities for the people of this area.
12	Division/District profile:	
	i. Geographical area of the district.	262500 Ha
	ii. Forest area of the district	146469.72 Ha
	iii. Total forest area diverted since 1980 with no. of cases.	408.73 Ha
	iv. Total compensatory afforestation stipulated in the district/division since 1980 on 01/04/2022.	
	a. Forest land including penal compensatory afforestation, (in Ha).	3318 Ha
	b. Non-forest land. (in Ha).	0
	V Progress of compensatory afforestation as on date on 01/04/2022.	
	a. Forest land (in Ha)	3318 Ha
	b. Non-forest land (in Ha)	0
13	Specific recommendation of the DCF for acceptance or otherwise of the proposal with reasons.	Diversion of 0.11 Hac of forest land for construction of Bheli Lal Draman Road Km 4 th to Km 19 th by way of Earth Work and walling phase by PWD (R&B) Spl. Sub Division Doda is recommended for Forest clearance under Section-2 of Forest Conservation Act 1980.

Dr. Jitendra Kumar Singh, IFS
Divisional Forest Officer
Forest Division Doda