

**TANGNU ROMAI POWER GENERATION PVT LTD**  
C/O Sharma Niwas, Near-HRTC Workshop, Samala, Rohru, Teh-Rohru, Distt-Shimla-171207  
Email: [rsjhydel.rohru@nslpower.com](mailto:rsjhydel.rohru@nslpower.com) Telefax: 01781-220111

No. TRPG/PL/SML/TR-11/2014-15/034

Dated: - 14<sup>th</sup> April, 2015

To

The Divisional Forest Officer,  
Rohru Division, Rohru,  
Distt-Shimla-171207

**Sub:** Diversion of 22.6664 hectare Forest land in favor of M/s Tangnu Romai Power Generation (P) Limited for the Construction of 22 KV D/C Transmission Line from Tangnu Romai-II HEP (6MW) Power House to Andhra Sub-Station of HPSEBL at Chirgaon, Distt-Shimla HP.

**Ref:** Your office endorsement no. Camp dated 10.04.2015

Dear Sir,

The point wise reply to the queries raised vide above referred Endorsement is as below:-

1. The hard copy of the proposal is being submitted in your office alongwith this letter.
2. CA scheme was uploaded in the online proposal alongwith the undertaking to pay the cost of Compensatory Afforestation and same is being uploaded again as Annexure-I for your reference please.
3. This point pertains to your office.
4. This point pertains to your office.
5. This point pertains to your office.
6. The process of obtaining FRA certificate from DC office is under process and the same will be uploaded on your site and hard copy will be submitted to your office accordingly.
7. This point pertains to your office.
8. Enumeration list of trees in being uploaded as Annexure-II for your reference please.
9. NPV bill was uploaded in the online proposal alongwith the undertaking to pay the cost of NPV and same is being uploaded again as Annexure-III for your reference please.
10. Check list no 6 & 7 are being uploaded as Annexure-IV & V for your reference please.
11. Revenue papers are being uploaded as Annexure-VI for your reference please.
12. Detail noted of the Project is being uploaded as Annexure-VII for your reference please.
13. Mack management plan is being uploaded as Annexure-VIII for your reference please.
14. Joint inspection report is being uploaded as Annexure-IX for your reference please.

The above mentioned points are for your reference and further action for processing the case to next level at your end please.

Thanking you,

Yours faithfully,  
For Tangnu Romai Power Generation (P) Limited

  
Authorised Signatory

**Reg. office:** - Hari Vishram, Lower Parmthaghatti, Shoghi road, Kasumpti, Shimla-13  
Email: - [nslhydel.shimla@nslpower.com](mailto:nslhydel.shimla@nslpower.com)

Full Title of the project: - Construction of 22 KV D/C Transmission Line from TR-II HEP (6MW) Power House to Andhra Power House of HPSEBL at Chingam, Distt-Shimla HP.

File No: -

Date of Proposal: -

Check List No.17

Scheme for Compensatory Afforestation

Area Proposed for Compensatory Afforestation	45-33-28 ha.					
Name of Proposed Plantation Area	C No. 698/30 ha. Prabara Gand. 15-33-28 ha.					
Plants to be planted per ha	1,100					
Total plants to be planted	49,866					
Species to be planted	Pinus Roxburghii (K. bil), Robinia pseudoacacia (Robinia), Melia azadirach (Drake), Juglans regia (Walnut), Teak, Rai Fir					
Particulars of works	Unit Cost at Wage Structure for 2014-15	Years of Execution of works	Cost Escalation	Unit Cost after applying cost Escalation	Total Amount	
Initial Cost for raising Compensatory Afforestation over an area of 45-33-28	54,000	2014-15			24,47,971	
1 <sup>st</sup> Year maintenance	9,100	2015-16			4,12,528	
2 <sup>nd</sup> Year maintenance	5,700	2016-17			2,58,306	
3 <sup>rd</sup> Year maintenance	3,600	2017-18			1,63,198	
4 <sup>th</sup> Year maintenance	3,400	2018-19			1,54,131	
5 <sup>th</sup> Year maintenance	3,200	2019-20			1,45,064	
6 <sup>th</sup> Year maintenance	3,200	2020-21			1,45,064	
7 <sup>th</sup> Year maintenance	3,200	2021-22			1,45,064	
<b>Total</b>					<b>38,71,416</b>	
<b>Total</b>					<b>27,09,991</b>	
						<b>Increase 70% in wages rate</b>
<b>Total</b>					<b>65,81,407</b>	
						<b>Contingency @ 5%</b>
<b>Total</b>					<b>69,10,477</b>	
						<b>Departmental Charges @ 17.5%</b>
<b>Grand Total</b>					<b>12,09,333</b>	
<b>Grand Total</b>					<b>81,19,810</b>	

Date: 3/1/2015  
Place: Rohru

(Ashok Chauhan), IFS  
Divisional Forest Officer,  
Rohru Forest Division,  
at Rohru.  
Divisional Forest Officer,  
Rohru, HP

Enumeration list of trees coming in the route alignment of 22 kv D.C transmission line from Tangnoo Romai -II (6 MW) HEP's Power House to Andhra Power House Switchyard Bay at Chirgaon District Shimla in Tangnoo Janglik & Diudi Beats, Chirgaon Block, Khashdhar Range, Rohru Forest Division during the month of November 2014 as under:-

Name of Forest	Khairi Nos	Name of Beat/Block	Name of Component	Sr No	Species	No Dia	Class	Remarks
UF Janglik 4E	401	Tangnoo Janglik/Chirgaon	Transmission Line/DP No 7,8	1	Reurshi	1 15/11	V	Green
	691	Diudi/Chirgaon	27 to 28	2	Kail	1 55/51	III B	Green
				3	Kail	1 41/42	IIA	
				4	Tosh	1 30/31	III	
UF Palkha	871	do	34 TO 35	5	Kail	1 60/61	IIA	do
				6	Kail	1 30/31	III	
				7	Kail	1 20/21	IV	
				8	Kunichh	1 27/21	IV	do
				9	Kunichh	1 25/21	IV	
				10	Kunichh	5 Below Saplings	do	
				10 cr1				
601	do	do	105 TO 106	11	Popular	1 do	Sapling	do
				12	Kunichh	1 17/11	V	do
				13	Kunichh	1 22/11	V	
				14	Kail	2 Below Sapling		
				15	Kunichh	3 Below Sapling		
1217	do	do	106 TO 107	16	Popular	1 11/11	V	do
				17	Kunichh	1 36/31	III	do
				18	Kunichh	1 6/11	V	
				19	Popular	1 24/21	IV	
311	do	do	110 TO 111	20	Kail	1 23/21	IV	do
				21	Kail	1 14/11	V	
				22	Kunichh	1 Below Sapling		
391	do	do	113 TO 114	23	Khirak	1 13/81	IIA	do
				24				

CA

ABSTRACT

Species	Supplies	I	IV	III	IIA	IIIB	II	IB	IC	ID	IE	TOTAL
Beulah	1	0	0	0	0	0	0	0	0	0	0	1
Volume	0.20	0	0	0	0	0	0	0	0	0	0	0.20
Salt	2	2	1	1	1	1	1	0	0	0	0	9
Volume	0.14	0.70	0.70	0.60	0.60	2.42	3.63	0	0	0	0	9.27
Carrots	3	2	1	1	1	0	0	0	0	0	0	15
Volume	2.70	1.90	0.60	0.80	0	0	0	0	0	0	0	5.33
Popcorn	1	1	0	0	0	0	0	0	0	0	0	2
Volume	0.30	0.30	0	0	0	0	0	0	0	0	0	0.60
Cash	0	0	1	0	0	0	0	0	0	0	0	1
Volume	0	0	0.72	0	0	0	0	0	0	0	0	0.72
Truck	0	0	0	0	0	0	0	0	0	0	0	0
Volume	0	0	0	0	0	0	0	0	0	0	0	0
Total	0	1	0	0	0	0	3.33	0	0	0	0	3.33
Total												
REV'S												
Total												
Volume												

  
 R. M. S. D.R.  
 (Baby Parrot)  
 Block Officer  
 Chinguan  
 94181-07-12

  
 R. M. S. D.R.  
 (Baby Parrot)  
 Block Officer  
 Boets  
 M-389-16-1-1049

Enumeration list of trees coming in the route alignment of 22 KV/ D/C transmission line from Tangno Romali II (6 MW) HEP's Power House to Andhra Power House Switchyard Bay at Chirgaon District Shimla HP in Sindasli, Chirgaon Block, Khashdhar Range, Rohru Forest Division Rohru during the month of November 2014.

Name of Forest	Khasra No	Name of Block/Beat	Name of component	Sr No	Species	No	Dia	Class	Remarks
UF Chabal	611/1	Chirgaon/Sindasli	Transmission line/D.P No 195 to 196	1	Kail	3	Be ow 10 cm	Sappling below 10 cm	Given
UF Denwar	745/1	Chirgaon/Sindasli	191 to 202	2	Kail	2	Be ow 10 cm	Sappling Below 10 cm	dp
UF Denwar	745/1	Chirgaon/Sindasli	192 to 203	3	Kail	3	Be ow 10 cm	Sappling Below 10 cm	dp
UF Denwar	745/1	Chirgaon/Sindasli	194 to 205	4	Kail Char	2	25'26 32'34	IV III	dp
UF Denwar	745/1	Chirgaon/Sindasli	195 to 206	5	Kail	3	24'30 22'24 19'20 20'22 18'20 19'20 12'13 17'18	IV IV V IV V V V V	dp
UF Denwar	835/1	Chirgaon/Sindasli	206 to 207	6	Robinia Robinia Kail	3	51'52 17'18 35'38	III V III	dp
UF Denwar	835/1	Chirgaon/Sindasli	208 to 211	7	Kail Kail Kail Kail Kail Kail Char	3	57'40 29'30 29'13 30'52 16'16 34'35 32'34	III IV III III V III III	dp
UF Denwar	835/1	Chirgaon/Sindasli	211 to 216	8	Kail	5	Be ow 10 cm 12'13	Sappling below 10 cm V	dp
UF Denwar	835/1	Chirgaon/Sindasli	216 to 236	8	Kail	1	Be ow 10 cm	Sappling	dp



(35)

Enumeration list of trees coming in the route alignment of 22 KV DC transmission line from Tangnool Romai II (6) MW PEP's Power House to Andhra Power House Switchyard Bay at Chirgaon District: Shimla Hill, Chirgaon Beat, Chirgaon Block, Khashdhar Range Rohru Forest Division Rohru during the month of November 2014.

Sl. No.	Location	Area	No. of Trees	Species	Height	Remarks	Remarks
1	Chirgaon/Chirgaon	252 to 253	1	Chir	11	Below 10 cm	Supplying
2		254 to 254	03	Chir	03	Below 10 cm	Supplying
3		255 to 255	1	Rajania	1	12/16	V
			1	Kail	1	16/7	V
			1	Rajania	1	12/16	V
			1	Alethas	1	14/4	V
			1	Alethas	1	14/4	V
4		256 to 256	4	Chir	10	Below 10 cm	Supplying
5		257 to 257	10	Chir	10	Below 10 cm	Supplying
6		258 to 258	11	Chir	11	Below 10 cm	Supplying
			Total:		55		
					No.		

**ABSTRACT**

Sl. No. Location Area No. of Trees Species Height Remarks



15)

**Enumeration list of trees coming in the route alignment of 22 KV D/C transmission line from Tangnool- Rcmal II (6 MW) HEP's Power House to Andhra Power House switchyard Bay at Chirgaon District Shimla HP, in Thalathar Beat, Larot Block, Khashdhar Range, Rohru Forest Division Rohru during the month of November 2014 is as under:-**

Sl. No.	Chasra No.	Name of beat/block	Name of component	Sr No	Species	No	Dia	Class	Remarks
1		Thalathar beat	Transmission Line DP No 107	1	Kumtich	1	5-4/55	IIIB	Green
2		do	do	2	Kharak	1	55/56	IIIB	do
3		do	108	3	Kumtich	1	49/50	IIA	do
4		do	9 to 10	4	Tosh	1	20/21	IV	
5				5	Tosh	1	19/20	V	
6				6	Tosh	1	18/19	III	
7		do	10 to 11	7	Bashul	1	15/16	V	
8				8	Bashul	1	15/16	V	
9				9	Bashul	1	10/11	V	
10				10	Bashul	1	Below 10 cm	Sapling	
11				11	Kail	9	Below 10 cm	Sapling	
12				12	Popular	2	Below 10 cm	Sapling	
13				13	Bashul	2	Below 10 cm	Sapling	
14		do	11 to 12	14	Kail	20	Below 10 cm	Sapling	
15				15	Popular	1	Below 10 cm	Sapling	
<b>TOTAL</b>						<b>44</b>			

50

**ABSTRACT**

Species	Samplings	V	IV	III	IIA	IIB	IA	IB	IC	ID	TOTAL
Kunichin	0	0	0	0	1	1	0	0	0	0	2
Volume	0	0	0	0	1.05	2.05	0	0	0	0	3.10 m3
Kharak	0	0	0	0	0	1	0	0	0	0	1
Volume	0	0	0	0	0	2.02	0	0	0	0	2.02 m3
Toshi	0	1	1	1	0	0	0	0	0	0	3
Volume	0	0.07	0.30	0.72	0	0	0	0	0	0	1.09 m3
Blaxhit	3	3	0	0	0	0	0	0	0	0	6
Volume	0.90	0.90	0	0	0	0	0	0	0	0	1.80 m3
Popular	1	0	0	0	0	0	0	0	0	0	1
Volume	0.90	0	0	0	0	0	0	0	0	0	0.90 m3
Kail	29	0	0	0	0	0	0	0	0	0	29
Volume	2.03	0	0	0	0	0	0	0	0	0	2.03 m3

**TOTAL**

**44 TREES**  
**10.94 M3**

*Singh*  
 (Suresh Singh) OR  
 Range Forest Officer  
 Khayathar  
 M-98163-21570

*Singh*  
 (Shakti Singh) OR  
 Block Officer  
 Lurot  
 M-94185-31716

*Singh*  
 (Dev Raj) Fgd  
 In-Charge Thalathar  
 Beas  
 M-98165-78901

General list of trees coming in the route alignment of 22 KV DC Transmission line from Tangnoo Komai II (6 MW) HEP'S Power House to Andhra Power House switch yard Bay at Chiragon Distt Shimla in Diadi Beats Chirgaon Block, Khasidhar Range Roarua Forest Division during the month of November 2014 as under:-

Name of Forest	Khazra Numbers	Name of Beat & Block	Name of Component	Sr No	Species	Dist	Class	Remarks	
194	194	Diadi/Chirgaon	194 to 199	21	Kail	1	Bo/Le	5 Sapling	
				25	Kurichis	1	4 1/2	10	
				26	Sashut	1	1 1/2	10	
				27	do	1	1 1/2	10	
				28	do	1	1 1/2	10	
				29	do	1	1 1/2	10	
				30	do	1	1 1/2	10	
				31	do	1	1 1/2	10	
				32	do	1	1 1/2	10	
				33	do	1	1 1/2	10	
				34	do	1	2 1/2	10	
				35	do	5	Bo/Le	Sapling	10
				36	do	1	1 1/2	10	
				37	do	2	Bo/Le	Sapling	10
				38	Kurichis	1	3 1/2	10	
39	do	1	2 1/2	10					

ABSTRACT

Sr No	Species	Saplings	V	IV	III	IIA	IIB	IA	IB	IC	ID	IE	TOTAL
1	Kadi	1	0	0	1	0	0	1	0	0	0	0	0
2	Volume	0.14	0	0	0	0	0	1	0	0	0	0	0.14 m <sup>3</sup>
3	Kadi Bil	0	0	1	1	1	0	0	0	0	0	0	5
4	Volume	0	0	0.80	0.8	1.50	0	0	0	0	0	0	2.60 m <sup>3</sup>
5	Banyan	7	9	1	1	0	0	0	0	0	0	0	17
6	Volume	2.13	6.30	1.80	0	0	0	1	0	0	0	0	9.73 m <sup>3</sup>
7													Total 21 Nos
8													Total 32.46
9													Volume m <sup>3</sup>

*S. S. S. S. S.*  
 (Signature)  
 Kanti Gopal Dikari  
 Kanti Gopal Dikari  
 Kanti Gopal Dikari  
 Kanti Gopal Dikari  
 Kanti Gopal Dikari

*P. N. N. N. N.*  
 (Signature)  
 Babu Ram Dey  
 Block Forest Officer  
 Champain  
 M-94181-07212

*S. S. S. S. S.*  
 (Signature)  
 B. S. S. S. S.  
 B. S. S. S. S.  
 B. S. S. S. S.  
 B. S. S. S. S.

GENERAL ABSTRACT OF THE TREES COMING IN THE TRANSMISSION LINE 22 KV DC FROM TANGNOO ROMAI II (6 M<sup>3</sup>) HEP

Species	Sapplings	V	IV	III	IIA	IIB	IA	IB	TOTAL
Reush	0	1	0	0	0	0	0	0	1
Volume		0.20 m <sup>3</sup>							0.20 m <sup>3</sup>
Kail	49	14	7	6	1	1	1		79
Volume	3.50 m <sup>3</sup>	0.98 m <sup>3</sup>	2.45 m <sup>3</sup>	4.20 m <sup>3</sup>	1.60 m <sup>3</sup>	2.42 m <sup>3</sup>	3.63 m <sup>3</sup>		18.78 m <sup>3</sup>
<b>Pinus wallichiana</b>									
Kunichli	9	3	3	2	2	0	1	0	20
Volume	2.70 m <sup>3</sup>	0.90 m <sup>3</sup>	0.90 m <sup>3</sup>	1.60 m <sup>3</sup>	2.55 m <sup>3</sup>	0	2.05 m <sup>3</sup>	0	10.70 m <sup>3</sup>
<b>Alnus nepalensis</b>									
Poplar	4	1	1	0	0	0	0	0	6
Volume	1.20 m <sup>3</sup>	0.30 m <sup>3</sup>	0.30 m <sup>3</sup>	0	0	0	0	0	1.80 m <sup>3</sup>
<b>Populus-ciliata</b>									
Tosh	0	1	1	2	0	0	1	0	4
Volume	0	0.07 m <sup>3</sup>	0.30 m <sup>3</sup>	1.44 m <sup>3</sup>	0	0	0	0	1.81 m <sup>3</sup>

**Abies pindro**

Khirk	0	0	0	0	0	1	1	0	2
Volume	0	0	0	0	0	2.02m <sup>3</sup>	1.30m <sup>3</sup>	0	5.32m <sup>3</sup>

**Carpinus species**

Bashul	10	12	1	0	0	0	1	0	23
Volume	3.00m <sup>3</sup>	7.20m <sup>3</sup>	1.30m <sup>3</sup>	0	0	0	3	0	11.50m <sup>3</sup>

Chir	50	0	0	2	0	0	3	0	52
Volume	3.00m <sup>3</sup>	0	0	1.70m <sup>3</sup>	0	0	0	0	4.70m <sup>3</sup>

**Pinus roxburghai**

Robinia	0	3	0	0	0	1	3	0	4
Volume	0	0	0	0	0	2.80m <sup>3</sup>	0	0	3.24m <sup>3</sup>

**Roninia pseudoacacia**

Aifenties	0	2	0	0	0	0	3	0	2
Volume	0	0.14m <sup>3</sup>	0	0	0	0	0	0	0.14m <sup>3</sup>

	122	37	13	12	3	4	2	<b>Total</b>	<b>193 trees</b>
								<b>Total</b>	<b>58.19m<sup>3</sup></b>

Shirkul ↓

**BILL FOR NPV**

Calculation of Net Present Value of forest land to be diverted under FCA for construction of 22 KV D/C Transmission Line from Tregna Romai-II ( 6 MW) HEP Power House to Andhra Switchyard

1.	Area being diverted	22-66-64 Ha.
2.	Total trees in the diverted land	193 ( different classes)
3.	Rate applicable for less than 10% of open forest	7,50,000
4.	For 22-66-64 ha NPV chargeable	1,65,45,472
5.	<b>Total Amount</b>	<b>1,65,45,472</b>

Divisippl Forest Officer,  
Rohru Forest Division, Rohru

Statement Showing Detail of Forest Area for Diversion  
Part 1 (B) Right of Way (ROW) for Transmission Line

CHECK LIST (S. No.-05)

S. No.	District	Range/Thsi/Vil	Divis	Name of Component	Details of Double Pole (Span)	Khasra No.	Size of Component (Sqm)	Area Proposed (Sqm)	Class of land as per revenue record	Legal Status
1	Sharda	Khasra/Thsi/Vil	Barwa	Right of Way	001 to 002	nil	0	0	Nil	Private Land
2	Sharda	Khasra/Thsi/Vil	Barwa	Right of Way	100 to 103	401/2 (A)	1200	1200	Forest	Govt. Reserved
3	Sharda	Khasra/Thsi/Vil	Barwa	Right of Way	001 to 004	401/2 (A)(B)	1020	1020	Forest	Govt. Reserved
4	Sharda	Khasra/Thsi/Vil	Barwa	Right of Way	001 to 005	401/2 (B)	952	952	Forest	Govt. Reserved
5	Sharda	Khasra/Thsi/Vil	Barwa	Right of Way	001 to 006	401/2 (C)	1305	1305	Forest	Govt. Reserved
6	Sharda	Khasra/Thsi/Vil	Barwa	Right of Way	100 to 107	401/2 (B)(A)	1125	1125	Forest	Govt. Reserved
7	Sharda	Khasra/Thsi/Vil	Barwa	Right of Way	001 to 008	401/2 (B)	1080	1080	Forest	Govt. Reserved
8	Sharda	Khasra/Thsi/Vil	Barwa	Right of Way	001 to 009	401/2	618	618	Forest	Govt. Reserved
9	Sharda	Khasra/Thsi/Vil	Barwa	Right of Way	100 to 1010	10000.201/2	22815.91	22815.91	Forest	Govt. Reserved
10	Sharda	Khasra/Thsi/Vil	Barwa	Right of Way	100 to 1010	101	220	220	Forest	Govt. Reserved
11	Sharda	Khasra/Thsi/Vil	Barwa	Right of Way	100 to 1011	1/1 (A)	208	208	Forest	Govt. Reserved
12	Sharda	Khasra/Thsi/Vil	Barwa	Right of Way	100 to 1012	1/1 (B)(A)	184555.401	401	Forest	Govt. Reserved
					<b>TOTAL</b>					

Statement Showing Detail of Forest Area for Diversion  
Part 1 (b) Right of Way (ROW) for Transmission Line

CHECK LIST (S. No. 06)

S. No.	District	Range/Tehsil/Village/Up Mohal	Division	Name of Component	Details of Double Pole (Span)	Khasra No.	Size of Component (Sqm)	Area Proposed (Sqm)	Class of Land as per revenue record	Legal Status
13	Shimla	Khadur/Chargaon/T	Rotru	Right of Way	EP11 to EP12	796/1,792/1 (N)	100+80+350+650	650	Govt mutation entry	UPC
14	Shimla	Khadur/Chargaon/T	Rotru	Right of Way	EP12 to EP13	Nil	0	0	Nil	Private Land
15	Shimla	Khadur/Chargaon/T	Rotru	Right of Way	EP13 to OP14	Nil	0	0	Nil	Private Land
16	Shimla	Khadur/Chargaon/T	Rotru	Right of Way	EP14 to EP15	796/2, 791/1 (N)	150+388+10+618	618	Govt mutation entry	ETC
17	Shimla	Khadur/Chargaon/T	Rotru	Right of Way	EP15 to DP16	796/3, 791/1 (N) & 796/4, 793/1 (N)	100+238+68+396	396	Govt mutation entry	ETC
18	Changp	Khadur/Chargaon/T	Rotru	Right of Way	EP16 to EP17	796/4, 793/1 (N)	135+203+72+410	410	Govt mutation entry	ETC
19	Shimla	Khadur/Chargaon/T	Rotru	Right of Way	EP17 to EP18	795/1, 794/1 (E) & 793/1 (N) & 793/1 (E)	200+12+100+48+16+52+874	474	Govt mutation entry	ETC
20	Shimla	Khadur/Chargaon/T	Rotru	Right of Way	EP18 to EP19	62/1	150	150	Govt mutation entry	ETC
21	Shimla	Khadur/Chargaon/T	Rotru	Right of Way	EP19 to DP20	Nil	0	0	Nil	Private Land
22	Shimla	Khadur/Chargaon/T	Rotru	Right of Way	EP20 to EP21	Nil	0	0	Nil	Private Land
23	Shimla	Khadur/Chargaon/T	Rotru	Right of Way	EP21 to EP22	Nil	0	0	Nil	Private Land
24	Shimla	Khadur/Chargaon/T	Rotru	Right of Way	EP22 to EP23	Nil	0	0	Nil	Private Land
25	Shimla	Khadur/Chargaon/T	Rotru	Right of Way	EP23 to DP24	Nil	0	0	Nil	Private Land
26	Shimla	Khadur/Chargaon/T	Rotru	Right of Way	EP24 to EP25	Nil	0	0	Nil	Private Land
27	Shimla	Khadur/Chargaon/T	Rotru	Right of Way	EP25 to DP26	Nil	0	0	Nil	Private Land
<b>2698</b>										

**CHECK LIST (S. No.-06)**  
**Statement Showing Detail of Forest Area for Diversion**  
 Part 1 (b) Right of Way (ROW) for Transmission Line

S. No.	District	Range/Tech/Villa	Division	Name of Component	Details of Double/Pole	Khazra No.	Size of Component (Sq.m)	Area Proposed (Sq.m)	Class of Land as per	Legal Status
28	Shimla	Khazra/Techon/Ta	Rohru	Right of Way	DP26 to DP27	695/1131(6m)	225*32=252	257	Grass	Govt
29	Shimla	Khazra/Techon/Ta	Rohru	Right of Way	DP27 to DP28	695/11	458	458	Grass	Govt
30	Shimla	Khazra/Techon/Ta	Rohru	Right of Way	DP28 to DP29	695/1131(27)	238*126=364	364	Grass	Govt
31	Shimla	Khazra/Techon/B	Rohru	Right of Way	DP29 to DP29	7/1, 1/101 (101.64 (sq.m))	105*1.4+143+180	170	Forest	Govt
32	Shimla	Khazra/Techon/B	Rohru	Right of Way	DP29 to DP30	1/1(6)	285	285	Forest	Govt
33	Shimla	Khazra/Techon/B	Rohru	Right of Way	DP30 to DP31	1/1	1065	1065	Forest	Govt
34	Shimla	Khazra/Techon/B	Rohru	Right of Way	DP31 to DP32	1/1(6), 10/1	375*756+1111	1131	Changeable	Govt
35	Shimla	Khazra/Techon/B	Rohru	Right of Way	DP32 to DP33	10/1(6), (6m), (8), 186/1(1), (6m), (6)	165*318+65*27*6	760	Changeable	Govt
36	Shimla	Khazra/Techon/B	Rohru	Right of Way	DP33 to DP34	186/1	1350	1350	Forest	Govt
37	Shimla	Khazra/Techon/B	Rohru	Right of Way	DP34 to DP35	186/1(6m)	1590	1590	Forest	Govt
38	Shimla	Khazra/Techon/B	Rohru	Right of Way	DP35 to DP36	186(6)	972	972	Forest	Govt
39	Shimla	Khazra/Techon/B	Rohru	Right of Way	DP36 to DP37	205/1(1), 186/1(6m), 11(6m), (6m)	20*82+33*62+45	1236	Forest	Govt
40	Shimla	Khazra/Techon/B	Rohru	Right of Way	DP37 to DP38	205/1(6)	1125	1125	Forest	Govt
41	Shimla	Khazra/Techon/B	Rohru	Right of Way	DP38 to DP39	205/1(1)	918	918	Forest	Govt
<b>Total</b>										

CHECK LIST (S. No.-06)

Statement Showing Detail of Forest Area for Diversion  
Part 1 (b) Right of Way (ROW) for Transmission Line

S. No.	District	Range/Tehsil/Villa	Division	Name of Component	Details of Double Pole [Span]	Khasra No.	Size of Component (sqm)	Area Proposed (Hectares)	Class of land as per revenue record	Legal Status
42	Shimla	Khasdhar/Chirgaon/Bhatwadi/Bhatwadi	Rohru	Right of Way	DP39 to DP40	205/1gh	1025	1025	Charagah Bhatthan	UP
43	Shimla	Khasdhar/Chirgaon/Bhatwadi/Bhatwadi	Rohru	Right of Way	DP40 to DP41	205/1hg	1025	1025	Charagah Bhatthan	UP
44	Shimla	Khasdhar/Chirgaon/Bhatwadi/Bhatwadi	Rohru	Right of Way	DP41 to DP42	205/1ch	1440	1440	Charagah Bhatthan	UP
45	Shimla	Khasdhar/Chirgaon/Bhatwadi/Bhatwadi	Rohru	Right of Way	DP42 to DP43	205/1	1890	1890	Charagah Bhatthan	UP
46	Shimla	Khasdhar/Chirgaon/Bhatwadi/Bhatwadi	Rohru	Right of Way	DP43 to DP44	205/1(ha),(lh)	60+301+567+928	928	Charagah Bhatthan	UP
47	Shimla	Khasdhar/Chirgaon/Bhatwadi/Bhatwadi	Rohru	Right of Way	DP44 to DP45	205/1(hv),(862/10)	580+50+1330	1330	Charagah Bhatthan	UP
48	Shimla	Khasdhar/Chirgaon/Bhatwadi/Bhatwadi	Rohru	Right of Way	DP45 to DP46	862/1(kh)	576	576	Charagah Bhatthan	UP
49	Shimla	Khasdhar/Chirgaon/Bhatwadi/Bhatwadi	Rohru	Right of Way	DP46 to DP47	862/1	1080	1080	Charagah Bhatthan	UP
50	Shimla	Khasdhar/Chirgaon/Bhatwadi/Bhatwadi	Rohru	Right of Way	DP47 to DP48	Nil	0	0	Private Land	Private Land
51	Shimla	Khasdhar/Chirgaon/Bhatwadi/Bhatwadi	Rohru	Right of Way	DP48 to DP49	Nil	0	0	Private Land	Private Land
52	Shimla	Khasdhar/Chirgaon/Bhatwadi/Bhatwadi	Rohru	Right of Way	DP49 to DP50	Nil	0	0	Private Land	Private Land
53	Shimla	Khasdhar/Chirgaon/Bhatwadi/Bhatwadi	Rohru	Right of Way	DP50 to DP51	Nil	0	0	Private Land	Private Land
54	Shimla	Khasdhar/Chirgaon/Bhatwadi/Bhatwadi	Rohru	Right of Way	DP51 to DP52	Nil	0	0	Private Land	Private Land
55	Shimla	Khasdhar/Chirgaon/Bhatwadi/Bhatwadi	Rohru	Right of Way	DP52 to DP53	Nil	0	0	Private Land	Private Land
56	Shimla	Khasdhar/Chirgaon/Bhatwadi/Bhatwadi	Rohru	Right of Way	DP53 to DP54	Nil	0	0	Private Land	Private Land
57	Shimla	Khasdhar/Chirgaon/Bhatwadi/Bhatwadi	Rohru	Right of Way	DP54 to DP55	Nil	0	0	Private Land	Private Land
<b>Total</b>										
<b>9294</b>										

**CHECK LIST (S. No.-01)**  
**Statement Showing Detail of Forest Area for Diversion**  
 Part (B) (Not to be filled for Transposition)

S. No.	District	Range/Tehsil/Villa	Division	Name of Component	Details of Double Pole (Span)	Phase No.	Size of Component [Sq.m]	Area Proposed [Hectares]	Class of Land as per revenue record	Legal Status
58	Sharda	Haridwar/Deoria/Deoria	Deoria	Right of Way	DRS/BA/12/56	Nil	0	0	Nil	Forest Land
59	Sharda	Haridwar/Deoria/Deoria	Deoria	Right of Way	DRS/BA/12/57	Nil	0	0	Nil	Forest Land
60	Sharda	Haridwar/Deoria/Deoria	Deoria	Right of Way	DRS/BA/12/58	Nil	0	0	Nil	Forest Land
61	Sharda	Haridwar/Deoria/Deoria	Deoria	Right of Way	DRS/BA/12/59	Nil	0	0	Nil	Forest Land
62	Sharda	Haridwar/Deoria/Deoria	Deoria	Right of Way	DRS/BA/12/60	Nil	0	0	Nil	Forest Land
63	Sharda	Haridwar/Deoria/Deoria	Deoria	Right of Way	DRS/BA/12/61	Nil	0	0	Nil	Forest Land
64	Sharda	Haridwar/Deoria/Deoria	Deoria	Right of Way	DRS/BA/12/62	Nil	0	0	Nil	Forest Land
65	Sharda	Haridwar/Deoria/Deoria	Deoria	Right of Way	DRS/BA/12/63	Nil	0	0	Nil	Forest Land
66	Sharda	Haridwar/Deoria/Deoria	Deoria	Right of Way	DRS/BA/12/64	Nil	0	0	Nil	Forest Land
67	Sharda	Haridwar/Deoria/Deoria	Deoria	Right of Way	DRS/BA/12/65	Nil	0	0	Nil	Forest Land
68	Sharda	Haridwar/Deoria/Deoria	Deoria	Right of Way	DRS/BA/12/66	Nil	0	0	Nil	Forest Land
69	Sharda	Haridwar/Deoria/Deoria	Deoria	Right of Way	DRS/BA/12/67	Nil	0	0	Nil	Forest Land
70	Sharda	Haridwar/Deoria/Deoria	Deoria	Right of Way	DRS/BA/12/68	Nil	0	0	Nil	Forest Land
71	Sharda	Haridwar/Deoria/Deoria	Deoria	Right of Way	DRS/BA/12/69	Nil	0	0	Nil	Forest Land
72	Sharda	Haridwar/Deoria/Deoria	Deoria	Right of Way	DRS/BA/12/70	Nil	0	0	Nil	Forest Land
73	Sharda	Haridwar/Deoria/Deoria	Deoria	Right of Way	DRS/BA/12/71	Nil	0	0	Nil	Forest Land
74	Sharda	Haridwar/Deoria/Deoria	Deoria	Right of Way	DRS/BA/12/72	Nil	0	0	Nil	Forest Land
75	Sharda	Haridwar/Deoria/Deoria	Deoria	Right of Way	DRS/BA/12/73	Nil	0	0	Nil	Forest Land
76	Sharda	Haridwar/Deoria/Deoria	Deoria	Right of Way	DRS/BA/12/74	Nil	0	0	Nil	Forest Land
77	Sharda	Haridwar/Deoria/Deoria	Deoria	Right of Way	DRS/BA/12/75	Nil	0	0	Nil	Forest Land
78	Sharda	Haridwar/Deoria/Deoria	Deoria	Right of Way	DRS/BA/12/76	Nil	0	0	Nil	Forest Land
79	Sharda	Haridwar/Deoria/Deoria	Deoria	Right of Way	DRS/BA/12/77	Nil	0	0	Nil	Forest Land
80	Sharda	Haridwar/Deoria/Deoria	Deoria	Right of Way	DRS/BA/12/78	Nil	0	0	Nil	Forest Land
81	Sharda	Haridwar/Deoria/Deoria	Deoria	Right of Way	DRS/BA/12/79	Nil	0	0	Nil	Forest Land
82	Sharda	Haridwar/Deoria/Deoria	Deoria	Right of Way	DRS/BA/12/80	Nil	0	0	Nil	Forest Land
83	Sharda	Haridwar/Deoria/Deoria	Deoria	Right of Way	DRS/BA/12/81	Nil	0	0	Nil	Forest Land
84	Sharda	Haridwar/Deoria/Deoria	Deoria	Right of Way	DRS/BA/12/82	Nil	0	0	Nil	Forest Land
85	Sharda	Haridwar/Deoria/Deoria	Deoria	Right of Way	DRS/BA/12/83	Nil	0	0	Nil	Forest Land
86	Sharda	Haridwar/Deoria/Deoria	Deoria	Right of Way	DRS/BA/12/84	Nil	0	0	Nil	Forest Land
87	Sharda	Haridwar/Deoria/Deoria	Deoria	Right of Way	DRS/BA/12/85	Nil	0	0	Nil	Forest Land
88	Sharda	Haridwar/Deoria/Deoria	Deoria	Right of Way	DRS/BA/12/86	Nil	0	0	Nil	Forest Land
89	Sharda	Haridwar/Deoria/Deoria	Deoria	Right of Way	DRS/BA/12/87	Nil	0	0	Nil	Forest Land
90	Sharda	Haridwar/Deoria/Deoria	Deoria	Right of Way	DRS/BA/12/88	Nil	0	0	Nil	Forest Land
91	Sharda	Haridwar/Deoria/Deoria	Deoria	Right of Way	DRS/BA/12/89	Nil	0	0	Nil	Forest Land
92	Sharda	Haridwar/Deoria/Deoria	Deoria	Right of Way	DRS/BA/12/90	Nil	0	0	Nil	Forest Land
93	Sharda	Haridwar/Deoria/Deoria	Deoria	Right of Way	DRS/BA/12/91	Nil	0	0	Nil	Forest Land
94	Sharda	Haridwar/Deoria/Deoria	Deoria	Right of Way	DRS/BA/12/92	Nil	0	0	Nil	Forest Land
95	Sharda	Haridwar/Deoria/Deoria	Deoria	Right of Way	DRS/BA/12/93	Nil	0	0	Nil	Forest Land
96	Sharda	Haridwar/Deoria/Deoria	Deoria	Right of Way	DRS/BA/12/94	Nil	0	0	Nil	Forest Land
97	Sharda	Haridwar/Deoria/Deoria	Deoria	Right of Way	DRS/BA/12/95	Nil	0	0	Nil	Forest Land
98	Sharda	Haridwar/Deoria/Deoria	Deoria	Right of Way	DRS/BA/12/96	Nil	0	0	Nil	Forest Land
99	Sharda	Haridwar/Deoria/Deoria	Deoria	Right of Way	DRS/BA/12/97	Nil	0	0	Nil	Forest Land
100	Sharda	Haridwar/Deoria/Deoria	Deoria	Right of Way	DRS/BA/12/98	Nil	0	0	Nil	Forest Land
101	Sharda	Haridwar/Deoria/Deoria	Deoria	Right of Way	DRS/BA/12/99	Nil	0	0	Nil	Forest Land
102	Sharda	Haridwar/Deoria/Deoria	Deoria	Right of Way	DRS/BA/12/100	Nil	0	0	Nil	Forest Land

**CHECK LIST (S.No.05)**  
**Statement Showing Detail of Forest Area for Division**  
 Part 1 (a) Right of Way (ROW) for Transmission Line

S. No.	District	Range/Tehsil/Villa	Division	Name of Component	Details of Double Pole [Span]	Khasra No.	Size of Component (Sqm)	Area Proposed (Hectares)	Class of land as per revenue record	Legal Status
26	Sharda	Range/Tehsil/Villa	Division	Right of Way	1873 in DPT 1	Nil	0	0	Nil	Private Land
27	Sharda	Range/Tehsil/Villa	Division	Right of Way	1873 in DPT 1	Nil	0	0	Nil	Private Land
28	Sharda	Range/Tehsil/Villa	Division	Right of Way	2875 in DPT 1	286/1313(N)	1104231.827	327	Chargeable Villa (Khasra)	Private Land
29	Sharda	Range/Tehsil/Villa	Division	Right of Way	1873 in DPT 1	89/141	105	105	Chargeable Villa (Khasra)	Private Land
30	Sharda	Range/Tehsil/Villa	Division	Right of Way	1873 in DPT 1	Nil	0	0	Nil	Private Land
31	Sharda	Range/Tehsil/Villa	Division	Right of Way	1873 in DPT 1	89/141	232	232	Chargeable Villa (Khasra)	Private Land
32	Sharda	Range/Tehsil/Villa	Division	Right of Way	1873 in DPT 1	89/141	765	500	Chargeable Villa (Khasra)	Private Land
33	Sharda	Range/Tehsil/Villa	Division	Right of Way	1873 in DPT 1	89/141(N)	781	780	Chargeable Villa (Khasra)	Private Land
34	Sharda	Range/Tehsil/Villa	Division	Right of Way	1873 in DPT 1	89/141	1175	2025	Chargeable Villa (Khasra)	Private Land
35	Sharda	Range/Tehsil/Villa	Division	Right of Way	1873 in DPT 1	89/141(N)	603	600	Chargeable Villa (Khasra)	Private Land
36	Sharda	Range/Tehsil/Villa	Division	Right of Way	1873 in DPT 1	89/141	1332	1332	Chargeable Villa (Khasra)	Private Land
37	Sharda	Range/Tehsil/Villa	Division	Right of Way	1873 in DPT 1	89/141	821	820	Chargeable Villa (Khasra)	Private Land
38	Sharda	Range/Tehsil/Villa	Division	Right of Way	1873 in DPT 1	89/141(N)	1175	1155	Chargeable Villa (Khasra)	Private Land
39	Sharda	Range/Tehsil/Villa	Division	Right of Way	1873 in DPT 1	89/141(N)	1605	1605	Chargeable Villa (Khasra)	Private Land
40	Sharda	Range/Tehsil/Villa	Division	Right of Way	1873 in DPT 1	89/141(N)	1605	1605	Chargeable Villa (Khasra)	Private Land
41	Sharda	Range/Tehsil/Villa	Division	Right of Way	1873 in DPT 1	89/141	1079	1079	Chargeable Villa (Khasra)	Private Land
42	Sharda	Range/Tehsil/Villa	Division	Right of Way	1873 in DPT 1	89/141(N)	1344	1344	Chargeable Villa (Khasra)	Private Land
43	Sharda	Range/Tehsil/Villa	Division	Right of Way	1873 in DPT 1	89/141(N)	1080	1080	Chargeable Villa (Khasra)	Private Land

**CHECK LIST (S. No.-05)**

Statement Showing Detail of Forest Area for Diversion

Part 1 (B) Right of Way (ROW) for Transmission Line

S. No.	District	Range/Teal/Villa	Division	Name of Component	Details of Double Pole [Sqm]	Khasra No.	Size of Component [Sqm]	Proposed Area [Sqm]	Class of Land as per revenue record
93				Right of Way	DR90 in DR93	ANV08/12/01	96+60+0+0	609	Change with Chabutra
94				Right of Way	DR91 in DR92	87/2,182/1	135+15+0+55	285	Change with Chabutra
95				Right of Way	DR92 in DR93	442/10/1,177/10	442+29+1+11	211	Change with Chabutra
96				Right of Way	DR93 in DR94	137/1	1000	1000	Change with Chabutra
97				Right of Way	DR94 in DR95		0	0	Chabutra
98				Right of Way	DR95 in DR96		0	0	Chabutra
99				Right of Way	DR96 in DR97	25/1	474	127	Open Ground
100				Right of Way	DR97 in DR98		0	0	Chabutra
101				Right of Way	DR100 in DR101		0	0	Chabutra
102				Right of Way	DR101 in DR102		0	0	Chabutra
103				Right of Way	DR102 in DR103		0	0	Chabutra
104				Right of Way	DR103 in DR104		0	0	Chabutra
105				Right of Way	DR104 in DR105		0	0	Chabutra
106				Right of Way	DR105 in DR106		0	0	Chabutra
107				Right of Way	DR106 in DR107		0	0	Chabutra
108				Right of Way	DR107 in DR108		0	0	Chabutra
109				Right of Way	DR108 in DR109		0	0	Chabutra
110				Right of Way	DR109 in DR110		0	0	Chabutra
111				Right of Way	DR110 in DR111		0	0	Chabutra
112				Right of Way	DR111 in DR112		0	0	Chabutra
113				Right of Way	DR112 in DR113		0	0	Chabutra
114				Right of Way	DR113 in DR114		0	0	Chabutra
115				Right of Way	DR114 in DR115		0	0	Chabutra
116				Right of Way	DR115 in DR116		0	0	Chabutra
117				Right of Way	DR116 in DR117		0	0	Chabutra
118				Right of Way	DR117 in DR118		0	0	Chabutra
119				Right of Way	DR118 in DR119		0	0	Chabutra
120				Right of Way	DR119 in DR120		0	0	Chabutra
121				Right of Way	DR120 in DR121		0	0	Chabutra
122				Right of Way	DR121 in DR122		0	0	Chabutra
123				Right of Way	DR122 in DR123		0	0	Chabutra
124				Right of Way	DR123 in DR124		0	0	Chabutra
125				Right of Way	DR124 in DR125		0	0	Chabutra
126				Right of Way	DR125 in DR126		0	0	Chabutra
127				Right of Way	DR126 in DR127		0	0	Chabutra
128				Right of Way	DR127 in DR128		0	0	Chabutra
129				Right of Way	DR128 in DR129		0	0	Chabutra
130				Right of Way	DR129 in DR130		0	0	Chabutra
131				Right of Way	DR130 in DR131		0	0	Chabutra
132				Right of Way	DR131 in DR132		0	0	Chabutra
133				Right of Way	DR132 in DR133		0	0	Chabutra
134				Right of Way	DR133 in DR134		0	0	Chabutra
135				Right of Way	DR134 in DR135		0	0	Chabutra
136				Right of Way	DR135 in DR136		0	0	Chabutra
137				Right of Way	DR136 in DR137		0	0	Chabutra
138				Right of Way	DR137 in DR138		0	0	Chabutra
139				Right of Way	DR138 in DR139		0	0	Chabutra
140				Right of Way	DR139 in DR140		0	0	Chabutra
141				Right of Way	DR140 in DR141		0	0	Chabutra
142				Right of Way	DR141 in DR142		0	0	Chabutra
143				Right of Way	DR142 in DR143		0	0	Chabutra
144				Right of Way	DR143 in DR144		0	0	Chabutra
145				Right of Way	DR144 in DR145		0	0	Chabutra
146				Right of Way	DR145 in DR146		0	0	Chabutra
147				Right of Way	DR146 in DR147		0	0	Chabutra
148				Right of Way	DR147 in DR148		0	0	Chabutra
149				Right of Way	DR148 in DR149		0	0	Chabutra
150				Right of Way	DR149 in DR150		0	0	Chabutra

**CHECK LIST (S. No.-7)**

**Statement Showing Detail of forest Area for Division**

**Part I (Right of Way (ROW) for Transmission Line)**

S. No.	District	Range/Tehsil/Village	Division	Name of Component	Details of Route Pole	Khayra No.	Size of Component (Sqm)	Proposed Area (Sqm)	Class of Land as per Government Record
109	Sharda	Kanungwa/Chandigarh/Anandpur	Barwa	Right of Way	10/10 to 10/107	120/10/10/1200/1	80+125+80	80	Chandigarh
110	Sharda	Kanungwa/Chandigarh/Anandpur	Barwa	Right of Way	10/10 to 10/107	120/10/10/1200/1	80+125+80	141	Chandigarh
111	Sharda	Kanungwa/Chandigarh/Anandpur	Barwa	Right of Way	10/10 to 10/108	48/1	65	465	Chandigarh
112	Sharda	Kanungwa/Chandigarh/Anandpur	Barwa	Right of Way	10/10 to 10/109	40/10/10/2210/1	30+44+14+17+17	125	Chandigarh
113	Sharda	Kanungwa/Chandigarh/Anandpur	Barwa	Right of Way	10/10 to 10/109	30/10/10/102/1/1	12+12+12+12+12	240	Chandigarh
114	Sharda	Kanungwa/Chandigarh/Anandpur	Barwa	Right of Way	10/10 to 10/110	82/10/10/2100/1	15+15+15+15+15	120	Chandigarh
115	Sharda	Kanungwa/Chandigarh/Anandpur	Barwa	Right of Way	10/10 to 10/110	82/10/10/2100/1	15+15+15+15+15	120	Chandigarh
116	Sharda	Kanungwa/Chandigarh/Anandpur	Barwa	Right of Way	10/10 to 10/111	62/10/10	15	121	Chandigarh
117	Sharda	Kanungwa/Chandigarh/Anandpur	Barwa	Right of Way	10/10 to 10/112	32/10/10	120	120	Chandigarh
118	Sharda	Kanungwa/Chandigarh/Anandpur	Barwa	Right of Way	10/10 to 10/113	32/10/10	100	100	Chandigarh
119	Sharda	Kanungwa/Chandigarh/Anandpur	Barwa	Right of Way	10/10 to 10/114	61/1	120	120	Chandigarh
120	Sharda	Kanungwa/Chandigarh/Anandpur	Barwa	Right of Way	10/10 to 10/115	32/10/10/102/1/1	10+10+10+10+10	50	Chandigarh
121	Sharda	Kanungwa/Chandigarh/Anandpur	Barwa	Right of Way	10/10 to 10/115	32/10/10/102/1/1	10+10+10+10+10	50	Chandigarh
122	Sharda	Kanungwa/Chandigarh/Anandpur	Barwa	Right of Way	10/10 to 10/116	32/10/10/102/1/1	120+10+10+10+10	80	Chandigarh
123	Sharda	Kanungwa/Chandigarh/Anandpur	Barwa	Right of Way	10/10 to 10/116	32/10/10/102/1/1	120+10+10+10+10	80	Chandigarh
124	Sharda	Kanungwa/Chandigarh/Anandpur	Barwa	Right of Way	10/10 to 10/117	10/1	66	124	Chandigarh
125	Sharda	Kanungwa/Chandigarh/Anandpur	Barwa	Right of Way	10/10 to 10/118	30/10/10/100	20+12+10	30	Chandigarh
126	Sharda	Kanungwa/Chandigarh/Anandpur	Barwa	Right of Way	10/10 to 10/119	30/10/10/100/1	10+20+10+10+10	30	Chandigarh

**CHECK LIST (S. No. 27)**  
 Statement Showing Detail of Forest Area for Division  
 Part I (S. No. 1 to 100) for Division Line

S. No.	District	Rang/Tehsil/Village /Up Mohal	Division	Name of Component	Details of Double Pole (Sqm)	Khaya No.	Size of Component (Sqm)	Proposed Area (Sqm)	Class of land as per revenue record	Engl Status
127	Sharda		Alvaha	Right of Way	DR 10 K/DR 10	117/8	1315	1315	Charab	
128	Sharda		Alvaha	Right of Way	DR 20 K/DR 11	107/10	110-1081-14211-1012	1012	Charab	
129	Sharda		Alvaha	Right of Way	DR 10 K/DR 10	107/8	112-100401-1062	1062	Charab	
130	Sharda		Alvaha	Right of Way	DR 20 K/DR 11	107/10	120-1027-904510-1460	1460	Charab	
131	Sharda		Alvaha	Right of Way	DR 10 K/DR 10	107/8	104-10101-1080	1080	Charab	
132	Sharda		Alvaha	Right of Way	DR 10 K/DR 10	107/8	117-100-1012	1012	Charab	
133	Sharda		Alvaha	Right of Way	DR 10 K/DR 10	107/8	91-10-11	11	Charab	
134	Sharda		Alvaha	Right of Way	DR 10 K/DR 10	112/10	105	105	Charab	
135	Sharda		Alvaha	Right of Way	DR 10 K/DR 10	112/10	713-10-10	205	Charab	
136	Sharda		Alvaha	Right of Way	DR 10 K/DR 10	112/10	119/1	119	Charab	
137	Sharda		Alvaha	Right of Way	DR 10 K/DR 10	112/10	200-10-111-1083	200	Charab	
138	Sharda		Alvaha	Right of Way	DR 10 K/DR 10	112/10	750-100-107-10-100	107	Charab	
139	Sharda		Alvaha	Right of Way	DR 10 K/DR 10	112/10	10-10-11	205	Charab	
140	Sharda		Alvaha	Right of Way	DR 10 K/DR 10	112/10	107	107	Charab	
141	Sharda		Alvaha	Right of Way	DR 10 K/DR 10	112/10	107	107	Charab	
142	Sharda		Alvaha	Right of Way	DR 10 K/DR 10	112/10	107	107	Charab	
143	Sharda		Alvaha	Right of Way	DR 10 K/DR 10	112/10	107	107	Charab	
144	Sharda		Alvaha	Right of Way	DR 10 K/DR 10	112/10	107	107	Charab	
145	Sharda		Alvaha	Right of Way	DR 10 K/DR 10	112/10	107	107	Charab	
146	Sharda		Alvaha	Right of Way	DR 10 K/DR 10	112/10	107	107	Charab	
147	Sharda		Alvaha	Right of Way	DR 10 K/DR 10	112/10	107	107	Charab	
148	Sharda		Alvaha	Right of Way	DR 10 K/DR 10	112/10	107	107	Charab	
149	Sharda		Alvaha	Right of Way	DR 10 K/DR 10	112/10	107	107	Charab	
150	Sharda		Alvaha	Right of Way	DR 10 K/DR 10	112/10	107	107	Charab	



Statement Showing Detail of Forest Area for Division  
 Part I (Right of Way (ROW) for Transmission Line)

S. No.	District	Range/Tehsil/Villa	Division	Name of Component	Detail of Double Pole	Khazra No.	Size of Component (Sqm)	Area Proposed (Sqm)	Class of land as per revenue status
157	Samba	Khandra/Baganpali	Forest	Right of Way	14170/10/251	1320/10/141	14170	1320	Forest
158	Samba	Khandra/Baganpali	Forest	Right of Way	14170/10/251	14170	14170	14170	Forest
159	Samba	Khandra/Baganpali	Forest	Right of Way	14170/10/251	14170	14170	14170	Forest
160	Samba	Khandra/Baganpali	Forest	Right of Way	14170/10/251	14170	14170	14170	Forest
161	Samba	Khandra/Baganpali	Forest	Right of Way	14170/10/251	14170	14170	14170	Forest
162	Samba	Khandra/Baganpali	Forest	Right of Way	14170/10/251	14170	14170	14170	Forest
163	Samba	Khandra/Baganpali	Forest	Right of Way	14170/10/251	14170	14170	14170	Forest
164	Samba	Khandra/Baganpali	Forest	Right of Way	14170/10/251	14170	14170	14170	Forest
165	Samba	Khandra/Baganpali	Forest	Right of Way	14170/10/251	14170	14170	14170	Forest
166	Samba	Khandra/Baganpali	Forest	Right of Way	14170/10/251	14170	14170	14170	Forest
167	Samba	Khandra/Baganpali	Forest	Right of Way	14170/10/251	14170	14170	14170	Forest
168	Samba	Khandra/Baganpali	Forest	Right of Way	14170/10/251	14170	14170	14170	Forest
169	Samba	Khandra/Baganpali	Forest	Right of Way	14170/10/251	14170	14170	14170	Forest
170	Samba	Khandra/Baganpali	Forest	Right of Way	14170/10/251	14170	14170	14170	Forest
171	Samba	Khandra/Baganpali	Forest	Right of Way	14170/10/251	14170	14170	14170	Forest
172	Samba	Khandra/Baganpali	Forest	Right of Way	14170/10/251	14170	14170	14170	Forest
173	Samba	Khandra/Baganpali	Forest	Right of Way	14170/10/251	14170	14170	14170	Forest
174	Samba	Khandra/Baganpali	Forest	Right of Way	14170/10/251	14170	14170	14170	Forest
175	Samba	Khandra/Baganpali	Forest	Right of Way	14170/10/251	14170	14170	14170	Forest
176	Samba	Khandra/Baganpali	Forest	Right of Way	14170/10/251	14170	14170	14170	Forest
177	Samba	Khandra/Baganpali	Forest	Right of Way	14170/10/251	14170	14170	14170	Forest
178	Samba	Khandra/Baganpali	Forest	Right of Way	14170/10/251	14170	14170	14170	Forest
179	Samba	Khandra/Baganpali	Forest	Right of Way	14170/10/251	14170	14170	14170	Forest
180	Samba	Khandra/Baganpali	Forest	Right of Way	14170/10/251	14170	14170	14170	Forest



Statement Showing Detail of Forest Area for Division

Printed by the Government of India, New Delhi

CHECK LIST (S. No. 17)

S. No.	District	Block/Taluk/Village	Forest	Name of Component	Total of Double Post (Sqm)	Block No.	Size of Component (Sqm)	Area Proposed (Sqm)	Class & Band as per JICA
195	Chennai	Chennai	Forest	Forest	0000000000	S/1000	1000	1000	Forest
196	Chennai	Chennai	Forest	Forest	0000000000	S/1000	1000	1000	Forest
197	Chennai	Chennai	Forest	Forest	0000000000	S/1000	1000	1000	Forest
198	Chennai	Chennai	Forest	Forest	0000000000	S/1000	1000	1000	Forest
199	Chennai	Chennai	Forest	Forest	0000000000	S/1000	1000	1000	Forest
200	Chennai	Chennai	Forest	Forest	0000000000	S/1000	1000	1000	Forest
201	Chennai	Chennai	Forest	Forest	0000000000	S/1000	1000	1000	Forest
202	Chennai	Chennai	Forest	Forest	0000000000	S/1000	1000	1000	Forest
203	Chennai	Chennai	Forest	Forest	0000000000	S/1000	1000	1000	Forest
204	Chennai	Chennai	Forest	Forest	0000000000	S/1000	1000	1000	Forest
205	Chennai	Chennai	Forest	Forest	0000000000	S/1000	1000	1000	Forest
206	Chennai	Chennai	Forest	Forest	0000000000	S/1000	1000	1000	Forest
207	Chennai	Chennai	Forest	Forest	0000000000	S/1000	1000	1000	Forest
208	Chennai	Chennai	Forest	Forest	0000000000	S/1000	1000	1000	Forest
209	Chennai	Chennai	Forest	Forest	0000000000	S/1000	1000	1000	Forest
210	Chennai	Chennai	Forest	Forest	0000000000	S/1000	1000	1000	Forest
211	Chennai	Chennai	Forest	Forest	0000000000	S/1000	1000	1000	Forest
212	Chennai	Chennai	Forest	Forest	0000000000	S/1000	1000	1000	Forest





**CHECK LIST (S. No. 27)**  
**Statement Showing Detail of Forest Area for Division**  
 Part I (In Detail) (By Form) for Transmission Line

S. No.	Distt	Range/Forest/Village	Division	Name of Component	Extent of Double Post (Sqm)	Area of Khava Top (Sqm)	Size of Camp (Sqm)	Proposed Area (Sqm)	Class of Land as per Forest Act, 1927
280	Shera	Khavda/Thavda	Bara	Right of Way	6000/1500	Nil	Nil	600	Open
281	Shera	Khavda/Thavda	Bara	Right of Way	6000/1500	6000/1500	Nil	600	Open
282	Shera	Khavda/Thavda	Bara	Right of Way	6000/1500	6000/1500	Nil	600	Open
283	Shera	Khavda/Thavda	Bara	Right of Way	6000/1500	6000/1500	Nil	600	Open
284	Shera	Khavda/Thavda	Bara	Right of Way	6000/1500	6000/1500	Nil	600	Open
285	Shera	Khavda/Thavda	Bara	Right of Way	6000/1500	6000/1500	Nil	600	Open
286	Shera	Khavda/Thavda	Bara	Right of Way	6000/1500	6000/1500	Nil	600	Open
287	Shera	Khavda/Thavda	Bara	Right of Way	6000/1500	6000/1500	Nil	600	Open
288	Shera	Khavda/Thavda	Bara	Right of Way	6000/1500	6000/1500	Nil	600	Open
289	Shera	Khavda/Thavda	Bara	Right of Way	6000/1500	6000/1500	Nil	600	Open
290	Shera	Khavda/Thavda	Bara	Right of Way	6000/1500	6000/1500	Nil	600	Open
291	Shera	Khavda/Thavda	Bara	Right of Way	6000/1500	6000/1500	Nil	600	Open
292	Shera	Khavda/Thavda	Bara	Right of Way	6000/1500	6000/1500	Nil	600	Open
293	Shera	Khavda/Thavda	Bara	Right of Way	6000/1500	6000/1500	Nil	600	Open
294	Shera	Khavda/Thavda	Bara	Right of Way	6000/1500	6000/1500	Nil	600	Open
295	Shera	Khavda/Thavda	Bara	Right of Way	6000/1500	6000/1500	Nil	600	Open
296	Shera	Khavda/Thavda	Bara	Right of Way	6000/1500	6000/1500	Nil	600	Open
297	Shera	Khavda/Thavda	Bara	Right of Way	6000/1500	6000/1500	Nil	600	Open
298	Shera	Khavda/Thavda	Bara	Right of Way	6000/1500	6000/1500	Nil	600	Open
299	Shera	Khavda/Thavda	Bara	Right of Way	6000/1500	6000/1500	Nil	600	Open
300	Shera	Khavda/Thavda	Bara	Right of Way	6000/1500	6000/1500	Nil	600	Open

Statement Showing Detail of Forest Area for Diversion  
Part 1 (a) Right of Way (ROW) for Transmission Line

S. No.	District	Range/Tehsil/Villa	Division	Name of Component	Details of Double Pole (Span)	Khasra No.	Size of Component (Sqm)	Area Proposed (Sqm)	Class of land as per revenue record	Legal Status
271	Shimla	Khasiar/Chargaon/C	Bohru	Right of Way	DP254 to DP255	1653/1(K)	405	405	Charagh villa	UPF
272	Shimla	Khasiar/Chargaon/C	Bohru	Right of Way	DP255 to DP256	1653/1	455	455	Charagh villa	UPF
273	Shimla	Khasiar/Chargaon/C	Bohru	Right of Way	DP256 to DP257	1653/1(G)	488	466	Charagh villa	UPF
274	Shimla	Khasiar/Chargaon/C	Bohru	Right of Way	DP257 to DP258	1653/1(H)	660	660	Charagh villa	UPF
275	Shimla	Khasiar/Chargaon/C	Bohru	Right of Way	DP258 to DP259	1653/1(H)	675	675	Charagh villa	UPF
276	Shimla	Khasiar/Chargaon/C	Bohru	Right of Way	DP259 to DP260	1653/1(K)	880	880	Charagh villa	UPF
277	Shimla	Khasiar/Chargaon/C	Bohru	Right of Way	DP260 to DP261	1653/1(K)	450	450	Charagh villa	UPF
278	Shimla	Khasiar/Chargaon/C	Bohru	Right of Way	DP261 to DP262		0	0		Private
279	Shimla	Khasiar/Chargaon/C	Bohru	Right of Way	DP262 to DP263		0	0		Private
280	Shimla	Khasiar/Chargaon/C	Bohru	Right of Way	DP263 to DP264		0	0		Private
<b>Total</b>										
<b>4361</b>										

Total Forest Area to be diverted = 22-66-64 Hectare

*Handwritten signature*

FORWARD TO THE CHIEF SECRETARY

27/11/17

**PRIVATE LAND BREAKUP WITH MOHAL WISE COMING IN 22 KV D/C  
TRANSMISSION FROM TANGNU ROMAI POWER HOUSE TO ANDHRA POWER  
HOUSE SWITCHYARD**

S. No.	Mohal	Stretch/Span	(Chasra No.	Area (sqm)	Total Area	Remarks
1	Janglik	DP1-DP10	422	345	3690	
			423	270		
			430	495		
			427	360		
			429	540		
			392	630		
			393	375		
			394	675		
			Nil	0		
			713	180		
2	Mabula	DP11-DP12	711	684	0	
			710	306		
			728	38		
			721	363		
			724	506		
			725	122		
			727	24		
			734	438		
			718	304		
			729	115		
3	Thetwads	DP13-DP14 DP14-DP15 DP15-DP16 DP16-DP17 DP17-DP18 DP18-DP19	731	675	8623	
			730	46		
			788	454		
			790	415		
			791	662		
			797	321		
			801	484		
			873	434		
			874	56		
			792	312		
			794	606		
			876	36		
			906	300		
			907	238		
			908	264		
			909	240		
			625/1	252		
			625	0		
			629	354		
630	574					

i

i

4	Tangnu	DP18-OP26	631	210	5887	
			632	330		
			677	462		
			644	606		
			642	99		
			675	0		
			673	403		
			678	345		
			669	483		
			665	80		
			686	351		
			787	326		
			688	204		
			689	39		
			710	769		
			860/1	1215		
			860	600		
			859	600		
			856	840		
			857	1950		
			824	270		
			821	525		
			820	150		
			818	375		
			817	420		
			776	180		
			775	1260		
			250	50		
			260	12		
			259	322		
			258	499		
			248	447		
			236	75		
			231	64		
			235	607		
			233/1	30		
			167/1	676		
			170	895		
			172/1	57		
			173/1	187		
			144/1	153		
			141	665		
			460	363		
			458	798		
			455	323		
			456	196		
			591	388		
5	Bhatwadi	DP47-OP55	8385			

6	Duidi	DP55-OP75	592	468	19883	
			588/1	248		
			587/1	120		
			611	372		
			602	596		
			603/1	124		
			605	345		
			765	239		
			764	249		
			758	245		
			759/1	300		
			757/1	156		
			752/1	96		
			729	214		
			751/1	72		
			750/1	168		
			881	770		
			887	204		
			886/1	75		
			884/1	140		
			722	460		
			720/1	330		
			704/1	56		
			705/1	119		
			708	227		
			702	473		
			701	307		
			700	591		
			957/1	150		
			956	743		
			954	526		
			977	2364		
			979	360		
			978	329		
			981	840		
			885	304		
			884	791		
			882	715		
			881	570		
			437	270		
			436	456		
			433	310		
			434	180		
			409	429		
			431	350		
			420	80		
			411	721		
7	Ambot	DP75-OP97			5774	

Handwritten notes and a signature at the bottom of the page.

8	Pekha	DP98-DP123	412	598	10245
			1187	105	
			1188	147	
			1189	272	
			1185	289	
			1198	825	
			1197	150	
			1196	252	
			1194	750	
			390	442	
			375	204	
			372	0	
			373	0	
			1154	74	
			1171	1052	
			1070	270	
			1069	827	
			1167	40	
			1144	1265	
			1143	728	
			1147	540	
			1155	198	
			1156	717	
369	312				
376	333				
371	453				
9	Sondhari	Nil	Nil	0	0
10	Jakhali		Nil	0	0
11	Barshil	DP123-DP125	203	148	
			402	58	206
12	Gokswadi	DP125-DP129	1178	518	
			1175	572	1433
			1174	343	
13	Gajyani	DP140-DP142	1375	33	
			1374	450	513
			1383	30	
			524	555	
			527	630	
			526/1	870	
14	Bosari	DP149-DP153	539	270	
			887	630	3727
			879	1230	
			525	99	
			526	628	
			426	240	
			423	225	
			420	90	

15	Khabab	DP170-DP226	421	135	4650
			339	1380	
			340	345	
			358	480	
			357	75	
			355	345	
			350	525	
			349	210	
			359	330	
			352	270	
			933	300	
			936	885	
			959	195	
957	180				
16	Derwadi	DP-DP	869	345	4800
			828	1005	
			756	300	
			753	300	
			754	165	
			746	390	
			755	735	
			384	570	
			353	645	
			354	855	
			355	585	
			356	135	
			356/1	330	
352	1200				
17	Chirgaon	DP247-DP253	83321	4320	
			83321	83321	
<b>Total</b>			<b>83321</b>	<b>83321</b>	

Total Private area coming in line corridor= 08-33-21 Hectare

30/11/2018

15/11/2018

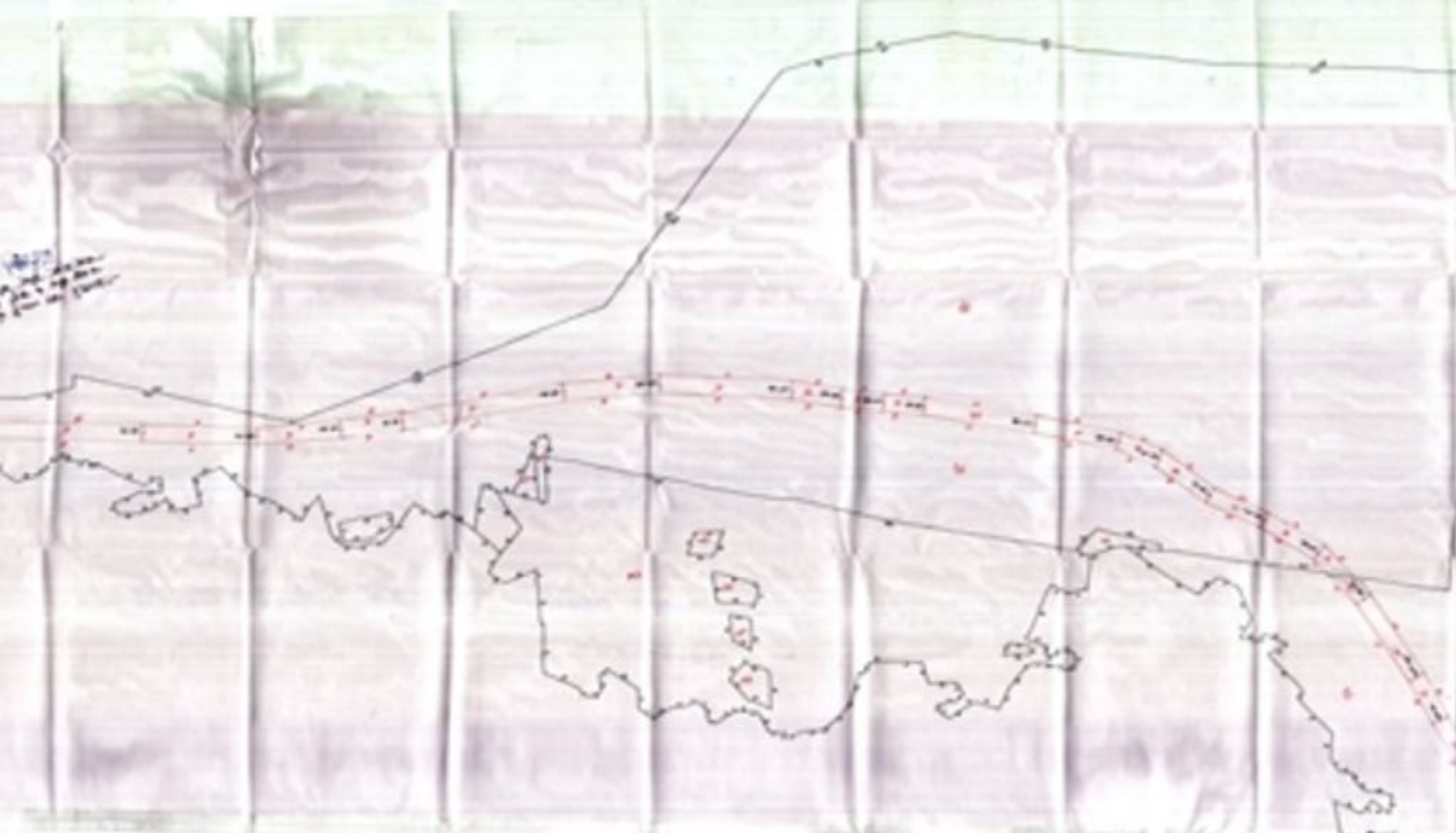

Map of the area

Map of the area showing the location of the structures and the path.



कुम्ह २०१५ बरेलर गरीब लीड मल दामने लकीर - गरीब लीड मल दामने लीड  
 - गरीब लीड मल दामने लीड

6

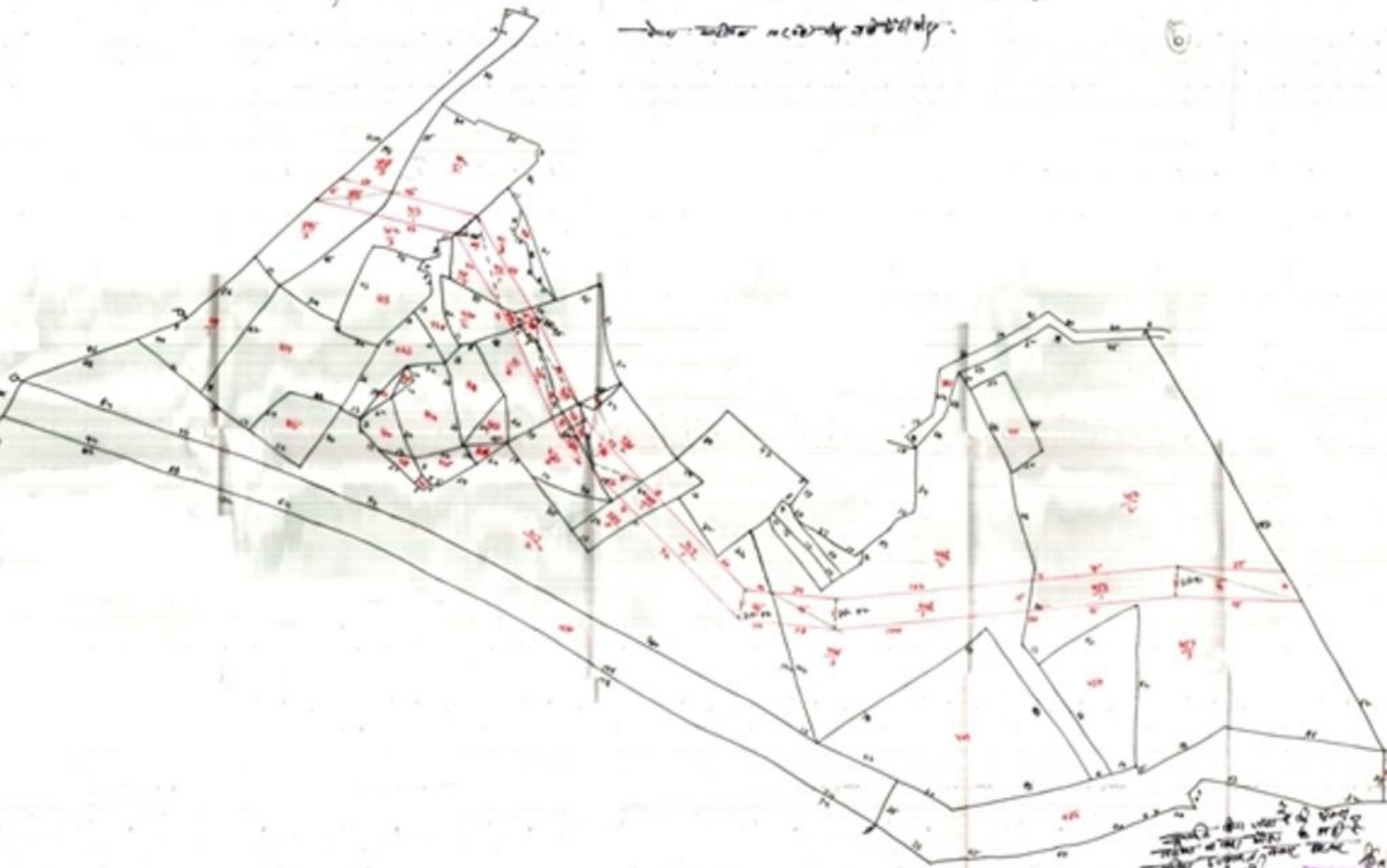

Handwritten notes and a purple stamp in the bottom right corner. The stamp contains the text "Punjab State Council" and "Punjab State Council".

कठिन तालिका जमीन महल परिवर्तनी लक्ष्मी चरण

—अवधि 10 (10)



कुम्भ बाजार बन्देबत खिचल करि मधल गंगु

सजिदि-चाणे खिचल

बेसु नखिल १०० मी इति गंगु

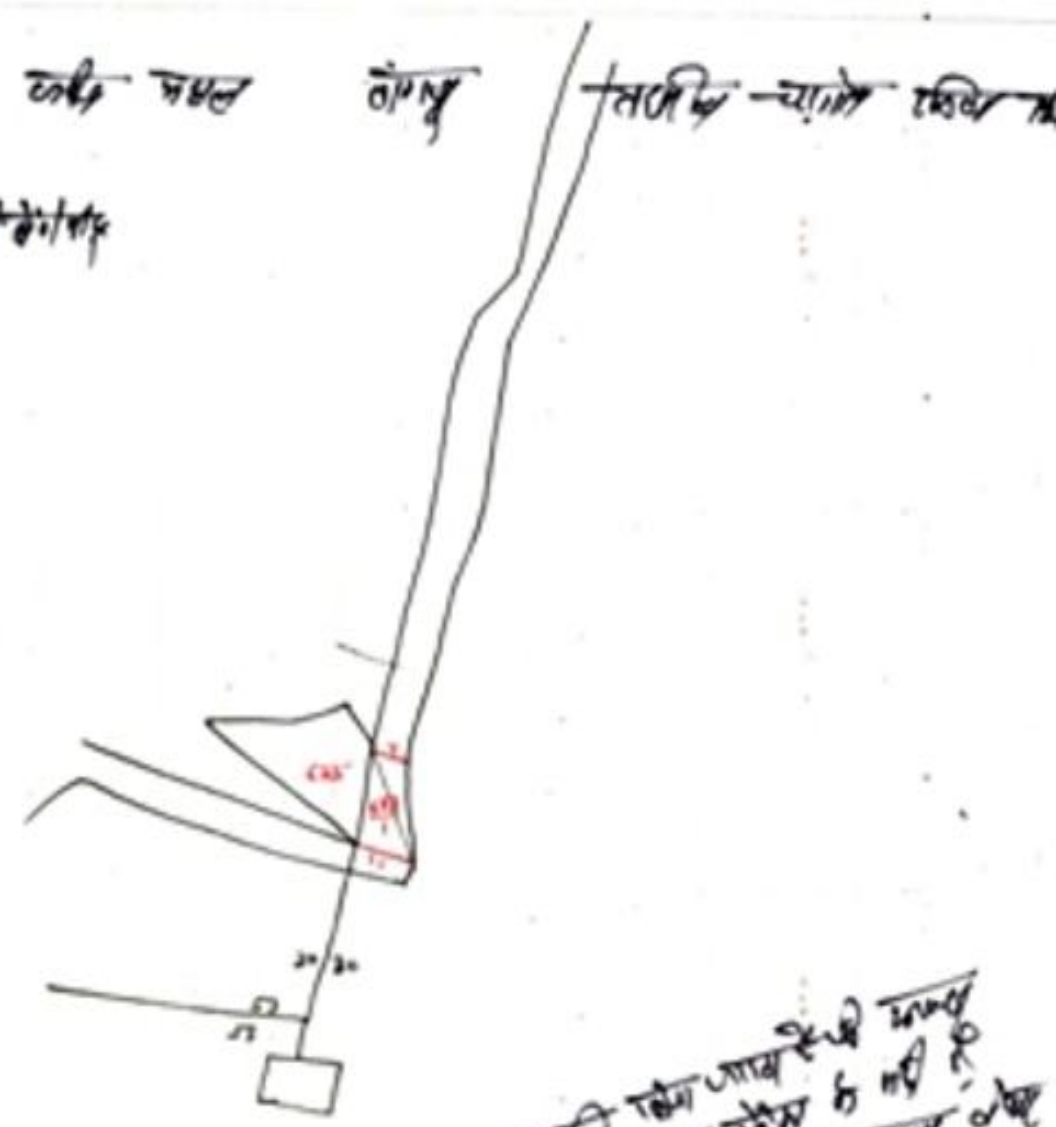

५ मधलि सजि जाव दिखि मधल  
 लुदीव नवाव सजि ६ मी न  
 लुदीव लुदीव नवाव सजि ६ मी न  
 नवाव सजि ६ मी न

Patwar ५/६  
 Tehsil Chirgaon

विद्युत् पुरी मंडल प्राणिक सखील - बरगंज जिला - बिमला विभागल क्षेत्र

- इन सखील मंडलपुत्रि क्षेत्र

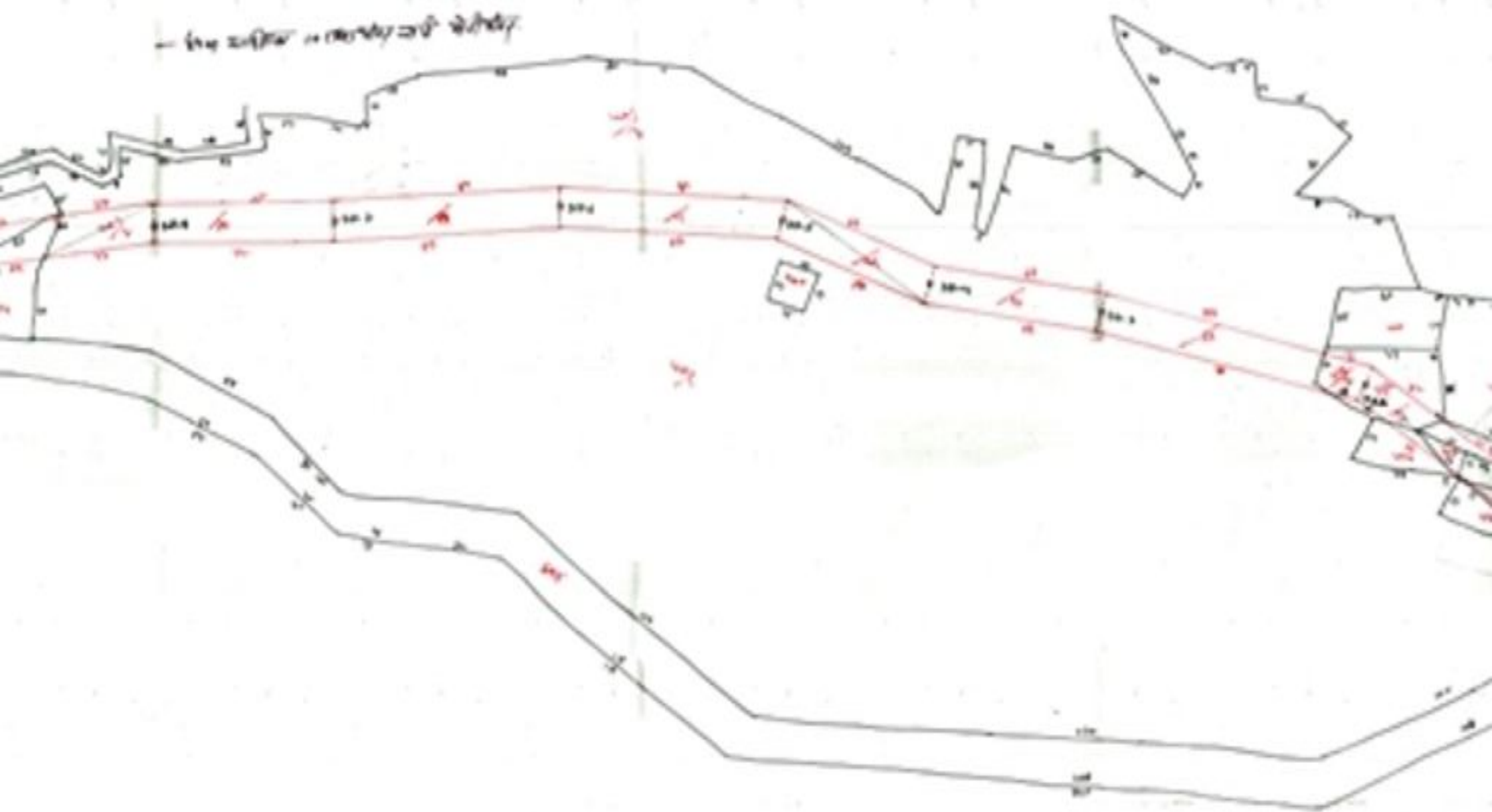

ಈ ಚಿತ್ರವು ಭೂಮಿಯ ವಿವರಣೆ ಮತ್ತು ಅಳತೆಗಳನ್ನು ತೋರಿಸುತ್ತದೆ. ಅಳತೆಗಳು ಮೀಟರ್‌ಗಳಲ್ಲಿ ನೀಡಲಾಗಿದೆ.

(6)

— ಸೀಮಾ ರೇಖೆಯನ್ನು 10 ಮೀಟರ್‌ಗಳಿಗೆ ವಿಸ್ತರಿಸಿ.

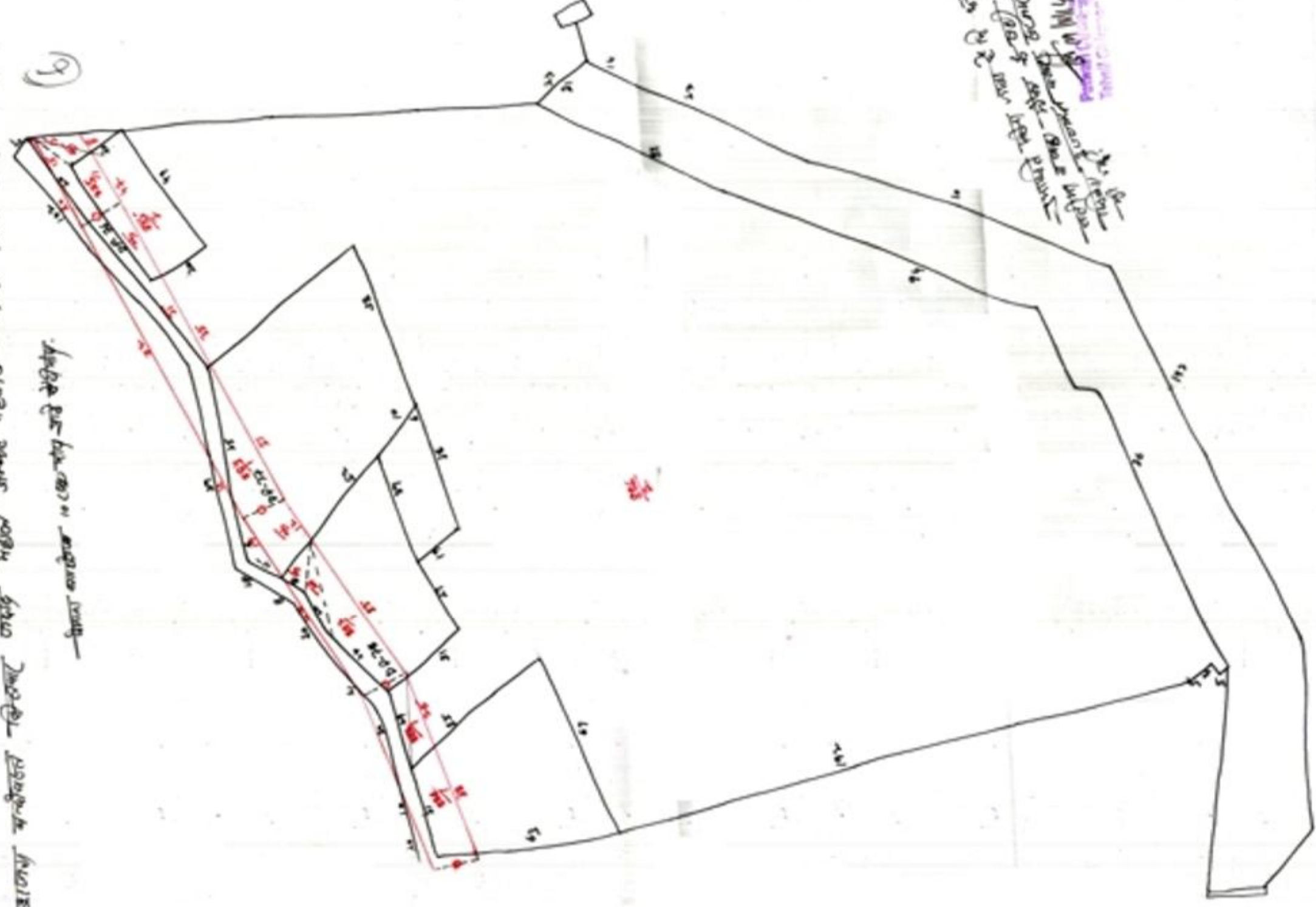

Handwritten notes in Kannada, including a signature and a date: 10/10/2023.

विशेष नदी बहाव कावेर लक्ष्मीर - चण्डिका विना शीतल शिवर

नदी बहाव कावेर लक्ष्मीर

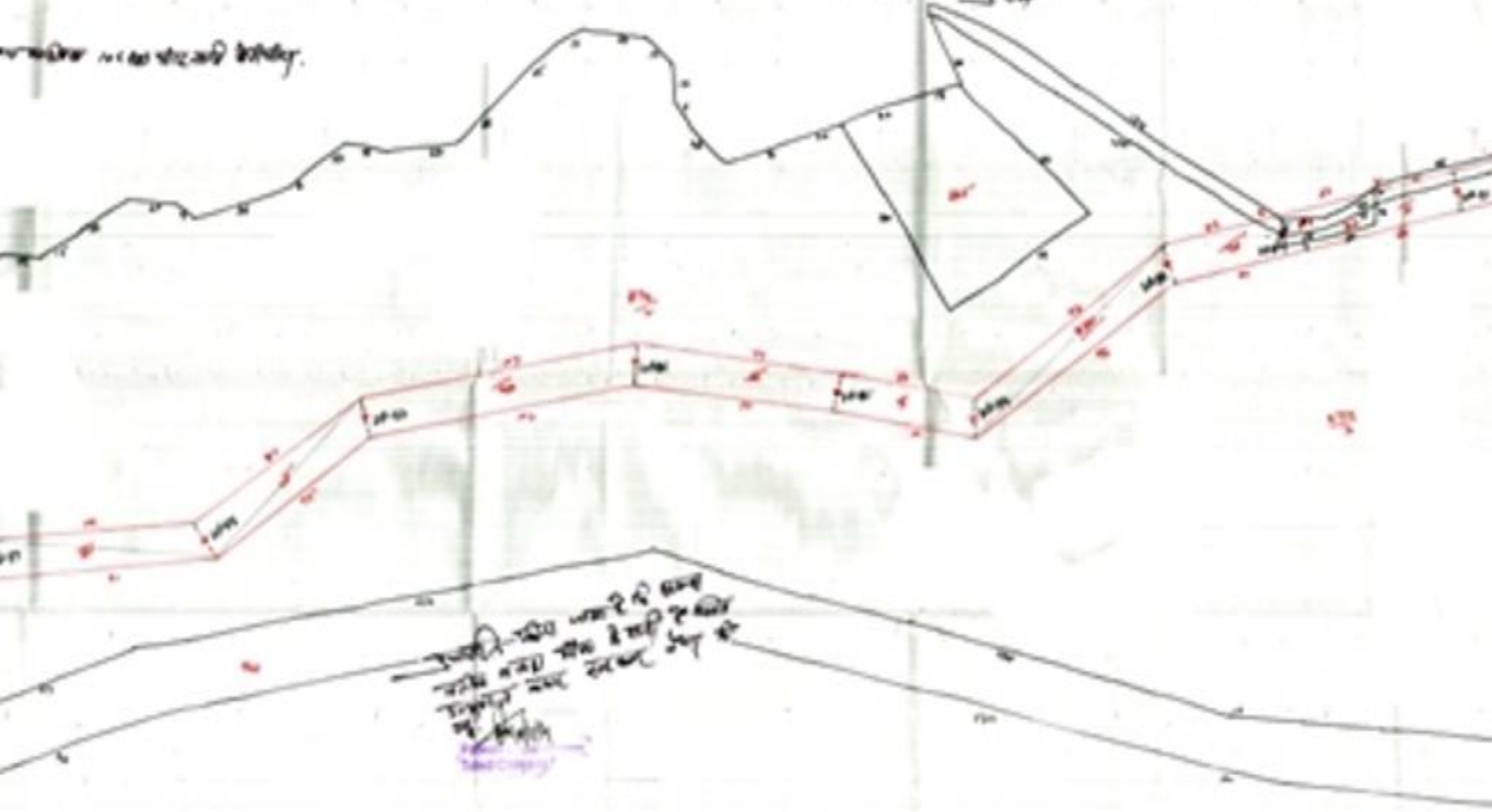

चण्डिका विना शीतल शिवर  
नदी बहाव कावेर लक्ष्मीर  
नदी बहाव कावेर लक्ष्मीर  
नदी बहाव कावेर लक्ष्मीर



कम्प्यूटर द्वारा बनेसोन डिजाइन एकीकृत भास् - चरण तालिका - चरण जियो डेटा हि २०

रेखा कालिका = (20) मीटर की संवेद्य

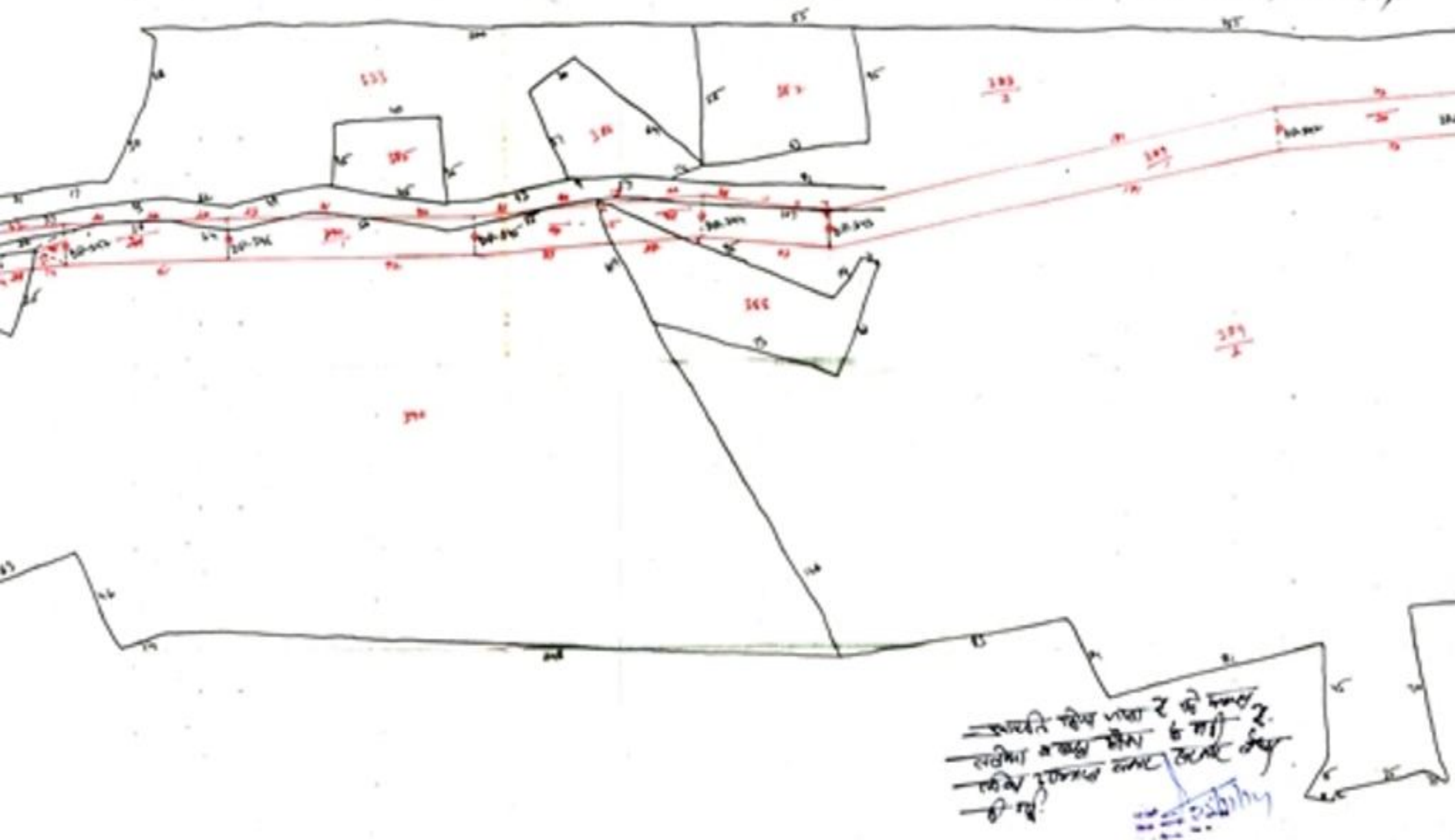

डाकघर काठाना काशीकाशी तहसील जमीन माल - नरसिंह लाल - नरसिंह लाल तहसील तहसील नं १०

15

— इलाका नं. १०० काशी तहसील —



— माफकी माल माल के से काशी  
 लाल माल माल के से काशी  
 लाल माल माल के से काशी  
 से काशी

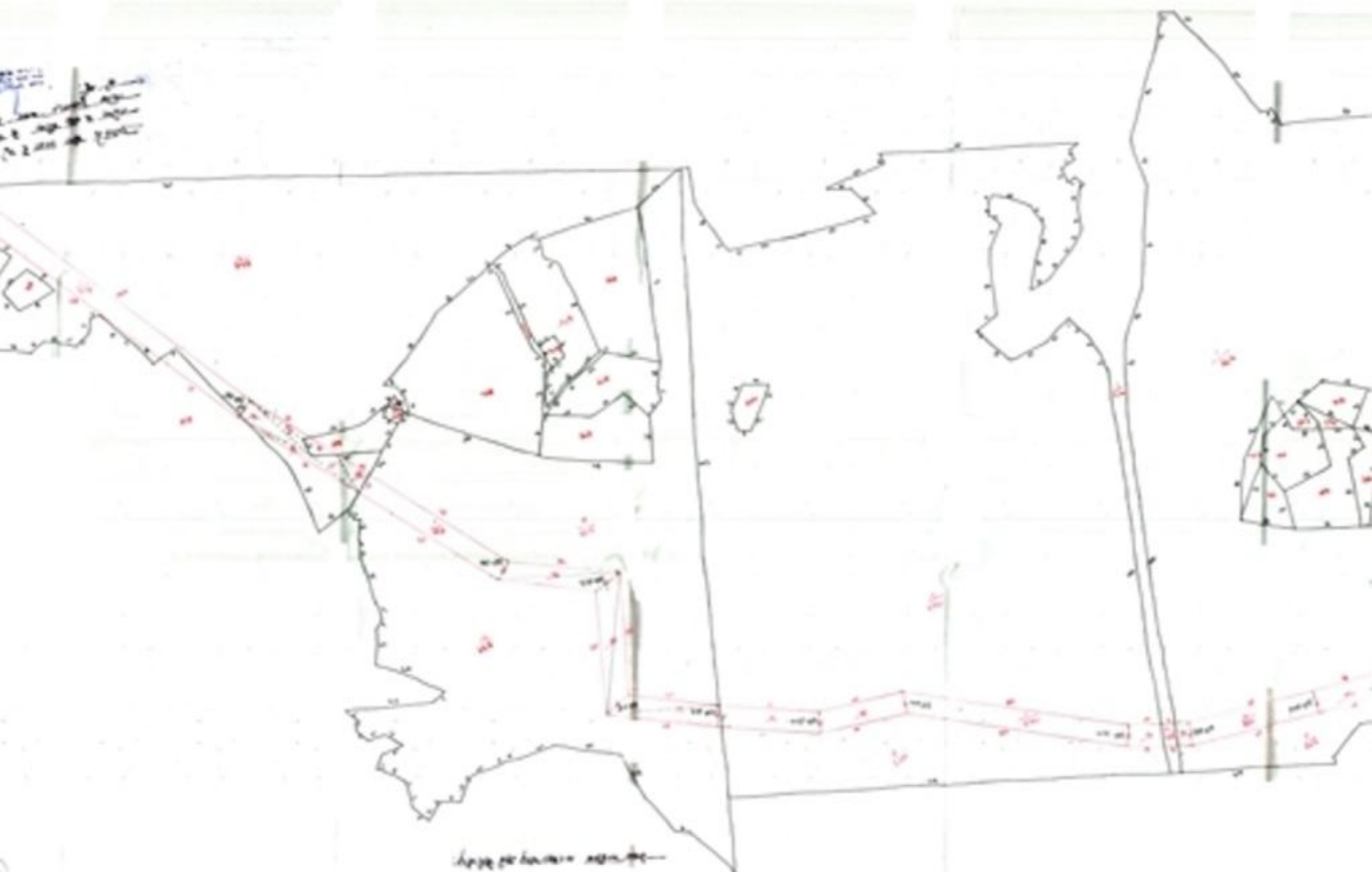

Handwritten text at the bottom left of the diagram, possibly a label or note.

Handwritten text at the bottom center of the diagram, possibly a title or description.

Handwritten text at the top of the page, possibly a title or header, written in a non-Latin script.

Handwritten text below the title, possibly a subtitle or a note.



Handwritten notes or a signature in the bottom right corner of the page.

→ see more nearby stability.

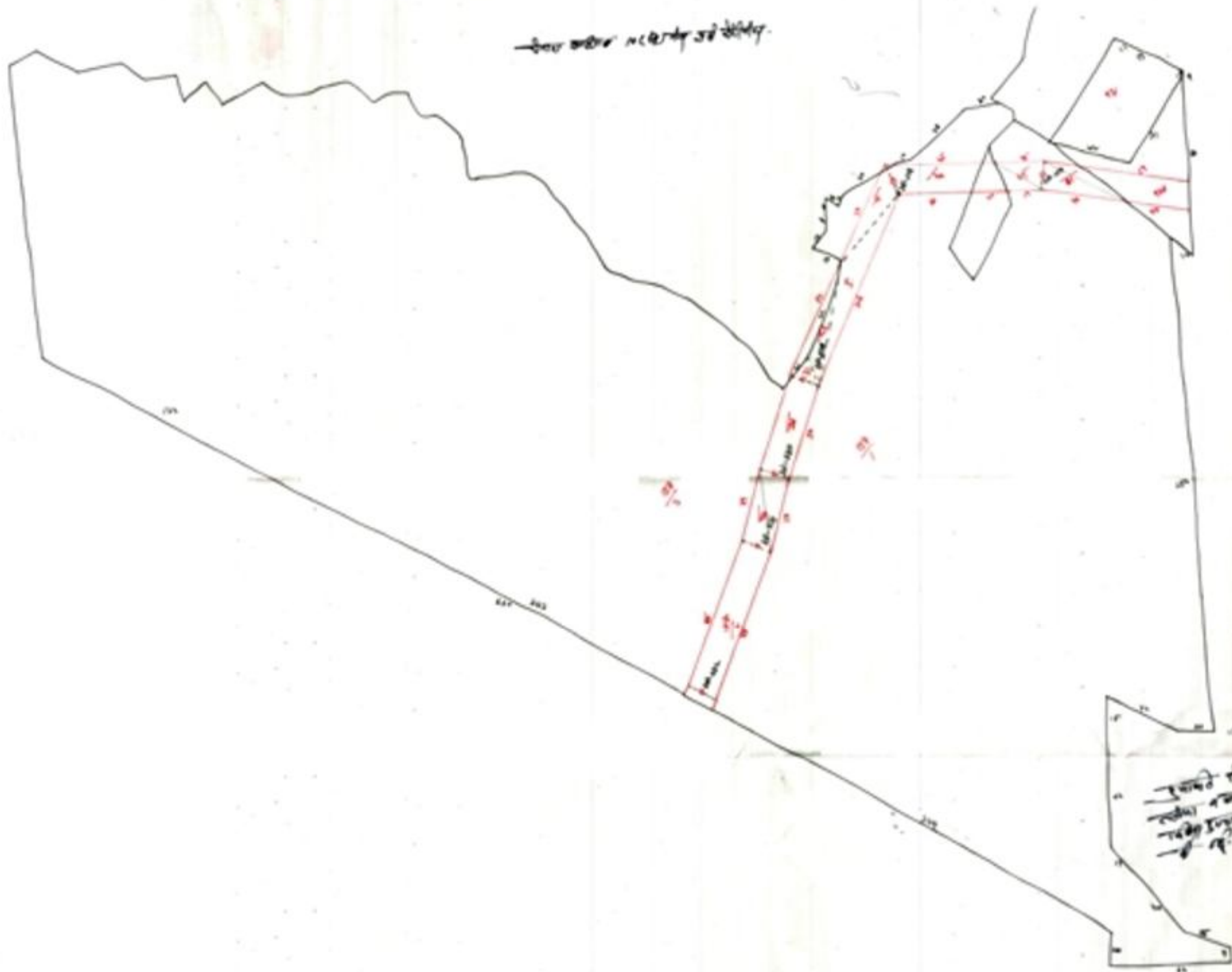

Area  
Area  
Area





Handwritten text at the bottom left of the page, possibly a title or a note.

Handwritten text at the bottom of the page, possibly a legend or a list of items.





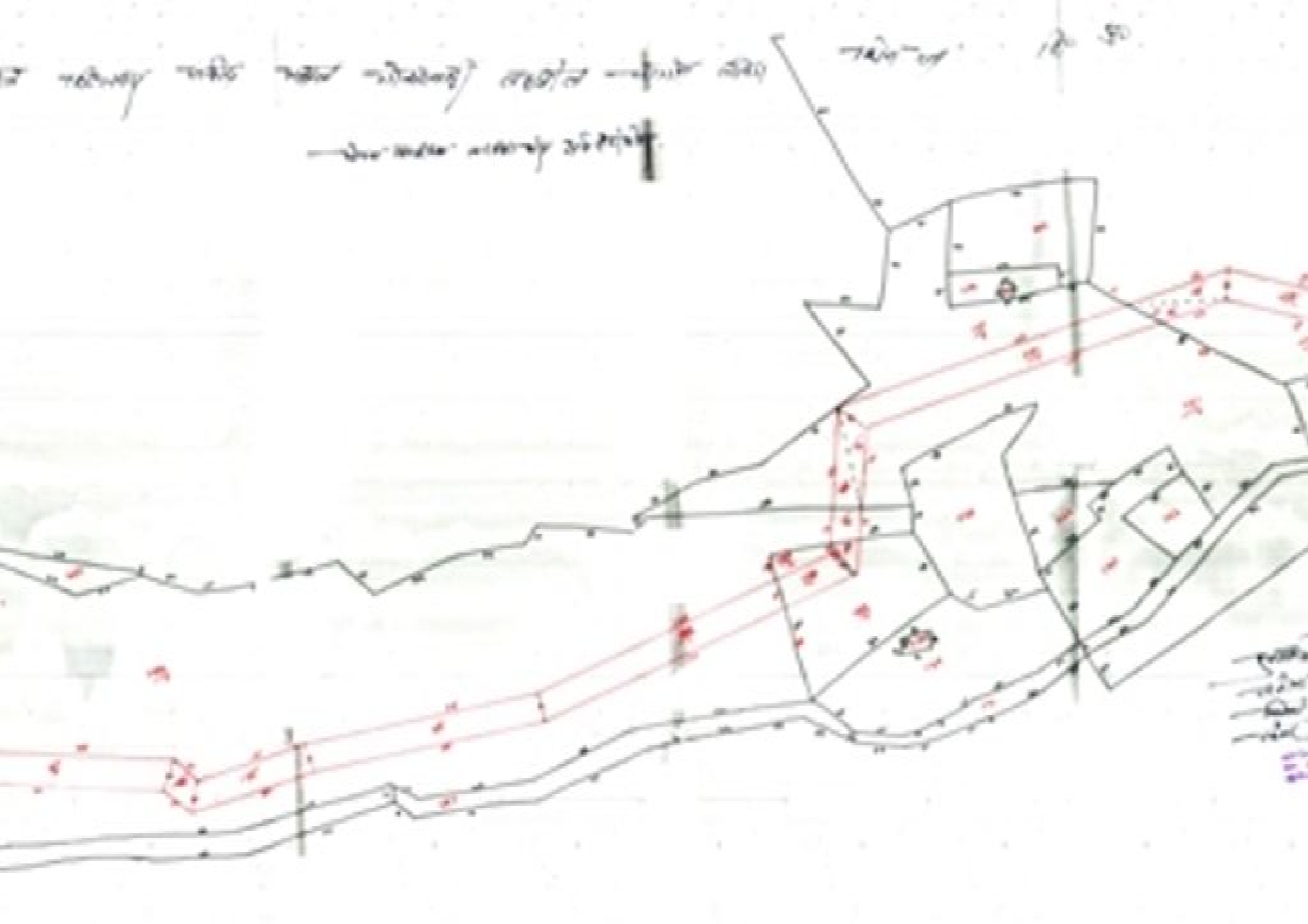





असम राज्य कृषिपालिका पत्रिका ब्रह्मपुत्र नदीका तटवर्ती - बंगालको पश्चिम बंगाल १२५  
 - १९५५ सालको ११ (१६) नं.को अर्थकोषको

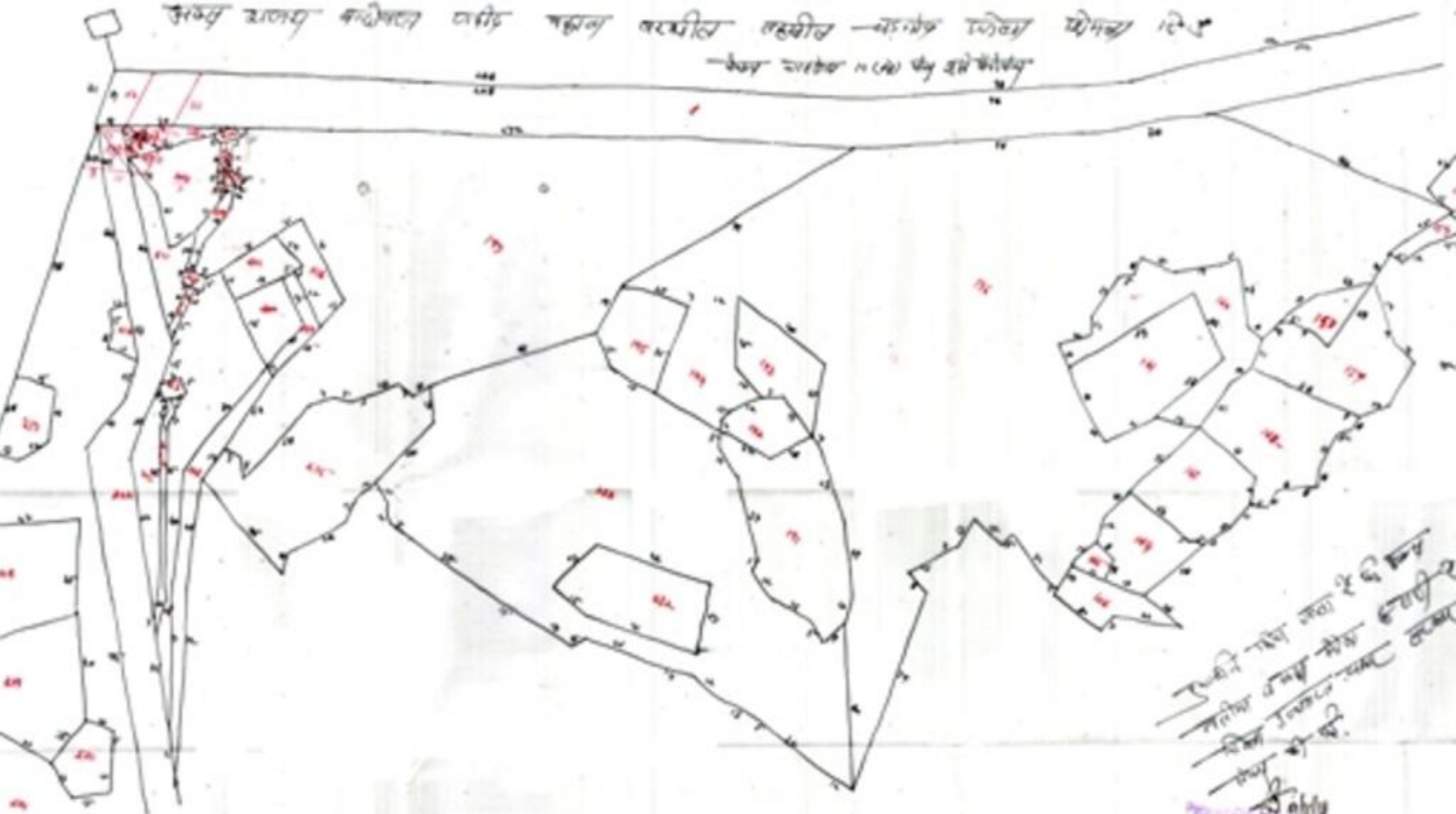

पत्रिकाको तर्फबाट जका १२५ नं.को  
 पत्रिकाको तर्फबाट जका १२५ नं.को  
 पत्रिकाको तर्फबाट जका १२५ नं.को  
 पत्रिकाको तर्फबाट जका १२५ नं.को  
 पत्रिकाको तर्फबाट जका १२५ नं.को  
 पत्रिकाको तर्फबाट जका १२५ नं.को

9  
10

Handwritten text in Telugu script, likely a question or instruction, written vertically on the left side of the page.

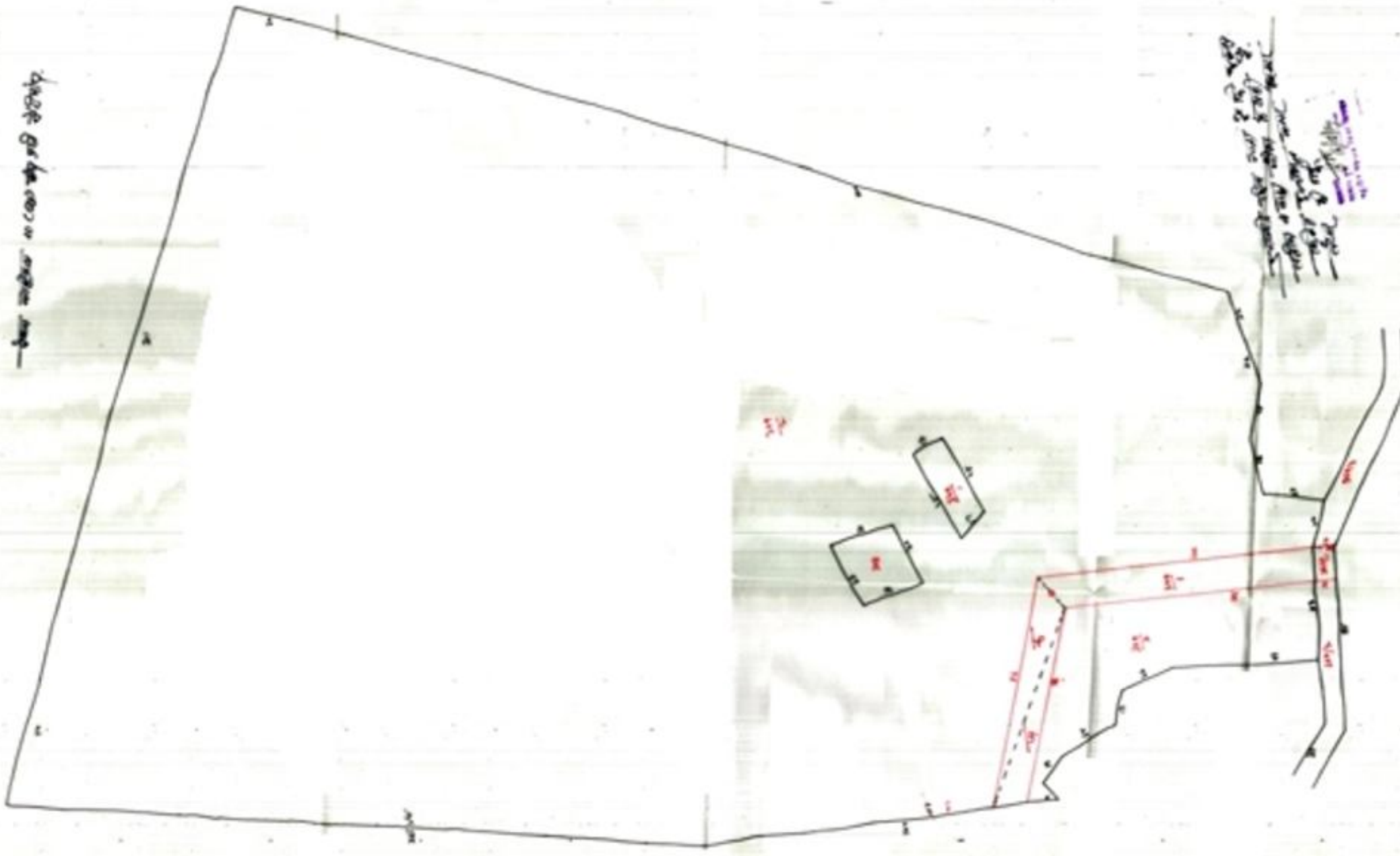

Handwritten notes in Telugu script located in the upper right corner of the page, providing additional context or instructions related to the diagram.

Handwritten text at the top of the page, possibly a title or header, written in a non-Latin script.

Handwritten text on the right side of the page, possibly a date or reference number.



Handwritten text at the bottom right of the page, possibly a signature or a note.

Handwritten text at the top of the page, possibly a title or header, which is mostly illegible due to blurring.

Handwritten text located in the upper right quadrant of the page.



—पैनाब माहिल्या २००० मीपु इथी सेधीरीक

(16)

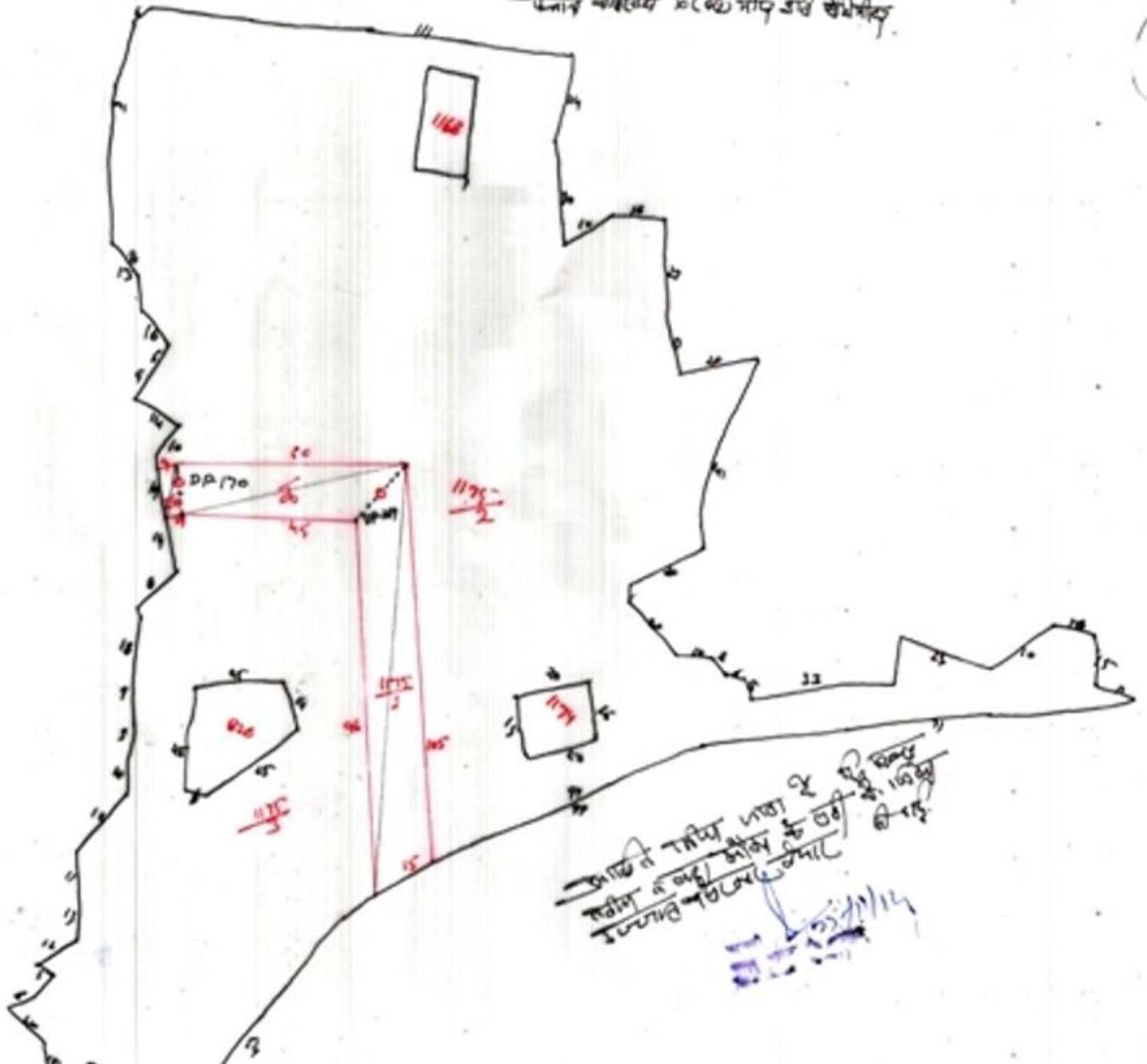

—जाळी ते तारीख लागू वरु  
 तारीख व नं. १४/१ मीपु वरु  
 इच्छात तारीख व नं. १४/१ मीपु वरु

11/11/14

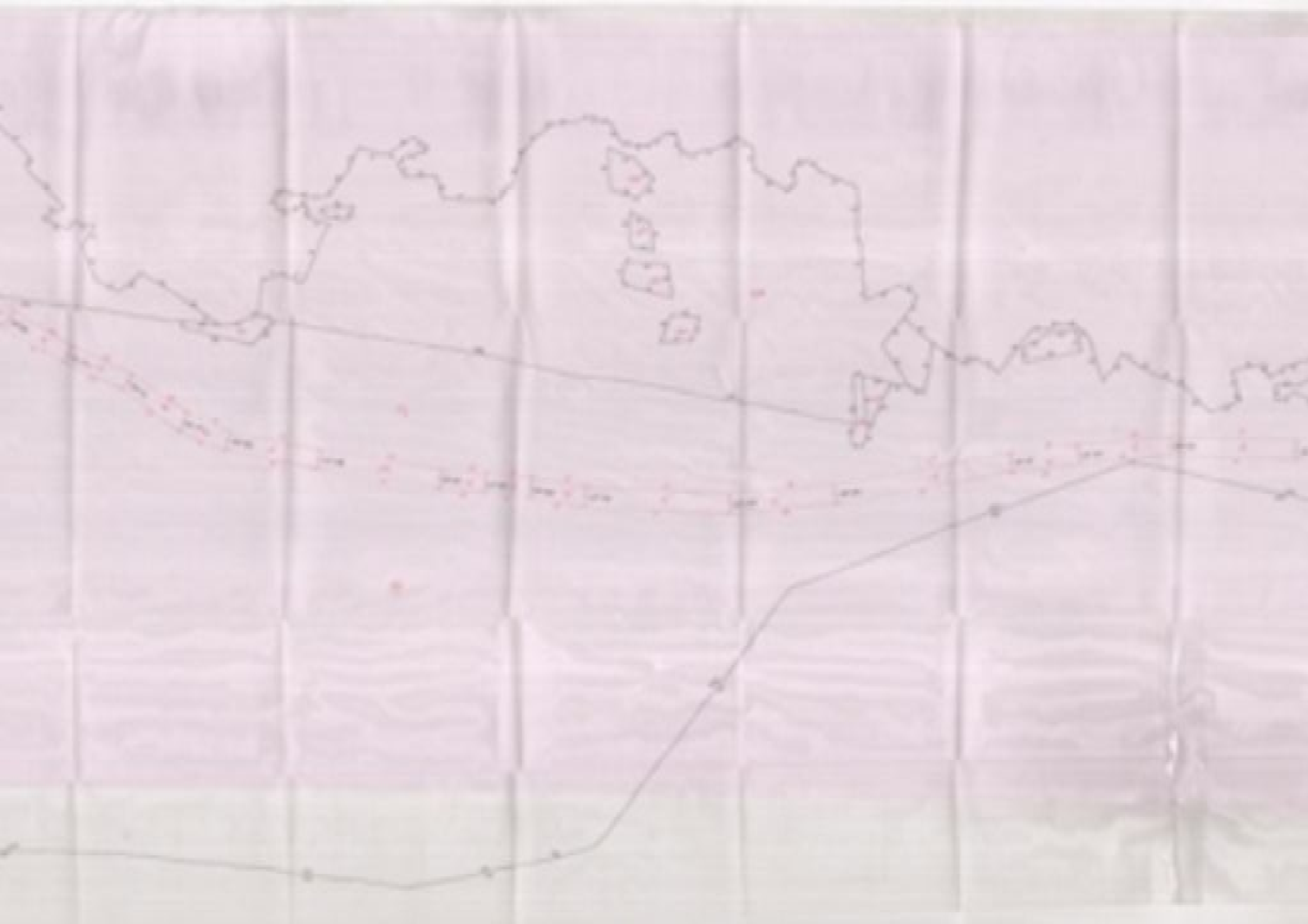

Handwritten text in Devanagari script, possibly a list or table header, including words like "काल", "वर्ष", "दिनांक", "स्थान", "व्यक्ति", "विवरण".

Handwritten text in Devanagari script, possibly a title or subtitle, including words like "संज्ञा", "विवरण", "व्यक्ति".

**Full Title of the Project:** - Construction of 22 KV DC Transmission Line from Tangnu Romai-II HEP's Power House to Andhra Power House Switchyard Bay at Chirgaon in district Shimla (HP).

## **CHECK LIST (S. No. - 2)**

### **DETAILED NOTE ON THE PROJECT**

#### **Project Includes:**

Construction of 22 KV DC Tangnu Romai-II HEP's Power House to Andhra Power House at Chirgaon in district Shimla Distric (H.P.).

To evacuate the power from (3X2 MW) Tangnu Romai-II HEP proposed 20.64 Km line have to construct from Tangnu Romai-II HEP's Power House to Andhra Power House Bay at Chirgaon in district Shimla, Himachal Pradesh. Proposed transmission begins from Tangnu Romai-II Power House and traverse from village Janglik, Thetwadi, Tangnu, Mailla, Bhatwari, Ambot, Pekha, Barshil, Jakhali, Denwari, Gajyari, Bosari, Sondhari, Khaabal, Denwari, Chirgaon.

Supply generated by the Tangnu Romai (6XW) project will be evacuated by Samoli and Nogali feeders and will be utilized by State Electricity for distribution purpose vicinity area. Keeping in view of the above facts the case for diversion of forest land 22.6664 hectare from 22 KV DC Tangnu Romai Power House to Andhra Power House Bay in distt. Shimla is essential. This will lead further socio economic development of Himachal Pradesh.

Senior General Manager  
Tangnu Romai Power Generation Pvt. Limited

**Full Title of the Project:** - Construction of 22KV D/Transmission Line From Tangnu Romai -II (6MW) HEP Power House To Andhra Power House Bat at Chirgaon in Distt. Shimla (HP)

**CHECK LIST SERIAL NUMBER: 28**

**Detailed MUCK MANAGEMENT PLAN.**

For the construction of 22KV D/C T/Line FR-II to 22/66 KV polling station Andhra power house Chirgaon Distt. Shimla H.P. of forest land is required pole base. Land is sloppy and steep at many pole points and earth cutting and excavation is involved. The double pole circuit have been designed with narrow base and hill side. The excavation soil will be back filled and revetment work where required will be provided. No extra soil will be excavated our created away.

For T/Line FR-II to 22/66 KV

Project No. 10/2017

Page No. 10/2017

Sr. General Manager (Project)

TRPGPL Rohru

Divisional Forest Officer  
Rohru Forest Division, Rohru

**JOINT INSPECTION REPORT  
REVENUE DETAILS OF FOREST LAND INVOLVED**

We undersigned have jointly inspected the following forest land required for the construction of 22 KV D/C Transmission Line from Tangnu Roamali-II HEP's Power House to Andhra Power House Bay at Chirgaon in district Shimla (HP) on dated 22.02.2014. Three route alignments were explored. Out of three alignments, alignment alternative-I is best technically feasible because it is shortest and comes lesser nos of trees as well forest land. Route alignment traversing Mohal Janglik, Mahila, Batwadi, Ambot, Duidi, Pekha, Gajiyani Bosari, Sondhari, Barshil, Khabal, Denwadi, Gokswadi, Tangnu, Thetwadi, Jakhali & Chirgaon. The diversion of said forst land for non forest purpose is inescapable as there is no alternate suitable Govt./Private land for this purpose. Joint inspection committee have recommends that 22.6664 hectare forest land may be diverted under section-2 of Forest Conservation Act-1980.

S. No.	Details of Double Pole [Span]	Khasra No.	Size of Component [Sqm]	Area Proposed [Hectares]	Class of land as per revenue record	Remarks
1	DP1 to DP2	Nil	0	0	Nil	Private land
2	DP2 to DP3	401/2 (ch)	1120	1120	Charagah Drakshan	Area diverted to Tangnu Roamali-II HEP
3	DP3 to DP4	401/2 (gh)	1100	1050	Charagah Drakshan	Area diverted to Tangnu Roamali-II HEP
4	DP4 to DP5	401/2 (gh)	152	362	Charagah Drakshan	Area diverted to Tangnu Roamali-II HEP
5	DP5 to DP6	401/2 (h)	1105	1305	Charagah Drakshan	Area diverted to Tangnu Roamali-II HEP
6	DP6 to DP7	401/2 (hh)	1135	1135	Charagah Drakshan	Area diverted to Tangnu Roamali-II HEP
7	DP7 to DP8	401/2 (h)	1180	1080	Charagah Drakshan	Area diverted to Tangnu Roamali-II HEP
8	DP8 to DP9	401/2	618	648	Charagah Drakshan	UPP
9	DP9 to DP10	395/2, 392/2	228+15+393	393	Gar munjan rasta & 1013	UPP
10	DP9 to DP10	3/1	718	728	Charagah Drakshan	UPP
11	DP10 to DP11	1/1 (h)	718	728	Charagah Drakshan	UPP
12	DP11 to DP12	1/1 (hh) 2/1	184+51+768	763	Gar munjan rasta	UPP
13	DP12 to DP12	796/1, 792/1 (h)	60+242+152+150	652	Gar munjan rasta	UPP
14	DP12 to DP13	Nil	0	0	Nil	Private land
15	DP13 to DP14	Nil	0	0	Nil	Private land
16	DP14 to DP15	796/2, 791/2 (h)	152+188+80+518	618	Gar munjan rasta	UPP
17	DP15 to DP16	796/1, 791/1 (hh)	90+218+68+796	396	Gar munjan rasta	UPP
18	DP16 to DP17	796/3, 792/3 (h)	135+203+72+410	410	Gar munjan rasta	UPP
19	DP17 to DP18	795/1, (h) (hh) (hh) 791/2 (hh)	200+12+109+48+10+52+14	474	Gar munjan rasta	UPP
20	DP18 to DP19	627/1	352	350	Gar munjan rasta	UPP
21	DP19 to DP20	Nil	0	0	Nil	Private land
22	DP20 to DP21	Nil	0	0	Nil	Private land
23	DP21 to DP22	Nil	0	0	Nil	Private land
24	DP22 to DP23	Nil	0	0	Nil	Private land
25	DP23 to DP24	Nil	0	0	Nil	Private land
26	DP24 to DP25	Nil	0	0	Nil	Private land
27	DP25 to DP26	Nil	0	0	Nil	Private land
28	DP26 to DP27	695/1 (h) (hh)	215+32+257	267	Gar Munjan khud	UPP
29	DP27 to DP28	695/1	458	458	Gar Munjan khud	UPP
30	DP28 to DP29	695/1 (h) (hh) (hh)	238+26	364	Gar Munjan khud	UPP
31	DP28 to DP29	2/1, 1/1 (h), (hh) (hh) (gh)	105+124+311+280+182+1150	1050	Charagah Drakshan	UPP
32	DP29 to DP30	1/1 (hh)	285	285	Charagah Drakshan	UPP
33	DP30 to DP31	1/1	1061	1065	Charagah Drakshan	UPP
34	DP31 to DP32	1/1 (hh) (hh)	1175+756+1181	1131	Charagah Villa Drakshan	UPP

35	DP32 to DP33	107/101 (NN) (G) 186/7 (N) (R)	183+1, 8+85+22+60+	740	Charagah Villa Drakhtan	UPF
36	DP33 to DP34	186/7	30+740			
37	DP34 to DP35	186/7 (G)	1350	1350	Charagah Drakhtan	UPF
38	DP35 to DP36	186/7 (G)	1500	1500	Charagah Drakhtan	UPF
39	DP36 to DP37	205/101, 186/7 (N) (R) (N) (L) (G) (L) (G) (L) (G)	220+88+33+82+452+	972	Charagah Drakhtan	UPF
40	DP37 to DP38	186/7 (G)	551	1476	Charagah Drakhtan	UPF
41	DP38 to DP39	205/100+	1125	3325	Charagah Drakhtan	UPF
42	DP39 to DP40	205/100	918	918	Charagah Drakhtan	UPF
43	DP40 to DP41	205/100	1025	1025	Charagah Drakhtan	UPF
44	DP41 to DP42	205/100	1025	1025	Charagah Drakhtan	UPF
45	DP42 to DP43	205/100	1440	1440	Charagah Drakhtan	UPF
46	DP43 to DP44	205/100	1890	1890	Charagah Drakhtan	UPF
47	DP44 to DP45	205/100, 862/7 (N)	60+20+56.7+928	928	Charagah Drakhtan	UPF
48	DP45 to DP46	862/7 (N)	580+70+1330	1330	Charagah Drakhtan	UPF
49	DP46 to DP47	862/7 (N)	576	576	Charagah Drakhtan	UPF
50	DP47 to DP48	862/7	0	1080	Charagah Drakhtan	UPF
51	DP48 to DP49	Ni	0	0	Ni	Private land
52	DP49 to DP50	Ni	0	0	Ni	Private land
53	DP50 to DP51	Ni	0	0	Ni	Private land
54	DP51 to DP52	Ni	0	0	Ni	Private land
55	DP52 to DP53	Ni	0	0	Ni	Private land
56	DP53 to DP54	Ni	0	0	Ni	Private land
57	DP54 to DP55	Ni	0	0	Ni	Private land
58	DP55 to DP56	Ni	0	0	Ni	Private land
59	DP56 to DP57	Ni	0	0	Ni	Private land
60	DP57 to DP58	Ni	0	0	Ni	Private land
61	DP58 to DP59	Ni	0	0	Ni	Private land
62	DP59 to DP60	Ni	0	0	Ni	Private land
63	DP60 to DP61	Ni	0	0	Ni	Private land
64	DP61 to DP62	Ni	0	0	Ni	Private land
65	DP62 to DP63	Ni	0	0	Ni	Private land
66	DP63 to DP64	Ni	0	0	Ni	Private land
67	DP64 to DP65	Ni	0	0	Ni	Private land
68	DP65 to DP66	Ni	0	0	Ni	Private land
69	DP66 to DP67	Ni	0	0	Ni	Private land
70	DP67 to DP68	Ni	0	0	Ni	Private land
71	DP68 to DP69	Ni	0	0	Ni	Private land
72	DP69 to DP70	Ni	0	0	Ni	Private land
73	DP70 to DP71	Ni	0	0	Ni	Private land
74	DP71 to DP72	Ni	0	0	Ni	Private land
75	DP72 to DP73	Ni	0	0	Ni	Private land
76	DP73 to DP74	Ni	0	0	Ni	Private land
77	DP74 to DP75	Ni	0	0	Ni	Private land
78	DP75 to DP76	886/7 (N) (N)	110+21+1327	327	Charagah Villa Drakhtan	UPF
79	DP76 to DP77	886/7 (G)	10+	105	Charagah Villa Drakhtan	UPF
80	DP77 to DP78	Ni	0	0	Ni	Private land
81	DP78 to DP79	886/7	23+	232	Charagah Villa Drakhtan	UPF
82	DP79 to DP80	870/7 (N)	96+	960	Charagah Villa Drakhtan	UPF
83	DP80 to DP81	870/7 (N)	78+	780	Charagah Villa Drakhtan	UPF
84	DP81 to DP82	870/7 (G)	103+	1035	Charagah Villa Drakhtan	UPF
85	DP82 to DP83	870/7 (G)	600	600	Charagah Villa Drakhtan	UPF
86	DP83 to DP84	870/7	1332	1332	Charagah Villa Drakhtan	UPF

BT	DP84 to DP85	BT07/ND	BAQ	BAQ	BAQ	Charagah Villa Drakhtan	UPF
88	DP85 to DP88	870/1(05)	1155	1155	1155	Charagah Villa Drakhtan	UPF
89	DP86 to DP87	870/1(05)	1605	1605	1605	Charagah Villa Drakhtan	UPF
90	DP87 to DP88	870/1(0)	1079	1079	1079	Charagah Villa Drakhtan	UPF
91	DP88 to DP89	870/1(0)	1144	1144	1144	Charagah Villa Drakhtan	UPF
92	DP89 to DP90	870/1(0)	1080	1080	1080	Charagah Villa Drakhtan	UPF
93	DP90 to DP91	870/1(0), 870/1(0)	96+603+699	96+603+699	96+603+699	Charagah Villa Drakhtan	UPF
94	DP91 to DP92	452/1, 448/1	1125+1530+2655	1125+1530+2655	2655	Charagah Villa Drakhtan	UPF
95	DP92 to DP93	448/1(0), 417/1(0)	642+295+741	642+295+741	741	Charagah Villa Drakhtan	UPF
96	DP93 to DP94	417/1	080	080	080	Charagah Villa Drakhtan	UPF
97	DP94 to DP95	Ni	0	0	0	Private Land	Private Land
98	DP95 to DP96	Ni	0	0	0	Private Land	Private Land
99	DP96 to DP97	395/1	410	410	410	Gar Murtun Nala	UPF
100	DP97 to DP98	Ni	0	0	0	Private Land	Private Land
101	DP98 to DP99	Ni	0	0	0	Private Land	Private Land
102	DP99 to DP100	Ni	0	0	0	Private Land	Private Land
103	DP100 to DP101	Ni	0	0	0	Private Land	Private Land
104	DP101 to DP102	Ni	0	0	0	Private Land	Private Land
105	DP102 to DP103	1207/1(0), 1208/1(0)	148+328+154+630	148+328+154+630	630	Charagah Villa Drakhtan	UPF
106	DP103 to DP104	1207/1(0), 1208/1(0)	48+5+603	48+5+603	603	Charagah Villa Drakhtan	UPF
107	DP104 to DP105	1207/1(0)	615	615	615	Charagah Villa Drakhtan	UPF
108	DP105 to DP106	1207/1	8+0	8+0	8+0	Charagah Villa Drakhtan	UPF
109	DP106 to DP107	1207/1(0), 1208/1	495+3+5+870	495+3+5+870	870	Charagah Villa Drakhtan	UPF
110	DP106 to DP107	222/1	5+3	5+3	5+3	Gar Murtun Nala	UPF
111	DP107 to DP108	485/1	415	415	415	Charand	UPF
112	DP108 to DP109	485/1(0), 213/1(0)	364+448+124+1276	364+448+124+1276	1276	Gar Murtun Nala	UPF
113	DP108 to DP109	368/1(0), 392/1(0)	532+427+1275+258+202	532+427+1275+258+202	2492	Gar Murtun Nala	UPF
114	DP109 to DP110	392/1(0), 1(0), 1(0), 1(0)	553+485+42+162+125	553+485+42+162+125	1202	Charagah Villa Drakhtan	UPF
115	DP110 to DP111	392/1(0)	11+0	11+0	11+0	Charagah Villa Drakhtan	UPF
116	DP111 to DP112	392/1(0)	1233	1233	1233	Charagah Villa Drakhtan	UPF
117	DP112 to DP113	392/1(0)	1023	1023	1023	Charagah Villa Drakhtan	UPF
118	DP113 to DP114	392/1	1761	1761	1761	Charagah Villa Drakhtan	UPF
119	DP114 to DP115	392/1(0), 1(0), 368/1(0)	140+16+3+0+136	140+16+3+0+136	516	Charagah Villa Drakhtan	UPF
120	DP114 to DP115	2/10, 392/1(0), 1(0), 1(0)	360+202+24+53+75	360+202+24+53+75	757	Charagah Villa Drakhtan	UPF
121	DP115 to DP116	392/1, 392/1(0), 2/8	428+92+3+0+850	428+92+3+0+850	850	Charagah Villa Drakhtan	UPF
122	DP115 to DP116	368/1(0), 392/1(0), 396/1, 398/1(0)	115+346+90+615+1166	115+346+90+615+1166	1366	Charagah Villa Drakhtan	UPF
123	DP116 to DP117	398/1	1323	1323	1323	Charagah Villa Drakhtan	UPF

129	CP117 to CP118	386/100/30	201+112+178	878	Charagh Villa Drakhtan	UPF
129	CP118 to CP119	391/101/30/30	89+120+171+207	787	Charagh Villa Drakhtan	UPF
129	CP119 to CP120	397/101	181/3	181/3	Charagh Villa Drakhtan	UPF
129	CP120 to CP121	402/101/30/30/30	402+43+483+518	838	Charagh Villa Drakhtan	UPF
129	CP121 to CP122	407/101/30/30/30/30	112+130+132+158	1062	Charagh Villa Drakhtan	UPF
129	CP122 to CP123	412/101/30/30/30/30	170+182+180+340+140	1460	Charagh Villa Drakhtan	UPF
129	CP123 to CP124	417/101/30/30/30/30/30	101+130+131+20+18	330	Charagh Villa Drakhtan	UPF
129	CP124 to CP125	422/101/30/30	812+688+108	1458	Charagh Villa Drakhtan	UPF
129	CP125 to CP126	427/101/30/30	94+89+161	183	Charagh Villa Drakhtan	UPF
129	CP126 to CP127	432/101/30/30	705	705	Charagh Villa Drakhtan	UPF
129	CP127 to CP128	437/101/30/30/30	21+3+40+220	220	Charagh Villa Drakhtan	UPF
129	CP128 to CP129	442/101/30/30	1005	1005	Charagh Villa Drakhtan	UPF
129	CP129 to CP130	447/101/30/30/30/30	205+117+2119+2811	2811	Charagh Villa Drakhtan	UPF
129	CP130 to CP131	452/101/30/30/30/30/30	230+150+227+30+11	827	Charagh Villa Drakhtan	UPF
129	CP131 to CP132	457/101/30/30/30/30	1800+480	2170	Charagh Villa Drakhtan	UPF
129	CP132 to CP133	462/101/30/30	1725	1725	Charagh Villa Drakhtan	UPF
129	CP133 to CP134	467/101/30/30	878	878	Charagh Villa Drakhtan	UPF
129	CP134 to CP135	472/101/30/30	210	210	Charagh Villa Drakhtan	UPF
129	CP135 to CP136	477/101/30/30	1318	1318	Charagh Villa Drakhtan	UPF
129	CP136 to CP137	482/101/30/30	482	482	Charagh Villa Drakhtan	UPF
129	CP137 to CP138	487/101/30/30	375	375	Charagh Villa Drakhtan	UPF
129	CP138 to CP139	492/101/30/30	420	420	Charagh Villa Drakhtan	UPF
129	CP139 to CP140	497/101/30/30	183	183	Charagh Villa Drakhtan	UPF
129	CP140 to CP141	502/101/30/30/30	111+120+114+130+8	815	Charagh Villa Drakhtan	UPF
129	CP141 to CP142	507/101/30/30/30/30	11+125+341	541	Charagh Villa Drakhtan	UPF
129	CP142 to CP143	512/101/30/30/30/30/30	1330+88+63+60+143	1893	Charagh Villa Drakhtan	UPF
129	CP143 to CP144	517/101/30/30/30/30/30	3040	2042	Charagh Villa Drakhtan	UPF
129	CP144 to CP145	522/101/30/30	1330	1330	Charagh Villa Drakhtan	UPF
129	CP145 to CP146	527/101/30/30	930	930	Charagh Villa Drakhtan	UPF
129	CP146 to CP147	532/101/30/30	795	795	Charagh Villa Drakhtan	UPF
129	CP147 to CP148	537/101/30/30/30/30	1245+713+203	2021	Charagh Villa Drakhtan	UPF
129	CP148 to CP149	542/101/30/30	1674	1674	Charagh Villa Drakhtan	UPF

162	DP149 to DP150	13207(0N)(0)	511499-609	609	Charagh Vira	UPP
163	DP150 to DP151	892/1(0)	200	200	Drakhan	UPP
164	DP151 to DP152	892/1	1352	2352	Charand	UPP
165	DP152 to DP153	892/1(0N)(0N)	1665-775-2400	2400	Charand	UPP
166	DP153 to DP154	892/1	1350	2350	Charand	UPP
167	DP154 to DP155	889/1(0)(074/2)(0)	800-588-1888	1888	Charand	UPP
168	DP155 to DP156	874/1(0N)	1080	2080	Charand	UPP
169	DP156 to DP157	874/1(0)	1610	2610	Charand	UPP
170	DP157 to DP158	874/1(0N)	725	2225	Charand	UPP
171	DP158 to DP159	874/1	280	2780	Charand	UPP
172	DP159 to DP160	874/1(0)(065/1)(0N)(0N)	1500-77-4679-1806	1806	Charand	UPP
173	DP160 to DP161	865/1(0)	2305	2305	Charand	UPP
174	DP161 to DP162	865/1	2355	2355	Charand	UPP
175	DP162 to DP163	865/1(0)(0N)(064/1)(0)	812-27-315-937	937	Charand	UPP
176	DP163 to DP164	864/1	180	840	Charand	UPP
177	DP164 to DP165	864/2(0N)	405	805	Charand	UPP
178	DP165 to DP166	789/1(0)	855	855	Charand	UPP
179	DP166 to DP167	789/1(0N)	2305	2805	Charand	UPP
180	DP167 to DP168	789/1	1175	3175	Charand	UPP
181	DP168 to DP169	789/1(0)	3175	3075	Charand	UPP
182	DP169 to DP170	789/2(0N)	250	250	Charand	UPP
183	DP170 to DP171	1175/1	1312	1512	Charand	UPP
184	DP171 to DP172	1175/1(0)	712	762	Charand	UPP
185	DP172 to DP173	1175/1(0N)	2	72	Charand	UPP
186	DP173 to DP174	Ni	1	0	Ni	Private Land
187	DP174 to DP175	Ni	1	0	Ni	Private Land
188	DP175 to DP176	Ni	1	0	Ni	Private Land
189	DP176 to DP177	Ni	1	0	Ni	Private Land
190	DP177 to DP178	Ni	1	0	Ni	Private Land
191	DP178 to DP179	531/2(0)	2-8	218	Charand	UPP
192	DP179 to DP180	531/2(0N)	1040	2080	Charand	UPP
193	DP180 to DP181	531/2(1)	2015	2025	Charand	UPP
194	DP181 to DP182	531/2(0)	1500	1500	Charand	UPP
195	DP182 to DP183	531/2(0)	1015	2095	Charand	UPP
196	DP183 to DP184	531/2(0)	825	825	Charand	UPP
197	DP184 to DP185	531/2(0)	21-5	2145	Charand	UPP
198	DP185 to DP186	531/2(0)	12-0	1290	Charand	UPP
199	DP186 to DP187	531/2(0)	13-0	1740	Charand	UPP
200	DP187 to DP188	531/2(0)	67	675	Charand	UPP
201	DP188 to DP189	531/2(0)	601	600	Charand	UPP
202	DP189 to DP190	531/2(0)	541	540	Charand	UPP
203	DP190 to DP191	531/2(0)	1502	1500	Charand	UPP
204	DP191 to DP192	531/2(0)	1121	1125	Charand	UPP
205	DP192 to DP193	531/2(0)	90	600	Charand	UPP
206	DP193 to DP194	531/2(0)	84	840	Charand	UPP
207	DP194 to DP195	531/2(0)	78	780	Charand	UPP
208	DP195 to DP196	531/2(0)	90	900	Charand	UPP
209	DP196 to DP197	531/2(0)(0N)(0N)	400-559-959	959	Charand	UPP
210	DP197 to DP198	611/2(0)	1230	1230	Charand	UPP
211	DP198 to DP199	611/2(0)	570	570	Charand	UPP
212	DP199 to DP200	611/2(0)	1146	1140	Charand	UPP
213	DP200 to DP201	611/2(0)	150	1500	Charand	UPP
214	DP201 to DP202	611/2	111	1110	Charand	UPP
215	DP202 to DP203	611/2(0)(0)	648-94-742	742	Charand	UPP
216	DP203 to DP204	745/1(0)	483	483	Charand	UPP
217	DP204 to DP205	745/2(0)	330	330	Charand	UPP
218	DP205 to DP206	745/2(0)	1680	1680	Charand	UPP
219	DP206 to DP207	745/2(0)	1088	1088	Charand	UPP
220	DP207 to DP208	745/2(0)	630	630	Charand	UPP
221	DP208 to DP209	745/2	1620	1620	Charand	UPP
222	DP209 to DP210	745/2(0)(0N)(0)	434-446-20-1064	2084	Charand	UPP
223	DP210 to DP211	855/2(0)	1044-675-1719	1719	Charand	UPP
224	DP211 to DP212	855/2(0N)	804	804	Charand	UPP

224	DP208 to DP209	835/1(g)	570	570	Charand	UPF
225	DP209 to DP210	835/1(g)	1080	1080	Charand	UPF
226	DP210 to DP211	835/1(g)	810	810	Charand	UPF
227	DP211 to DP212	835/1(ch),868/1(k)	345+696=1041	1041	Charand	UPF
228	DP212 to DP213	868/1(kh)	555	555	Charand	UPF
229	DP213 to DP214	868/1(g)	273	273	Charand	UPF
230	DP214 to DP215	868/1	3540	3540	Charand	UPF
231	DP215 to DP216	868/1(g),1(g),1(g),1(ch),1(l) 1(p),879/1	544+163+102+192+2 46+21+1695=3157	3157	Charand	UPF
232	DP216 to DP217	879/1(k)	1092	1092	Charand	UPF
233	DP217 to DP218	879/1(kh)	1530	1530	Charand	UPF
234	DP218 to DP219	879/1(g)	1116	1116	Charand	UPF
235	DP219 to DP220	1267/1(g)	1065	1065	Charand	UPF
236	DP220 to DP221	1267/1(kh)	900	900	Charand	UPF
237	DP221 to DP222	1267/1	3370	2370	Charand	UPF
238	DP222 to DP223	1267/1(k),1014/1,979/2(k)	315+115+165=615	615	Charand	UPF
239	DP223 to DP224	979/2	335	1335	Charand	UPF
240	DP224 to DP225	979/2(kh)	305	915	Charand	UPF
241	DP225 to DP226	979/2(g),1(g)	147+44+455=1048	1048	Charand	UPF
242	DP226 to DP227	979/2(ch),157/2(l)	152+150=602	602	Charand	UPF
243	DP227 to DP228	157/2(l),1(ch)	338+322=660	660	Charand	UPF
244	DP228 to DP229	157/2(l),1(g),1(g),1(ch)	84+302+42+350=14	1478	Charand	UPF
245	DP229 to DP230	157/2(kh)	78	750	Charand	UPF
246	DP230 to DP231	157/2(k)	194	594	Charand	UPF
247	DP231 to DP232	157/2	1275	1275	Charand	UPF
248	DP232 to DP233	605/1/1(k)	125	525	Charand	UPF
249	DP233 to DP234	605/1/1	165	1665	Charand	UPF
250	DP234 to DP235	605/1/1(kh)	930	930	Charand	UPF
251	DP235 to DP236	605/1/1(g)	585	585	Charand	UPF
252	DP236 to DP237	605/1/1(g)	638	658	Charand	UPF
253	DP237 to DP238	605/1/2(g)	812	812	Charand	UPF
254	DP238 to DP239	605/1/2(ch)	1144	1044	Charand	UPF
255	DP239 to DP240	605/1/1(ch)	1245	1245	Charand	UPF
256	DP240 to DP241	605/1/1(l),389/1(k)	375+410=855	855	Charagah villa Drakhtan	UPF
257	DP241 to DP242	389/1(kh)	1093	1093	Charagah villa Drakhtan	UPF
258	DP242 to DP243	389/1	2535	2565	Charagah villa Drakhtan	UPF
259	DP243 to DP244	389/1(g)	705	705	Charagah villa Drakhtan	UPF
260	DP244 to DP245	389/1(g),390/1(k)	525+76=1290	1290	Charagah villa Drakhtan	UPF
261	DP245 to DP246	390/1	1380	1380	Charagah villa Drakhtan	UPF
262	DP246 to DP247	390/1(kh)	915	915	Charagah villa Drakhtan	UPF
263	DP247 to DP248	390/1(g),1(g),1(g)	56+72+23=341	341	Charagah villa Drakhtan	UPF
264	DP248 to DP249	390/1(ch)	99	99	Charagah villa Drakhtan	UPF
265	DP249 to DP250	Nil	0	0	Nil	Private Land
266	DP250 to DP251	Nil	0	0	Nil	Private Land
267	DP251 to DP252	Nil	0	0	Nil	Private Land
268	DP252 to DP253	382/1	210	210	Charagah villa Drakhtan	UPF
269	DP253 to DP254	1653/1(k)	630	630	Charagah villa Drakhtan	UPF
270	DP254 to DP255	1653/1(kh)	405	405	Charagah villa Drakhtan	UPF

271	DP255 to DP256	1653/1	855	855	Charagah vlla Drahtyan	UPF
272	DP256 to DP257	1653/2(a)	446	446	Charagah vlla Drahtyan	UPF
273	DP257 to DP258	1653/2(b)	660	660	Charagah vlla Drahtyan	UPF
274	DP258 to DP259	1653/2(c)	675	675	Charagah vlla Drahtyan	UPF
275	DP259 to DP260	1653/2(d)	840	840	Charagah vlla Drahtyan	UPF
276	DP260 to DP261	1653/2(e)	480	480	Charagah vlla Drahtyan	UPF
277	DP261 to DP262	Nil	0	0	Nil	Private Land
278	DP262 to DP263	Nil	0	0	Nil	Private Land
279	DP263 to DP264	Nil	0	0	Nil	Private Land
Total				22664		

Total Forest Area to be diverted = 22-66-64 Hectare

Total Private Area coming = 08-33-21 Hectare

Forest Range Officer  
Forest Range Khushthar  
Rohru, Distt. Shimla (HP)

Tehsildar  
Tehsil Chabga  
Rohru, Distt. Shimla (HP)

Divisional Forest Officer  
Rohru Forest Division  
Rohru, Dist. Shimla(HP)