

- 1- The name of the person who was authorised to make the application is mentioned as Dharendra Kumar bisht in Part I at A_3-(i)(ii)(iii) which differ from that what mentioned in the authority letter(Suresh Kumar tomar); also the name and designation of the competent authority(i.e. those who signed the letter) is mandatory to mention the same on authority letter which is not mentioned. Kindly rectify accordingly (screenshot is attached for your reference).

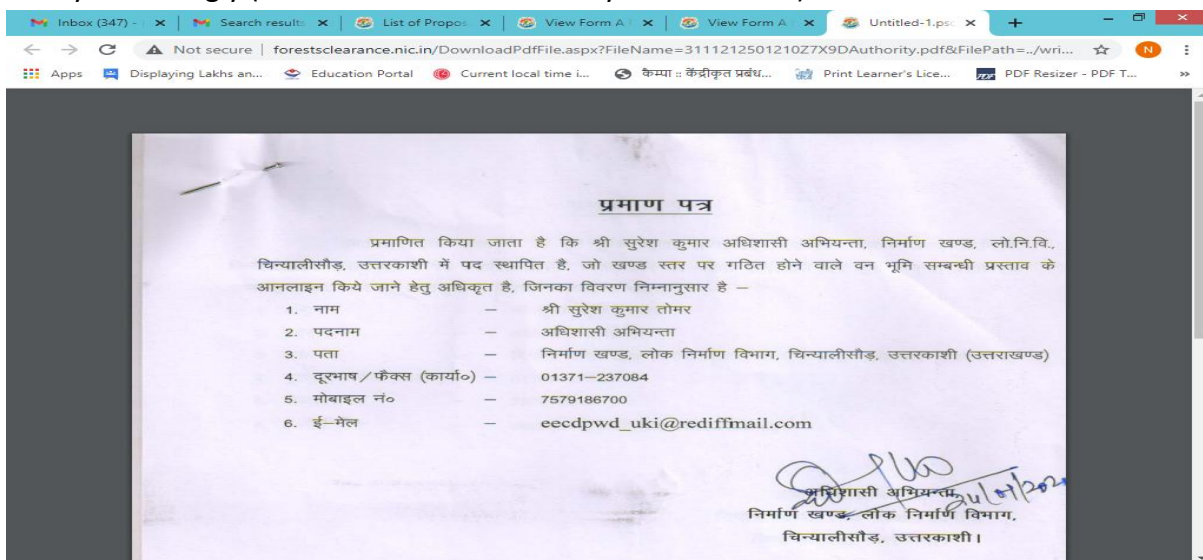

Inbox (347) - nodal | Search results - s.r | List of Proposals S | View Form A Part II | View Form A Part I

Not secure | forestsclearance.nic.in/viewreport.aspx?pid=FP/UK/ROAD/40975/2019

Displaying Lakhs an... | Education Portal | Current local time i... | केम्पा :: केंद्रीकृत प्रबंध... | Print Learner's Lice... | PDF Resizer - PDF T...

(xii). Website (if any) : NIL
(xiii). Legal status of User Agency : State Government

A-3. Details of Person Making Application

(i). First Name: Dharendra
(ii). Middle Name: Kumar
(iii). Last Name: Bisht
(iv). Gender: Male
(v). Designation: Executive Engineer
(vi). Address 1: Construction Division, P.W.D., Chinyalisaur
(vii). Address 2: Uttarkashi
(viii). State: Uttarakhand
(ix). District: Uttarkashi
(x). Tehsil: Chinyalisaur
(xi). Pin: 249196
(xii). Landmark: NIL
(xiii). Email Address: eecdpwd_uki@rediffmail.com
(xiv). Landline Telephone No.: 1371-237084
(xv). Fax No.: 01371237084
(xvi). Mobile No.: 9412959004
(xvii). Copy of documents in support of the competence/authority of the person making this application to make application on behalf of the User Agency:

B. Details of land required for the Project

B-1. Details of proposal seeking prior approval of Central Government under the Act for diversion of forest land for the Project already submitted in the past

- 2- The KML file uploaded under C-Maps of the forest land diverted in Part I has no alignment. Kindly upload the KML file by marking the alignment as well as alternate alignment and also mark the important places (like beneficiary villages, temples, Market e.t.c.)

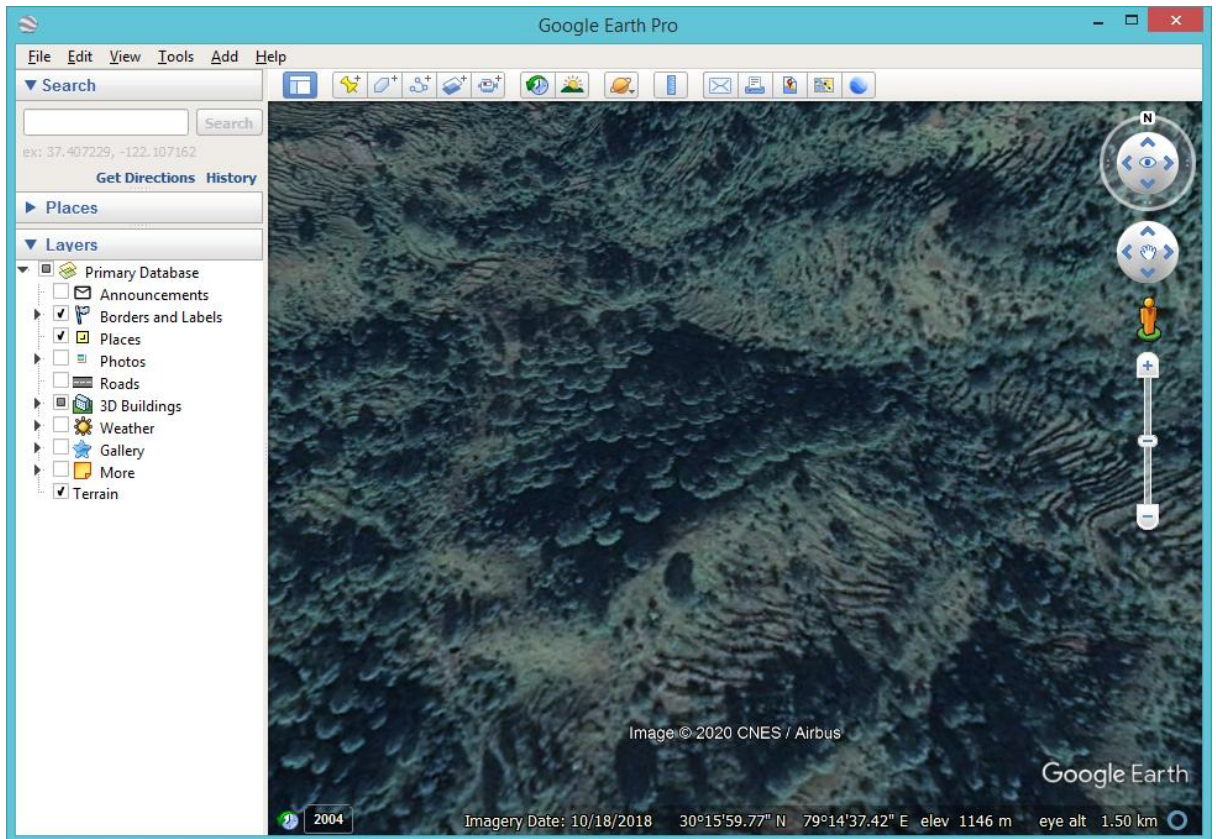

- 3- The area of CA patch is mentioned as 1.485 ha Under L-detail of the CA land in Part I (screenshot of the same is attached for your reference). Kindly rectify the same.

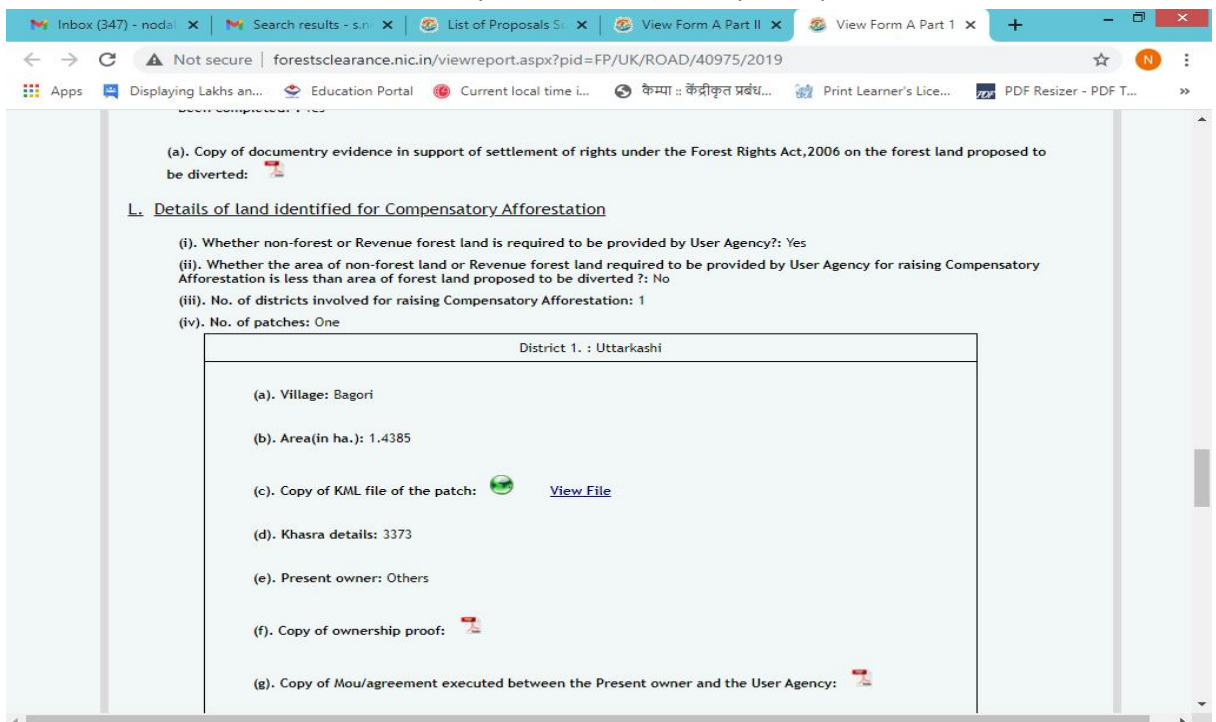

- 4- In Form A, Part –I under L-(vi). Copy of Survey of India Toposheet in 1:50,000 scale indicating location of the land identified for creation of Compensatory Afforestation document uploaded is not correct. Kindly upload the correct document.
- 5- Kindly upload the Check list/Fact sheet as additional information in Part I.
- 6- One Banj tree is being affected in the proposed road , same has to be mentioned in the recommendation of the CF or upload the Annexure 22 in this regard.

.....NODAL OFFICE.....