



सत्यमेव जयते

भारत सरकार /GOVERNMENT OF INDIA
पर्यावरण, वन एवं जलवायु परिवर्तन मंत्रालय
MINISTRY OF ENVIRONMENT, FOREST & CLIMATE CHANGE
क्षेत्रीय कार्यालय, भोपाल/ REGIONAL OFFICE, BHOPAL
Kendriya Paryavaran Bhavan, Link Road No.3, E-5, Ravi Shankar Nagar,
BHOPAL - 462016 (M.P.)
TEL: 0755-2466525 E-mail: rowz.bpl-mef@nic.in



File No. 6-MPA 004/2023-BHO/264

Dated : 16/10/2023

To,

Additional Director General of Forests (FC)
Ministry of Environment, Forest & Climate Change
Indira Paryavaran Bhawan
Jor Bagh Road, Aliganj
New Delhi - 110 003.

Sub: Site Inspection report for diversion of 166.41 ha forest land (150.264 ha Reserve Forest and 16.146 ha Protected Forest) in the forest compartment No. RF-720, RF-721 & PF-720-B of Parasia Range under West Chhindwara Forest Division for the Mahadeopuri Underground Coal Mining Project in favour of M/s Western Coalfield Limited (WCL) in Chhindwara District of Madhya Pradesh State - regarding.

Ref: MoEF&CC, New Delhi Letter No. 8-19/2023-FC dated 04.10.2023 and 09.10.2023.

Respected Sir,

With respect to the subject and reference cited above, the Site Inspection Report of RO, Bhopal for diversion of 166.146 ha. Reserved & Protected Forest land for Mahadeopuri underground coal mining project is submitted herewith for further necessary action.

Yours faithfully

Encl : As above.

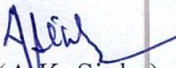
(A.K. Sinha)
Dy. DGF (Central)

SITE INSPECTION REPORT

Ref: MoEF&CC, (FC Division) letter No. 8-19/2023-FC dated 04.10.2023 & 09.10.2023.

The Site inspection as carried out on 10.10.2023 for the proposal and following officers were present during the site inspection:

1. C. K. Sonwane, Dy. IGF, Regional Office, MoEF & CC, Nagpur.
2. Shri Vijendra Khobragade, Sub DFO, Chhindwara (West) Division.
3. Shri Nirmal Kumar, Area General Manager, Pench area, WCL.
4. Smt. Alka Bhuriya, RFO, Parasiya Range, Chhindwara(W).
5. Smt. Kriti Balagupta, RFO, Saori Range, Chhindwara (W).
6. Shri Achal Kumar Mishra, Project Officer, Mahadeopuri Mine.

Title of the Project:		<i>Diversion of 166.41 ha forest land (150.264 ha Reserve Forest and 16.146 ha Protected Forest) in the forest compartment No. RF-720, RF-721 & PF-720-B of Parasia Range under West Chhindwara Forest Division for the Mahadeopuri Underground Coal Mining Project in favour of M/s Western Coalfield Limited (WCL) in Chhindwara District of Madhya Pradesh State - regarding.</i>																												
		Online Proposal No. FP/MP/MIN/37580/2018.																												
1.	Legal status of the forest land proposed for diversion:	Reserved Forest: 150.264 ha Protected Forest: 16.146 ha. Total Forest area: 166.41 ha.																												
2.	Item-wise break-up details of the forest land proposed for diversion:	The proposed area for underground Coal Mining in Parasia, Chhindwara.																												
		<table border="1"> <thead> <tr> <th>No.</th> <th>Component</th> <th>Name of Forest Division</th> <th>Village</th> <th>Survey No.</th> <th>Area (ha)</th> </tr> </thead> <tbody> <tr> <td>1.</td> <td>Mining area</td> <td>Chhindwara (T) West</td> <td>Kamrajethu</td> <td>RF-720, 721 and PF-720B</td> <td>164.578</td> </tr> <tr> <td>2.</td> <td>Road, Fan house, Office building</td> <td></td> <td></td> <td></td> <td>1.832</td> </tr> <tr> <td colspan="5" style="text-align: center;">TOTAL</td> <td>166.41</td> </tr> </tbody> </table>					No.	Component	Name of Forest Division	Village	Survey No.	Area (ha)	1.	Mining area	Chhindwara (T) West	Kamrajethu	RF-720, 721 and PF-720B	164.578	2.	Road, Fan house, Office building				1.832	TOTAL					166.41
No.	Component	Name of Forest Division	Village	Survey No.	Area (ha)																									
1.	Mining area	Chhindwara (T) West	Kamrajethu	RF-720, 721 and PF-720B	164.578																									
2.	Road, Fan house, Office building				1.832																									
TOTAL					166.41																									
3.	Whether proposal involves any construction of buildings (including residential) or not. If yes, details thereof:	Yes, Office building and fan house etc., has been already been constructed.																												

4.	Total cost of the project at present rates:	Rs. 97.8 Lakhs (As per online Part-I)																		
5.	Wildlife:	As per Part-II & SIR of DFO West Chhindwara, there are no signs of scheduled animals & endangered animals found.																		
6.	Vegetation:	Eco Class 3 and Crown Density is 0.5 However, the main species present at surface forests are Teak (<i>Tectona Grandis</i>) and its associates.																		
7.	Background note on the proposal:	<ul style="list-style-type: none"> Mahadeopuri underground coal mine is located at half a km from Parsia and about 26 km from Chhindwara. Vide letter No. 8-372/87-PC MoEF dated:- 11/10/1988 the forest clearance was granted for "Use of 865.82 ha, of Forest land for underground mining of coal and 1.832 ha of Forest Area for surface rights in Chhindwara district by WCL". The period of lease was 30 years. After this the Government of MP given the permission vide letter No. F/5/53/87/10/3 dated:- 13/01/1989. The letter (in Hindi) mentioned in Point no. 2 that "Lease period will be 30 years after the sanction of the lease". The lease agreement under Mineral Concession Rule 1960 was executed on 20th Aug 1993 and mining operations were started, after more than four year from the issue of permission by Government of MP & GoI. The User Agency continued the operations and after the receipt of the DFO letter dated:- 28/07/2023 it stopped mining operations. The proposal is for permission of grant of Mahadeopuri underground mining project and it has coal reserve which has been supplying Coal to Sarni thermal power plant. The reserve will be extracted through underground mining Method. The coal reserve is beneath forest land. This is an underground mining project and only 1.832 ha area to be used as surface rights. As per the project, there is no felling of trees in forest land. 																		
8.	Compensatory afforestation:	<table border="1"> <thead> <tr> <th>No.</th> <th>Forest Division</th> <th>Forest Range</th> <th>Survey No.</th> <th>CA Area (Ha)</th> </tr> </thead> <tbody> <tr> <td>1.</td> <td>West Chhindwara</td> <td>Parasia</td> <td>RF- 721</td> <td>4.00</td> </tr> <tr> <td colspan="4" style="text-align: center;">TOTAL</td> <td>4.00 Ha</td> </tr> </tbody> </table> <p>During the site inspection of the area was found to be undulating with grassland. The area is suitable for CA as per the suitability certificate given.</p>				No.	Forest Division	Forest Range	Survey No.	CA Area (Ha)	1.	West Chhindwara	Parasia	RF- 721	4.00	TOTAL				4.00 Ha
No.	Forest Division	Forest Range	Survey No.	CA Area (Ha)																
1.	West Chhindwara	Parasia	RF- 721	4.00																
TOTAL				4.00 Ha																

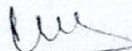

9.	Whether proposal involves violation of Forest (Conservation) Act, 1980 or not. If yes, a detailed report on violation including action taken against the concerned officials:	As per the MoEF, New Delhi approval letter No. 8-372/87-PC dated 10.10.1988, the period of the lease is 30 years only. There after, the State Govt. of MP vide letter dated 03.01.1989 stated in point no 2, that <i>the period of lease will be 30 years after the handing over of forest land after obtaining valid mining lease</i> . The lease agreement under Mineral Concession Rule 1960 was executed on 20 th Aug 1993 and mining operations were started. So there was 4 year gap between the letter of permission of state government and starting of mining operations. The underground mining operations have been closed vide DFO West Chhindwara letter dated:- 28/07/2023. As per the FCA guidelines 2019, 7.6 <i>"The validity of clearance granted under FC of FC shall be coterminous with the life of the mine as per the approved mine plan subjected to a maximum of 30 years as provided in the MMDR Act 1957 as amended upto Mines and Minerals (development and regulation) amendment act 2015."</i>
10.	Whether proposal involves rehabilitation of displaced persons. If yes, whether rehabilitation plan has been prepared by the State Government or not:	No displacement of persons / families on the proposed diversion area.
11.	Reclamation Plan: (If applicable, submit details and financial allocation:	Not submitted.
12.	Details on catchment and command area under the project:	Not applicable.
13.	Cost benefit ratio:	1:19 (As per WCL Officials during Site Inspection)
14.	Recommendations of the Principal Chief Conservator of Forests/State Government:	The proposal is recommended by the Addl. Principal Chief Conservator of Forests & State Government in Part-IV & Part-V.
15.	Utility of the Project:	The proposal is for continuity of Mahadeopuri underground mining project. The reserve will be extracted through underground mining Method. The coal reserve is beneath forest land of more than 100 mtrs depth. There are approximately 350 mine employees working. It provide the coal to Sarni and Khaparkheda Thermal power stations.
16.	Whether land being diverted has any socio-cultural/religious value:	No.
17.	Situation w.r.t. any P.A.	Distance between Protected Area and Proposed area is beyond 10 km away from Satpura-Pench Tiger corridor & 48 km from Satpura Tiger Reserve.

18.	Any other information relating to the Project:	
19.	Specific comments/ observation of inspecting officer	
<p>1. The proposed area is divided into two categories :</p> <p style="padding-left: 40px;">Underground mining area – 164.578 ha</p> <p style="padding-left: 80px;">Surface rights- 1.832 ha</p> <p style="padding-left: 80px;">Total - 166.41 ha</p> <p>The site inspection was conducted and it was informed by the User Agency that it has used only about 1.00 lha surface rights area and about 100 ha area was used for underground mining and rest of the area is yet to be mined out. As per the User Agency, till date only about 24 Lakh ton coal has been excavated and rest of the coal (about 17 Lakh Ton) will be extracted from remaining area in after obtaining approval. As per the MoEF, New Delhi approval letter dated 10.10.1988, the period of the lease is 30 years only. However, the State Govt. of MP letter dated 03.01.1989 stated that <i>the period of lease will be 30 years after the handing over of forest land after obtaining valid mining lease</i>. The User Agency obtained the mining lease four years after the grant of permission in 1993 and operated for 30 years until the letter from DFO Chhindwara West dated 28/07/2023.</p> <p>2. <u>Observation Regarding the Mining Plan</u></p> <p>The Ministry of Coal (GoI) has issued the guidelines for the preparation of Mining Plan for the Coal and lignite blocks vide letter no. F.No. 34011/28/2019-CPAM Dated- 16/12/2019. As per this guidelines “ <i>All coal (including Lignite) mining operations in India shall henceforth be governed as per these modified guidelines listed below and henceforth, the Mine Closure Plan and Final Mine Closure Plan shall be integral part of Mining Plan.</i>” There is also change in lease area (from 865.82 ha in previous phase to 166.41 ha in present proposal, so as per the said Guidelines 1.3, modification of Mining Plan is required. The User Agency has submitted the approved scheme dated:- 25/11/2019 but the Guidelines were issued by Ministry of Coal (GoI) dated – 16/12/2019. The clarification from the User Agency is needed in this regards.</p>		

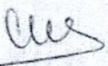
 C K Sonwane
 Dy. Inspector General of Forests (C)
 RO Nagpur.

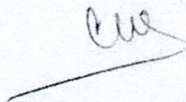

Photographs

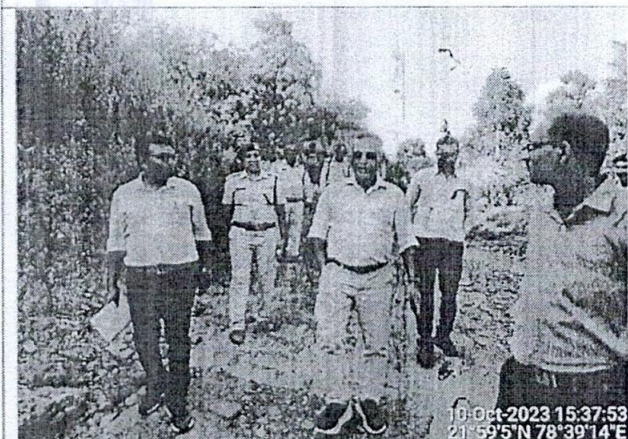

Handwritten signature

20	Recommendations of Regional Deputy Director General of Forests (C) along with detailed reasons:	Agreed with the observation of the inspecting officer.
21.	Regional Head shall give detailed comments on whether there are any alternatives routes/alignments for locating the project on the non-forest land:	Not Applicable

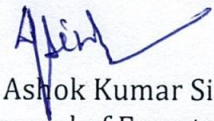

Ashok Kumar Sinha
Dy. Director General of Forests (C)
IRO, Bhopal.

11/10/1988
20
10/10/2018

No. G-372/87-PC
GOVERNMENT OF INDIA
MINISTRY OF ENVIRONMENT & FOREST
DEPARTMENT OF ENVIRONMENT, FOREST & WILDLIFE
PARYAVARAN BHAVAN
CGO COMPLEX LODI ROAD
NEW DELHI

Dated 11.10. 1988

To
The Secretary,
Forest Department,
Government of Madhya Pradesh,
BHOPAL.

Sub: Use of 865.82 Ha. Forest land for underground mining of Coal and 1.832 Ha. of Forest area for surface rights in Chhindwara Dist. by WCL.

Sir,

I am directed to refer to your letter No. 5153/87/10/3 dated 17.11.87 on the above mentioned subject seeking approval of the Central Government in accordance with section 2 of Forest (Conservation) Act, 1980 and to say that the proposal has been examined by the Advisory Committee constituted by the Central Government under section 3 of the above said Act.

After careful consideration of the proposal of the State Government and on the basis of the recommendation of the above mentioned committee, the Central Government hereby conveys its approval u/s 2 of Forest (Conservation) Act, 1980 for use of 865.82 Ha. of Forest land for Underground Mining and 1.832 Ha. of Forest land for surface rights in Chhindwara District by Western Coalfields Limited, subject to the following conditions -

- (1) The legal status of the forest land will remain unshaken.
- (2) Period of lease shall be 30 years
- (3) The area identified for compensation afforestation shall be declared NF/P and the necessary funds placed at the disposal of the Forest Department before handing over of the Forest area for mining.
- (4) No work over the surface will be done in the area asked for Underground Mining.
- (5) If and a later stage, it is found that the mining has resulted in damage to the Forests, the Company will have to provide equivalent non-forest area and cost of surface.
- (6) Mined over area shall be reclaimed/restored by the Company after mining is over.
- (7) In order that the construction labour and Staff while working on the project in the forest area may not cause destruction to forest area for meeting their fuel wood needs, the user agency will establish fuel wood depots, and will provide fuel wood or other energy source to them free of cost or its cost deducted from their salary and wages.
- (8) No explosive should be allowed to be stored in the forest area.
- (9) The conditions/safeguards proposed by the DOE will be strictly followed.

Yours faithfully,

Sd/- S.P. Singh
ASST. INSPECTOR GENERAL (FOREST)

148 भूमि स्थान के लिये आनेवाले लोगों के उपरीक्षण पर कोई कार्य नहीं किया जाये।

158 भूमि स्थान के उपरीक्षण पर भविष्य में यदि कोई कार्य किया जाता है तो स्थान जन्मिम के समस्त संपत्ति व भूमि एवं वृक्षारोपण व्यय क्षतिपूर्ति वृक्षारोपण के लिये स्थान को देने के लिये वाध्य होगा।

168 कौयला उत्खनन सम्बन्धित होने के उपरान्त उत्खनन क्षेत्र को स्थान द्वारा पूर्ववत समस्त किया जायेगा।

178 स्थान में नष्ट हुए/हानि/क्षति/व्यय/व्ययों द्वारा जलाज सखड़ी की पूर्ति हेतु खल को क्षति नहीं पहुँचाये जाये इसे मु. मध्ये छत्र मन्त्र रक्षी हुए स्थान द्वारा क्षति/हानि/व्ययों को जलाज सखड़ी का-ठिपी कायमकर जलाज सखड़ी या स्थल के अन्य साधन निःशुल्क या उसकी कीमत उसके पारिश्रमिक/वेतन से चुका कर उपलब्ध कराये जाये।

188 समक्ष में उत्खनन वस्तुओं का भंगारण नहीं किया जाये।

198 कौयला परियोजना को अन्वयित प्रदान करते समय डायरेक्टर एक्सप्लोरिशन द्वारा जमाई/सुरक्षात्मक उपायों का कड़ाई से पालन किया जाय।

1108 उपरीक्षण शर्तों का पालन करने तथा गारान्टी द्वारा इस संबंध में भविष्य में भी यदि कोई शर्तें जमाई जाती है तो उन्हें पालन करने के लिये स्थान से लिखित वचन प्राप्त किया जाय।

मध्य प्रदेश के राज्यपाल के नाम से तथा वादेशास्कार

श्री श्री मसीध

उपर सचिव,

मध्य प्रदेश शासन, वन विभाग

भोपाल, विनायक/अक्टूबर/1989

5050एच-5/55/87/1103

प्रतिनिधि/सचिव, मध्य प्रदेश शासन, वन विभाग, भोपाल

2] वन मंडलाधिकारी, परिषद छिन्दवाड़ा 3] जूनियर इंजिनियर छिन्दवाड़ा म.प्र.

3] कमेक्टर छिन्दवाड़ा मध्य प्रदेश

4] श्री जलदायक विभाग, गैर टर्म कोल फील्ड, लिमिटेड में एन. कन्वैयनरिया पोवाडापरास्था, जिना छिन्दवाड़ा 5] मध्य प्रदेश शासन, वन विभाग, भोपाल

उपर सचिव,

मध्य प्रदेश शासन, वन विभाग

Rs. 10, 12, 500/-

FORM K
Model Form of Mining Lease
(See rule 31)

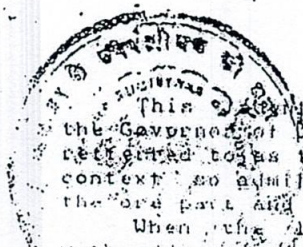

This lease is made this 20th day of August 1923 between the Government of Madhya Pradesh, the president of India (herein after referred to as the State Government which expression shall where the context so admits be deemed to include the successor and assigns) of the one part and

When the lessee is an individual (Name of person with address and occupation (herein after referred to as the lessee, which expression shall where the contexts so admits be deemed to include his heirs, executors, administrators, representatives and their permitted assigns)

When the lessee are more than one individual (Name of person with address and occupation) herein after referred to as the lessee, which expression shall where the context so admits be deemed to include heir, respective heirs, executors, administrators, representative and their permitted assigned.

When the lessee is a registered company (Name of company registered under (Act under which incorporated) and having its registered office at Coal Estate, Civil Lines, Nagpur (address) (here-in-after referred to as the lessee which expression shall where the context so admits be deemed to include its successors and permitted assigns) of the other part.

Whereas the lessee/lessees has/have applied to the Government in accordance with the Mineral Concession Rules (here-in-after referred to as the said rules) for a mining lease here-under written has/have deposited with the State Government the sum of Rs. 2000/- as security and the sum of Rs 1000/- meeting the preliminary expenses for a mining lease (and which the Central Government has approved the grant of the lease).

Witnesseth that in consideration of the rents and royalties covenants and agreements by and in these presents and the premises here-under written reserved and contained and on the part of lessees to be paid, observed and performed the State Government (with the approval of the Central Government) hereby grants and conveys into lessee/lessees.

All those the mines beds/veins seams of Coal (here state the mineral or minerals) (here-in-after and in the schedule referred to the said minerals) situated laying and being in or under the lands which are referred to a Part I of the said schedule, together with the liberties, powers and privileges to be exercised or enjoyed in connection therewith which was mentioned in Part II of the schedule subject to the restrictions and conditions as to the exercise and enjoyment of such liberties, powers and privileges which are mentioned in Part III of the said schedule Except and reserving out of the demise, onto to the State Government the liberties powers and privileges mentioned in Part IV of the said schedule to hold the premises here by granted and devised onto the lessee/lessees from the 20th day August, 1923 from the term of 20 years next ensuring yielding and paying therefore onto the State Government

[Signature]
General Manager
Western Coalfields Ltd.
PENCH AREA

[Signature]
PENCH AREA

the several rents and royalties mentioned in Part V of the said schedule and the respective times therein specified subject to the provisions contained in Part VI of the said schedule and the lessee/lessees hereby covenants/convenent with the State Government as in Part VII of the said schedule is exercised and State Government hereby covenants with the lessee/lessees as in Part VIII of the said schedule as expressed. And it is hereby mutually agreed between the parties hereto as in Part IX of the said schedule is expressed. In Witness whereof these presents have been executed in manner here under appearing the day and year first above written. The schedule above referred to.

PART I

The Area of This Lease
Location and area of the lease

All the tract of lands, situated at Mowani... (description of areas) 865:824 Ha. in (Pargana in the Registration district of Chhindwara. Sub-district Panasia.. and Thana Panasia.. bearing Cadastral Survey Nos. AS. per map... containing an area of thereon coloured... Red... and bounded as follows :-
On the North by Donger Panasia, Bhandania, Chandametta Coll.
On the South by Khamra, Gajandoh, Thani Damodar.
On the East by Khamra Jhetu
and
On the West by Buttania, Sial Gogari Colliery.
herein after referred to as "the said lands".

PART II

Libilities, Powers and Privileges to be Exercised and Enjoyed by the lessee/Lessees Subject to the Restrictions and Conditions in Part III

To enter upon land and search for win work etc.
1. Liberty and power at all times during the term hereby demised to enter upon the said lands and to search mine bore, dig, drill for win work dress process convert, carry away and dispose the said mineral/minerals.

To sink drive and make pits, shafts and inclines etc.

2. Liberty and power for or in connection with any of the purposes mentioned in this part to sink, drive make, maintain and in the said lands and pits, shafts inclines drifts, levels, ways, airways and other works (and to use, maintain, deepen or extend any existing work of the like nature in the said lands)

To bring and use machinery equipment etc.

3. Liberty and power for or in connection with any of the purposes mentioned in this part to erect, construct, maintain and use on or under the said lands any engines, machinery, plants, dressing floors, furnaces coke ovens, brick kilns, workshops, store houses bungalows, godowns, sheds and other buildings and other works and conveniences of the like nature on or under the said lands.

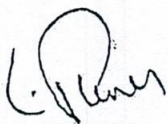
General Manager
Western Coalfields Ltd.
PENHARE

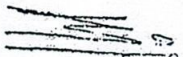
जन. अधिकारी
पिन्हाड़ा (म. प्र.)

the several rents and royalties mentioned in Part V of the said schedule and the respective times therein specified subject to the provisions contained in Part VI of the said schedule and the lessee/lessees hereby covenants/convenent with the State Government as in Part VII of the said schedule is exercised and State Government hereby covenants with the lessee/lessees as in Part VIII of the said schedule as expressed. And it is hereby mutually agreed between the parties hereto as in Part IX of the said schedule is expressed.

In Witness whereof these presents have been executed in manner here under appearing the day and year first above written.

The schedule above referred to.

PART I

The Area of This Lease
Location and area of the lease

All the tract of lands, situated at Mowani, ... (description of areas) 865:874 Ha. in (Pargana in the Registration district of Chhindwara. Sub-district Panasia.. and Thana Panasia.. bearing Cadastral Survey Nos. AS. per. map... containing an area of thereon coloured... Red... and bounded as follows :-

On the North by Donger Panasia, Bhandania, Chandametta Coll.

On the South by Khamra, Gajandoh, Thani Damodar.

On the East by Khamra Jheta

and

On the West by Buttania, Sial Gogni Colliery.

herein after referred to as "the said lands".

PART II

Libilities, Powers and Privileges to be Exercised and Enjoyed by the Lessee/Lessees Subject to the Restrictions and Conditions in Part III

To enter upon land and search for win work etc.

1. Liberty and power at all times during the term hereby demised to enter upon the said lands and to search mine bore, dig, drill for win work dress process convert, carry away and dispose the said mineral/minerals.

To sink drive and make pits, shafts and inclines etc.

2. Liberty and power for or in connection with any of the purposes mentioned in this part to sink, drive make, maintain and in the said lands and pits, shafts inclines drifts, levels, water ways, airways and other works (and to use, maintain, deepen or extend any existing work of the like nature in the said lands)

To bring and use machinery equipment etc.

3. Liberty and power for or in connection with any of the purposes mentioned in this part to erect, construct, maintain and use on or under the said lands any engines, machinery, plants, dressing floors, furnaces coke ovens, brick kilns, workshops, store houses bungalows, godowns, sheds and other buildings and other works and conveniences of the like nature on or under the said lands.

General Manager
Western Coalfields Ltd.
PEN: 1 AREA

जन. अधिकारी
छिन्वाड़ा (म. प्र.)

11(8-A) The lease is executed at Chhindwara the district town of the State of M.P. (name of the State) and subject to the provisions of Article 226 of the Constitution of India, it is hereby agreed upon by the lessee and condition of lease the dues realisable under the lease and in respect of all matters touching the relationship of the lessee and the lessor the suits (or appeals) shall be filed in the civil courts at Chhindwara (name of city) and it is hereby expressly agreed that neither party shall be competent to file a suit or bring any action or file any petition at any place other than the court named above.

9. For the purpose of stamp duty the anticipated royalty from the demised land is 45,00,000.00 per year.

IN WITNESS WHEREOF these presents have been executed in the manner here-under appearing the day and year first above written.

for and on behalf of the
Governor, President of India
in the presence of

[Signature]
Director
(Technical) Addl. Collector/Collector
Chhindwara

[Signature]
Signed in my presence

[Signature]
General Manager
Western Coalfields Ltd.
PENCH AREA

[Signature]
अतिरिक्त जिला दण्डाधिकारी
छिन्दवाड़ा, (म.प्र.)

[Signature]
GENERAL MANAGER
Western Coalfields Ltd.
PENCH AREA
PARABIA.

[Signature]
2. [Signature]
20/8/93

OR
AS
ES
ile
the
lth
ses
the
to
Inds
the
li.
and
the
hence
nment



कार्यालय वनमंडलाधिकारी, पश्चिम छिंदवाड़ा वनमंडल

E-mail ID :: dfotwchwara@mp.gov.in Fax (07162)246996

कमांक/मा.चि./2023/ 1892
प्रति,

छिंदवाड़ा दिनांक 28/7/22

मुख्य महा प्रबंधक
वे. को. फि. लि. पेंच क्षेत्र
परासिया जिला छिंदवाड़ा
विषय :- महादेवपुरी भूमिगत कोयला खदान रकबा 166.41 हे० वे.को.फी.लिमि. पेंच क्षेत्र
परासिया हेतु (प्रकरण कमांक/FP/MP/MIN/37580/2018)
संदर्भ :- आपका पत्र कमांक 4927 दिनांक 07.09.2022

- * * * -

विषयांकित संदर्भित पत्र के तारतम्य में लेख है कि, पश्चिम छिंदवाड़ा वनमंडल के परासिया वनपरिक्षेत्र अंतर्गत वन कक्ष कमांक आर.एफ. 720, 721 एवं पी.एफ. 720 बी में वन (वनसंरक्षण) अधिनियम 1980 के तहत महादेवपुरी भूमिगत कोयला खदान रकबा 166.41 हे० वनभूमि का प्रस्ताव कमांक/FP/MP/MIN/37580/2018 नवीनीकरण हेतु ऑनलाईन किया गया है।

उक्त प्रकरण में भारत सरकार से स्वीकृति प्राप्त नहीं हो जाती है तब तक वनक्षेत्र में किसी भी प्रकार का कार्य ना किया जावे। यदि वनक्षेत्र में अवैध उत्खनन या वनसंरक्षण अधिनियम 1980 का उलंघन होता है तो आपकी जावादेही पर वैधानिक कार्यवाही कि जायेगी।

पृ.क./मा.चि./2023/ 1892

प्रतिलिपि :- (1) उपवन मंडलाधिकारी परासिया सा. उपवनमंडल एवं वनपरिक्षेत्राधिकारी परासिया सा. वनपरिक्षेत्र की ओर सूचनार्थ अग्रेषित।

वनमंडलाधिकारी

पश्चिम छिंदवाड़ा वनमंडल छिंदवाड़ा
छिंदवाड़ा दिनांक 28/7/22

वनमंडलाधिकारी

पश्चिम छिंदवाड़ा वनमंडल छिंदवाड़ा