

MADHYA PRADESH

INDIA  
REFER TO THIS MAP AS : 1:50,000  
SHEET 55 M/10 FIRST EDITION

FIRST EDITION

No. 55 M  
10

DAMOH DISTRICT.

Surveyed 1970/71

Height: Variation from True North about 1" West in 1970.  
(Changing to about 1 minute)

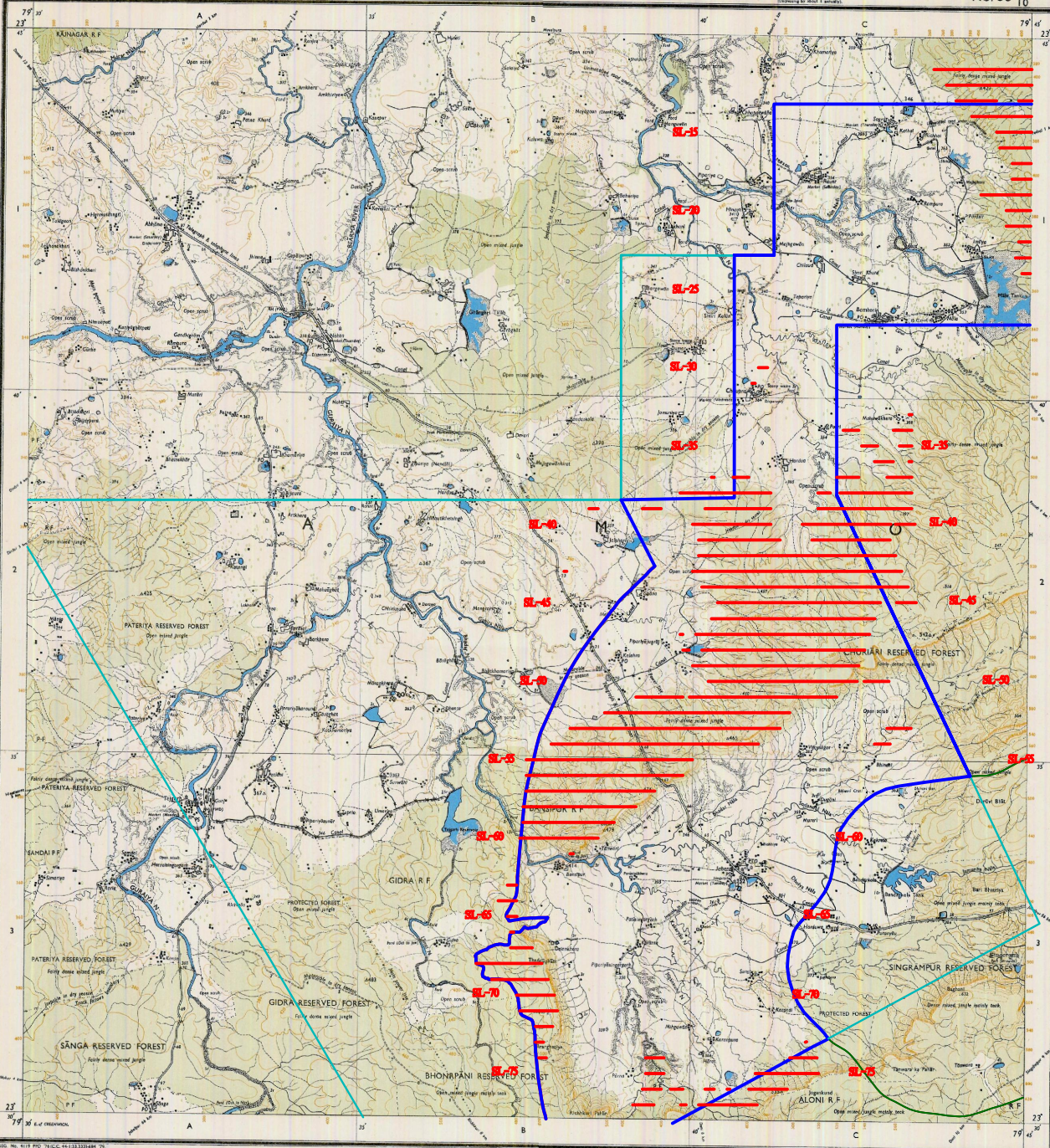

- MS. No. 1115 AND 1116, 1117, 1118, 1119, 1120, 1121, 1122, 1123, 1124, 1125, 1126, 1127, 1128, 1129, 1130, 1131, 1132, 1133, 1134, 1135, 1136, 1137, 1138, 1139, 1140, 1141, 1142, 1143, 1144, 1145, 1146, 1147, 1148, 1149, 1150, 1151, 1152, 1153, 1154, 1155, 1156, 1157, 1158, 1159, 1160, 1161, 1162, 1163, 1164, 1165, 1166, 1167, 1168, 1169, 1170, 1171, 1172, 1173, 1174, 1175, 1176, 1177, 1178, 1179, 1180, 1181, 1182, 1183, 1184, 1185, 1186, 1187, 1188, 1189, 1190, 1191, 1192, 1193, 1194, 1195, 1196, 1197, 1198, 1199, 1200, 1201, 1202, 1203, 1204, 1205, 1206, 1207, 1208, 1209, 1210, 1211, 1212, 1213, 1214, 1215, 1216, 1217, 1218, 1219, 1220, 1221, 1222, 1223, 1224, 1225, 1226, 1227, 1228, 1229, 1230, 1231, 1232, 1233, 1234, 1235, 1236, 1237, 1238, 1239, 1240, 1241, 1242, 1243, 1244, 1245, 1246, 1247, 1248, 1249, 1250, 1251, 1252, 1253, 1254, 1255, 1256, 1257, 1258, 1259, 1260, 1261, 1262, 1263, 1264, 1265, 1266, 1267, 1268, 1269, 1270, 1271, 1272, 1273, 1274, 1275, 1276, 1277, 1278, 1279, 1280, 1281, 1282, 1283, 1284, 1285, 1286, 1287, 1288, 1289, 1290, 1291, 1292, 1293, 1294, 1295, 1296, 1297, 1298, 1299, 1300, 1301, 1302, 1303, 1304, 1305, 1306, 1307, 1308, 1309, 1310, 1311, 1312, 1313, 1314, 1315, 1316, 1317, 1318, 1319, 1320, 1321, 1322, 1323, 1324, 1325, 1326, 1327, 1328, 1329, 1330, 1331, 1332, 1333, 1334, 1335, 1336, 1337, 1338, 1339, 1340, 1341, 1342, 1343, 1344, 1345, 1346, 1347, 1348, 1349, 1350, 1351, 1352, 1353, 1354, 1355, 1356, 1357, 1358, 1359, 1360, 1361, 1362, 1363, 1364, 1365, 1366, 1367, 1368, 1369, 1370, 1371, 1372, 1373, 1374, 1375, 1376, 1377, 1378, 1379, 1380, 1381, 1382, 1383, 1384, 1385, 1386, 1387, 1388, 1389, 1390, 1391, 1392, 1393, 1394, 1395, 1396, 1397, 1398, 1399, 1400, 1401, 1402, 1403, 1404, 1405, 1406, 1407, 1408, 1409, 1410, 1411, 1412, 1413, 1414, 1415, 1416, 1417, 1418, 1419, 1420, 1421, 1422, 1423, 1424, 1425, 1426, 1427, 1428, 1429, 1430, 1431, 1432, 1433, 1434, 1435, 1436, 1437, 1438, 1439, 1440, 1441, 1442, 1443, 1444, 1445, 1446, 1447, 1448, 1449, 1450, 1451, 1452, 1453, 1454, 1455, 1456, 1457, 1458, 1459, 1460, 1461, 1462, 1463, 1464, 1465, 1466, 1467, 1468, 1469, 1470, 1471, 1472, 1473, 1474, 1475, 1476, 1477, 1478, 1479, 1480, 1481, 1482, 1483, 1484, 1485, 1486, 1487, 1488, 1489, 1490, 1491, 1492, 1493, 1494, 1495, 1496, 1497, 1498, 1499, 1500, 1501, 1502, 1503, 1504, 1505, 1506, 1507, 1508, 1509, 1510, 1511, 1512, 1513, 1514, 1515, 1516, 1517, 1518, 1519, 1520, 1521, 1522, 1523, 1524, 1525, 1526, 1527, 1528, 1529, 1530, 1531, 1532, 1533, 1534, 1535, 1536, 1537, 1538, 1539, 1540, 1541, 1542, 1543, 1544, 1545, 1546, 1547, 1548, 1549, 1550, 1551, 1552, 1553, 1554, 1555, 1556, 1557, 1558, 1559, 1560, 1561, 1562, 1563, 1564, 1565, 1566, 1567, 1568, 1569, 1570, 1571, 1572, 1573, 1574, 1575, 1576, 1577, 1578, 1579, 1580, 1581, 1582, 1583, 1584, 1585, 1586, 1587, 1588, 1589, 1590, 1591, 1592, 1593, 1594, 1595, 1596, 1597, 1598, 1599, 1600, 1601, 1602, 1603, 1604, 1605, 1606, 1607, 1608, 1609, 1610, 1611, 1612, 1613, 1614, 1615, 1616, 1617, 1618, 1619, 1620, 1621, 1622, 1623, 1624, 1625, 1626, 1627, 1628, 1629, 1630, 1631, 1632, 1633, 1634, 1635, 1636, 1637, 1638, 1639, 1640, 1641, 1642, 1643, 1644, 1645, 1646, 1647, 1648, 1649, 1650, 1651, 1652, 1653, 1654, 1655, 1656, 1657, 1658, 1659, 1660, 1661, 1662, 1663, 1664, 1665, 1666, 1667, 1668, 1669, 1670, 1671, 1672, 1673, 1674, 1675, 1676, 1677, 1678, 1679, 1680, 1681, 1682, 1683, 1684, 1685, 1686, 1687, 1688, 1689, 1690, 1691, 1692, 1693, 1694, 1695, 1696, 1697, 1698, 1699, 1700, 1701, 1702, 1703, 1704, 1705, 1706, 1707, 1708, 1709, 1710, 1711, 1712, 1713, 1714, 1715, 1716, 1717, 1718, 1719, 1720, 1721, 1722, 1723, 1724, 1725, 1726, 1727, 1728, 1729, 1730, 1731, 1732, 1733, 1734, 1735, 1736, 1737, 1738, 1739, 1740, 1741, 1742, 1743, 1744, 1745, 1746, 1747, 1748, 1749, 1750, 1751, 1752, 1753, 1754, 1755, 1756, 1757, 1758, 1759, 1760, 1761, 1762, 1763, 1764, 1765, 1766, 1767, 1768, 1769, 1770, 1771, 1772, 1773, 1774, 1775, 1776, 1777, 1778, 1779, 1780, 1781, 1782, 1783, 1784, 1785, 1786, 1787, 1788, 1789, 1790, 1791, 1792, 1793, 1794, 1795, 1796, 1797, 1798, 1799, 1800, 1801, 1802, 1803, 1804, 1805, 1806, 1807, 1808, 1809, 1810, 1811, 1812, 1813, 1814, 1815, 1816, 1817, 1818, 1819, 1820, 1821, 1822, 1823, 1824, 1825, 1826, 1827, 1828, 1829, 1830, 1831, 1832, 1833, 1834, 1835, 1836, 1837, 1838, 1839, 1840, 1841, 1842, 1843, 1844, 1845, 1846, 1847, 1848, 1849, 1850, 1851, 1852, 1853, 1854, 1855, 1856, 1857, 1858, 1859, 1860, 1861, 1862, 1863, 1864, 1865, 1866, 1867, 1868, 1869, 1870, 1871, 1872, 1873, 1874, 1875, 1876, 1877, 1878, 1879, 1880, 1881, 1882, 1883, 1884, 1885, 1886, 1887, 1888, 1889, 1890, 1891, 1892, 1893, 1894, 1895, 1896, 1897, 1898, 1899, 1900, 1901, 1902, 1903, 1904, 1905, 1906, 1907, 1908, 1909, 1910, 1911, 1912, 1913, 1914, 1915, 1916, 1917, 1918, 1919, 1920, 1921, 1922, 1923, 1924, 1925, 1926, 1927, 1928, 1929, 1930, 1931, 1932, 1933, 1934, 1935, 1936, 1937, 1938, 1939, 1940, 1941, 1942, 1943, 1944, 1945, 1946, 1947, 1948, 1949, 1950, 1951, 1952, 1953, 1954, 1955, 1956, 1957, 1958, 1959, 1960, 1961, 1962, 1963, 1964, 1965, 1966, 1967, 1968, 1969, 1970, 1971, 1972, 1973, 1974, 1975, 1976, 1977, 1978, 1979, 1980, 1981, 1982, 1983, 1984, 1985, 1986, 1987, 1988, 1989, 1990, 1991, 1992, 1993, 1994, 1995, 1996, 1997, 1998, 1999, 2000

Index to Shores

	High tide mark
	Low tide mark
	Mean low water mark
	Mean high water mark
	High water mark

Published under the direction of Major-General K.L. NIKHIL, B.Sc., B.E., C.I.E., F.I.F., F.I.O.M.S.C.E. (USA), Surveyor-General of India, 1976.

Scale: 1:50,000

Scale bar: 0 to 1 km, 0 to 1 mile

HEIGHTS & CONTOURS IN METRES  
CONTOUR INTERVAL: 20 METRES

Contours are approximate.  
A crest height, 870, represents the approximate height in metres between the top and bottom of a steep slope.  
Mereau's mean sea level is used as datum.  
Tide and other heights are in green; sea pressure-surveyed tides are in black.  
\*Water features are shown in blue where they generally occur.  
\*Mudflats are not indicated.  
\*The interior location of areas of depression or marginal features are shown by green dashes.

- Administrative Index
- |                |      |
|----------------|------|
| Block          | 1000 |
| Revenue        | 1000 |
| Police         | 1000 |
| Gram Panchayat | 1000 |
| Village        | 1000 |
| Block          | 1000 |
| Revenue        | 1000 |
| Police         | 1000 |
| Gram Panchayat | 1000 |
| Village        | 1000 |
| Block          | 1000 |
| Revenue        | 1000 |
| Police         | 1000 |
| Gram Panchayat | 1000 |
| Village        | 1000 |
| Block          | 1000 |
| Revenue        | 1000 |
| Police         | 1000 |
| Gram Panchayat | 1000 |
| Village        | 1000 |

REFER TO THIS MAP AS : 1:50,000  
SHEET 55 M/10 FIRST EDITION  
INDIA

GOVERNMENT OF INDIA COPYRIGHT, 1963.  
Printed in India.

MADHYA PRADESH

FIRST EDITION

Magnetic Variation from True North about 7° West in 1970.  
 (Determined by observations.)

No. 55 M

DAMOH & JABALPUR DISTRICTS.

Surveyed 1970-72.

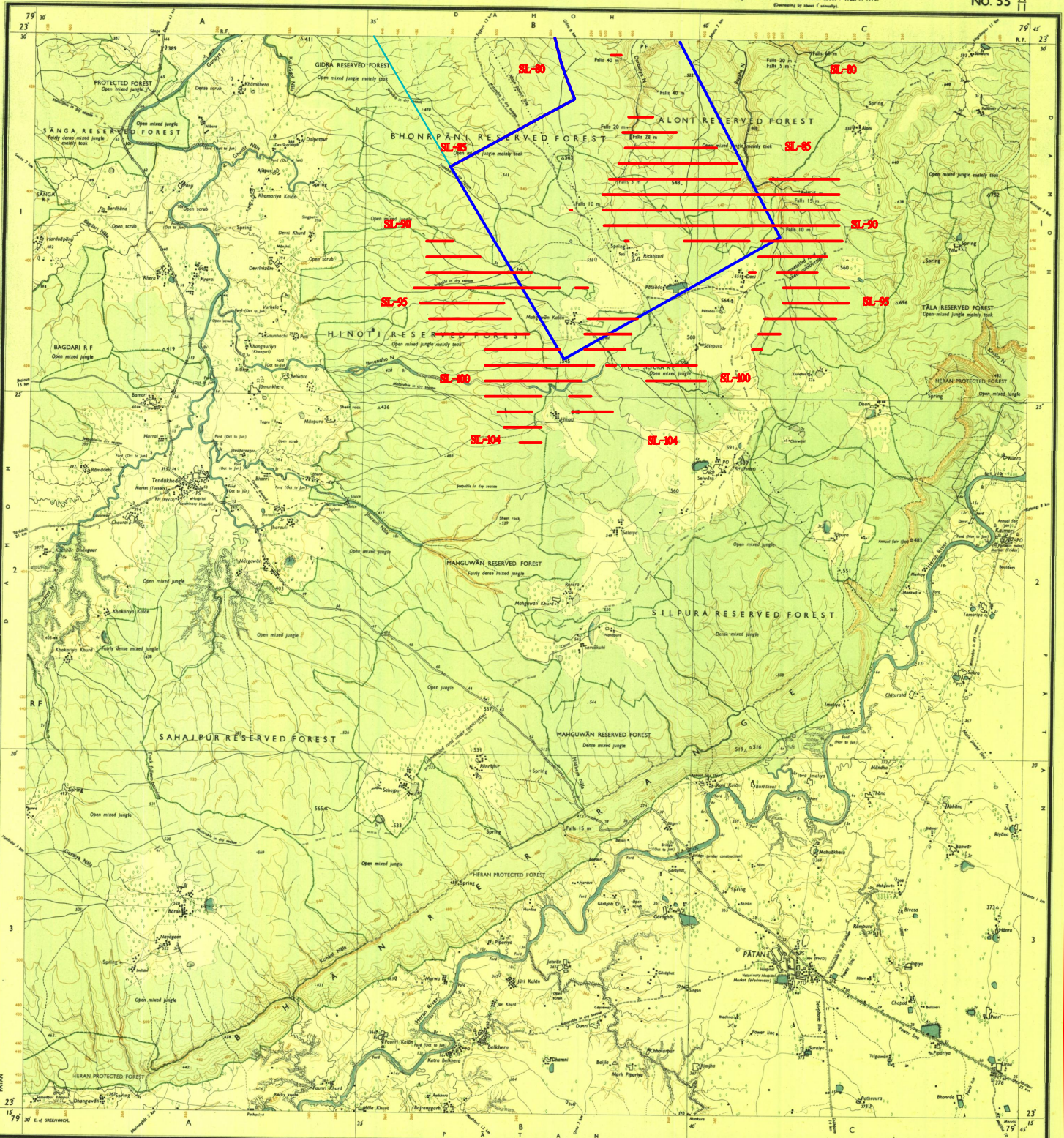

Scale: 1:50,000  
 Contour Interval: 20 METRES  
 Administrative Index showing DAMOH and JABALPUR districts.

12	13	14
11	10	9
8	7	6
5	4	3
2	1	

Received from S.G.P.  
 R. V. No. 267  
 Date: 22-5-84

Published under the direction of Major-General K.L. Khosla, B.Sc., B.E. (Civil), F.S.I., F.F.I., F.I.O., M.A.S.C., I.S.A.I., Surveyor-General of India, 1976.

© GOVERNMENT OF INDIA COPYRIGHT, 1976.  
 Price: Five Rupees.



FIRST EDITION

# MADHYA PRADESH

Mean Grid North to this sheet is 2° 36' East of True North.  
Magnetic Variation from True North about 1/2° West in 1975.  
(Changing at about 1 second)

No. 55  $\frac{M}{14}$

DAMOH & JABALPUR DISTRICTS

Surveyed 1970-71.

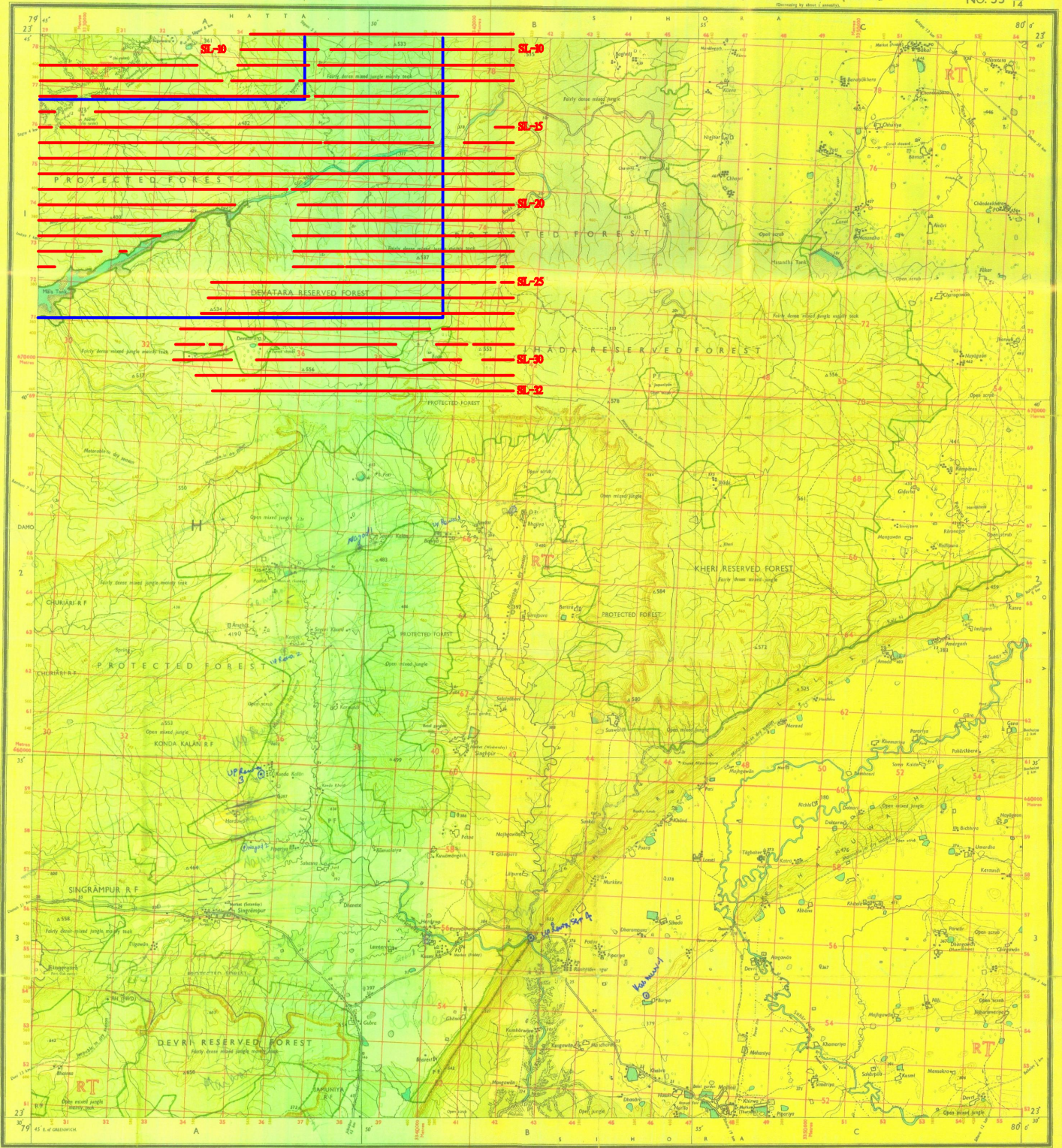

MSG. No. 4383 PWD 72 (EC-64-13333) 94-79

Black marshes	according to requirements, distance across
uncontaminated	do
Dark track	Flack tracks and pens, footpaths with bridge
Openings with pens, network	Coastlines, sand or ferry
Openings with track to land	contaminated
Openings with track to water	Water
Openings with track to water	Water
Openings with track to water	Water

Index to Sheets

23	24	25	26	27
55	56	57	58	59

Published under the direction of Major-General K. K. Khanna, B.Sc. (E), (Civil), F.S.I., F.I.C.I., M.A.S.E. (I), U.S.A., Surveyor General of India, 1977.

500 m to 1 km  
1:50,000  
HEIGHTS & CONTOURS IN METRES  
CONTOUR INTERVAL 20 METRES

Administrative Index

500 m to 1 km  
1:50,000  
HEIGHTS & CONTOURS IN METRES  
CONTOUR INTERVAL 20 METRES

Source of the 1:50,000 (1:25,000) Planimetry or Survey Data

Towns or Villages	retained as such
Main communication	roads, ferries, bridges
Temples, Churches, Mosques, Ghat, Tank, Green	etc.
Lightning	Lightning rods, lightning conductors
Water	Open or under ground, wells
Police	Police stations, Police lines, Police lines
Public	Public buildings, Public buildings, Public buildings
Necessary	Necessary

REFER TO THIS MAP AS - 1:50,000  
SHEET 55 N/14 FIRST EDITION  
GRIDDED  
INDIA

received from M.B.L.O.  
R.V.No. RT-123/1949/71  
Date 6/7/54

GRID II A (Meters)  
Grid references are given in hundreds of metres East and North of the south-west corner of the sheeted square. Thus the grid reference of a 472 is 472 472.  
The grid letters are only on the map.



GOVERNMENT OF INDIA COPYRIGHT, 1977.  
Price five Rupees.