

REHABILITATION & RESETTLEMENT DETAILS FOR ASHOKA PROJECT OF CCL:-

The activities were done by CCL as per R&R Policy of CIL which involved Sample Survey, Demographic Profile, selection of place for resettlement, facilities provided at R&R site etc:-

SAMPLE SURVEY RESULTS OF SOME VILLAGES IN STUDY AREA OF ASHOKA OCP (10KM RADIUS) AS PER EMP REPORT FOR 10 MTY

Household sample survey

Sl. No.	Name of Village	No. of household	Sample size
1.	Thena	45	15
2.	Benti	435	35
3.	Hendja	99	20
4.	Lapra	458	35
5.	Dundu	91	20
6.	Bachara Basti	213	25
7.	Laranga	150	25
8.	Bijain	100	20
9.	Bargoan	92	20
10.	Khelari	3301	35
Total		4984	250

Household size survey

Sl. No.	Name of Village	No. of persons in the family							
		<3	3	4	5	6	7	8	>9
1.	Thena	-	2	3	2	4	3	1	-
2.	Benti	1	3	5	6	7	8	4	1
3.	Hendja	1	2	3	5	3	3	2	1
4.	Lapra	2	2	6	7	6	6	4	2
5.	Dundu	-	2	4	5	4	3	2	-
6.	Bachara Basti	-	3	5	7	4	3	2	1
7.	Laranga	1	2	4	7	5	2	3	1
8.	Bijain	-	2	3	5	3	4	3	-
9.	Bargoan	-	3	2	4	5	3	2	1
10.	Khelari	1	3	4	7	8	6	5	1
Total		6	24	39	55	49	41	28	8

16

Age structure and sex survey

Sl. No.	Name of Village	Age and Sex									
		<15		16-25		26-50		51-80		>80	
		M	F	M	F	M	F	M	F	M	F
1.	Thena	14	12	8	7	10	9	11	9	1	-
2.	Benti	32	27	19	20	25	24	27	25	2	-
3.	Hendja	18	17	12	13	15	14	10	9	-	1
4.	Lapra	30	29	20	20	24	25	25	23	2	1
5.	Dundu	19	16	13	12	14	13	9	10	2	-
6.	Bachara Basti	25	23	14	12	18	17	13	12	-	1
7.	Laranga	27	24	13	12	19	15	15	12	1	-
8.	Bijain	19	20	13	12	13	11	13	12	-	-
9.	Bargoan	22	19	10	11	12	11	14	15	1	-
10.	Khelari	37	32	19	20	24	22	23	22	2	1
Total		243	219	141	139	174	161	160	149	11	4

Education level of household survey

Sl. No.	Name of Village	Education Level									
		Primary		Higher secondary		Graduate (UG)		Post Graduate (PG)		Research	
		M	F	M	F	M	F	M	F	M	F
1.	Thena	13	8	3	1	-	-	-	-	-	-
2.	Benti	25	15	15	5	4	1	1	-	-	-
3.	Hendja	13	10	4	1	1	-	-	-	-	-
4.	Lapra	29	20	18	7	6	3	2	-	-	-
5.	Dundu	15	11	5	3	1	-	-	-	-	-
6.	Bachara Basti	23	18	9	4	3	1	1	-	-	-
7.	Laranga	19	15	5	2	-	-	-	-	-	-
8.	Bijain	15	9	4	1	-	-	-	-	-	-
9.	Bargoan	19	10	9	5	4	-	1	-	-	-
10.	Khelari	27	19	19	9	6	2	2	-	-	-
Total		198	135	91	38	25	7	7	0	0	0

Occupation survey

Sl. No.	Name of Village	CCL		Govt.		Private		Cultivation		Non Agri.	
		M	F	M	F	M	F	M	F	M	F
1.	Thena	8	2	-	-	2	-	-	-	12	5
2.	Benti	19	3	1	-	5	2	5	2	25	7
3.	Hendja	3	-	-	-	2	-	12	5	7	3
4.	Lapra	2	-	4	1	3	-	19	7	15	5
5.	Dundu	4	-	-	-	2	-	12	5	7	2
6.	Bachara Basti	7	1	1	-	2	-	15	7	9	4
7.	Laranga	-	1	-	-	-	-	24	9	9	4
8.	Bijain	2	-	-	-	2	-	5	2	18	6
9.	Bargoan	1	-	2	-	2	-	18	11	6	2
10.	Khelari	7	-	4	1	5	2	2	1	15	18
Total		53	7	12	2	25	4	112	49	123	46

Civil Amenities survey

Sl. No.	Name of Village	School		Shopping town		Post office		Hospital	
		Type	Distance (KM)	Place	Distance (KM)	Place	Distance (KM)	Place	Distance (KM)
1.	Thena	No	0	Bachra	7	Bahera	3	Bachra	7
2.	Benti	Middle school	0	Bachra	4	Bahera	4	Bachra	4
3.	Hendja	Middle school	0	Bachra	16	Bahera	4	Bachra	5
4.	Lapra	High School	0	Khelari	12	In Village	0	Khelari	8
5.	Dundu	Primary School	0	Khelari	8	Ray	2	Khelari	7
6.	Bachara Basti	Primary School	0	Khelari	12	In Village	0	Bachra	0
7.	Laranga	Primary School	0	Tandwa	5	Raham	3	Tandwa	5
8.	Bijain	Primary School	0	Bachra	7	Bahera	3	Bachra	7
9.	Bargoan	Middle school	0	Seregarha	15	In Village	0	Tandwa	14
10.	Khelari	High School	0		0	In Village	0	Khelari	0

Monthly family income survey

Sl. No.	Name of Village	Approx – Monthly Income (in Rupees)				
		<500	500-1000	1000-2000	2000-4000	>4000
1.	Thena	-	2	3	-	10
2.	Benti	-	8	5	-	22
3.	Hendja	-	6	7	4	3
4.	Lapra	-	13	10	5	7
5.	Dundu	1	4	8	3	4
6.	Bachara Basti	2	8	4	2	9
7.	Laranga	3	12	7	2	1
8.	Bijain	4	6	7	1	2
9.	Bargoan	1	5	9	2	3
10.	Khelari	3	4	7	9	12
Total		14	68	67	28	73

DEMOGRAPHIC PROFILE OF SOME VILLAGES IN STUDY AREA OF ASHOKA OCP (10KM RADIUS) AS PER EMP REPORT FOR 10 MTY

Population and literacy profile

Name of Village	No. of house holds	Population			SC Population			ST Population			Literacy		
		Total	M	F	Total	M	F	Total	M	F	Total	M	F
Kutki Khurd	44	215	108	107	174	91	83	9	4	5	47	31	16
Benti	435	2643	1370	1273	1856	975	881	133	63	70	664	450	214
Hendja	99	593	301	292	368	185	183	205	105	99	111	91	20
Lapra	458	2519	1348	1171	191	109	82	1217	655	562	847	557	290
Dundu	91	556	280	276	240	127	113	0	0	0	155	117	38
Torhad	30	189	88	101	146	65	81	22	13	9	43	32	11
Laranga	132	849	411	438	214	103	111	556	264	292	210	165	45
Bijain	97	542	284	258	475	251	224	44	23	21	94	73	21
Bargoan	92	582	276	306	206	97	109	0	0	0	251	146	105
Kutki	175	983	488	495	426	208	218	495	242	253	162	119	43
Bali	70	366	193	173	361	189	172	5	4	1	16	13	3
Sidalu	29	171	83	88	147	70	77	24	13	11	56	30	26

DETAILS OF RESETTLEMENT IN RESPECT OF ASHOKA PROJECT:-

- ❖ As per approval of Board of Directors in the meeting of 257th (No. 2 of 1992) held at Ranchi on 14.05.1992(copy enclosed as Annex-II), total nos of family displaced is 650 and the amount sanctioned for resettlement of those family is Rs. 78,50,000/=. The amount of Rs. 78,50,000 /= has been sanctioned by Chief of Revenue, CCL vide no. 1982-89, dt. 28.05.1992(copy enclosed as Annex-III). It includes the details of proposed expenditure.
- ❖ As per approval and sanction order CCL has established a colony as Kalyanpur near Tandwa in Chatra District and total 73 nos of families out of 650 families has been resettled in the colony.
- ❖ The detailed of this resettlement are as follows:-
 - Total area of colony = 500 Decimal(approx)
 - Total nos of plot in the colony = 100 nos.
 - Distance of colony from Ashok Project = 5 KM (approx)
 - Nos of families resettled in the colony = 73 nos.
 - Nos of family to be displaced = 577 nos.
 - Size of plot in the colony = 5 Decimal (approx)
 - Nos of families which resettled on their own in lieu of plot = Nil
 - Nos of displaced persons given employment in company = 128 (Total 1057 including Piparwar OCP due to some lands fall on Piparwar OCP)
 - Nos of displaced persons to be given employment under process in company = 72
 - Total amount sanctioned for resettlement = Rs 78,50,000/-
 - Total expenditure incurred for resettlement = Rs 11,28,000/-
- ❖ Development works been done by CCL are as follows:-
 - Construction of 4 nos well at rehabilitation site at Kalyanpur = Rs. 2.2 lakh
 - Construction of community center = Rs. 1.3 lakh
 - Construction of katcha road and drain culvert = Rs. 1.61 lakh
 - Providing sarna sthal at site = Rs. 1.40 lakh
 - Other development works and allowance = Rs 4.87 lakh

The above details relates to 73 families done since 1992.

The approximate R&R cost of the balance family i.e. 577no. as per new CIL policy clause no. 8.1.ii will be Rs 17.31 crores (Approx) in addition to the other allowance envisaged in the CIL policy, 2012.

[Signature]
11.06.13
General Manager (L&R)
Central Coalfields Ltd,
Ranchi

[Signature]
11/06/2013
Dy. General Manager
(Envnt. Forest) H.O.D.
Ranchi

CENTRAL COALFIELDS LIMITED
DARBHANGA HOUSE : RANCHI.

Sub: Forwarding of Agenda Note and Minutes
of 257th (No. 2 of 1992) Meeting of the
Board of Directors, held at Ranchi
on 14th May, 1992.

Extract(s) from the minutes alongwith the Board Note of
the above meeting in respect of following item(s) is/are appended
below/enclosed :-

<u>Item No.</u>	<u>Subject</u>
4(3)	Proposal for approval of rehabilitation scheme for 550 families for Ashok COP at a cost of Rs.79,50,800/-.

Minutes

The Board approved the proposal. However, directed
that henceforth, the Agenda Note should also indicate how and
why the land required for rehabilitation, was acquired.

It is requested that action be kindly be taken on the
decision and wherever necessary, a report be submitted to this office
for submission to CMD/Board.

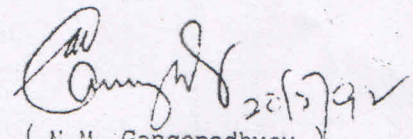
(M.M. Gangopadhyay)
Company Secretary

G.M. (Env. & Land)
Chief (Revenue)
G.M. (P)
G.M. (Piparwar)

U.O.No.Secy.1(1)/257/92 Dated, the 20th May, 1992.

CENTRAL COALFIELDS LIMITED
" DARBHANGA HOUSE " RANCHI

Annex-III

No. CA/XXI-137/92-

1982-89

Dated 28.5.1992

SANCTION ORDER

The C.C.L. Board has been pleased to sanction the rehabilitation scheme of Ashoka Open Cast Project for rehabilitating 650 families at the cost of Rs 78,50,000.00 I Rupees seventy eight lacs fifty thousand I only vide item no. 4(3) of the agenda note and minutes of 257th meeting I No. 2 of 1992 I of the Board of Directors held on 14.5.1992 at Ranchi. A photostat copy of the above item and minute is enclosed for ready reference.

The scheme has been concurred in by Finance (P&P) vide concurrence no. F/PP/CB/92-93/39/347 dated 9.3.1992 under the head " Land " and approved by Director (Finance) Budget provision has been made by Finance Manager (P&P) vide no. 71/BGT dated 28.5.1992

The details of items for which sanction has been accorded are as follows :-

1. Development of land	Rs	2,99,801.35
2. Approach/Colony Road	Rs	3,03,725.40
3. Drain	Rs	2,43,585.57
4. Well	Rs	7,85,006.97
5. School	Rs	1,96,091.57
6. Madarsa	Rs	53,749.11
7. Dispensary	Rs	70,767.36
8. Community centre	Rs	1,10,990.28
	Rs	<u>20,63,717.30</u>
9. Escalation at the rate of 60% till the tender is invited for civil works	Rs	12,36,282.70
	=	=====
	Rs	33,00,000.00
10. Shifting allowance at the rate of Rs 2000/- for 650 families.	Rs	13,00,000.00
11. Lump sum grant of Rs 5000/- per family towards housing for 650 families	Rs	32,50,000.00
	=	=====
	Rs	<u>78,50,000.00</u>
	=	=====

Encl: As above.

[Signature]
Chief of Revenue

Distribution

1. General Manager (NK) CCL, Dakra.
2. Project Officer, Ashoka, Open Cast Project, Ashok
3. Area Finance Manager (NK), CCL, Dakra.
4. Staff Officer (P&P) (NK), Dakra.
5. Staff Officer (C) (NK), Dakra.

copy for information to :

1. General Manager (ENV&L), Ranchi.
2. Addl. Chief Finance Manager (P&P), Ranchi.
3. Finance Manager (P&B), Ranchi.

23



24



25

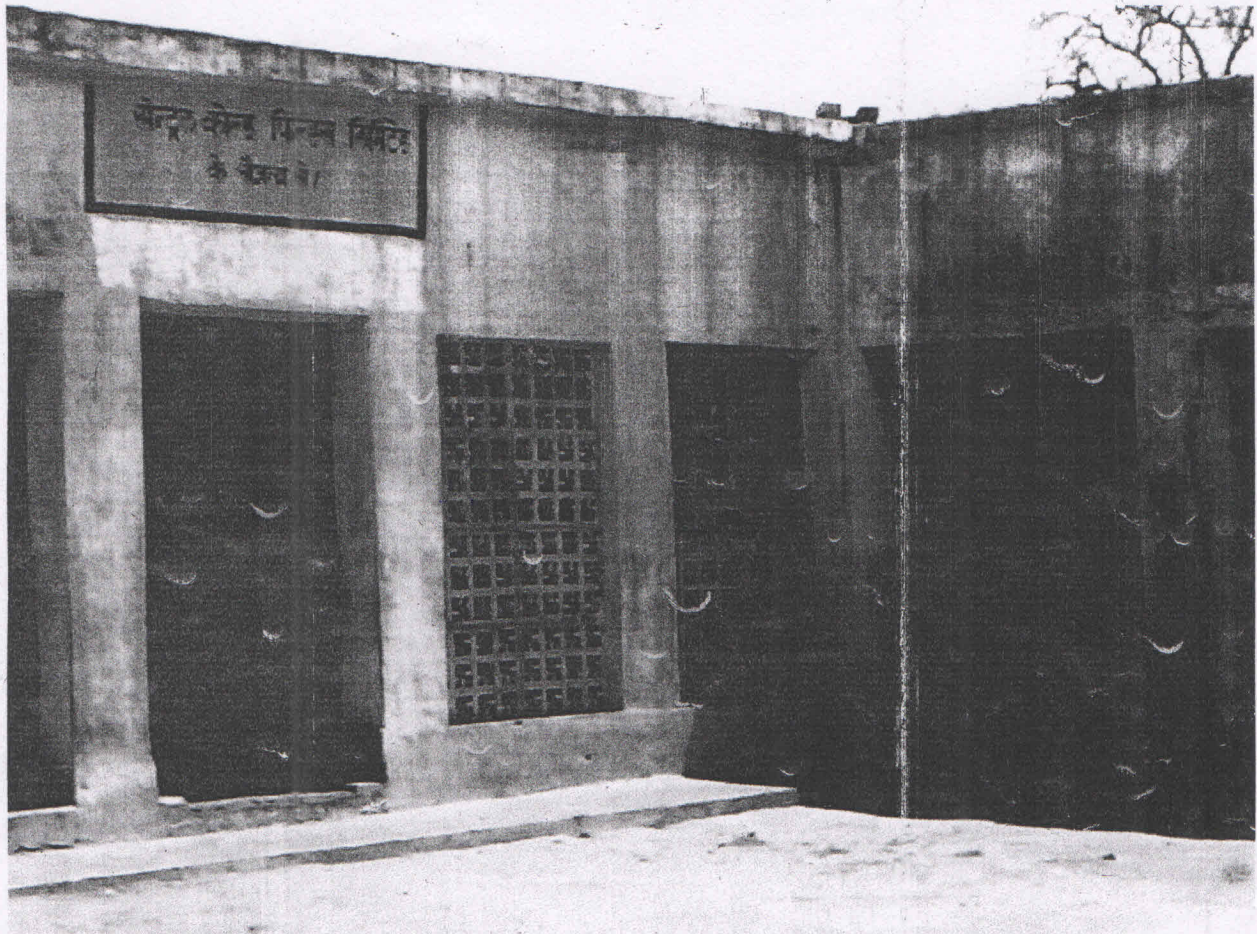

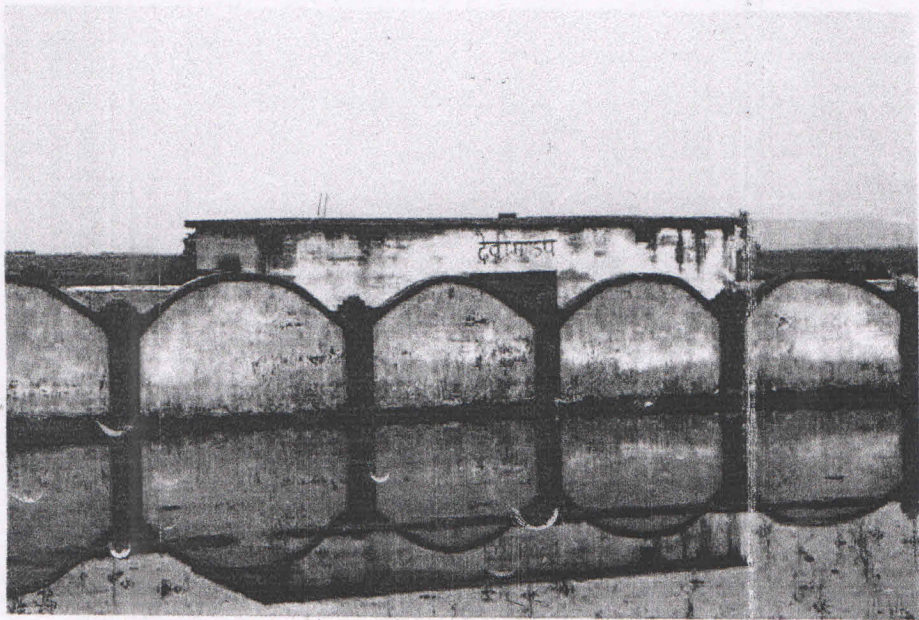

(27)

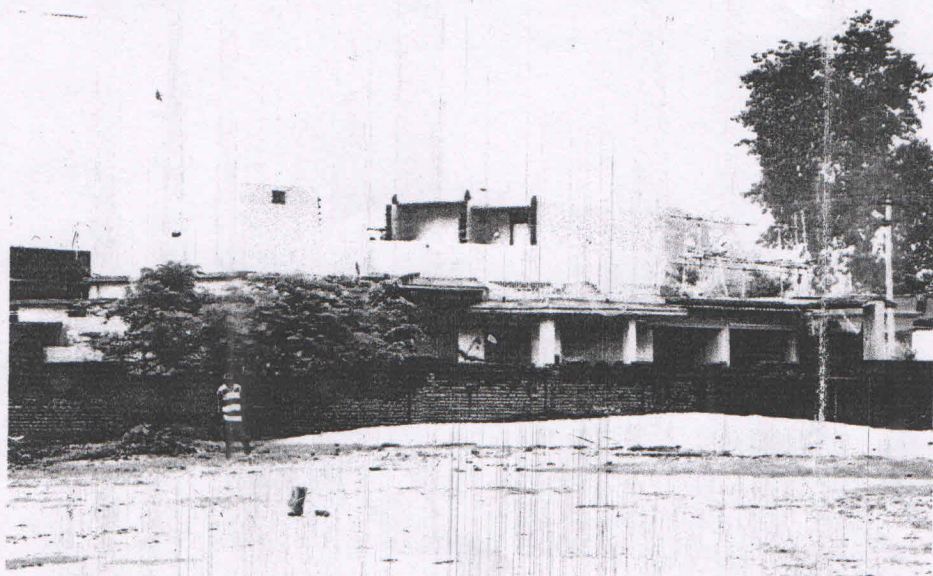

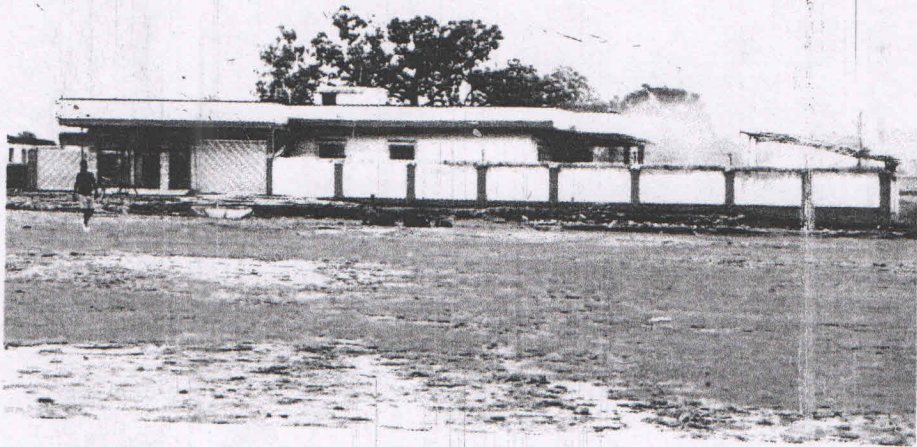

28

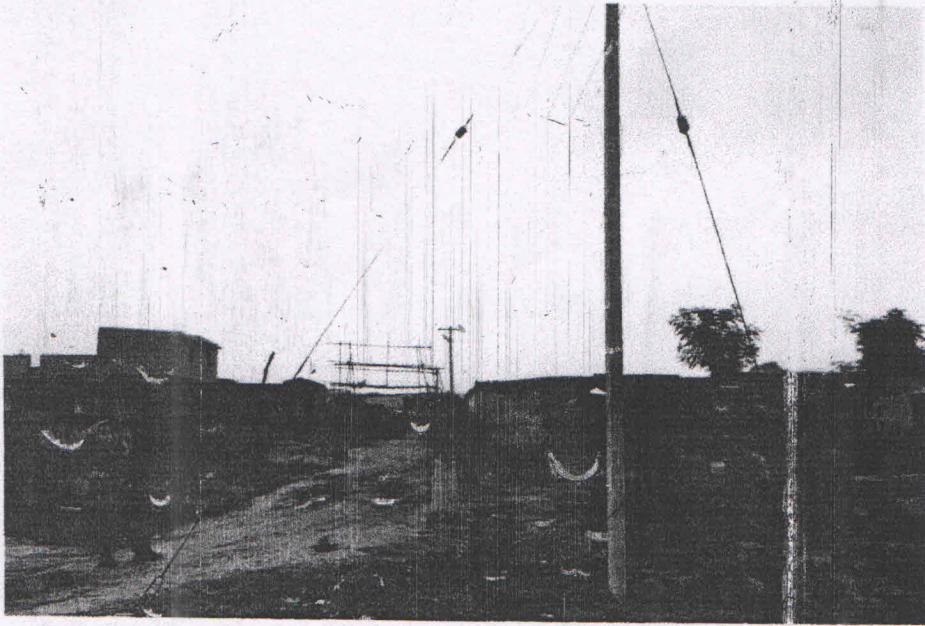

30



(31)

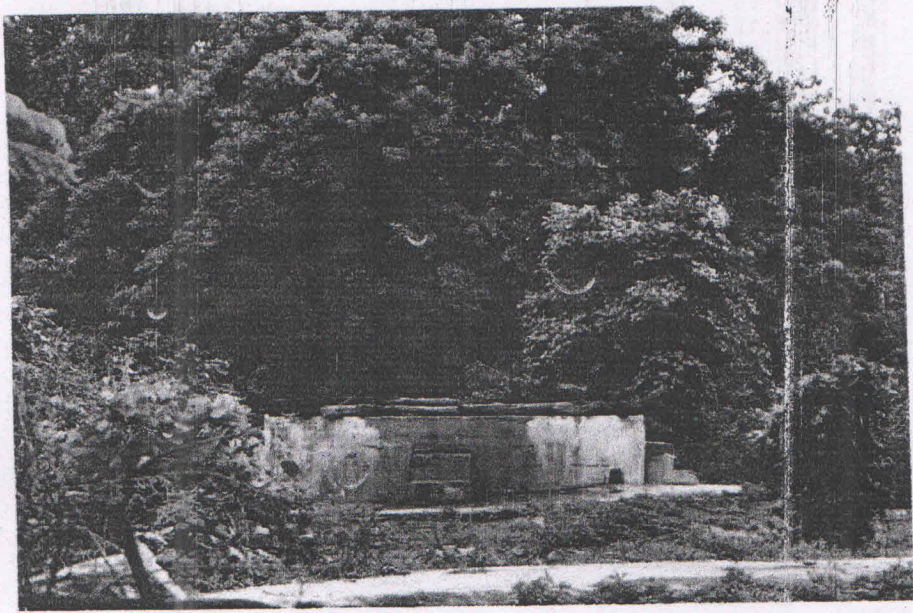

32

