

G44G14 UTTMAR RECTANGULAR GRID (S44N1)	G44H2 UTTMAR RECTANGULAR GRID (S44N2)	G44H6 UTTMAR RECTANGULAR GRID (S44N6)
G44G15 UTTMAR RECTANGULAR GRID (S44N5)	G44H3 UTTMAR RECTANGULAR GRID (S44N3)	G44H7 UTTMAR RECTANGULAR GRID (S44N7)
G44G16 UTTMAR RECTANGULAR GRID (S44N6)	G44H4 UTTMAR RECTANGULAR GRID (S44N4)	G44H8 UTTMAR RECTANGULAR GRID (S44N8)

सर्वेक्षण विभाग भारत SURVEY OF INDIA

CONVENTIONAL SYMBOLS

Symbols shown on this map are of the following classes:
 1. Boundaries of States, Districts, and other administrative areas.
 2. Boundaries of Municipal Corporations, Municipalities, Panchayats, and other local bodies.
 3. Boundaries of Forest Reserves, Sanctuaries, and National Parks.
 4. Boundaries of Railway Stations, Airports, and other public buildings.
 5. Boundaries of Canals, Rivers, and other water bodies.
 6. Boundaries of Roads, Highways, and other transport routes.
 7. Boundaries of Cultivated Land, Barren Land, and other land uses.
 8. Boundaries of Settlements, Villages, and other populated areas.
 9. Boundaries of Topographical Features, Hills, and other natural features.
 10. Boundaries of Miscellaneous Features, such as Dams, Bridges, and other structures.

Legend

- Chemical Waste Sanctuary
- Proposed Land For Approach Road

Projection: UTM Datum: WGS 84
 Magnetic Variation: 7° 15' E in 2005
 Scale: 1:50,000
 Edition: 2005
 Date of Issue: 2005
 Date of Revision: 2005
 Date of Survey: 2005
 Date of Publication: 2005
 Date of Printing: 2005
 Date of Distribution: 2005
 Date of Circulation: 2005
 Date of Availability: 2005
 Date of Access: 2005
 Date of Use: 2005
 Date of Storage: 2005
 Date of Retrieval: 2005
 Date of Archiving: 2005
 Date of Preservation: 2005
 Date of Restoration: 2005
 Date of Maintenance: 2005
 Date of Update: 2005
 Date of Revision: 2005
 Date of Replacement: 2005
 Date of Disposal: 2005

Toposheet Map Of Proposed Establishment Of BPL Retail Outlet And Approach Access In National Chambal Wildlife Sanctuary, Wildlife Sanctuary Faawh Range On Between Km 33 And 34 On Bakenar-Bharthana-Lakhna-Sindaur Road (MDR 142) In Personal Agricultural Land At Khawra No 2084thi Village-Hannanpur, Tehsil-Chakragar, District - Faawah, State - Uttar Pradesh

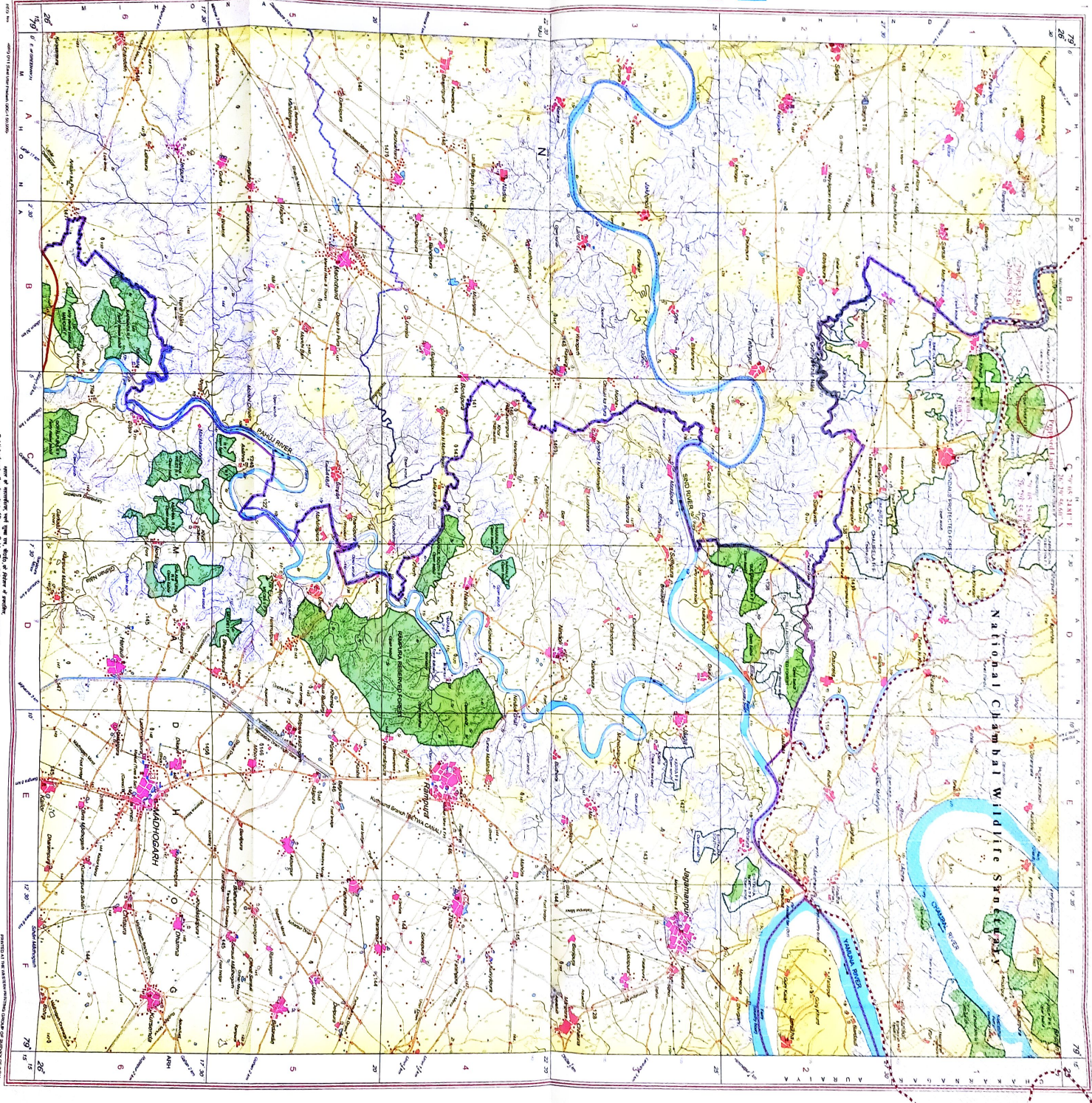

Prepared by: [Signature]
 Checked by: [Signature]
 Approved by: [Signature]
 Date: [Date]
 Place: [Place]