



महाराष्ट्र वन विभाग

वन विभाग

दुरध्वनी क्रमांक ०२१६२ २२००५७, २२००५८, २२००५९

ई-मेल आयडी - forest.satara68@gmail.com



महाराष्ट्र वन विभाग



सत्यमेव जयते

महाराष्ट्र शासन

उपवनसंरक्षक, सातारा वन विभाग, सातारा यांचे कार्यालय
'वनभवन', गोडोली वन रोपवाटीका परिसर, गोडोली सातारा ४१५००४

जा.क्र.-अ/कक्ष-६/जमीन/ 594

सातारा: 415001 दिनांक:- 18/07/2022

प्रति,

मुख्य वनसंरक्षक (प्रा),
कोल्हापूर

विषय - Diversion of 227.90 ha. Forest land under Forest (Conservation) Act, 1980 at Village Bahule, Tal. Patan, Dist. Satara and Village Kharade, Helgaon, Hanbarwadi and Gosavewadi Tal. Karad, Dist. Satara for rehabilitation of Village Male, Tal. Patan, Dist Satara from Chandoli National Park of Sahyadri Tiger Reserve, Maharashtra State (Online No. FP/MH/REHAB/143272/2021) - regarding.

संदर्भ - केंद्र शासनाकडील पत्र क्र. 8-11/2022 - FC दि. 30/06/2022 रोजीचे पत्र.

विषयांकित 227.90 हे. पुनर्वसन बाबतचा प्रस्ताव विहित मार्गे केंद्र शासनास सादर झाला असून, केंद्र शासनाच्या संदर्भिय पत्रान्वये 1 ते 11 त्रुटी कळविणेत आल्या आहेत. सदर त्रुटींची पुर्तता करून पुर्तता अहवाल यासोबत सादर करण्यात आला आहे.

सोबत - वरीलप्रमाणे.

उपवनसंरक्षक

सातारा वन विभाग, सातारा

प्रत - विभागीय वन अधिकारी (वन्यजीव), चांदोली-राष्ट्रीय उद्यान स्थित फ्लॉर यांना माहितीसाठी सन्नेह अग्रेषित.

Satara Forest Division Satara

Compliance report

Compliance Report of Diversion of 227.90 ha. Forest land under Forest (Conservation) Act, 1980 at Village Bahule, Tal. Patan, Dist. Satara and Village Kharade, Helgaon, Hanbarwadi and Gosavewadi, Tal. Karad, Dist. Satara for rehabilitation of Village Male, Tal. Patan, Dist. Satara from Chandoli National Park of Sahyadri Tiger Reserve, Maharashtra State (Online No. FP/MH/REHAB/ 143272/2021)

Sr. No.	Points	Remark																																													
1.	The Nodal Office has not provided his own specific recommendation for the proposal in Part - IV of the proposal.	This matter related with Nodal Office.																																													
2.	As per DSS analysis, the calculated forest area for diversion is found to be 239.301 ha. Instead of 227.90 ha as per proposal. Therefore the correct KML file of 227.90 ha. shall be submitted.	Therefore the correct KML file of 227.90 ha. Submitted herewith in CD.																																													
3.	The KML file of the forest village 'Male' which is proposed to be re-located from the Chandoli National Park has not been submitted, which is required to be done.	The KML file of the forest village 'Male' which is proposed to be re-located from the Chandoli National Park submitted herewith in CD.																																													
4.	High-resolution satellite imagery shows that the plantations have been carried out within the forest land proposed for diversion at village Gosavewadi, Hanbarwadi, Kharade and village Bahuli. This needs clarification.	<p>Many forest lands (patches) were scrutinized for resettlement of proposed project affected persons (PAP's) of village Male. Most of the forest land patches were unsuitable for agriculture so consent was not accorded by PAP's. But the said patches of 227.90 ha. is found a suitable patch of which terrain is comparatively leveled, also located near water source and having better soil depth. So consent has been given by PAP's.</p> <p>Land being suitable for plantation so plantation activities carried out on the said patch as per description given below.</p> <table border="1"><thead><tr><th>Village</th><th>Com No.</th><th>Year of Plantation</th><th>Area (in Ha.)</th><th>Expenditure (inRs.)</th></tr></thead><tbody><tr><td>Bahule</td><td>509, 510</td><td>2014-15</td><td>50</td><td>2863620/-</td></tr><tr><td>Kharade</td><td>653</td><td>2003-04</td><td>9.15</td><td>193000/-</td></tr><tr><td>Helgaon</td><td>653</td><td>2014-15</td><td>15</td><td>1162198/-</td></tr><tr><td></td><td></td><td>2019-20</td><td>15</td><td>72425/-</td></tr><tr><td>Hanabarwadi</td><td>653</td><td>2015-16</td><td>29</td><td>2000000/-</td></tr><tr><td></td><td></td><td>2016-17</td><td>20</td><td>2266000/-</td></tr><tr><td>Gosaviwadi</td><td>653</td><td>2016-17</td><td>20</td><td>2400000/-</td></tr><tr><td></td><td></td><td>Total</td><td></td><td>10957243/-</td></tr></tbody></table> <p>Though most of above expenses over plantation are going to be unfruitful but lack of alternate suitable land with potential irrigation facilities compel us to divert this land which is under plantation. Another considerable point is that,</p>	Village	Com No.	Year of Plantation	Area (in Ha.)	Expenditure (inRs.)	Bahule	509, 510	2014-15	50	2863620/-	Kharade	653	2003-04	9.15	193000/-	Helgaon	653	2014-15	15	1162198/-			2019-20	15	72425/-	Hanabarwadi	653	2015-16	29	2000000/-			2016-17	20	2266000/-	Gosaviwadi	653	2016-17	20	2400000/-			Total		10957243/-
Village	Com No.	Year of Plantation	Area (in Ha.)	Expenditure (inRs.)																																											
Bahule	509, 510	2014-15	50	2863620/-																																											
Kharade	653	2003-04	9.15	193000/-																																											
Helgaon	653	2014-15	15	1162198/-																																											
		2019-20	15	72425/-																																											
Hanabarwadi	653	2015-16	29	2000000/-																																											
		2016-17	20	2266000/-																																											
Gosaviwadi	653	2016-17	20	2400000/-																																											
		Total		10957243/-																																											

Sr No	Points	Remark
		<p>it is going to save expenses over leveling of land and bringing it under irrigation which is otherwise to be born up by department. Another justification is that at the cost of this territorial plantation we are going to save and develop very rich wildlife area forming an inviolate area as per Hon. Supreme Court Guidelines.</p>
5	<p>Satellite imaginary shows that the forest land proposed for forest diversion at village Hanbarwadi, Helgaon, and village Kharade is neither continuous nor on plain surface. Identification of such fragmented patches for diversion on the undulating surface which may be susceptible to erosion can further lead to degradation of nearby forest areas owing to human incumencies and activities. This need clarification.</p>	<p>Many forest lands (patches) were scrutinized for resettlement by proposed project affected persons (PAP's) of village Male. Most of the forest land patches were unsuitable for agriculture so consent was not accorded by PAP's. But the said patches were found a suitable due to following reasons</p> <ol style="list-style-type: none"> 1. terrain is comparatively leveled 2. located near water canal 3. Having better soil depth. 4. Having better road connectivity 5. Better employment chances due to vicinity of Karad City. <p>So consent has been given by PAP's. Appropriate soil and moisture conservation (SMC) measures can be taken on remaining forest land near the diverted area in order to minimize possible degradation.</p>
6.	<p>The complete DGPS map of forest land sought for diversion shall be uploaded on PARIVESH.</p>	<p>Revised DGPS Map of forest land sought for diversion uploaded on PARIVESH. (Annexure - 1)</p>
7.	<p>The state govt. shall certify that the Village proposed to be relocated is within the core of a National Park/Wildlife Sanctuary.</p>	<p>Certification is attached herewith as annex no 2A and 2B. village Male proposed for rehabilitation is within core of STR and Chandoli National Park. Map and notification showing Male village well within core of STR and Chandoli National Park is attached herewith Annexure 2A & 2B.</p>
8.	<p>The State Govt. shall ensure that the proposal fulfills all the conditions laid down in the Ministry's guidelines dated 20.05.2019.</p>	<p>The Proposal fulfills all the conditions laid down in the Ministry's Guidelines dated 20.05.2019. Details as per Guidelines -</p> <ol style="list-style-type: none"> a) Resettlement / relocation within the boundaries of the notified forest land be considered only if suitable non-forest land is not available within the vicinity of the protected area from where the relocation is proposed - Certificate of Collector regarding non availability of non-forest land within the vicinity of the protected area from where the relocation is proposed is attached herewith as Annexure -3. b) The District Collector concerned shall furnish to the NTCA a certificate of non-availability of land suitable for relocation of the villages located within the Protected Area and Tiger Reserves before any proposal of relocation within the forest is approved.

Sr. No.	Points	Remark
		<p>- This certificate is furnished by District Collector, Satara and it is attached herewith as Annexure -3.</p> <p>c) The land identified for relocation/rehabilitation should not result in fragmentation of the forest/wildlife habitat.</p> <p>- Certificate is furnished by Deputy Conservator of Forest, Satara about land identified for relocation/rehabilitation will not result in fragmentation of the forest/wildlife habitat is attached herewith as Annexure - 4</p> <p>d) The relocation activity shall be undertaken solely as a process of consolidation of the wildlife habitat.</p> <p>- Such Certificate is furnished by Divisional Forest Officer Chandoli National Park is attached herewith as Annexure-5.</p> <p>e) The relocation shall be undertaken only along the fringes of the forest such that all facilities to the resettled families can be provided without recourse to further diversion of forest land for providing infrastructure</p> <p>- Certificate is furnished by Deputy Conservator of Forest, Satara is attached herewith as Annexure-6.</p> <p>f) The land / villages within the forest which have been vacated shall be brought under the protected area network through enabling notification under the Wildlife Protection Act after extinguishing all the existing rights over the vacated land.</p> <p>- Such undertaking is furnished by Divisional Forest Officer Chandoli National Park is attached herewith as Annexure-7.</p> <p>g) The extent of land de-reserved / de-notified for resettlement shall not be more than the extent vacated by the settlers in the core area.</p> <p>- Certificate is furnished by Deputy Conservator of Forest, Satara and Divisional Forest Officer Chandoli National Park is attached herewith as Annexure-8.</p> <p>h) The payment of NPV and cost of CA may be exempted in all such cases of voluntary relocation/rehabilitation of families from the protected areas undertaken within the forest land.</p> <p>-</p> <p>Already exempted by GOI Letter no. 5-3/2011-FC (VOL-I) dated 6 Jan. 2022.</p>
9.	The State Govt. has reported that an area of 1660.63 ha will be made available after rehabilitation of village Male whereas the DCF, Satara has reported that and area of 519.49 ha will be made available after rehabilitation of village Male. This needs clarification.	After rehabilitation of village Male Non forest area of 519.49 ha. will be made available to forest department. Details are given in Point no. 12.

Sr. No.	Points	Remark			
		Sr.	Details	Number of PAP's	Land (Ha.)
10.	The basis of calculation of the total area getting vacated has not been provided, which is required to be given.	1.	PAP's ready to relocation	120	261.88
		2.	Out of total 140 PAPs 20 PAPs accorded their consent to relocate as per Option I	20	
			Total Number of PAPs	140	261.88
		3.	Revenue Land		257.61
				Total	519.49
		4.	Forest Land		1141.15
				Grand Total	1660.64
11.	The State Govt. shall clarify whether the proposed relocation of villagers will make the total area under the village inviolate or not.	Village "Male" proposed for relocation has 140 PAP's as per list prepared by Revenue Department. Hence, out of total 140 PAP's 20 PAP's accorded their consent to relocate as per Option I and remaining 120 PAP's willing to relocate as per option II. This proposal for relocation of 120 PAP's has been submitted. Hence, relocation of all PAP's will make this area devoid of any people and inviolate.			



(V.H. Mati)

Divisional Forest Officer (WL),
Chandoli National Park at Karad



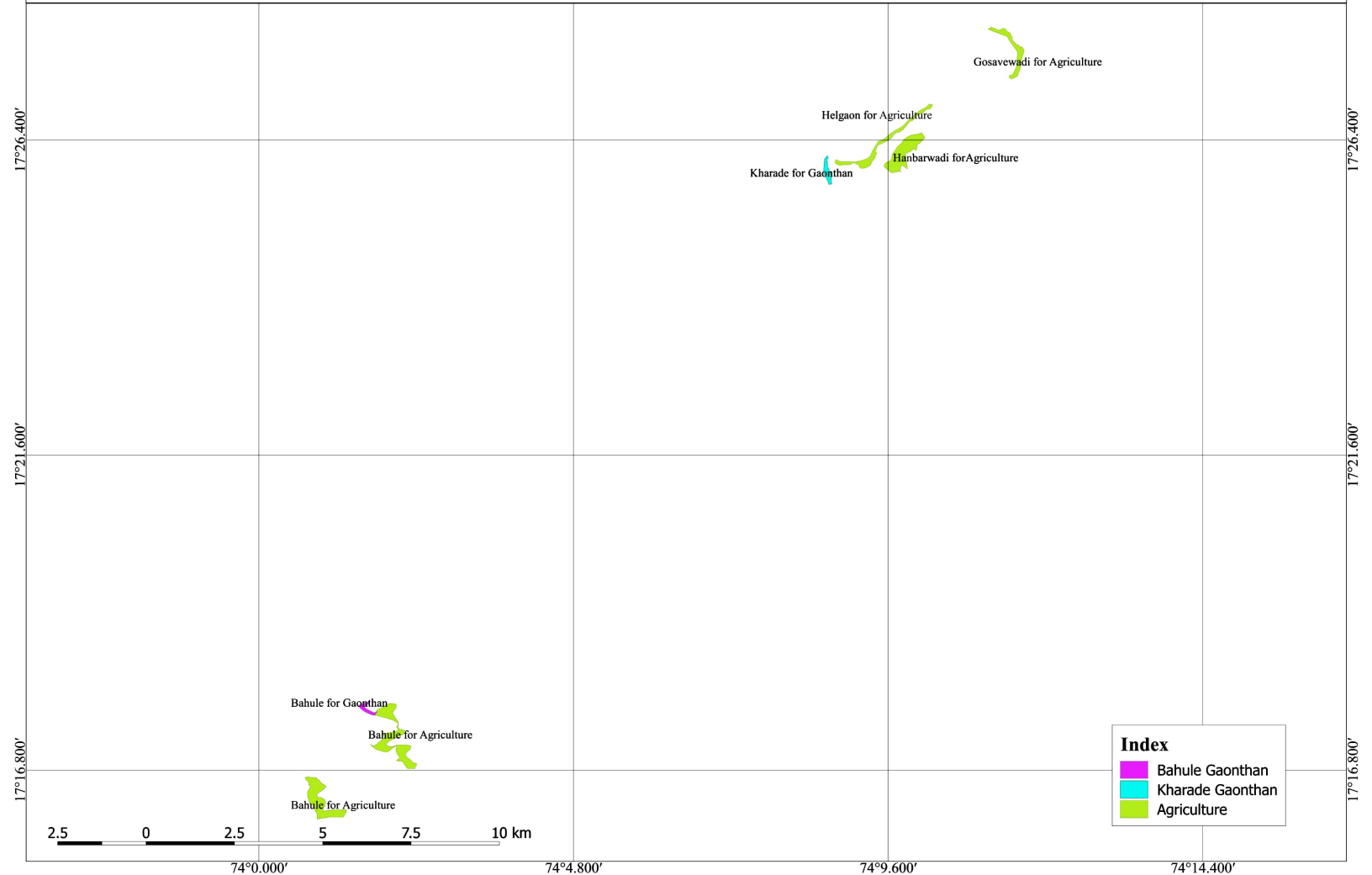

(U.S. Sawant)
Deputy Conservator of Forest,
Satara Forest Division, Satara

DGPS Map of Diverted Land



Index

-  Bahule Gaonthan
-  Kharade Gaonthan
-  Agriculture

73°40'48.000"

73°42'0.000"

73°43'12.000"

73°44'24.000"

Annexure 2A

73°45'36.000"

112

17°18'0.000"

17°16'48.000"

17°15'36.000"

17°18'0.000"

17°16'48.000"

17°15'36.000"

Map of Village Male Showing Acquired Private Land and Revenue Land

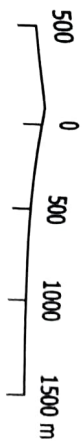

Coordinate Points of PAP Area

- A :- 17°17'35.67"N 73°42'17.01"E
- B :- 17°18'2.38"N 73°42'41.70"E
- C :- 17°18'27.38"N 73°42'55.21"E
- D :- 17°17'55.65"N 73°43'9.49"E
- E :- 17°17'33.47"N 73°43'30.24"E
- F :- 17°17'16.56"N 73°43'33.48"E
- G :- 17°16'55.23"N 73°43'44.89"E
- H :- 17°16'24.29"N 73°42'42.62"E
- I :- 17°17'9.31"N 73°42'33.12"E

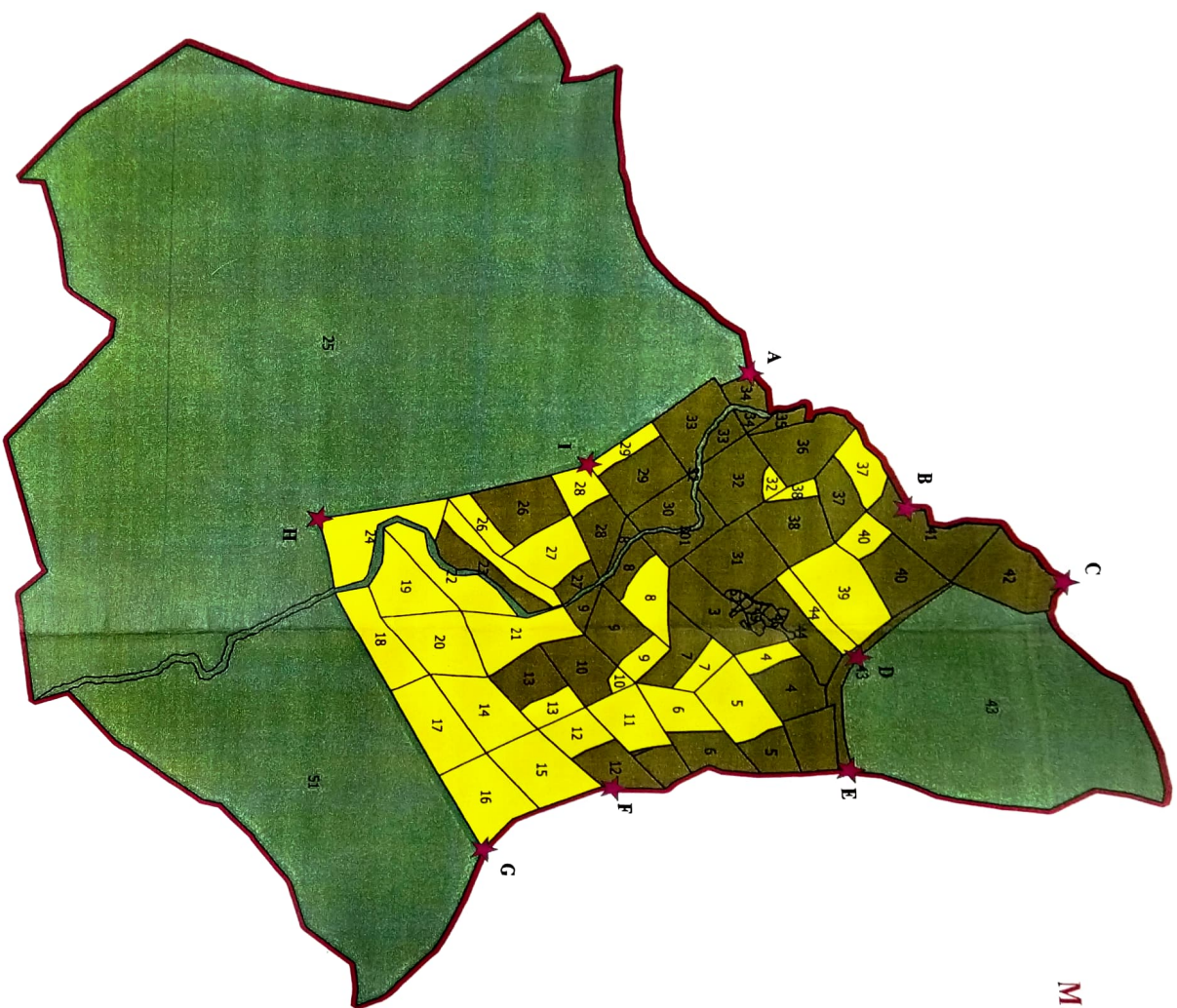

Index

- Forest Land
- Private Land
- Revenue Land
- Coordinate Points
- Male_Boundary

Deputy Conservator of Forests,
Satara Forest Division, Satara.



Source - SRS (2010), Satara District

73°40'48.000"

73°42'0.000"

73°43'12.000"

73°44'24.000"

73°45'36.000"

Annexure 2B

महाराष्ट्र शासन राजपत्र असाधारण भाग चार-अ, ऑगस्ट २१, २०१२/श्रावण ३०, शके १९३४ २१

REVENUE AND FORESTS DEPARTMENT
Madam Cama Marg, Hutatma Rajguru Chowk,
Mantralaya, Mumbai 400 032, dated the 21st August 2012.

NOTIFICATION

THE WILD LIFE (PROTECTION) ACT, 1972.

No. WLP-2012/CR.NO.240/F-1.—Whereas, the National Tiger Conservation Authority, Government of India, Ministry of Environment and Forests *vide* its letter Nos. 15-01/ 2007-NTCA (part), dated the 2st August 2008 and letter No. 15-15/2008-NTCA, dated the 5th January 2009 has conveyed its in-principle approval to the establishment of the Sahyadri Tiger Reserve.

And whereas, the Government of Maharashtra has, in exercise of the powers conferred under section 38V of the Wild Life (Protection) Act, 1972 (53 of 1972), *vide* Government Notification, Revenue and Forests Department, No. WLP.1008/CR-232/F-1, dated the 5th January 2010 recorded approval to the in-principle notification of the Sahyadri Tiger Reserve comprising the area of Chandoli National Park admeasuring 317.67 Sq.Km. and Koyna Wildlife Sanctuary admeasuring 423.55 Sq.Km., as its constituent National Park and Sanctuary ;

And whereas, the Government of Maharashtra, as per the provisions of sub-section (4) of section 38-V of the Wild Life (Protection) Act, 1972, considers that the area described in the Schedule appended hereto hereinafter referred to as "the said area"), comprised of the forest and non-forest areas within the jurisdiction of Chandoli National Park and Koyna Wildlife Sanctuary of Kolhapur Wildlife Division is required to be notified as core area and the areas comprised of forest and non-forest areas of the above said protected areas of Chandoli National Park and Koyna Wildlife Sanctuary and the forest and non-forest areas within Kolhapur, Sangli, Satara and Ratnagiri Districts is required to be notified as buffer or peripheral areas, for ensuring the integrity of critical tiger habitat with adequate dispersal for tiger species, with the aim of promoting co-existence between wildlife and human activity with due recognition of the livelihood, developmental, social and cultural rights of the local people ;

Now, therefore, in exercise of the powers conferred under section 38-V of the Wild Life (Protection) Act, 1972, the Government of Maharashtra, subject to the approval of National Tiger Conservation Authority hereby,—

(i) declares that the area of 600.12 sq.km. as the critical tiger habitat or core area and 565.45 sq.km. as the buffer or peripheral area of Sahyadri Tiger Reserve, with its total area of 1165.57 sq.km.; and

(ii) specifies the Situation and the limits of the said area as set out in the Schedule appended hereto.

SCHEDULE - I (A)

Details of Core Area (Critical Tiger Habitat) of Sahyadri Tiger Reserve

NP/WLS/ FD	District	Taluka	Village	Comptt. No (Ha.)	Forest area (Ha.)	Non forest area (Ha.)	Total area (Ha.)
(1)	(2)	(3)	(4)	(5)	(6)	(7)	(8)
Chandoli NP.	Satara	Patan	Kolane	1	169.12	304.40	473.52
			Patharpurj	2	660.70	302.58	963.28
			Male	3, 4	1141.16	548.85	1689.81
			Total	8	1970.98	1155.83	3126.81
Sangli	Shirala	Chandoli Kd.	12	1104.84	55.81	1160.65	
		Gavo	13	363.05	182.73	545.78	
		Lotiv	14	501.12	145.49	646.61	
		Nivale	15	660.40	284.58	944.98	
		Aloli	17	216.88	107.25	324.13	
		Veti	16	613.02	265.41	878.43	
		Petlond	18	278.48	670.42	948.90	
		Takale	19	796.33	102.39	898.72	
		Zalambi	20	844.52	68.64	913.16	
			21	377.04	510.07	887.11	
		Fundiv	5	803.64	203.88	1007.52	
			6	832.52	0.00	832.52	
		Jaoli	11	437.49	171.21	608.70	
		Ambolo	10	440.56	108.20	548.76	
		Siddeshwar	7	1255.50	0.00	1255.50	
			8	471.83	182.19	654.02	
		Bhogiv	9	583.04	104.21	777.25	
		Khundalapur	24	0.00	684.31	684.31	
Nandoli	23	506.59	390.87	897.46			
Devare	22	22.36	254.88	277.24			
Koroli	22	0.00	280.12	280.12			
Total	18			11200.21	4822.54	16131.75	

महाराष्ट्र शासन राजपत्र असाधारण भाग चार-अ, ऑगस्ट २१, २०१२/श्रावण ३०, शके १९३४ १३

(1)	(2)	(3)	(4)	(5)	(6)	(7)	(8)
	Kolhapur	Shahu-wadi	Chandel	३६	121३.४९	०.००	121३.४९
				३६	८४४.८६	1६३.४१	11०८.२६
			Dhakale	३३, ३४	11६३.६२	३६१.००	1६०४.६२
			Nivale	३२	६४८.६०	०.००	६४८.६०
				३१	०.००	७६६.६४	७६६.६४
			Tanali	३०	६४६.४६	1७४.३१	८१९.७७
			Sonarli	२९	६३७.०९	४६४.६३	८९१.७२
			Durgowadi	२८	४६१.७६	३६०.७२	८२२.४८
			Karde	२७	३२०.२३	३६०.९६	७११.१९
			Wadhudumb	२७	१२३.८७	११६.४६	२४०.३३
			Tambave	२६	४७४.४०	२१६.६०	६९१.००
			Amboli	०	४६.१३	२३६.६३	२८२.७६
			Total	१०	६०७२.४०	३२३०.३४	९३०२.७४
	Ratnagiri	Smeshwar	Gothane	३७, ३८, ३९	१०६.२७	२२१७.९३	२३२४.२०
			Total	१	१०६.२७	२२१७.९३	२३२४.२०
			Total	४	१९६९७.८६	११६२६.४४	२१३८४.३०
KOYNA WIS.	Satara	Jawali	Ravandi	३४१(P), ३४१(A) (P)	१०३.६१	१६६.१९	२६९.८०
			Adoshi	३३९, ३३९A, ३४०, ३४०A, ३४१ (P), ३४१ A (P)	७१६.६४	१३६.०६	८६०.७०
			Madoshi	३३७, ३३७A, ३३८, ३३८ A	३७८.७१	१४२.१३	६२०.८४
			Kusapur	३०२, ३०२ A, ३०३(P)	२७४.६०	२२९.८४	६०४.४३
			Khirkhindi	३०४, ३०४ A	१९०.७७	३१६.७४	६०७.६१
			Wasota	३०६, ३०६ A	२६८.३२	१३३.७८	४०२.१०
			Met Indoli	३३१ TO ३३६, ३३१ A, ३३२ A, ३३६ A, ३३६A	११६२.४३	६८.६२	१२२९.८६
			Tarnbi	३३१ B	६६७.९०	२३९.६८	९०७.६८
			Kusawade	३२९, ३३०	६६७.४१	२१७.८१	८८६.२२
			Maldeo	३६८, ३६८(P)	६३८.२३	७.४२	६४६.६६
			Takavali	३७८(P), ३७९, ३७९A	७६८.६४	४६८.०१	१२३६.६६
			Pali Tarf Tamb	३७६ TO ३७९.	९४७.६६	२९७.६०	१२४६.६६
			Jungati	३८८ TO ३९१, ३९२(P), ३९३ (P)	११९८.६१	३६६.४६	१६६५.०७
			Jamburkh	४००	२९१.६६	२३८.९३	६३०.६०
			Volo	३८३, ३८३A, ३८४, ३८४A,	१४७३.२६	६४१.८४	२११५.६०
			Sarvat	३८६ A (P)	१४.९२	३१९.९३	३३४.८६
			Deur	३७० TO ३७२, ३८० TO ३८२, ३७० A, ३८० A	१४२६.४६	७१४.७४	२१४१.२०
			Total	१७	११०४७.६०	४७२०.०७	१६७०७.६७

१४ महाराष्ट्र शासन राजपत्र असाधारण भाग चार-अ, ऑगस्ट २१, २०१२/श्रावण ३०, शके १९३४

(1)	(2)	(3)	(4)	(5)	(6)	(7)	(8)
	Satara	Patan	Karanjawade	३९२(P), ३९३(P), ३९४ TO ३९७,	९७७.३४	४०७.८६	१३८५.२०
			Rohine	३९८	३७२.०४	२०५.५४	५७७.५८
			Taloshi	४०१, ४१२ (P)	२५२.१३	२३०.७९	५३२.९२
			Dhokawale	३०९, ४०२	४७८.२२	१४३.४२	६१९.६४
			Shirshinge	४०८ TO ४१०, ४११ (P)	१६७०.१८	२१४.४१	१८६४.५९
			Dicholi	—	०.००	६६९.१३	६६९.१३
			Zadoli	४१२ (P), ४११(P)	१८९.६३	१४१.३७	३३१.००
			Punawali	४११(P), ४१२(P), ४१२ A, ४११ A	१०४.५९	२८२.०४	३८६.६३
			Kisrula	४१३, ४१४, ४१६	७१४.८६	३४७.१४	१०६२.००
			Navaja	४१५(P), ४१७, TO ४२०, ४२१, ४२२(P),	११३३.२५	५०.००	११८३.२५
			Mirgaon	४१५(P), ४२२(P)	१०१.४१	०.००	१०१.४१
			Torne	४२३, ४२४, ४२५(P), ४३०(P)	६८०.१६	०.००	६८०.१६
			Humbardi,	४३०(P), ४३१(P), ४३२ (P),			—
			Deahmukhwadi	४३३ (P)			—
			Gokul	४३२(P), ४३३ (P)	२१८.२०	०.००	२१८.२०
			Ghatmatha	४२६	७९.७८	०.००	७९.७८
			Wajegaon	४२६(P)	३५२.२४	०.००	३५२.२४
			Dastan	४३६(P)	५६.१०	०.००	५६.१०
			Deoghar	—	०.००	२४.२०	२४.२०
			T. Helwak		१६९.४०	११२.१९	२७१.५९
	Satara	Patan	Chirambe	४३६(P)	१०३.७०	५१३.६३	६१७.५३
			Nahimbe	४२८ (P)	१२३.६१	९८.५०	२२२.११
			Amboghar	४२८ (P)	२३२.३०	३१३.४८	५९५.७८
			Gojegaon	४२८ (P)			
			Gawadowadi				
			Dhuhlwadi		१७४.४४	२७२.०४	४४६.४८
			Aral	४२०.			
					८५९४.४१	४२६५.९४	१२८६०.३५
Total	१	१	२३		१९६४१.९१	८०६६.०१	२८६२७.९२
G. Total	१	२	४०		३९४९९.७७	२०५१२.४५	६००१२.२२
Total Core area (Critical Tiger Habitat) of							
Sahyadri Tiger Reserve.							

Schedule (B)

DETAILS OF BUFFER AREA OF SAHYADRI TIGER RESERVE.

NP/WLS/ FD	District	Taluka	Village	Comptt. No (Ha.)	Forest area (Ha.)	Non forest area (7)	Total area (Ha.) (8)
(1)	(2)	(3)	(4)	(5)	(6)	(7)	(8)
Chandoh	Sangli	Shirala	Chandoli Bd	25	0.00	383.51	383.51
Total	1	1	1		0.00	383.51	383.51
Koyan Wls	Satara	Mahwar	Parvat	—	0.00	589.38	589.38
			Walvan	347(P), 348 to	881.48	347.61	1229.09
			Chakdeo	—	0.00	153.77	153.77
			Shindi	345,346,347(P), 352(P).	448.92	374.91	823.83
			Metshindi Arav	344, 344A, 353, 353	315.33	333.47	648.80
			Morni Mahalunge	353 A (P) 342,342 A, 343, 343 A	146.68 680.45	128.06 178.92	274.74 859.37
1	1	8		2472.86	2106.12	4578.98	
Satara	Patan	Navaja	415 A	1.41	611.48	612.89	
		Mirgaon	—	0.00	437.41	437.41	
		Kamargaon	431 (P)	17.27	266.68	283.95	
		Hambarli	—	0.00	222.56	222.56	
		Deshmukhwadi	—	—	—	—	
		Gokul	433 (P)	14.69	609.43	624.12	
		Torne	425 (P)	35.94	329.35	365.29	
		Ghatmatha	—	0.00	128.63	128.63	
		Wajegaon	—	0.00	968.18	968.18	
		Dastan	—	0.00	137.51	137.51	
		Gojegaon	—	0.00	1536.43	1536.43	
		Gawadewadi	—	—	—	—	
		Dhulwadi	—	—	—	—	
		Aral	—	0.00	742.71	742.71	
Kusawade	429 A, 400 A	369.15	2719.27	3088.42			
Van	—	—	—	—			
1	1	12		438.46	8709.64	9148.10	
Total	2	3	20		2911.32	10815.76	13727.08
Buffer area inside the Sahyadri Tiger Reserve (CNP & KWLS)					2911.32	11199.27	14110.59

१६ महाराष्ट्र शासन राजपत्र असाधारण भाग चार-अ, ऑगस्ट २१, २०१२/श्रावण ३०, शके १९३४

(1)	(2)	(3)	(4)	(5)	(6)	(7)	(8)	
SATARA FOREST DIVISION	Satara	Mshwar	Kandat	—	0.00	1473.00	1473.00	
	Satara	Mshwar	Uchat	364, 365, 866, 867	761.05	867.06	1119.00	
	Satara	Mshwar	Waghawale	—	0.00	569.09	569.09	
	Satara	Mshwar	Lamaj	354, 354A, 357, 357A	394.98	582.01	977.50	
	Satara	Mshwar	Niwali	356, 356A, 357, 358,	407.24	384.22	771.40	
	Satara	Mshwar	Akalpe	300 A, 300, 301, 301A,	610.19	605.87	1215.86	
	Satara	Mshwar	Pimparit Tamb	299, 299A, 300A, 303	569.88	602.73	1172.61	
Mahabaleshwar Taluka Total					—	2743.24	4555.87	7299.21
SATARA FOREST DIVISION	Satara	Jawali	Shembadi Bk.	—	0.00	309.00	309.00	
	Satara	Jawali	Vaghali	308 Pt.	104.97	207.03	312.00	
	Satara	Jawali	Munawale	306Pt., 307, 322	407.02	737.98	1195.00	
	Satara	Jawali	Umbariwadi	31B	258.02	222.98	481.00	
	Satara	Jawali	Kargaon	319, 320, 321, 321A,	1643.53	1004.47	2648.00	
Jawali Taluka Total					—	2413.54	2531.46	4845.00
SATARA FOREST DIVISION	Satara	Satara	Kelawali	323, 324Pt.	337.50	249.41	586.91	
	Satara	Satara	Sandavali	250, 324Pt.	337.50	169.71	507.21	
	Satara	Satara	Chalkowadi	—	0.00	1321.71	1321.71	
	Satara	Satara	Chikhali	—	0.00	866.00	866.00	
	Satara	Satara	Jambhe	—	0.00	542.00	542.00	
Satara Taluka Total					—	675.00	3148.83	3823.83
SATARA FOREST DIVISION	Satara	Patan	Bhambe	—	0.00	218.98	218.98	
	Satara	Patan	Bamanowadi	—	0.00	440.65	440.65	
	Satara	Patan	Kushi	—	2.26	716.74	719.00	
	Patan	Patan	Watole	436, 437, 438	390.43	520.57	911.00	
	Patan	Patan	Karvat	459, 461, 460Pt., 458Pt.	564.69	287.31	852.00	
	Patan	Patan	Kathi	—	0.00	354.00	354.00	
	Patan	Patan	Ghanbi	—	0.00	993.00	993.00	
	Patan	Patan	Rasati	485, 434Pt.	128.87	641.13	770.00	

(1)	(2)	(3)	(4)	(5)	(6)	(7)	(8)
	Patan	Patan	Gadhakhop	434Pt.	120.81	285.19	406.00
	Patan	Patan	Shivandashwar	433Pt.	104.14	402.86	507.00
	Patan	Patan	Dhankal	427Pt., 479	241.97	302.03	544.00
	Patan	Patan	Nechal	477Pt., 476Pt.	805.71	288.29	892.00
	Patan	Patan	Bopoli	—	0.00	48.00	48.00
	Patan	Patan	Khemase	—	0.00	382.00	382.00
	Patan	Patan	Helwak	—	0.00	62.00	62.00
	Patan	Patan	Baje	—	0.00	313.00	313.00
	Patan	Patan	Nanel	—	0.00	335.00	335.00
	Patan	Patan	Nav	473Pt., 474, 497	289.97	149.03	439.00
	Patan	Patan	Kondavale	500, 499	299.71	521.29	821.00
	Patan	Patan	Mendeghar	477Pt.	71.04	302.98	374.00
	Patan	Patan	Vaghane	498, 499, 487Pt., 450Pt.	805.44	35.56	841.00
	Patan	Patan	Atoli	523, 520, 522, 579, 524, 52	1224.95	487.05	1712.00
	Patan	Patan	Gothane	495, 494Pt., 496Pt., 493Pt.	400.56	731.44	1132.00
	Patan	Patan	Humberane	529, 530, 531Pt., 527	979.48	121.52	1101.00
	Patan	Patan	Paneri	514, 578	434.37	608.63	1043.00
	Patan	Patan	Satar	566, 567, 569, 573, 590	659.53	228.47	888.00
	Patan	Patan	Karale	571, 572	355.67	326.33	682.00
	Patan	Patan	Jinti	554Pt.	51.25	953.75	1010.00
	Patan	Patan	Kasari	557Pt., 558Pt., 615, 620	644.61	302.39	947.00
Patan Taluka Total					8375.48	11418.17	19793.63
	Shirala	Shirala	Mandoor	17	520.42	801.92	1322.34
Shirala Taluka Total					520.42	801.92	1322.34
	Kolhapur	Shahuwadi	Ukhali	991, 992, 993, 994,	598.81	661.19	1260.00
	Kolhapur	Shahuwadi	Udagiri	980, 981, 982, 983, 987	1214.47	0.00	1214.47
	Kolhapur	Shahuwadi	Goliwano	1014, 1018	790.07	0.00	790.07
	Kolhapur	Shahuwadi	Paradoninai	1019, 1021	575.75	0.00	575.75
	Kolhapur	Shahuwadi	Wakoli	1027	157.20	0.00	157.20
	Kolhapur	Shahuwadi	Chandoli	1028	164.40	0.00	164.40

(1)	(2)	(3)	(4)	(5)	(6)	(7)	(8)
	Kolhapur	Shahuwadi	Kerle	1029	184.55	0.00	184.55
	Kolhapur	Shahuwadi	Talawade	1030 A	229.10	0.00	229.10
	Kolhapur	Shahuwadi	Araba	1030B,1031, 1032 A	318.16	0.00	318.16
Shahuwadi Taluka Total					4232.51	661.19	4893.70
CHIPLUN	Ratnagiri	Khed	Kumbhad	25	172.88	0.00	172.88
B.Dn.	Ratnagiri	Khed	Nive	26	120.04	0.00	120.04
Khed Taluka total					293.92	0.00	293.92
CHIPLUN	Ratnagiri	S.meshwar	Ratnabi	85	21.74	0.00	21.74
S.Dn.	Ratnagiri	S.meshwar	Kundi	36 B	41.16	0.00	41.16
Chiplun Taluka Total					62.90	0.00	62.90
Buffer area outside the Sahyadri Tiger Reserve (CNP & KWLS)					19316.99	23117.44	42434.43
Total Buffer Area of Sahyadri Tiger Reserve					20228.31	34316.71	54545.02

Schedule - II

Boundaries of core area (in Chandoli National Park) of Sahyadri Tiger Reserve.

North.— Village Boundary (V.B.) of Waghane.

East.— Village Boundary of Nav, Gothane, Atoli, Humbarne, Paneri, Satar, Jinti, Kasani,

South.— Village Boundary Chandoli Bd., Ukhalu, Udgiri.

West.— Village Boundary of Bannoli, Maral, Nigudwadi, Kundi, Kundi Comp. No. B, Ratnagiri District Boundary, Ratnabi Comp.No. 35

Boundaries of core area (in Koyna Wild Life Sanctuary) of Sahyadri Tiger Reserve.

North.— V. B. of Nivali, Akalpe, Pimpri, Shembadi, Vaghali, Munavale, Umbarewadi, Kargaon.

East.— V. B. of Sandvali, Chalkewadi, Kusavade, Non forest land of Aral Adjoining to Comp. No. 429, V.B. of Kathi, Non forest land of Gojegaon Adjoining to Comp. No. 428 and to Koyna Reservoir Level (K.R.L.), V.B. of Watole.

South.— Non forest land of Vajegaon Adjoining to Comp.No. 436, K.R.L. at Vajegaon and Dastan, V.B. of Dastan and Mirgaon, Non forest land of Village Mirgaon & Navja Adjoining to Comp. No. 415, 417, 418, 419, Navja Sy.No. 79/2(P), Non-forest land of village Navja, Mirgaon, Humbarli-Deshmukhwadi, Gokul, Torne and Ghatmatha Adjoining Comp.No. 421, 422, 431 (P), 432, 433(P), 430, 423, 425(P), 424 and 426.

West.— Ratnagiri District Boundary, Boundary of Nive Comp.No.26, Ratnagiri District Boundary.

Boundaries of Buffer area of Sahyadri Tiger Reserve.

North.—V. B. of Dhabe Turk, Zakdani, Saloshi, Dodani, Renoshi, Rula, Gavadoshi, Avalan, Valna, Abir, Dara (Inam), Bamonoli, Phalani, Kam, Bhambavali, Dhavali, Navali, Venekhol.

East.—V. B. of Nitral, Nigudmal, Digawale, Tekavali, Khadagaon, Thoseghar, Bopali, Savarghar, Nivakana, Divashi Kd., Khivashi, Bondri, Gera Dategad, Yerad, Shiral, Marul, Vanzole, Goshatwadi, Govare, Kadoli, Chafor, Risvad, Pachgani, Gureghar, Kahir, Palashi, Tamin, Udhawale, Rulva, Umarkanhan, Nigada, Ghotil, Medha, Nivi, Kalgaon.

South.—V. B. of Arale, Sonawade, Shittur and non-forest land of Villages Udgiri, Golivane, Parale ninai, Vakoli, Chandoli, Karle, Talawade and Amba.

West.—Ratnagiri Distt. boundary, V.B. of Bamonoli, Maral, Nigudwadi, Kundi, Kundi S.No. 59, 52, 51, 67, 68, Ratnagiri Distt. boundary, Ratambi S.No. 20 (P), Ratnagiri Distt. boundary, boundaries of Nive S.No. 44, 42, 39, 41, 40, 39, 38, 72, 71, Ratnagiri Distt. boundary, Kumbhad S.No. 188, 197, 103, Ratnagiri Distt. boundary.

Summary of the Area

- (A) Core area - 600.12 sq.km.
(B) Buffer area - 565.45 sq.km.
(C) Total area of Sahyadri Tiger Reserve - 1165.57 sq.km.

By order and in the name of the Governor of Maharashtra,

VIVEK KHANDEKAR,

Joint Secretary to Government.

Annexure 3

CERTIFICATE

Non Availability of non forest land – Certificate of Collector

This is to certify that no suitable alternate non forest land (Gairan, Revenue) is available for rehabilitation of Village Deur (46.06 H-R) Vele (191.04 H-R) of Javali Tahasil and Male (227.90 H-R) Kolane (103.00 H-R) Patharpunj (182.00 H-R) of Patan Tahasil. Total 750.00 H-R non forest land is required for rehabilitation of above five villages which is not available in any command area of irrigation projects in Satara district.

Place : Satara

Date : 18/02/2022.



(Shekhar Singh)
COLLECTOR SATARA

Copy to - Deputy Conservator of Forest, Satara Forest Division, Satara.

Certificate

This is to certify, that land selected for relocation of Village Male Tal.- Patan, Dist.- Satara does not result in fragmentation of forest/ wildlife habitat.



(U.S.Sawant)
Deputy Conservator of Forest,
Satara Forest Division, Satara

Certificate

This is to certify, that relocation of village Male Tal.- Patan, Dist.- Satara is undertaken solely for the purpose of consolidation of wildlife habitat.



(V.H.Mali)
Divisional Forest Officer (WL),
Chandoli National Park at Karad

Certificate

This is to certify, that area selected for relocation of village Male Tal.- Patan, Dist.- Satara is nearest from the National Park among the best possible options and is on the fringes of forest. Area proposed for diversion is inclusive of land required for all civic amenities to be provided to resettled families and no any further diversion required for providing infrastructure.



(U.S.Sawant)

Deputy Conservator of Forest,
Satara Forest Division, Satara

Certificate

This is to certify, that land within forest which is proposed to be vacated will be brought under protected area network at the earliest after relocation of the PAP's on the diverted land.



(V.H.Mali)

Divisional Forest Officer (WL),
Chandoli National Park at Karad

Certificate

This is to certify, that extent of land de-notified for resettlement is not more than the extent vacated by settlers in the core area.

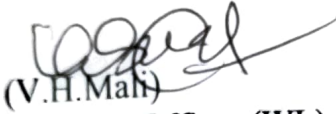

Divisional Forest Officer (WL),
Chandoli National Park at Karad



(U.S.Sawant)
Deputy Conservator of Forest,
Satara Forest Division, Satara