

**GOVERNMENT OF NCT OF DELHI**  
**DEPARTMENT OF FORESTS & WILDLIFE**  
**A-BLOCK, 2<sup>ND</sup> FLOOR, VIKAS BHAWAN, IP ESTATE, NEW DELHI-110002**

F.17/FCA/DMRC/5.2 ha/2021-22/ 4242-44

Date: 21/9/23

To,

The Dy. Director General of Forests  
RO, Lucknow, MoEF&CC  
Kendriya Bhawan  
11th Floor, Sector-H  
Aliganj, Lucknow-226020

**Sub: Submission of compliance report for grant of Stage-II permission in r/o proposal for diversion of 5.2187 ha Forest Land for construction of underground station at Krishna Park and elevated corridor between Keshopur to Mukarba Chowk for Janakpuri to R.K. Ashram Corridor of MRTS Phase-IV by Delhi Metro Rail Corporation FP/DL/RAIL/49562/2020 -reg.**

**Ref: Stage-I permission issued vide letter no.617310/2022/O/o IRO (Jaipur) dated 22.02.2022.**

Sir,

Kindly refer to the Stage-I permission granted to the above cited project vide letter dated 22.02.2022. May please find below a point wise compliance report for consideration and grant of Stage-II permission:

Conditions which need to be complied prior to handing over of forest land by the State Forest Department	Compliance Status
1. The cost of compensatory afforestation at the prevailing wage rates as per compensatory afforestation scheme and the cost of survey, demarcation and erection of permanent pillars if required on the CA land shall be deposited in advance with the Forest Department by the project authority. The CA will be maintained for 10 years. The scheme may include appropriate provision for anticipated cost increase for works scheduled for subsequent years.	The requisite amount as per the demand raised by DCF has been deposited by the User Agency through PARIVESH portal. A copy of the same is attached as <b>Annexure-1</b> .
2. The State Government shall charge the Net Present Value (NPV) for the 5.2187 ha forest area to be diverted under this proposal from the User Agency as per the orders of the Hon'ble Supreme Court of India dated 30/10/2002, 01/08/2003, 28/03/2008, 24/04/2008 and 09/05/2008 in IA No. 566 in WP (C) No. 202/1995 and as per the guidelines issued by the	The requisite amount as per the demand raised by DCF has been deposited by the User Agency through PARIVESH portal. A copy of the same is attached as <b>Annexure-1</b> .

Ministry vide letters No. 5-1/1998-FC (Pt.II) dated 18/09/2003, as well as letter No. 5-2/2006-FC dated 03/10/2006 and 5-3/2007-FC dated 05/02/2009 and revision of NPV vide Ministry letter No.5-3/2011-FC (Vol-I) dated 06.01.2022 in this regard.	
3. The non-forest land proposed for CA shall be transferred and mutated in favour of State Forest Department.	As per condition no. B(4) of the Stage-I approval, mutation of the CA land is not required.
4. The non-forest land which is transferred and mutated in favour of State Forest Department for the purpose of Compensatory Afforestation shall be declared as Reserved Forest under Section-4 or Protected Forest under Section-29 of the Indian Forest Act, 1927 or under State Specific Act prior to Stage-II approval.	The said parcel of land proposed for compensatory afforestation has been declared as protected forest as per gazette notification dated 18.01.2023. A copy of the same is enclosed as <b>Annexure-2</b> .
5. Additional amount of the NPV of the diverted forest land, if any, becoming due after finalization of the same by the Hon'ble Supreme Court of India on receipt of the report from the Expert Committee, shall be charged by the State Government from the User Agency. The User Agency shall furnish an undertaking to this effect.	Undertaking by the User Agency is enclosed as <b>Annexure-3</b> .
6. The complete compliance of the FRA, 2006 shall be ensured by way of prescribed certificate from the concerned District Collector.	The certificates from concerned DC are enclosed as <b>Annexure-4</b> .
7. The User Agency shall pay the Penal NPV as per provisions under Para 1.21 (ii) (b) of the Handbook of F(C) Act, 1980 and Forest Conservation Rules, 2003 (Guidelines and Clarification).	The requisite amount as per the demand raised by DCF has been deposited by the User Agency through PARIVESH portal. A copy of the same is attached as <b>Annexure-1</b> .
8. Action shall be taken against the officers who are responsible for violation of Forest (Conservation) Act, 1980.	As per DMRC office order No.DMRC/Land/ 15/ Tree/ 4020/ 22-499 dated 04.03.2022, an enquiry has been initiated for fixing the responsibility. (copy enclosed as <b>Annexure-5</b> )
9. The boundary of the diverted forest land shall be suitably demarcated on ground at the project cost, as per the direction of concerned Divisional Forest Officer.	Undertaking submitted by the User Agency in this regard is enclosed as <b>Annexure-6</b> .
10. The KML files of the area to be diverted	Complied with.



and the CA areas shall be uploaded on the e-Green watch portal with all requisite details, before issuing working permission towards linear projects or submitting compliance report for seeking Stage-II approval, as the case may be.	
11. All the funds received from the user agency under the project shall be transferred/deposited to CAMPA fund only through e-portal.	Complied with. All the funds have been deposited through e-portal.
<b>B. Conditions which needs to be strictly complied on field after handing over of forest land to the User Agency by the State Forest Department but the compliance in form of undertaking shall be submitted prior to Stage-II approval:</b>	
1. Legal status of the forest land shall remain unchanged.	Undertaking submitted by the User Agency in this regard is enclosed as <b>Annexure-7</b> .
2. Forest land will be handed over to the User Agency only after required non-forest land for the project is handed over to the User Agency.	Complied with.
3. Compensatory Afforestation shall be taken up by the Forest Department over 5.50 ha non-forest land in Khasra No. 29/11 (partly), 29/20, 30/16, 30/17 (partly), 38/18 (partly), 30/19 (partly), 30/12, 31/16 (partly) 31/25 (partly), 30/21, 30/22/1, 30/22/2, 30/23, 30/24, 30/25, 29/21, 40/1 (partly), 39/5 (partly) at village- Dhulsiras, Tehsil-Dwarka, Range-West, Dist.- South West, NCT Delhi at the cost of the user agency. As far as possible, a mixture of local indigenous species shall be planted and mono-culture of any species may be avoided.	Complied with. Compensatory Afforestation is proposed to be taken up under CAMPA APO 2023-24.
4. In compliance of guideline of MoEF&CC issued vide letter No. 17/24/2019-FC dated 26.11.2019, the non-forest land proposed for compensatory afforestation shall be declared as Protected Forest (PF) under relevant provisions of Indian Forest Act, 1927 or State Specific Act, if any. However, ownership of the CA patches need not be transferred/ mutated in the name of State Forest Department.	The said parcel of land proposed for compensatory afforestation has been declared as protected forest as per gazette notification dated 18.01.2023. A copy of the same is enclosed as <b>Annexure-2</b> .

5. User Agency shall restrict the felling of trees to minimum numbers in the diverted forest land and the trees shall be felled under the strict supervision of the State Forest Department and cost of felling of trees shall be deposited by the User Agency with the State Forest Department.	Undertaking submitted by the User Agency in this regard is enclosed as <b>Annexure-8.</b>
6. No damage to the flora and fauna of the adjoining area shall be caused.	Undertaking submitted by the User Agency in this regard is enclosed as <b>Annexure-9.</b>
7. The layout plan of the proposal shall not be changed without prior approval of the Central Government.	Undertaking submitted by the User Agency in this regard is enclosed as <b>Annexure-10.</b>
8. No labor camp shall be established on the forest land.	Undertaking submitted by the User Agency in this regard is enclosed as <b>Annexure-11.</b>
9. Sufficient firewood, preferably the alternate fuel, shall be provided by the User Agency to the laborer after purchasing the same from the State Forest Department or the Forest Development Corporation or any other legal source of alternate fuel.	Undertaking submitted by the User Agency in this regard is enclosed as <b>Annexure-12.</b>
10. The boundary of the diverted forest land shall be suitably demarcated on ground at the project cost, as per the directions of the concerned Divisional Forest Officer.	Undertaking submitted by the User Agency in this regard is enclosed as <b>Annexure-13.</b>
11. No additional or new path will be constructed inside the forest area for transportation of construction materials for execution of the project work.	Undertaking submitted by the User Agency in this regard is enclosed as <b>Annexure-14.</b>
12. The period of diversion under this approval shall be co-terminus with the period of lease to be granted in favor of the user agency of the project life, whichever is less.	Undertaking submitted by the User Agency in this regard is enclosed as <b>Annexure-15.</b>
13. The forest land shall not be used for any purpose other than that specified in the project proposal.	Undertaking submitted by the User Agency in this regard is enclosed as <b>Annexure-16.</b>
14. The forest land proposed to be diverted shall under no circumstances be transferred to any other agencies, department or person without prior approval of Govt. of India.	Undertaking submitted by the User Agency in this regard is enclosed as <b>Annexure-17.</b>
15. The User Agency shall submit the annual self compliance report in respect of the	Undertaking submitted by the User Agency in this regard is enclosed as



above stated conditions to the State Government and Integrated Regional Office, Jaipur by the end of March every year.	<b>Annexure-18.</b>
16. The user agency shall comply with all the provisions of the all Acts, Rules, Regulations, Guidelines, Hon'ble Court Order (s) and NGT Order (s) pertaining to this project, if any, for the time being in force, as applicable to the project.	Undertaking submitted by the User Agency in this regard is enclosed as <b>Annexure-19.</b>
17. Violation of any of these conditions will amount to violation of Forest (Conservation) Act, 1980 and action would be taken as per the MoEF&CC Guideline F No. 11-42/2017-FC dt. 29/01/2018.	Undertaking submitted by the User Agency in this regard is enclosed as <b>Annexure-20.</b>
18. Any other condition that the Ministry of Environment, Forest and Climate Change may stipulate from time to time in the interest of conservation, protection and development of forest & wildlife.	Undertaking submitted by the User Agency in this regard is enclosed as <b>Annexure-21.</b>
19. The compliance report shall be uploaded on <b>e-portal (<a href="https://parivesh.nic.in">https://parivesh.nic.in</a>)</b>	Complied with. Undertaking submitted by the User Agency in this regard is enclosed as <b>Annexure-22.</b>

Encl.A/A

Yours faithfully

  
(P. Viswa Kannan)  
CCF/Nodal Officer FCA

Copy to:

1. DCF (North), North Forest Division, Department of Forests & Wildlife, Govt. of NCT of Delhi.
2. The General Manager (Land), DMRC, Metro Bhawan, 13, Fire Brigade lane, Barakhamba Road, New Delhi-110001.

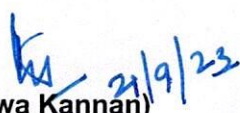
  
(P. Viswa Kannan)  
CCF/Nodal Officer FCA

## Online payment history made by User Agency under CAMPA

Help



Sno.	Proposal Detail	Application_No	Application No (New)	Date of IN-PRINCIPLE	Amount to be Paid/Amount Paid (in Rs.)	Payment Status	Payment Detail	Demand Letter
1	FP/DL/RAIL/49562/2020 (../viewreport.aspx?pid=FP/DL/RAIL/49562/2020)  Construction of underground station at Krishna Park and Elevated corridor between Keshopur to Mukarba Chowk for Janakpuri to RK Ashram Corridor of MRTS phase-IV	RAIL495622020854	5949562854	22 Feb 2022	CA: 47708174/-Addl CA : 0/- PCA: 0/- , CAT : 0/- Safety Addl : 0/- Zone: PA : 0/- NPV: 7082350/- Penal NPV : 3861108/- Other Charges10/- : Other Charges20/- : Other Charges30/- : Total : 58651632/-	✓ Paid	Fund Demand Verified by : 04 Mar 2022 Nodal Officer On Bank Name : Union Bank Of India Mode of Payment : NEFT/RTGS (Challan) Generated On : 04 Mar 2022 Transaction Date : 04 Mar 2022	Demand Letter (../writereaddata/Fundpdf/040320221446256962_FPDRLAIL4956 Generated Challan (../UserAccount/Neft_Challan.aspx?pid=RAIL4



SWACHH BHARAT

(HTTPS://SWACHHBHARAT.MYGOV.IN/)



Power To Empower

(WWW.DIGITALINDIA.GOV.IN)

(HTTPS://DATA.GOV.IN/)



(HTTPS://INDIA.GOV.IN/)



(HTTPS://WWW.MYGOV.IN/)

(HTTP://MEITY.GOV.IN/)



(HTTP://WWW.PMINDIA.GOV.IN/EN/)



(HTTP://WWW.NIC.IN/)



Open Government Data (OGD) Platform India



MeitY

© Content Owned, Updated and Maintained by Ministry of Environment, Forest and Climate Change, Government of India

Terms &amp; Conditions (TermsandConditions.aspx) | Privacy Policy (Privacypolicy.aspx) | Copyright Policy (CopyrightPolicy.aspx) | Hyperlinking Policy (HyperlinkingPolicy.aspx) | Accessibility Statement (Accessibilitystatement.aspx) | Disclaimer (Disclaimer.aspx) | Contact Us (contact.aspx)

For any Technical support, Please Contact EFCCID, NIC, New Delhi, monitoring-fc(at)nic(dot)in

भारत सरकार  
GOVERNMENT OF INDIA

दिल्ली राजपत्र  
Delhi Gazette

एस.जी.-डी.एल.-अ.-19012023-242076  
SG-DL-E-19012023-242076

असाधारण  
EXTRAORDINARY  
प्राधिकार से प्रकाशित  
PUBLISHED BY AUTHORITY

सं. 29] दिल्ली, बुधवार, जनवरी 18, 2023/पौष 28, 1944 [रा.रा.रा.क्षे.दि. सं. 453  
No. 29] DELHI, WEDNESDAY, JANUARY 18, 2023/PAUSHA 28, 1944 [N. C. T. D. No. 453

भाग IV  
PART IV

राष्ट्रीय राजधानी राज्य क्षेत्र दिल्ली सरकार  
GOVERNMENT OF THE NATIONAL CAPITAL TERRITORY OF DELHI

वन एवं वन्यजीव विभाग  
अधिसूचना

दिल्ली, 18 जनवरी, 2023

F. 2 (01) /DCF (W)/PF DMRC/2022-23/3009-18.—गृह मंत्रालय, भारत सरकार की दिनांक 24.08.1950 की अधिसूचना संख्या 104-जे, दिनांक 06.12.1950 की अधिसूचना संख्या 146-जे तथा दिनांक 1 नवम्बर, 1956 की एसआरओ संख्या 2536 के अनुसार तथा भारतीय वन अधिनियम, 1927 (1927 का XVI) की धारा 29 द्वारा प्रदत्त शक्तियों का प्रयोग करते हुए राष्ट्रीय राजधानी क्षेत्र दिल्ली के उपराज्यपाल, आधिकारिक राजपत्र में अधिसूचना के प्रकाशन की दिनांक से नीचे दी गई अनुसूची में वर्णित भूमि को 'संरक्षित वन' घोषित करते हैं।

अनुसूची

क्रम संख्या	जिला	तहसील	गाँव	खसरा नं.	क्षेत्रफल (हेक्टेयर में)	भू-निर्देशांक		
1.	दक्षिण पश्चिम	कापसहेड़ा	धूलसिरास	31/16/0 (Partly),	20.57	1	28.56010773870	77.03504520760
						2	28.55837828140	77.03498716430

			30/20/0	3	28.55829085510	77.03599453660
			(Partly),	4	28.55757542740	77.03570653350
			30/19/0	5	28.55690174510	77.03755879250
			(Partly),	6	28.55646658520	77.03736071450
			30/18/0	7	28.55671324810	77.03660903580
			(Partly),	8	28.55666334430	77.03630254410
			30/17/0	9	28.55552367610	77.03655513900
			(Partly),	10	28.55562373390	77.03639439160
			30/14/0	11	28.55540179610	77.03617639400
			(Partly),	12	28.55528266700	77.03636778670
			30/16/0,	13	28.55529101690	77.03639817600
			30/15/0	14	28.55516052090	77.03655948470
			(Partly),	15	28.55478021890	77.03626610170
			29/20/0,	16	28.55502171420	77.03626027580
			29/11/0	17	28.55503343740	77.03362493280
			(Partly),	18	28.55619638610	77.03366830730
			29/12/0	19	28.55668901020	77.03490248540
			(Partly),	20	28.55749833390	77.03489919150
			29/19/0	21	28.55750484440	77.03424640530
			(Partly),	22	28.55789482080	77.03412625460
			31/25/0	23	28.55778666030	77.03307560600
			(Partly),	24	28.55701493130	77.03271101920
			30/21/0,	25	28.55628222390	77.03289113190
			30/22/2,	26	28.55631384490	77.03076796500
			30/23/0,	27	28.55879417870	77.03071314460
			30/24/0,	28	28.55878628370	77.03082549630
			30/25/0,	29	28.55951541600	77.03068351660
			29/21/0,	30	28.56005024880	77.03375475810
			29/22/0			
			(Partly),			
			40/2/1			
			(Partly),			
			40/1/0,			
			40/2/2			
			(Partly),			
			39/5/0,			
			39/4/0,			
			39/3/0,			
			39/2/2,			
			39/2/1,			
			39/26/0,			



				39/1/0, 38/5/0 (Partly), 40/8/1 (Partly), 40/8/2 (Partly), 40/9/1, 40/9/2, 40/10/0, 39/6/0 (Partly), 39/7/0, 39/8/0, 39/9/0, 39/10/0, 38/6/1 (Partly), 38/6/2 (Partly), 38/15/0 (Partly), 39/11/0, 39/12/1, 39/12/2, 39/13/0 (Partly), 39/27/0, 39/14/0 (Partly), 38/16/1 (Partly), 38/16/2 (Partly), 39/20/0, 39/19/0, 39/18/0 (Partly), 38/25/0 (Partly), 39/21/0				
--	--	--	--	---	--	--	--	--

				(Partly), 39/28/0, 39/22/0 (Partly), 39/23/0 (Partly), 40/13/0 (Partly), 40/12/0, 40/11/2 (Partly), 40/11/1 (Partly), 39/15/1 (Partly), 43/14/0 (Partly), 43/4/2 (Partly), 43/8/0., 43/26/0, 43/9/0, 43/10/0, 44/6/0 (Partly), 43/1/0, 43/2/0, 43/3/0, 43/4/1 (Partly), 40/24/1 (Partly), 48/28/0 (Partly), 40/23/0, 40/22/0, 40/21/0, 39/25/2 (Partly), 40/25/0 (Partly),				
--	--	--	--	--	--	--	--	--

				40/24/2 (Partly), 40/16/0 (Partly), 40/17/0 (Partly), 40/27/0, 40/19/1, 40/19/2, 40/18/0				
--	--	--	--	---	--	--	--	--

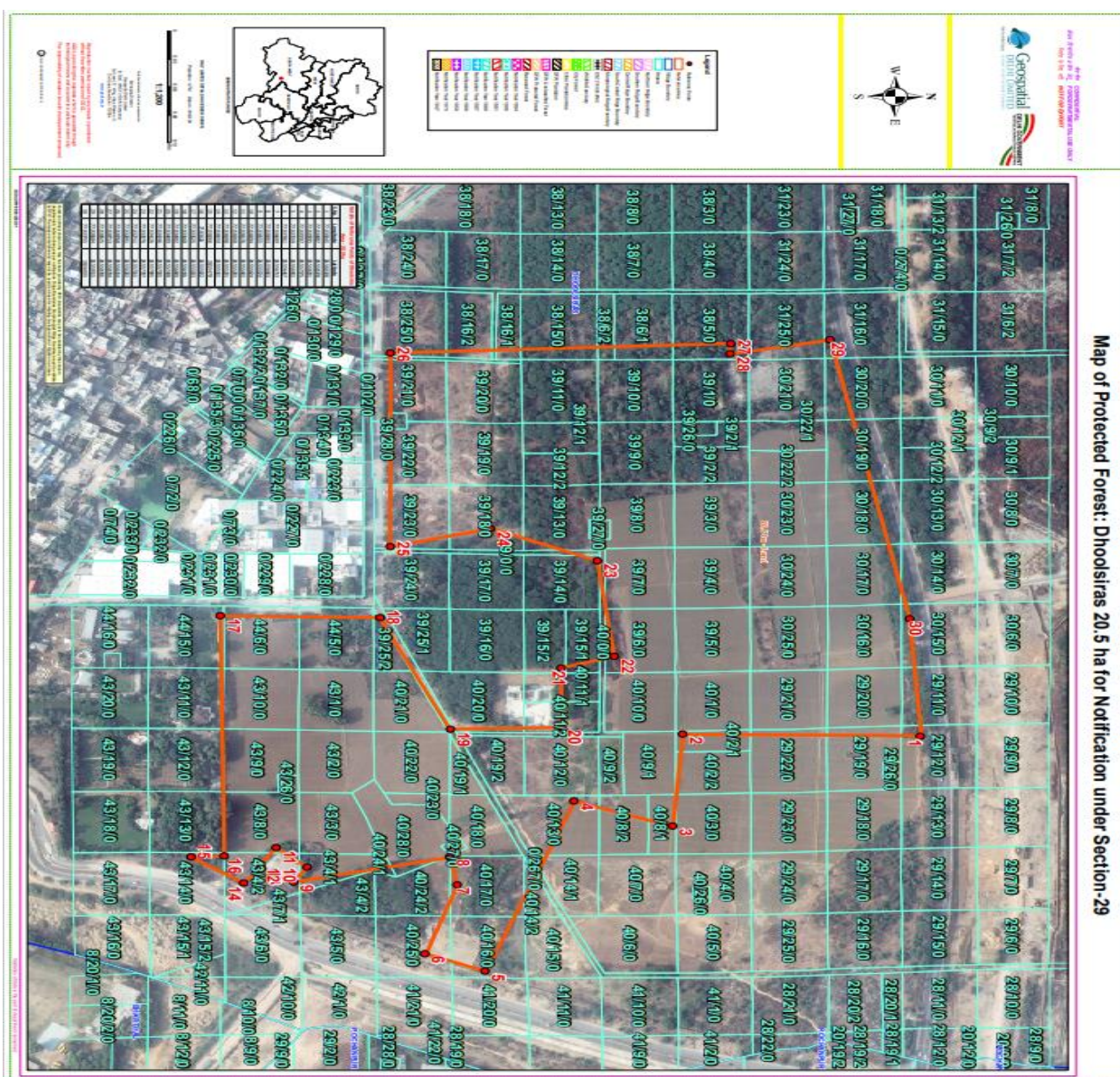

राष्ट्रीय राजधानी क्षेत्र दिल्ली के उपराज्यपाल  
के आदेश द्वारा और उनके नाम पर,  
ए. के. सिंह, प्रधान सचिव (पर्यावरण एवं वन)



## DEPARTMENT OF FORESTS AND WILDLIFE

## NOTIFICATION

Delhi, the 18th January, 2023

**F. 2 (01) /DCF (W)/PF DMRC/2022-23/3009-18.**—In exercise of the Powers conferred by section 29 of Indian Forest Act, 1927 (XVI of 1927), read with the Government of India, Ministry of Home, Notification No. 104-J and 146-J dated 24.08.50 and 06.12.50, read with S.R.O. no 2536 dated 1st November, 1956, the Lt. Governor of National Capital Territory of Delhi is pleased to declare the land described in the Schedule below to be 'Protected Forests' with effect from the date of publication of the Notification in the Official Gazette.

## SCHEDULE

S. No.	District	Tehsil	Village	Khasras	Area (in Ha.)	Geo –Coordinates		
							Latitude	Longitude
1.	South-West	Kapashera	DhoolSiras	31/16/0 (Partly), 30/20/0 (Partly), 30/19/0 (Partly), 30/18/0 (Partly), 30/17/0 (Partly), 30/14/0 (Partly), 30/16/0, 30/15/0 (Partly), 29/20/0, 29/11/0 (Partly), 29/12/0 (Partly), 29/19/0 (Partly), 31/25/0 (Partly), 30/21/0, 30/22/2, 30/23/0, 30/24/0, 30/25/0, 29/21/0, 29/22/0 (Partly), 40/2/1 (Partly), 40/1/0, 40/2/2 (Partly), 39/5/0,	20.57	1	28.56010773870	77.03504520760
						2	28.55837828140	77.03498716430
						3	28.55829085510	77.03599453660
						4	28.55757542740	77.03570653350
						5	28.55690174510	77.03755879250
						6	28.55646658520	77.03736071450
						7	28.55671324810	77.03660903580
						8	28.55666334430	77.03630254410
						9	28.55552367610	77.03655513900
						10	28.55562373390	77.03639439160
						11	28.55540179610	77.03617639400
						12	28.55528266700	77.03636778670
						13	28.55529101690	77.03639817600
						14	28.55516052090	77.03655948470
						15	28.55478021890	77.03626610170
						16	28.55502171420	77.03626027580
						17	28.55503343740	77.03362493280
						18	28.55619638610	77.03366830730
						19	28.55668901020	77.03490248540
						20	28.55749833390	77.03489919150
						21	28.55750484440	77.03424640530
						22	28.55789482080	77.03412625460
						23	28.55778666030	77.03307560600
						24	28.55701493130	77.03271101920
						25	28.55628222390	77.03289113190
						26	28.55631384490	77.03076796500

				39/4/0,	27	28.55879417870	77.03071314460
				39/3/0,	28	28.55878628370	77.03082549630
				39/2/2,	29	28.55951541600	77.03068351660
				39/2/1,	30	28.56005024880	77.03375475810
				39/26/0,			
				39/1/0,			
				38/5/0			
				(Partly),			
				40/8/1			
				(Partly),			
				40/8/2			
				(Partly),			
				40/9/1,			
				40/9/2,			
				40/10/0,			
				39/6/0			
				(Partly),			
				39/7/0,			
				39/8/0,			
				39/9/0,			
				39/10/0,			
				38/6/1			
				(Partly),			
				38/6/2			
				(Partly),			
				38/15/0			
				(Partly),			
				39/11/0,			
				39/12/1,			
				39/12/2,			
				39/13/0			
				(Partly),			
				39/27/0,			
				39/14/0			
				(Partly),			
				38/16/1			
				(Partly),			
				38/16/2			
				(Partly),			
				39/20/0,			
				39/19/0,			
				39/18/0			
				(Partly),			
				38/25/0			
				(Partly),			
				39/21/0			
				(Partly),			
				39/28/0,			
				39/22/0			
				(Partly),			
				39/23/0			

				(Partly), 40/13/0 (Partly), 40/12/0, 40/11/2 (Partly), 40/11/1 (Partly), 39/15/1 (Partly), 43/14/0 (Partly), 43/4/2 (Partly), 43/8/0., 43/26/0, 43/9/0, 43/10/0, 44/6/0 (Partly), 43/1/0, 43/2/0, 43/3/0, 43/4/1 (Partly), 40/24/1 (Partly), 48/28/0 (Partly), 40/23/0, 40/22/0, 40/21/0, 39/25/2 (Partly), 40/25/0 (Partly), 40/24/2 (Partly), 40/16/0 (Partly), 40/17/0 (Partly), 40/27/0, 40/19/1, 40/19/2, 40/18/0				
--	--	--	--	---	--	--	--	--



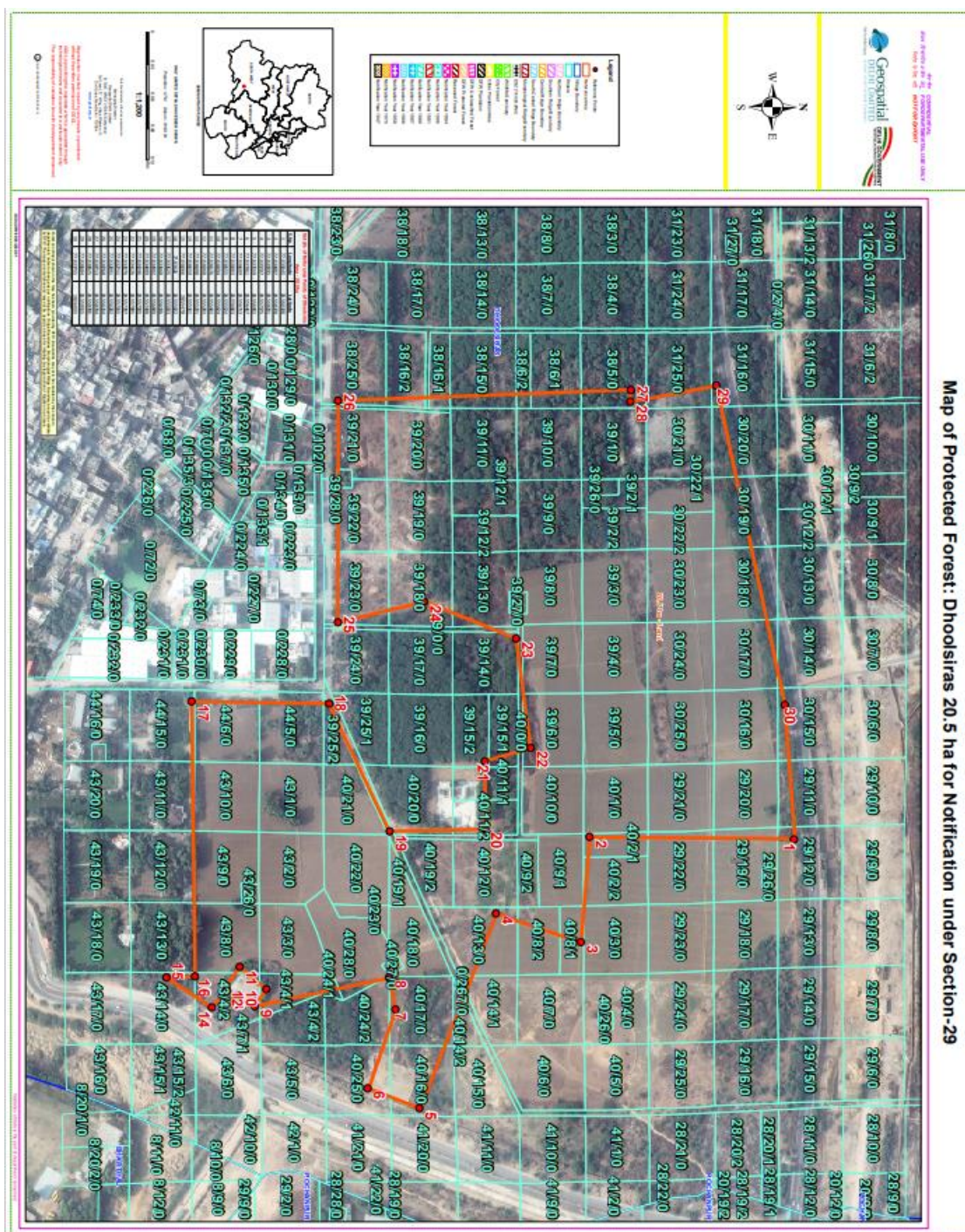

By Order and in the Name of the  
Lieutenant Governor of National Capital Territory of Delhi,  
A. K. SINGH, Pr. Secy. (Environment & Forests)

DELHI DEVELOPMENT AUTHORITY  
OFFICE OF THE DY. DIRECTOR (HORT) DWK.  
SECTOR-5, CENTRAL NURSERY, DWARKA, ND-75

No. F 20(2)2021-22/Hort. Dwk. /DDA/

Dated: -

**Subject: - The land identified for DMRC Project Phase-IV (Measuring land 15+10 = 25 Hectare for raising compensatory Afforestation. Out of 25 hectare, only 5.55 hectare land being handed over on dated 12.04.2022.**

In line with DDA land allotment issued vide letter no. F.LD/IL/0062/2020/GOVT/34-O/o DY(IL)/1361 dated 19.01.2021 from Institutional Land Department, which is identified for raising Compensatory Afforestation for the Project Delhi MRTS Project Phase-IV, a piece of 5.55 Ha. land is hereby being handed over to DMRC as per approved terms & conditions of Ministry of Environment forest & climate change vide memo no. 8B/DLI006/2022 -JPR dated 22.02.2022 with the following conditions:-

1. Ownership of the land shall remain with the DDA as per MOEF & CC letter no. 17/24/2019-FC dated 26.11.2019.
2. The land shall be handed over to forest Department only for plantation and its maintenance as per order MOEF & CC issued vide letter no. 17/24/2019-FC dated 26.11.2019. The area shall not be used for any other purpose.
3. As ownership of land shall remain with the DDA, officials of DDA shall have free access to the land.

**Handed over**

Subhash Chander  
(Subhash Chander)  
Designation - AD Hort. / HD-DWK.  
(DDA) Vivek K. Singh  
(Vivek K. Singh)

Copy to:

1. Addl. Comm. (L.S.) for kind information.
2. Director (Hort.) N/W for kind information.
3. Dy. Conservator of Forest (West) for kind information.
4. Dy. Director (LM) Dwarka for kind information.
5. Dy. Director (I.L.) for kind information.
6. Dy. Director (HQ/Hort.) for kind information.
7. PS to PC for kind information.
8. Agency (concerned) for kind information.
9. Office file.

**Taken over**

Gulzar Singh  
13.4.22  
Designation DRO  
Forest Department  
(DMRC)  
24/4/22



**Full title of the Project** : **Construction of underground station at Krishna Park and Elevated Corridor between Keshopur to Mukarba Chowk for Janakpuri to R.K. Ashram Corridor of MRTS Phase-IV.**

**File No.** :

**Date of Proposal** :

Undertaking for payment of Additional Net Present Value of forest area

It is to certify that I, M.K. Shukla, General Manager/Land, DMRC has applied for diversion of 5.2187 Ha of forest area for the purpose of Construction of underground station at Krishna Park and Elevated Corridor between Keshopur to Mukarba Chowk for Janakpuri to R.K. Ashram Corridor of MRTS Phase-IV Project. I hereby, undertake to pay the additional net present value (NPV) of the diverted forest land, if any, becoming due after finalization of the same by the Hon'ble Supreme Court of India on receipt of the report of expert committee.

**Signature of user Agency**

  
(M.K. Shukla) 10/3/22  
**General Manager/Land**  
**Delhi Metro Rail Corporation**

Place: New Delhi

Date: 10.03.2022

**Divisional Forest Officer**

\_\_\_\_\_ **Forest Division**



OFFICE OF THE DISTRICT MAGISTRATE (WEST)  
GOVERNMENT OF NATIONAL CAPITAL TERRITORY OF DELHI  
PLOT NO. 3, SHIVAJI PLACE, NEAR WEST GATE MALL,  
RAJA GARDEN, NEW DELHI-110027.

No. PA/DM(W)/2022/326

Dated: 10/03/2022

**TO WHOMSOEVER IT MAY CONCERN**

In Compliance of Ministry of Environment and Forest (MoEF), Govt. of India's letter No. 11-9/98-FC(pt.) dated 3<sup>rd</sup> August, 2009 wherein the MoEF issued guidelines on submission of evidence for having initiated and completed the process of settlement of rights under the Scheduled Tribes and Other Traditional Forest Right) Act, 2006 (FRS, for short) on the forest land proposed to be diverted for non-forest purpose, it is certified that **5.0913 Ha of forest land**, which is proposed to be diverted in favour of Delhi Metro Rail Corporation for construction of metro from Janakpuri West to Mangol Puri for R.K. Ashram to Janakpuri corridor of Delhi MRTS project falls within the jurisdiction of West District.

It is further certified that:-

- (a) The proposal does not involve the rights under Scheduled Tribes and other Traditional Forest Dwellers (Recognition of Forest Rights) Act, 2006 (FRA, for Short).
- (b) The proposal does not involve recognized rights of primitive tribal groups and pre-agricultural communities.

  
District Magistrate (West)  
KRITI GARG  
District Magistrate (West)  
Govt. of NCT of Delhi  
Plot No. 3, Shivaji Place,  
Raja Garden, New Delhi-27

**OFFICE OF THE DISTRICT MAGISTRATE (NORTH WEST)  
GOVERNMENT OF NATIONAL CAPITAL TERRITORY OF DELHI  
D.C. OFFICE COMPLEX, KANJHAWALA  
DELHI – 110081**

No. PS/Dm/NW/2022-50

Dated: 16/03/2022

**TO WHOMSOEVER IT MAY CONCERN**

In compliance of the Ministry of Environment and Forest (MoEF), Govt. of India's letter No. 11-9/98-FC(Pt.) dated 3<sup>rd</sup> August, 2009 wherein the MoEF issued guidelines on submission of evidence for having initiated and completed the process of settlement of rights under the Scheduled Tribes and Other Traditional Forest Right) Act, 2006 (FRS, for short) on the forest land proposed to be diverted for non-forest purpose, it is certified that **0.1274 Ha of forest land**, which is proposed to be diverted in favour of Delhi Metro Rail Corporation for construction of metro from Mangol Puri to Mukarba Chowk for R.K. Ashram to Janakpuri corridor of Delhi MRTS project falls within the jurisdiction of North West Delhi District.

It is further certified that:-

- (a) The proposal does not involve the rights under Scheduled Tribes and other Traditional Forest Dwellers (Recognition of Forest Rights) Act, 2006 (FRA, for short).
- (b) The proposal does not involve recognized rights of primitive tribal groups and pre-agricultural communities.

  
**District Magistrate (North West)**  
Cheshta Yadav, I. A. S.  
District Magistrate  
District North-West  
Govt. of NCT of Delhi



F. No. DMRC/Land/15/Tree/4020/22-499

Dated: 04.03.2022

**OFFICE ORDER**

As per the Stage-I approval conveyed by Regional Office, Jaipur, Ministry of Environment Forest and Climate Change, Govt. of India, vide letter dated 22.02.2022 Diversion of 5.2187 Ha. Deemed Forest land for construction of underground station at Krishna Park and elevated corridor between Keshopur to Mukarba Chowk for Janakpuri to R.K. Ashram Corridor of MRTS Phase-IV 3 Priority Corridors by Delhi Metro Rail Corporation. It has been pointed out by the Forest Department, GNCT of Delhi that DMRC has started the construction in the forest area without the prior approval of the Competent Authority and it has been directed to take action against the officers who are responsible for violation Forest Conservation Act, 1980.

Accordingly, an enquiry committee is constituted comprising of ED/Environment and GM/Safety DMRC.

Committee's Report may be submitted by GM/Safety to the Director (Project) in a sealed cover within a period of 45 days.

  
04/03  
GM/Planning

1. DP for kind information
2. DW for kind information
3. GM/Land for kind information
4. ED/Environment
5. GM/Safety

**Name of Project:** Diversion of 5.2187 Ha. Deemed Forest Land for Construction of Underground station at Krishna Park and elevated corridor between Keshopur to Mukarba Chowk for Janakpuri to R.K. Ashram Corridor of MRTS Phase-IV by Delhi Metro Rail Corporation.

**Parivesh ID. No.-** FP/DL/RAIL/49562/2020

Stage-1 approval issued by MoEF&CC Jaipur 8B/DLI006/2022-JPR dtd 22.02.2022

## Undertaking

I, P. S. Chauhan, Sr. General Manager/Land on behalf of Delhi Metro Rail Corporation Ltd. hereby undertake that boundary of the diverted forest land shall be suitably demarcated on ground at the project cost as per the directions of the concerned Divisional Forest Officer against the above mentioned proposal.

**Place:-** New Delhi

**Date:-** 11/08/2023

  
**Signature of User Agency**  
**Official seal**  
पी एस चौहान  
P.S. Chauhan  
वरिष्ठ महाप्रबंधक (भूमि)  
Sr. General Manager (Land)  
दिल्ली मेट्रो रेल कॉर्पोरेशन लिमिटेड  
Delhi Metro Rail Corporation Ltd.



**Name of Project:** Diversion of 5.2187 Ha. Deemed Forest Land for Construction of Underground station at Krishna Park and elevated corridor between Keshopur to Mukarba Chowk for Janakpuri to R.K. Ashram Corridor of MRTS Phase-IV by Delhi Metro Rail Corporation.

**Parivesh ID. No.-** FP/DL/RAIL/49562/2020

Stage-1 approval issued by MoEF&CC Jaipur 8B/DLI006/2022-JPR dtd 22.02.2022

**Undertaking**

I, P. S. Chauhan, Sr. General Manager/Land on behalf of Delhi Metro Rail Corporation Ltd. hereby undertake that legal status of Forest land diverted against above mentioned proposal shall remain unchanged.

**Signature of User Agency**

*11/08/2023*  
**Official seal**  
पी.एस. चौहान  
P.S. Chauhan  
वरिष्ठ महाप्रबंधक (भूमि)  
Sr. General Manager (Land)  
दिल्ली मेट्रो रेल कॉर्पोरेशन लिमिटेड  
Delhi Metro Rail Corporation Ltd.

**Place:-** New Delhi

**Date:-** 11/08/2023

**Name of Project:** Diversion of 5.2187 Ha. Deemed Forest Land for Construction of Underground station at Krishna Park and elevated corridor between Keshopur to Mukarba Chowk for Janakpuri to R.K. Ashram Corridor of MRTS Phase-IV by Delhi Metro Rail Corporation.

**Parivesh ID. No.-** FP/DL/RAIL/49562/2020

Stage-1 approval issued by MoEF&CC Jaipur 8B/DLI006/2022-JPR dtd 22.02.2022

## Undertaking

I, P .S. Chauhan, Sr. General Manager/Land on behalf of Delhi Metro Rail Corporation Ltd. hereby undertake that User Agency shall restrict the felling of trees to minimum number in the diverted forest land and the trees shall be felled under the strict supervision of the State Forest Department and the cost of felling of trees shall be borne by the Delhi Metro Rail Corporation Limited against the above mentioned proposal.

*P.S. Chauhan*  
11/08/2023

**Signature of User Agency**  
**Official seal**

पी एस चौहान  
P.S. Chauhan  
वरिष्ठ महाप्रबंधक (भूमि)  
Sr. General Manager (Land)  
दिल्ली मेट्रो रेल कॉर्पोरेशन लिमिटेड  
Delhi Metro Rail Corporation Ltd.

**Place:-** New Delhi

**Date:-** 11/08/2023

**Name of Project:** Diversion of 5.2187 Ha. Deemed Forest Land for Construction of Underground station at Krishna Park and elevated corridor between Keshopur to Mukarba Chowk for Janakpuri to R.K. Ashram Corridor of MRTS Phase-IV by Delhi Metro Rail Corporation.

**Parivesh ID. No.-** FP/DL/RAIL/49562/2020

Stage-1 approval issued by MoEF&CC Jaipur 8B/DLI006/2022-JPR dtd 22.02.2022

## Undertaking

I, P. S. Chauhan, Sr. General Manager/Land on behalf of Delhi Metro Rail Corporation Ltd. hereby undertake that no damage to the flora and fauna of the adjoining area shall be caused against the above mentioned proposal.

**Place:-** New Delhi

**Date:-** 11/08/2023

**Signature of User Agency**

**Official seal**

पी एस चौहान  
P.S. Chauhan  
वरिष्ठ महाप्रबन्धक (भूमि)  
Sr. General Manager (Land)  
दिल्ली मेट्रो रेल कॉर्पोरेशन लिमिटेड  
Delhi Metro Rail Corporation Ltd.

**Name of Project:** Diversion of 5.2187 Ha. Deemed Forest Land for Construction of Underground station at Krishna Park and elevated corridor between Keshopur to Mukarba Chowk for Janakpuri to R.K. Ashram Corridor of MRTS Phase-IV by Delhi Metro Rail Corporation.

**Parivesh ID. No.-** FP/DL/RAIL/49562/2020

Stage-1 approval issued by MoEF&CC Jaipur 8B/DLI006/2022-JPR dtd 22.02.2022

## Undertaking

I, P. S. Chauhan, Sr. General Manager/Land on behalf of Delhi Metro Rail Corporation Ltd. hereby undertake that the layout plan of the proposal shall not be changed without approval of Central Government against the above mentioned proposal.

**Place:-** New Delhi

**Date:-** 11/08/2023

*Mkhan*  
11/08/2023  
**Signature of User Agency**

**Official seal**

पी एस चौहान  
P.S. Chauhan  
वरिष्ठ महाप्रबंधक (भूमि)  
Sr. General Manager (Land)  
दिल्ली मेट्रो रेल कॉर्पोरेशन लिमिटेड  
Delhi Metro Rail Corporation Ltd.



**Name of Project:** Diversion of 5.2187 Ha. Deemed Forest Land for Construction of Underground station at Krishna Park and elevated corridor between Keshopur to Mukarba Chowk for Janakpuri to R.K. Ashram Corridor of MRTS Phase-IV by Delhi Metro Rail Corporation.

**Parivesh ID. No.-** FP/DL/RAIL/49562/2020

Stage-1 approval issued by MoEF&CC Jaipur 8B/DLI006/2022-JPR dtd 22.02.2022

## Undertaking

I, P .S. Chauhan, Sr. General Manager/Land on behalf of Delhi Metro Rail Corporation Ltd. hereby undertake that no labour camp shall be established on the Forest Land against the above mentioned proposal.

  
Signature of User Agency  
Official seal

पी एस चौहान  
P.S. Chauhan  
वरिष्ठ महाप्रबंधक (भूमि)  
Sr. General Manager (Land)  
दिल्ली मेट्रो रेल कॉर्पोरेशन लिमिटेड  
Delhi Metro Rail Corporation Ltd.

**Place:-** New Delhi

**Date:-** 11/08/2023

**Name of Project:** Diversion of 5.2187 Ha. Deemed Forest Land for Construction of Underground station at Krishna Park and elevated corridor between Keshopur to Mukarba Chowk for Janakpuri to R.K. Ashram Corridor of MRTS Phase-IV by Delhi Metro Rail Corporation.

**Parivesh ID. No.-** FP/DL/RAIL/49562/2020

Stage-1 approval issued by MoEF&CC Jaipur 8B/DLI006/2022-JPR dtd 22.02.2022

## Undertaking

I, P .S. Chauhan, Sr. General Manager/Land on behalf of Delhi Metro Rail Corporation Ltd. hereby undertake that Sufficient firewood, preferably the alternative fuel shall be provided by the user agency to the labourer after purchasing the same from the State Forest Department or the Forest Development Corporation or any other legal source of alternative fuel against the above mentioned proposal.

**Place:-** New Delhi

**Date:-** 11/08/2023

**Signature of User Agency**  
**Official seal**

पी एस चौहान  
P.S. Chauhan  
वरिष्ठ महाप्रबंधक (भूमि)  
Sr. General Manager (Land)  
दिल्ली मेट्रो रेल कॉर्पोरेशन लिमिटेड  
Delhi Metro Rail Corporation Ltd.

**Name of Project:** Diversion of 5.2187 Ha. Deemed Forest Land for Construction of Underground station at Krishna Park and elevated corridor between Keshopur to Mukarba Chowk for Janakpuri to R.K. Ashram Corridor of MRTS Phase-IV by Delhi Metro Rail Corporation.

**Parivesh ID. No.-** FP/DL/RAIL/49562/2020

Stage-1 approval issued by MoEF&CC Jaipur 8B/DLI006/2022-JPR dtd 22.02.2022

## Undertaking

I, P. S. Chauhan, Sr. General Manager/Land on behalf of Delhi Metro Rail Corporation Ltd. hereby undertake that boundary of the diverted forest land shall be suitably demarcated on ground at the project cost as per the directions of the concerned Divisional Forest Officer against the above mentioned proposal.

**Place:-** New Delhi

**Date:-** 11/08/2023

**Signature of User Agency**  
**Official seal**

पी एस चौहान  
P.S. Chauhan  
वरिष्ठ महाप्रबंधक (भूमि)  
Sr. General Manager (Land)  
दिल्ली मेट्रो रेल कॉर्पोरेशन लिमिटेड  
Delhi Metro Rail Corporation Ltd.

**Name of Project:** Diversion of 5.2187 Ha. Deemed Forest Land for Construction of Underground station at Krishna Park and elevated corridor between Keshopur to Mukarba Chowk for Janakpuri to R.K. Ashram Corridor of MRTS Phase-IV by Delhi Metro Rail Corporation.

**Parivesh ID. No.-** FP/DL/RAIL/49562/2020

Stage-1 approval issued by MoEF&CC Jaipur 8B/DLI006/2022-JPR dtd 22.02.2022

**Undertaking**

I, P. S. Chauhan, Sr. General Manager/Land on behalf of Delhi Metro Rail Corporation Ltd. hereby undertake that no additional or new path will be constructed inside the forest area for transportation of construction materials for execution of project works against the above mentioned proposal.

**Place:-** New Delhi

**Date:-** 11/08/2023

**Signature of User Agency**  
**Official seal**

पी एस चौहान  
P.S. Chauhan  
वरिष्ठ महाप्रबंधक (भूमि)  
Sr. General Manager (Land)  
दिल्ली मेट्रो रेल कॉर्पोरेशन लिमिटेड  
Delhi Metro Rail Corporation Ltd.



**Name of Project:** Diversion of 5.2187 Ha. Deemed Forest Land for Construction of Underground station at Krishna Park and elevated corridor between Keshopur to Mukarba Chowk for Janakpuri to R.K. Ashram Corridor of MRTS Phase-IV by Delhi Metro Rail Corporation.

**Parivesh ID. No.-** FP/DL/RAIL/49562/2020

Stage-1 approval issued by MoEF&CC Jaipur 8B/DLI006/2022-JPR dtd 22.02.2022

**Undertaking**

I, P. S. Chauhan, Sr. General Manager/Land on behalf of Delhi Metro Rail Corporation Ltd. hereby undertake that the period of diversion under this approval shall be co-terminus of lease to be granted in favour of the user agency or the project life whichever is less.

**Place:-** New Delhi

**Date:-** 11/08/2023

*P.S. Chauhan*  
11/08/2023

**Signature of User Agency**

**Official seal**

पी एस चौहान  
P.S. Chauhan  
वरिष्ठ महाप्रबंधक (भूमि)  
Sr. General Manager (Land)  
दिल्ली मेट्रो रेल कॉर्पोरेशन लिमिटेड  
Delhi Metro Rail Corporation Ltd.

**Name of Project:** Diversion of 5.2187 Ha. Deemed Forest Land for Construction of Underground station at Krishna Park and elevated corridor between Keshopur to Mukarba Chowk for Janakpuri to R.K. Ashram Corridor of MRTS Phase-IV by Delhi Metro Rail Corporation.

**Parivesh ID. No.-** FP/DL/RAIL/49562/2020

Stage-1 approval issued by MoEF&CC Jaipur 8B/DLI006/2022-JPR dtd 22.02.2022

## Undertaking

I, P.S. Chauhan, Sr. General Manager/Land on behalf of Delhi Metro Rail Corporation Ltd. hereby undertake that the Forest land shall not be used for purpose other than that specified in the project proposal.

**Place:-** New Delhi

**Date:-** 11/08/2023

**Signature of User Agency**

**Official seal**

पी एस चौहान

P.S. Chauhan

वरिष्ठ महाप्रबंधक (भूमि)

Sr. General Manager (Land)

दिल्ली मेट्रो रेल कॉर्पोरेशन लिमिटेड  
Delhi Metro Rail Corporation Ltd.

**Name of Project:** Diversion of 5.2187 Ha. Deemed Forest Land for Construction of Underground station at Krishna Park and elevated corridor between Keshopur to Mukarba Chowk for Janakpuri to R.K. Ashram Corridor of MRTS Phase-IV by Delhi Metro Rail Corporation.

**Parivesh ID. No.-** FP/DL/RAIL/49562/2020

Stage-1 approval issued by MoEF&CC Jaipur 8B/DLI006/2022-JPR dtd 22.02.2022

**Undertaking**

I, P.S. Chauhan, Sr. General Manager/Land on behalf of Delhi Metro Rail Corporation Ltd. hereby undertake that the Forest proposed to be diverted shall under no circumstances be transferred to any other agencies, department or person without prior approval of Govt. of India.

**Place:-** New Delhi

**Date:-** 11/08/2023

**Signature of User Agency**  
**Official seal**

पी एस चौहान  
P.S. Chauhan  
वरिष्ठ महाप्रबन्धक (भूमि)  
Sr. General Manager (Land)  
दिल्ली मेट्रो रेल कॉर्पोरेशन लिमिटेड  
Delhi Metro Rail Corporation Ltd.

**Name of Project:** Diversion of 5.2187 Ha. Deemed Forest Land for Construction of Underground station at Krishna Park and elevated corridor between Keshopur to Mukarba Chowk for Janakpuri to R.K. Ashram Corridor of MRTS Phase-IV by Delhi Metro Rail Corporation.

**Parivesh ID. No.-** FP/DL/RAIL/49562/2020

Stage-1 approval issued by MoEF&CC Jaipur 8B/DLI006/2022-JPR dtd 22.02.2022

**Undertaking**

I, P. S. Chauhan, Sr. General Manager/Land on behalf of Delhi Metro Rail Corporation Ltd. hereby undertake that the user agency shall submit the Annual Self Compliance Report in respect of the Stage-I approval conditions to the State Govt. and Integrated Regional Office, Jaipur by the end of the March every year against the above mentioned proposal.

**Place:-** New Delhi

**Date:-** 11/08/2023

**Signature of User Agency**

**Official seal**

पी एस चौहान  
P.S. Chauhan  
वरिष्ठ महाप्रबन्धक (भूमि)  
Sr. General Manager (Land)  
दिल्ली मेट्रो रेल कॉर्पोरेशन लिमिटेड  
Delhi Metro Rail Corporation Ltd.



**Name of Project:** Diversion of 5.2187 Ha. Deemed Forest Land for Construction of Underground station at Krishna Park and elevated corridor between Keshopur to Mukarba Chowk for Janakpuri to R.K. Ashram Corridor of MRTS Phase-IV by Delhi Metro Rail Corporation.

**Parivesh ID. No.-** FP/DL/RAIL/49562/2020

Stage-1 approval issued by MoEF&CC Jaipur 8B/DLI006/2022-JPR dtd 22.02.2022

## Undertaking

I, P .S. Chauhan, Sr. General Manager/Land on behalf of Delhi Metro Rail Corporation Ltd. hereby undertake that the user agency shall comply with all the provisions of all Acts, rules, regulations, guidelines, Hon'ble Court Order(s) and NGT Order(s) pertaining to this project, if any, for the time being in force, as applicable to the project.

**Place:-** New Delhi

**Date:-** 11/08/2023

**Signature of User Agency**  
**Official seal**

पी एस चौहान  
P.S. Chauhan  
वरिष्ठ महाप्रबन्धक (भूमि)  
Sr. General Manager (Land)  
दिल्ली मेट्रो रेल कॉर्पोरेशन लिमिटेड  
Delhi Metro Rail Corporation Ltd.

**Name of Project:** Diversion of 5.2187 Ha. Deemed Forest Land for Construction of Underground station at Krishna Park and elevated corridor between Keshopur to Mukarba Chowk for Janakpuri to R.K. Ashram Corridor of MRTS Phase-IV by Delhi Metro Rail Corporation.

**Parivesh ID. No.-** FP/DL/RAIL/49562/2020

Stage-1 approval issued by MoEF&CC Jaipur 8B/DLI006/2022-JPR dtd 22.02.2022

## Undertaking

I, P. S. Chauhan, Sr. General Manager/Land on behalf of Delhi Metro Rail Corporation Ltd. hereby undertake that Violation of any of Stage-I approval conditions will amount to violation of Forest (Conservation) Act, 1980, and action would be taken as per the MoEF &CC Guidelines F. No. 11-42/2017 dated 29.01.2018.

**Place:-** New Delhi

**Date:-** 11/08/2023

**Signature of User Agency**

**Official seal**

पी एस चौहान

P.S. Chauhan

वरिष्ठ महाप्रबंधक (भूमि)

Sr. General Manager (Land)

दिल्ली मेट्रो रेल कॉर्पोरेशन लिमिटेड  
Delhi Metro Rail Corporation Ltd.

**Name of Project:** Diversion of 5.2187 Ha. Deemed Forest Land for Construction of Underground station at Krishna Park and elevated corridor between Keshopur to Mukarba Chowk for Janakpuri to R.K. Ashram Corridor of MRTS Phase-IV by Delhi Metro Rail Corporation.

**Parivesh ID. No.-** FP/DL/RAIL/49562/2020

Stage-1 approval issued by MoEF&CC Jaipur 8B/DLI006/2022-JPR dtd 22.02.2022

## Undertaking

I, P. S. Chauhan, Sr. General Manager/Land on behalf of Delhi Metro Rail Corporation Ltd. hereby undertake that any other condition that the Ministry of Environment, Forest and Climate Change may stipulate from time to time in the interest of conservation, protection and development of Forest and Wildlife.

**Place:-** New Delhi

**Date:-** 11/08/2023

*11/08/2023*  
**Signature of User Agency**  
**Official seal**

पी एस चौहान  
P.S. Chauhan  
वरिष्ठ महाप्रबंधक (भूमि)  
Sr. General Manager (Land)  
दिल्ली मेट्रो रेल कॉर्पोरेशन लिमिटेड  
Delhi Metro Rail Corporation Ltd.

**Name of Project:** Diversion of 5.2187 Ha. Deemed Forest Land for Construction of Underground station at Krishna Park and elevated corridor between Keshopur to Mukarba Chowk for Janakpuri to R.K. Ashram Corridor of MRTS Phase-IV by Delhi Metro Rail Corporation.

**Parivesh ID. No.-** FP/DL/RAIL/49562/2020

Stage-1 approval issued by MoEF&CC Jaipur 8B/DLI006/2022-JPR dtd 22.02.2022

### Undertaking

I, P. S. Chauhan, Sr. General Manager/Land on behalf of Delhi Metro Rail Corporation Ltd. hereby undertake that the Compliance Report shall be uploaded on e-portal (<https://parivesh.nic.in/>.) against the above mentioned proposal.

**Place:-** New Delhi

**Date:-** 11/08/2023

**Signature of User Agency  
Official seal**

पी एस चौहान  
P.S. Chauhan  
वरिष्ठ महाप्रबन्धक (भूमि)  
Sr. General Manager (Land)  
दिल्ली मेट्रो रेल कॉर्पोरेशन लिमिटेड  
Delhi Metro Rail Corporation Ltd.





# दिल्ली मेट्रो रेल कॉर्पोरेशन लि० DELHI METRO RAIL CORPORATION LTD.

(भारत सरकार एवं दिल्ली सरकार का एक संयुक्त उपक्रम)  
(A JOINT VENTURE OF GOVERNMENT OF INDIA AND GOVT. OF DELHI)

No. DMRC/Land/15/ Tree/Misc./4007/5131

Dated: 10.08.2023

## TO WHOMSOEVER IT MAY CONCERN

I, Vikas Kumar, Managing Director, Delhi Metro Rail Corporation Ltd. (DMRC), a joint venture of Government of India and Government of Delhi, authorize Shri P. S. Chauhan Sr. General Manager/Land, DMRC, to submit proposal involving diversion of any forest land for non forest purpose in respect of MRTS Phase-IV Projects.

*Vikas Kumar*  
10/8/23  
(Vikas Kumar)  
Managing Director

*P. S. Chauhan*  
10/08/2023  
Signature of Shri. P. S. Chauhan

*Vikas Kumar*  
10/8/23  
डा. विकास कुमार, प्रबंधक/Dr. VIKAS KUMAR, IRTS  
प्रबंध निदेशक/Managing Director  
दिल्ली मेट्रो रेल कॉर्पोरेशन लि०/Delhi Metro Rail Corpn. Ltd.  
मेट्रो भवन, फायर ब्रिगेड लेन/Metro Bhawan, Fire Brigade Lane  
बाराखम्बा रोड, नई दिल्ली-1/Barakhamba Road, New Delhi-1