

No. F44J13
 Scale 1:50,000

F44D12 (64E12) Anupur MADHYA PRADESH	F44D16 (64E16) Anupur MADHYA PRADESH	F44E4 (64I4) Anupur MADHYA PRADESH
F44J9 (64J9) Dindori MADHYA PRADESH	F44J13 (64J13) Bilaspur CHHATTISGARH	F44K1 (64J1) Bilaspur CHHATTISGARH
F44J10 (64J10) Dindori MADHYA PRADESH	F44J14 (64J14) Bilaspur CHHATTISGARH	F44K2 (64J2) Bilaspur CHHATTISGARH

1 Korea, CHHATTISGARH.
 2 Korba, CHHATTISGARH.

भारतीय सर्वेक्षण विभाग SURVEY OF INDIA

1st Edition 2010. Price : Rs. 70/-

CONVENTIONAL SYMBOLS

Express highway with toll, with bridge, with distance stone	
Roads, metalled according to importance	
Roads, double carriageway according to importance	
Unmetalled road, Cart-track, Path-track with pass, Foot-path	
Streams with track in bed, underflow, Canal	
Dams masonry or rock-filled, earthwork Weir	
River, dry with water channel, with island & rocks, Tidal river	
Submerged rocks Shoal Swamp Roads	
Wells lined unlined, Tube-well, Spring, Tanks perennial dry	
Embankments, road or rail tank, Broken ground	
Railways, broad gauge, double, single with station, under construction	
Railways, other gauges, double, single with distance stone, on	
Mineral line or tramway, Km. Cutting with tunnel	
Contours with spot heights, Rocky slopes, Cliffs	
Contour interval (ft. or m.) (where appropriate), (Distances in feet)	
Towns or Villages, inhabited, deserted, Fort	
Hut, permanent, temporary, Tower, Anticline	
Temple, Church, Mosque, Ghat, Tank, Ghat, Ghat	
Lighthouse Lightship Buoy, Lighted, unlighted, Anchorage	
Mine, Wind on pole, Grass, Sunk	
Palm, rubber, other Plantain, Coffee, Bamboo, Other trees	
Areas cultivated, wooded, Surveyed trees	
Boundary, international	
state, demarcated, undemarcated	
district, subdivision, taluk or thika, forest	
Boundary pillars, surveyed, uncollocated	
Heights, triangulated station post, approximate	
Bench-mark, geodetic, levelling, casual	
Post office, Telegraph office, Overhead tank	
Rest house or inspection bungalow, Circuit house, Police station	
Camping ground, Forest reserved, protected	
Special names, administrative locality, or tribal	
Hospital, Dispensary, Veterinary Hospital, Dispensary	
Auditorium, Hotel, Tourist site	
Power line, with pylons surveyed, with poles unsurveyed	

REFERENCE

PWD Public Works Department

NOTES

Heights are in metres and above Indian mean sea level.
 Contours are approximate.
 A relative height, e.g. 10, represents the approximate height in metres, between the top and bottom of a steep slope.
 Tanks shown dry in this area usually contain water from July to December.
 Unmetalled roads and cart tracks in this sheet are generally motorable in dry season.
 The triangulated heights and contours in this sheet have not been adjusted to the heights of the spot heights and contours and may not be strictly in accordance with them.

COMPILATION INDEX

A. Surveyed during 1975-75. Updated for map details during 2005-06.

Projection - UTM Datum - WGS 84

Magnetic Variation from True North about 1° West in 2005.
 (Decreasing by about 1' annually).

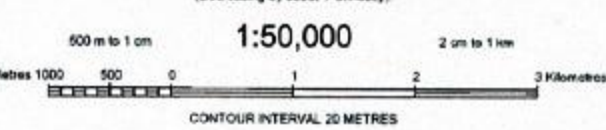

CONTOUR INTERVAL 20 METRES

For further details about this map, please contact
 Director
 Chhattisgarh Geo-Spatial Data Centre
 Survey of India, Pachpedi Naka
 Raipur.

WEBSITE - www.surveyofindia.gov.in

Reproduction in whole or part by any means is prohibited without the written permission of Survey of India, the National Mapping Agency.

© GOVERNMENT OF INDIA COPYRIGHT, 2010

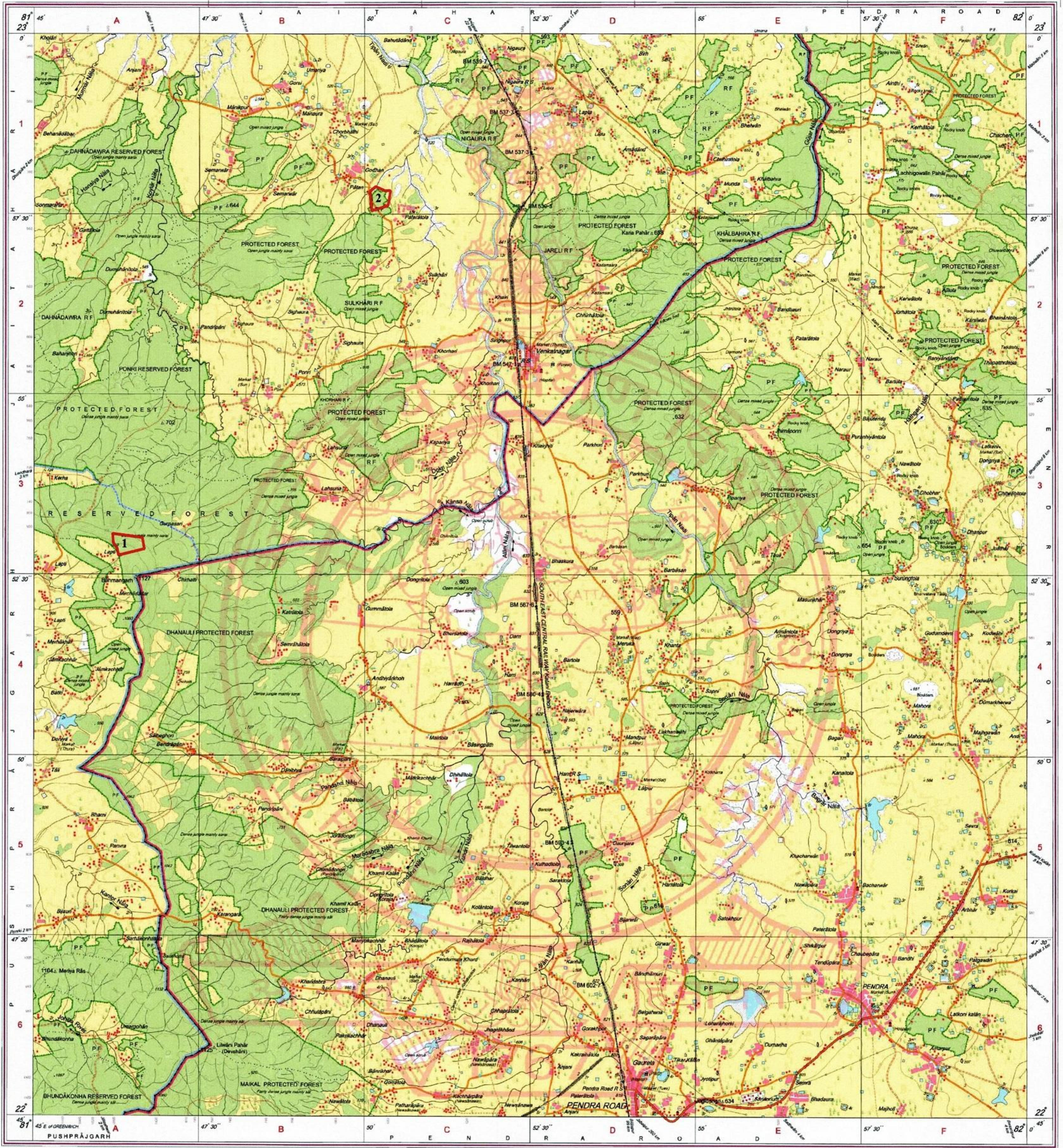

REG No. 3623 -SPG D 11 (Chhattisgarh GDC: 1:50,000; 10107/12)

निर्गत के लिए नहीं NOT FOR EXPORT
 Published under the direction of Swarna Subba Rao, B.E., Surveyor General of India.
 Survey of India, Haidibarkala Estate, Post Box No.37, Dehra Dun-248001 (Uttarakhand),
 Department of Science & Technology, Government of India.

PRINTED AT THE SOUTHERN PRINTING GROUP OF SURVEY OF INDIA.

Area proposed for Compensatory Afforestation against Jhiria West OCP (1.50 MTY) of SECL Hasdeo Area

Jaitihari Range		
1. Compartment No.- R.F. 254 (CA Area- 30.0 Ha)	Longitude	Latitude
1	81° 49' 26.5769" E	23° 04' 25.1798" N
2	81° 49' 26.5826" E	23° 04' 26.9233" N
3	81° 49' 25.1378" E	23° 04' 28.3945" N
4	81° 49' 24.4458" E	23° 04' 30.3209" N
5	81° 49' 22.5521" E	23° 04' 29.6818" N
6	81° 49' 22.9255" E	23° 04' 27.7937" N
7	81° 49' 21.0832" E	23° 04' 24.4539" N
8	81° 49' 23.1699" E	23° 04' 22.2910" N
9	81° 49' 26.2235" E	23° 04' 22.5050" N
10	81° 49' 26.5769" E	23° 04' 25.1798" N

Jaitihari Range		
2. Compartment No.- R.F. 298 (CA Area- 20.0 Ha)	Longitude	Latitude
1	81° 50' 25.0008" E	22° 57' 58.6008" N
2	81° 50' 24.0000" E	22° 57' 59.0004" N
3	81° 50' 20.0004" E	22° 57' 58.7988" N
4	81° 50' 11.5008" E	22° 58' 02.3016" N
5	81° 50' 06.6012" E	22° 57' 58.7016" N
6	81° 50' 07.6992" E	22° 57' 42.1992" N
7	81° 50' 22.4016" E	22° 57' 46.2996" N
8	81° 50' 22.7004" E	22° 57' 47.0016" N
9	81° 50' 25.0008" E	22° 57' 58.6008" N

Divisional Forest Officer
 Division Anupur (M.P.)

उप वन मण्डल अधिकारी
 अनुपपुर

R.O. JAITHARI