

To,
Deputy Conservator of Forest,
Jalgaon

Sub. :- Diversion of 6.295 ha of Reserved Forest land in favour of MSRDC, Mumbai for Rehabilitation and Up-gradation of Pahur-Jamner Bodhwad-Muktanagar-Barhanpur NH-753L (Km 0+000 to Km 78+145) to two lane with paved shoulder in Villages-Jamner & Sonari, Taluka-Jamner, District- Jalgaon in the State of Maharashtra.

Reg. Compliance of Stage- I of Forest Proposal and request for according Final Approval (Stage- II) and working permission.

- Ref. :-
1. MoEF&CC, IRO, Nagpur letter No. FC-IIMH-203/2022-NGP/11398 dt. 06/04/2023
 2. The Addl. PCCF & Nodal Officer (FCA), Govt. of Maharashtra, Nagpur No.Desk-17/Nodal/Dhule/ID-13054(31)/140/2023-24 dt.17/04/2023
 3. CCF, Dhule letter क्र.कस-5/नोडल/प्र.क्र./20/2022-23 dt.26/04/2023
 4. DCF, Jalgaon Demand Note no.B/Desk-4/Land/254 /2023-24 dt.03/05/2023
 5. RO, MoRTH, Mumbai letter No. RO/MUM/P-1099/MAH/2016-17/371 dt.30.05.2023
 6. This office letter No.EE/MSRDC/ NH/NSK/1147/2023 dt. 16.06.2023
 7. IRO, Nagpur letter F.No. FC-IIMH-203/2022-NGP/12157 dt. 11.09.2023
 8. Additional Principal Chief Conservator of Forests & Nodal Officer lette No.Desk-17/FCA-S2/PID-124762/Dhule/1808 Nagpur dt. 12.09.2023

As the Conditions for Compliance as per MoEF&CC, IRO, Nagpur reference letter No.7, The compliance of the shortcoming & submitted with relevant documents as follows:-

Sr. No.	Conditions for Compliance as per MoEF, IRO	Compliance by User Agency,
1.	A detailed report in compliance to <u>Condition No. xi</u> of Stage-I approval is not submitted along with the compliance report. Detailed report duly approved by DCF concerned needs to be submitted.	A detailed report in compliance to <u>Condition No. xi</u> of Stage-I approval is submitted as per letter No. EE/MSRDC/NH/NSK/378/2023 dt. 23.02.2023 & letter No. SE/MSRDC/NH/NSK/93/2023 dt. 24.03.2023 attached herewith.
2.	A reclamation plan in compliance to <u>Condition No. xii</u> of Stage-I approval is not submitted along with the compliance report. Reclamation plan certified by DCF concerned needs to be submitted.	A reclamation plan in compliance to <u>Condition No. xii</u> of Stage-I approval is submitted as per letter No. SE/MSRDC/NH/NSK/93/2023 dt. 24.03.2023 attached herewith.

This is for information & necessary action please.

आवक जावक लिपीक

उपवन संरक्षक

जळगाव वनविभाग

प्रशा. मंडळ इमारत

जिल्हाधिकारी आवास

(Deepak S. Pawar)

Executive Engineer

M.S.R.D.C. (Ltd.) Mumbai

Camp Office, Nashik

Copy Submitted to,

1. The PCCF (HoFF), Govt. of Maharashtra, Nagpur for information please.
2. The Addl. PCCF & Nodal Officer (FCA), Govt. of Maharashtra, Nagpur for information please.
3. The Superintending Engineer (NH), MSRDC, Nashik for information please.
4. The Conservator of Forest, Dhule for information.

Camp Office : Green Building, 3rd Floor, Bhandkam Bhuvan Parisar, Untawadi Road, Nashik -422002
Telephone No:- (0253) 2314677 Email :- eemsrdcnsk14@gmail.com

Regd. Office : Nepean Sea Road, Besides Priyadarshini Park, Mumbai - 400 036
Telephone No:- 022-2368 6112, 2369 6109/3671/3673 Fax No.-022-2368 4943
Website : www.msrdc.org, CIN : U45200MH1996SGC101586

Date. 20/09/2023



**MAHARASHTRA STATE ROAD
DEVELOPMENT CORPORATION LTD.,**
(A Government of Maharashtra Undertaking)

To,
Deputy Conservator of Forest,
Jalgaon

Sub. :- Diversion of 6.295 ha of Reserved Forest land in favour of MSRDC, Mumbai for Rehabilitation and Up-gradation of Pahur-Jamner Bodhwad-Muktanagar-Barhanpur NH-753L (Km 0+000 to Km 78+145) to two lane with paved shoulder in Villages-Jamner & Sonari, Taluka-Jamner, District- Jalgaon in the State of Maharashtra.

Reg. Compliance of Stage- I of Forest Proposal and request for according Final Approval (Stage- II) and working permission.

- Ref. :-**
1. MoEF&CC, IRO, Nagpur letter No. FC-IIMH-203/2022-NGP/11398 dt. 06/04/2023
 2. The Addi. PCCF & Nodal Officer (FCA), Govt. of Maharashtra, Nagpur No.Desk-17/Nodal/Dhule/ID-13054(31)/140/2023-24 dt.17/04/2023
 3. CCF, Dhule letter क्र.कक्ष-5/नोडल/प्र.क्र./20/2022-23 dt.26/04/2023
 4. DCF, Jalgaon Demand Note no.B/Desk-4/Land/254 /2023-24 dt.03/05/2023
 5. RO, MoRTH, Mumbai letter No. RO/MUM/P-1099/MAH/2016-17/371 dt.30.05.2023
 6. This office letter No.EE/MSRDC/ NH/NSK/1147/2023 dt. 16.06.2023
 7. IRO, Nagpur letter F.No. FC-IIMH-203/2022-NGP /12157 dt. 11.09.2023
 8. Additional Principal Chief Conservator of Forests & Nodal Officer lette No.Desk-17/FCA-S2/PID-124762/Dhule/1808 Nagpur dt. 12.09.2023

As the Conditions for Compliance as per MoEF&CC, IRO, Nagpur reference letter No.7, The compliance of the shortcoming & submitted with relevant documents as follows:-

Sr. No.	Conditions for Compliance as per MoEF, IRO	Compliance by User Agency,
1.	A detailed report in compliance to <u>Condition No. xi</u> of Stage-I approval is not submitted along with the compliance report. Detailed report duly approved by DCF concerned needs to be submitted.	A detailed report in compliance to <u>Condition No. xi</u> of Stage-I approval is submitted as per letter No. EE/MSRDC/NH/NSK/378/2023 dt. 23.02.2023 & letter No. SE/MSRDC/NH/NSK/93/2023 dt. 24.03.2023 attached herewith.
2.	A reclamation plan in compliance to <u>Condition No. xii</u> of Stage-I approval is not submitted along with the compliance report. Reclamation plan certified by DCF concerned needs to be submitted.	A reclamation plan in compliance to <u>Condition No. xii</u> of Stage-I approval is submitted as per letter No. SE/MSRDC/NH/NSK/93/2023 dt. 24.03.2023 attached herewith.

This is for information & necessary action please.

o/c
(Deepak S. Pawar)
Executive Engineer
M.S.R.D.C. (Ltd.) Mumbai
Camp Office, Nashik

Copy Submitted to,

1. The PCCF (HoFF), Govt. of Maharashtra, Nagpur for information please.
 2. The Addi. PCCF & Nodal Officer (FCA), Govt. of Maharashtra, Nagpur for information please.
 3. The Superintending Engineer (NH), MSRDC, Nashik for information please.
- Copy to,
4. The Conservator of Forest, Dhule for information.

Camp Office : Green Building, 3rd Floor, Bhandkam Bhavan Parisar, Untawadi Road, Nashik -422002

Telephone No:- (0253) 2314677 **Email :-** eemsrdcnsk14@gmail.com

Regd. Office : Nepean Sea Road, Besides Priyadarshini Park, Mumbai - 400 036

Telephone No:- 022-2368 6112, 2369 6109/3671/3673 **Fax No.-**022-2368 4943

Website : www.msrdc.org, **CIN :** U45200MH1996SGC101586



**Office of the Principal Chief Conservator of Forests
(Head of Forest Force), Maharashtra State.**

**Additional Principal Chief Conservator of Forests & Nodal Officer,
1st Floor, B Wing, Van Bhavan, Ramgiri Road, Civil Lines, Nagpur- 440 001.
Tel.No.: 0712- 2556916, E-mail: apccfnodal@mahaforest.gov.in**

Query Compliance of Stage-I

No.Desk-17/FCA-S2/PID-124762/Dhule/1808
Nagpur, Date: -12/09/2023

Sub: Diversion of 6.295 ha. of Reserved Forest land in favour of MSRDC, Mumbai for Rehabilitation and up-gradation of Pahur-Jamner -Bodwad-Muktainagar-Barhanpur (Km.0+000 to Km. 78+145, NH-753 L) to two lane with paved shoulder in villages Jamner and Sonari, Taluka-Jamner, District-Jalgaon in the State of Maharashtra-reg.

Ref: Government of India, Ministry of Environment, Forests and Climate Change, IRO Nagpur Letter No. FC-II/MH-203/2022-NGP/12157, date 11/09/2023.

Please find letter received from Government of India, MoEF&CC letter No. FC-II/MH-203/2022-NGP/12157, date 11/09/2023. The Central Government has sought query compliance on 02 points. The Copy of the said letter is enclosed herewith for needful action.

You are therefore requested to submit above shortcomings from the user agency along with required comments in English to this office for consideration of Government of India at the earliest.

Encl: As above

(Signature) 12/9/23

(Naresh Zurmure)

**Additional Principal Chief Conservator of Forests
& Nodal Officer**

To,
Conservator of Forests (T.),
Dhule.

Copy for information & necessary action:

1. The Deputy Conservator of forests, Jalgaon Forest Division, Jalgaon.
2. The Executive Engineer, MSRDC (Ltd.), Mumbai, Camp Office Nashik 3rd Floor Green building, Bandhakam Bhavan Campus, Untwadi road, Nashik



भारत सरकार
GOVERNMENT OF INDIA
पर्यावरण, वन एवं जलवायु परिवर्तन मंत्रालय
MINISTRY OF ENVIRONMENT, FOREST
& CLIMATE CHANGE

F.No. FC-II/MH-203/2022-NGP/12157

Regional Office
Ground Floor, East Wing
New Secretariat Building
Civil Lines, Nagpur - 440001
apccfcentral-ngp-mef@gov.in

Date: 11.09.2023

To,

The Principal Secretary (Forests),
Revenue and Forest Department,
Hutatma Rajguru Chowk
Madame Cama Marg
Mantralaya, Mumbai- 400032.

Sub: Diversion of 6.295 ha of Reserved Forest land in favour of MSRDC, Mumbai for Rehabilitation and Up-gradation of Pahur-JamnerBodhwad-Muktainagar-Barhanpur(Km 0+000 to Km 78+145,NH-753 L) to two lane with paved shoulder in Villages- Jamner&Sonari, Taluka- Jamner, District- Jalgaon in the State of Maharashtra- regarding.

Sir,

The undersigned is directed to refer to the State Government of Maharashtra letter no. FLD-1922/C.R.206/F-10 dated 20.07.2023 which was received in this office on 14.08.2023 on the above subject forwarding a report on the compliance of conditions stipulated in the Stage-I approval dated 06.04.2023 and to say that examination of the said compliance report in the Regional Office, MoEF&CC revealed following:

- A detailed report in compliance to condition no xi of Stage- I approval is not submitted along with the compliance report. Detailed report duly approved by DCF concerned needs to be submitted.
- A reclamation plan in compliance to condition no xii of Stage- I approval is not submitted along with the compliance report. Reclamation plan certified by DCF concerned needs to be submitted.

In view of the above, I am directed to request the State Government to submit information on the shortcomings, as indicated above, to this Ministry for further consideration of the proposal for approval under the Forest (Conservation) Act, 1980.

This is issued with the approval of competent authority.

Yours faithfully,

(Karthik, M.L.)

Technical Officer (Gr. II)

Copy to:

- The PCCF (HoFF), Government of Maharashtra, Nagpur.
- User Agency.
- Guard file.

-sd-

(Karthik, M.L.)

Technical Officer (Gr. II)

Date. 16/06/2023

To,
Deputy Conservator of Forest,
Jalgaon



MAHARASHTRA STATE ROAD
DEVELOPMENT CORPORATION LTD.,

Sub. :- Diversion of 6.295 ha of Reserved Forest land in favour of MSRDC, Mumbai for Rehabilitation and Up-gradation of Pahur-Jamner Bodhwad-Muktanagar-Barhanpur NH-753L (Km 0+000 to Km 78+145) to two lane with paved shoulder in Villages-Jamner & Sonari, Taluka-Jamner, District- Jalgaon in the State of Maharashtra.

Reg. Compliance of Stage- I of Forest Proposal and request for according Final Approval (Stage- II) and working permission.

- Ref. :-**
1. MoEF, IRO, Nagpur letter No. FC-IIMH-203/2022-NGP/11398 dt. 06/04/2023
 2. The Addi. PCCF & Nodal Officer (FCA), Govt. of Maharashtra, Nagpur No.Desk-17/Nodal/Dhule/ID-13054(31)/140/2023-24 dt.17/04/2023
 3. CCF, Dhule letter क्र.कक्ष-5/नोडल/प्र.क्र./20/2022-23 dt.26/04/2023
 4. DCF, Jalgaon Demand Note no.B/Desk-4/Land/254 /2023-24 dt.03/05/2023
 5. RO, MoRTH, Mumbai letter No. RO/MUM/P-1099/MAH/2016-17/371 dt.30.05.2023

As the Conditions for Compliance as per MoEF, IRO, Nagpur reference letter No.1, Compliance submitted of this letter as follows :-

Sr. No.	Conditions for Compliance as per MoEF, IRO	Compliance by User Agency,
I.	Legal status of the forest land shall remain unchanged;	User Agency is agreed.
II.	Compensatory afforestation a) Compensatory afforestation shall be taken up by the Forest Department over 13.00 ha. degraded Forest land at Compartment No. 427 in Village- Lakh, Taluka- Pachora, District Jalgaon at the cost of the User Agency. As far as possible, a mixture of local indigenous species along with 10% RET species of Jalgaon District shall be planted and monoculture of any species may be avoided. At least two water bodies shall be constructed in the form of tanks/stop dams etc if the same are not available in the area or in nearby vicinity. Further, if existing tanks/stop dams are available and needs desilting/repair; same shall be carried out to meet the water requirement of wild animals throughout the year;	Compensatory afforestation shall be taken up by the Forest Department over 13.00 ha. degraded Forest land at Compartment No. 427 in Village- Lakh, Taluka- Pachora, District Jalgaon at the cost for compensatory afforestation as per model no. 5 Honorable Principal Chief conservator of Forest (Head of Forest Force) letter no.B/Desk-4/Land/254 /2023-24 dt.03/05/2023 for the year 2023-24 is Rs.9,57,780/- per hectore. Accordingly, for 13.00 hectares total amount is Rs.2,33,95,709/- has been deposited in CAMPA fund by NEFT Challan generated from PARIVESH Portal.
III.	The cost of compensatory afforestation at the prevailing wage rates as per compensatory afforestation scheme and the cost of survey, demarcation and erection of permanent pillars if required on the CA land shall be deposited in advance with the Forest Department by the project authority. The CA will be maintained for 10 years. The scheme may include appropriate provision for anticipated cost increase for works scheduled for subsequent years;	According to point no. 2 (a), the amount has been deposited in CAMPA fund by NEFT Challan generated form PARIVESH Portal.

Camp Office : Green Building, 3rd Floor, Bhandkani Bhavan Parisar, Untawadi Road, Nashik -422002

Telephone No:- (0253) 2314677 **Email :-** eemsrdenskl4@gmail.com

Regd. Office : Nepean Sea Road, Besides Priyadarshini Park, Mumbai - 400 036

Telephone No:- 022-2368 6112, 2369 6109/3671/3673 **Fax No.-** 022-2368 4943

Website : www.msrdc.org, **CIN :** U45200MH1996SGC101586

IV.	NPV: a) The State Government shall charge the Net Present Value (NPV) for the 6.295 ha forest area to be diverted under this proposal from the User Agency as per the orders of the Hon'ble Supreme Court of India dtd. 30/10/2002, 01/08/2003, 28/03/2008, 24/04/2008 & 09/05/2008 in IA No. 566 in WP(C) No. 202/1995 and as per the guidelines issued by the Ministry vide letters No.5-1/1998-FC (Pt. II) dtd. 18/09/2003, letter no. 5-2/2006-FC dtd. 03/10/2006, letter No. 5-3/2007-FC dated 05/02/2009, letter No. 5-3/2011-FC (Vol-I) dtd. 06/01/2022 and letter No. 5-312011-FC (Vol-I) dtd. 22/03/2022 in this regard; b) Additional amount of the NPV of the diverted forest land, if any, becoming due after finalization, of the same by the Hon'ble Supreme Court of India on receipt of the report from the Expert Committee, shall be charged by the State Government from the User Agency. The User Agency shall furnish an undertaking to this effect;	According to Letter No. 5-3 / 2011-FC (Vol-I) from Central Government regarding density - 0.3, eco value class - III, open forest as per the site inspection report dated 11.08.2021 by the Deputy Conservator of Forests, Jalgaon. As shown in 03.05.2023, the amount of Rs. 2,33,95,709/- has been deposited through challan generated from PARIVESH Portal.
V.	User agency shall restrict the felling of trees to minimum number in the diverted forest land and the trees shall be felled under the strict supervision of the State Forest Department and the cost of felling of trees shall be deposited by the User Agency with the State Forest Department. Maximum numbers of trees in outer RoW will be kept intact;	Demand Draft (D.D.) in the name of Deputy Conservator of Forests, Jalgaon Forest Department, Jalgaon will be deposited at his office.
VI.	All the funds received from the User Agency under the project shall be transferred/ deposited to CAMPA fund only through e-portal (https://parivesh.nic.in/);	All the funds have been deposited by the User Agency through challan generated from PARIVESH Portal. (Copy Enclosed)
VII.	The State Government, Maharashtra/Nodal Officer (FCA), Maharashtra shall ensure settlement of rights under the Scheduled Tribes and Other Traditional Forest Dwellers (Recognition of Forest Rights) Act, 2006 (No. 2 of 2007) before issuing an order for handing over of forest land to the User Agency as per Rule-9(6)(b)(ii) of Forest (Conservation) Rules, 2022 dated 28/06/2022;	FRA Certificate has been enclosed.
VIII.	To improve the Forest/Tree cover and to reduce pollution in the State, as mandated in National Forest Policy, 1988 and Environmental (Protection) Act, 1986 respectively, the User Agency with involvement of Joint Forest Management Committees (JFMC's) and in consultation with local DCF shall raise at least 10,000 seedlings of forestry species along with bamboo, fruit bearing, medicinal, ornamental and indigenous/local for 10 years. At least 50% of seedlings shall be planted in the vicinity of project area and remaining 50% of seedlings shall be distributed among villagers as per choice of villagers. The concerned JFMC's shall maintain record of plantation/ seedling distribution to villagers;	Undertaking Enclosed.

IX.	The trees having bird nests shall not be felled without written permission from the DCF concern both in forest as well as non-forest land;	Undertaking Enclosed.
X.	The Forest Department shall carryout the avenue plantation by planting 8 feet tall suitable species outside RoW passing through the Forest Areas as well as non-forest areas as per the IRC norms at the cost of User Agency;	Undertaking Enclosed.
XI.	For smooth movement of resident wildlife and cattle all hume pipes in the forest area shall be converted in to the box culverts of at least 2x3 meters size in consultation with the DCF concern. A report in this regard shall be submitted along with the stage-I compliance report;	Undertaking Enclosed.
XII.	The existing carriageway in the forest area, in the patches corresponding to re-alignments, shall be dismantled and land shall be handed over back to the State Forest Department. A reclamation plan by planting suitable species of trees need to be prepared in consultation with the Forest Department and the amount so required will be deposited with the forest department by the User Agency for taking up reclamation of the area. A copy of plan so prepared shall be submitted to Regional Office, Nagpur along with the Stage-I compliance;	Undertaking Enclosed.
XIII.	Speed regulating signage will be erected along the road at regular intervals in the Protected Areas/ Forest Areas;	Undertaking Enclosed.
XIV.	User Agency shall obtain Environmental Clearance as per the provisions of the Environmental (Protection) Act, 1986, if applicable;	Not Applicable.
XV.	The layout plan of the proposal shall not be changed without prior approval of Central Government;	Undertaking Enclosed.
XVI.	No labour camp shall be established on the forest land;	Undertaking Enclosed.
XVII.	Sufficient firewood, preferably the alternate fuel, shall be provided by the User Agency to the labourer after purchasing the same from the State Forest Department or the Forest Development Corporation or any other legal source of alternate fuel;	Undertaking Enclosed.
XVIII.	The boundary of the diverted forest land shall be suitably demarcated on ground at the project cost, as per the directions of the concerned Divisional Forest Officer;	Undertaking Enclosed.
XIX.	No additional or new path will be constructed inside the forest area for transportation of construction materials for execution of the project work;	Undertaking Enclosed.
XX.	The period of diversion under this approval shall be co-terminus with the period of lease to be granted in favour of the User Agency or the project life, whichever is less;	Undertaking Enclosed.
XXI.	The forest land shall not be used for any purpose other than that specified in the project proposal;	Undertaking Enclosed.

XXII.	The forest land proposed to be diverted shall under no circumstances be transferred to any other agencies, department or person without prior approval of Govt. of India ;	Undertaking Enclosed.
XXIII.	Violation of any of these conditions will amount to violation of Forest (Conservation) Act, 1980 and action would be taken as per the MoEF&CC Guideline F. No. 11-42/2017-FC dt.29/01/2018;	Undertaking Enclosed.
XXIV.	Any other condition that the Ministry of Environment, Forests & Climate Change may stipulate from time to time in the interest of conservation, protection and development of forests & wildlife;	Undertaking Enclosed.
XXV.	The compliance report shall be uploaded on e-portal (https://paivesh.nic.in/)	Undertaking Enclosed.

 (Deepak S. Pawar)
 Executive Engineer
 M.S.R.D.C. (Ltd.) Mumbai
 Camp Office, Nashik

Copy Submitted to,

1. The IRO, MoEF & CC, Nagpur for information please.
2. The PCCF (HoFF), Govt. of Maharashtra, Nagpur for information please.
3. The Addl. PCCF & Nodal Officer (FCA), Govt. of Maharashtra, Nagpur for information please.
4. The Chief Conservator of Forest, Dhule for information.
5. The Superintending Engineer (NH), MSRDC, Nashik for information please.

Copy to,

6. Conservator of Forest Officer, Dhule for information & necessary action please.
7. Sub Divisional Forest Officer, Malegaon for information & necessary action please.

Maharashtra State Road Development Corporation, Camp Office, Nashik

Camp Office : Green Building, 3rd Floor, Bhandkam Bhavan Parisar, Untawadi Road, Nashik - 422002

Telephone No:- (0253) 2314677

Email :- eemsrdcnsk14@gmail.com

Undertaking

1. MoEF, IRO, Nagpur letter No. FC-IIMH-203/2022-NGP/11398 dt. 06/04/2023
2. DCF, Jalgaon Demand Note no.B/Desk-4/Land/254 /2023-24 dt.03/05/2023

(Condition No. XI)

For smooth movement of resident wildlife and cattle all hume pipes in the forest area shall be converted in to the box culverts of at least 2x3 meters size in consultation with the DCF concern. A report in this regard shall be submitted along with the stage-I compliance report;

I agree with the above condition.

Date :- 15/06/2023

Place :- Nashik

(Deepak S. Pawar)
Executive Engineer
M.S.R.D.C. (Ltd.) Mumbai
Camp Office, Nashik

Letter No.EE/MSRDC/ NH/NSK/ 378 /2023
Date. 23/02/2023

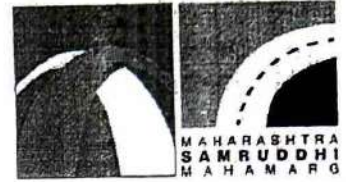

MAHARASHTRA STATE ROAD
DEVELOPMENT CORPORATION LTD.,
(A Government of Maharashtra Undertaking)

To,
Deputy Conservator of Forest,
Jalgaon

Sub. :- Diversion of 6.295 ha of Reserved Forest land in favour of MSRDC, Mumbai for Rehabilitation and Up-gradation of Pahur-Jamner Bodhwad-Muktainagar-Barhanpur NH-753L (Km 0+000 to Km 78+145) to two lane with paved shoulder in Villages-Jamner & Sonari, Taluka-Jamner, District- Jalgaon in the State of Maharashtra.

Ref. :- 1. IRO, Nagpur letter F.No. FC-IIMH-203/2022-NGP /11203 dt. 17.02.2023
2. Addi. PCCF & Nodal Officer (FCA) letter No. Desk-17/Nodal/Dhule/RS-I/ID-13054/(31)/3149/2022-23 dt. 20.02.2023

In the preliminary scrutiny of the proposal of diversion of 6.295 Ha Jalgaon for construction of the newly declared NH Pahur-Bodwad Road (NH-753L) following points raised while scrutinized the above proposed. The compliance of the shortcoming & submitted with relevant documents as follows :-

Sr. No.	Preliminary scrutiny Remarks	Compliance submitted
1.	Feasibility report to convert all hume-pipes proposed in the forest area in to the box culverts and also the possibilities of changing any hume-pipes constructed in the non forest area in to box culverts for safe passage to wildlife and cattle in conformity with the Wildlife Protection Act, 1972 and Prevention of Cruelty to Animals Act, 1960 shall be submitted.	In forest length of 2.300 km (Ch.21/00 to 23/300), as per forest department instructions we are providing 2m x 3m Box culverts at every 500m for safe passage to wildlife and cattle in conformity with the wild life protections Act 1972. In non-forest length, work of PQC with structures is completed. As it will affect the approved plans and profiles of road. So now it is not possible to convert HP drains to Box culvert.
2.	Exact details of the realignments in the forest area along with the details of the left over forest area shall be submitted.	Details of realignment in the forest area is attached herewith.
3.	Cross section map of the RoW proposed in both forest and non-forest area needs to be submitted.	Cross section showing proposed ROW in forest and Non Forest area is attached herewith.

Camp Office : Green Building, 3rd Floor, Bhandkam Bhavan Parisar, Untawadi Road, Nashik -422002

Telephone No:- (0253) 2314677 **Email :-** eemsrdcnsk14@gmail.com

Regd. Office : Nepean Sea Road, Besides Priyadarshini Park, Mumbai - 400 036

Telephone No:- 022-2368 6112, 2369 6109/3671/3673 **Fax No.-**022-2368 4943

Website : www.msrdc.org **CIN :** U45200MH1996SGC101586

4.	Part-II stated to be uploaded on PARIVESH Portal has not been uploaded. The same needs to be rectified on PARIVESH Portal and intimated to this office.	Not applicable.
----	---	-----------------

This is for information & necessary action please.

 (Deepak S. Pawar)
 Executive Engineer
 M.S.R.D.C. (Ltd.) Mumbai
 Camp Office, Nashik

Copy Submitted to,

1. The PCCF (HoFF), Govt. of Maharashtra, Nagpur for information please.
2. The Addi. PCCF .& Nodal Officer (FCA), Govt. of Maharashtra, Nagpur for information please.
3. The Chief Conservator of Forest, Dhule for information.
4. The Superintending Engineer (NH), MSRDC, Nashik for information please.

Name of project :- Rehabilitation and Up gradation of " Pahur-Barhanpur Road, Section-I, PAHUR-JAMNER-BODHWAD, from Km. 0+000 to Km. 44+760 (Design Chainage) NH-751 " to Two Lane with Paved Shoulder Configuration in the State of Maharashtra on EPC Mode

Details of all Engineering structures in Forest Land (km.21+000 to 23+300)

Sr.no	Details of Design structure				Remark
	Design chainage (Km)	Type of structure	Span (m)	Proposed Width	
1	21+100	Box Culvert	(W x H) 2 x 3	15.00	Forest Length
2	21+560	Box Culvert	(W x H) 3 x 3	15.00	
3	21+810	Box Culvert	(W x H) 3 x 3	15.00	
4	22+290	Box Culvert	(W x H) 4 x 3	15.00	
5	22+650	Box Culvert	(W x H) 2 x 3	15.00	
6	23+000	Box Culvert	(W x H) 2 x 3	15.00	
7	23+265	Box Culvert	(W x H) 2 x 3	17.50	

Deputy Engineer (NH)
MSRDC (Ltd)
Camp Office Nashik

Executive Engineer (NH)
MSRDC (Ltd)
Camp Office Nashik

(1)

Name of project :- Rehabilitation and Up gradation of " Pahur-Barhanpur Road, Section-I, PAMNER-JAMNER-BODHWAD, from Km. 0+000 to Km. 44+760 (Design Chainage) NH-75H " to Two Lane with Paved Shoulder Configuration in the State of Maharashtra on EPC Mode

Details of all Engineering structures in Forest Land (km.21+000 to 23+300)

Sr.no	Design chainage (Km)	Details of Design structure			Remark
		Type of structure	Span (m)	Proposed Width	
1	21+100	Box Culvert	(W x H) 2 x 3	15.00	Forest Length
2	21+560	Box Culvert	(W x H) 3 x 3	15.00	
3	21+810	Box Culvert	(W x H) 3 x 3	15.00	
4	22+290	Box Culvert	(W x H) 4 x 3	15.00	
5	22+650	Box Culvert	(W x H) 2 x 3	15.00	
6	23+000	Box Culvert	(W x H) 2 x 3	15.00	
7	23+265	Box Culvert	(W x H) 2 x 3	17.50	

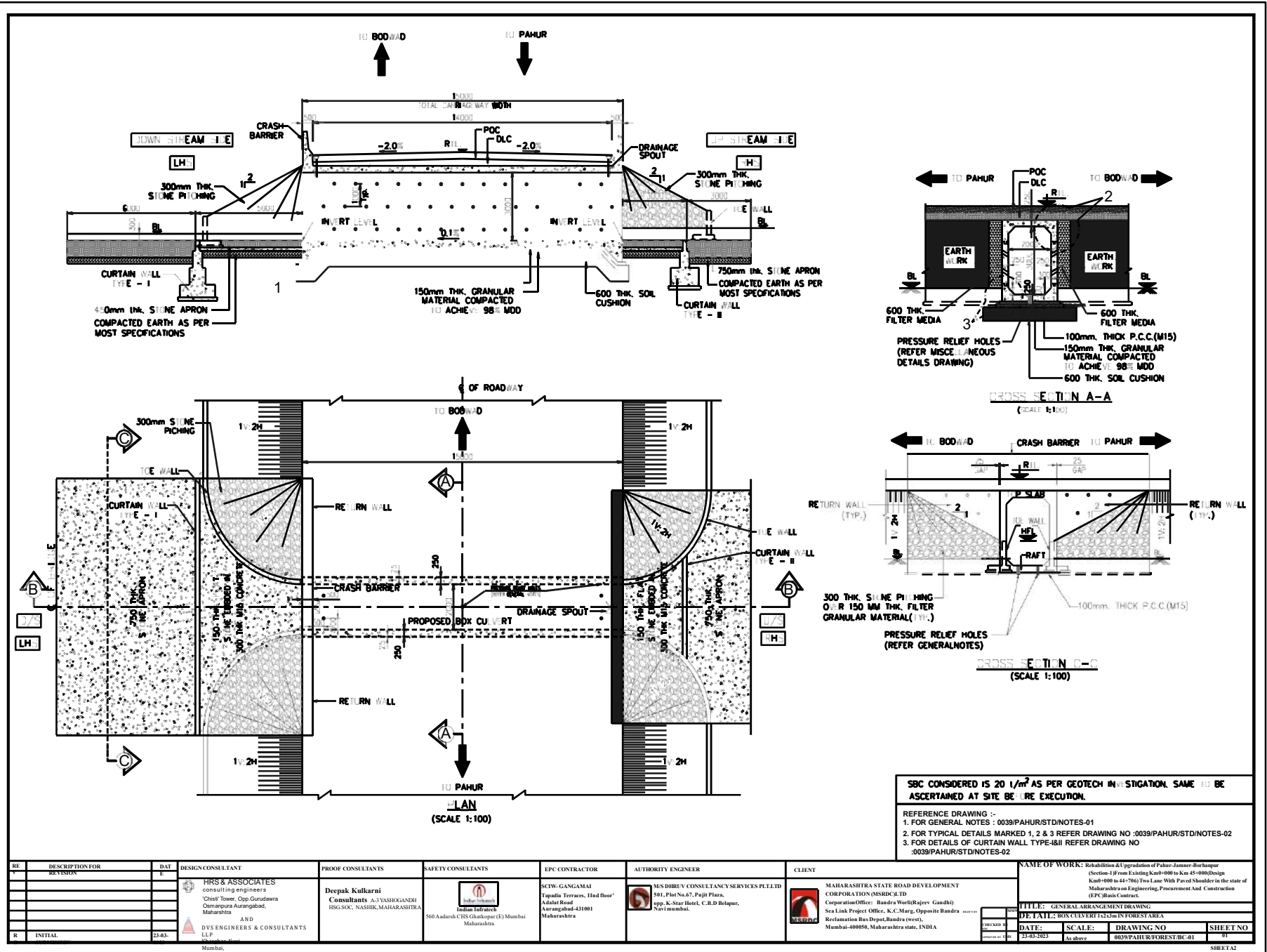

Deputy Engineer (NH)
MSRDC (Ltd)
Camp Office Nashik

Executive Engineer (NH)
MSRDC (Ltd)
Camp Office Nashik

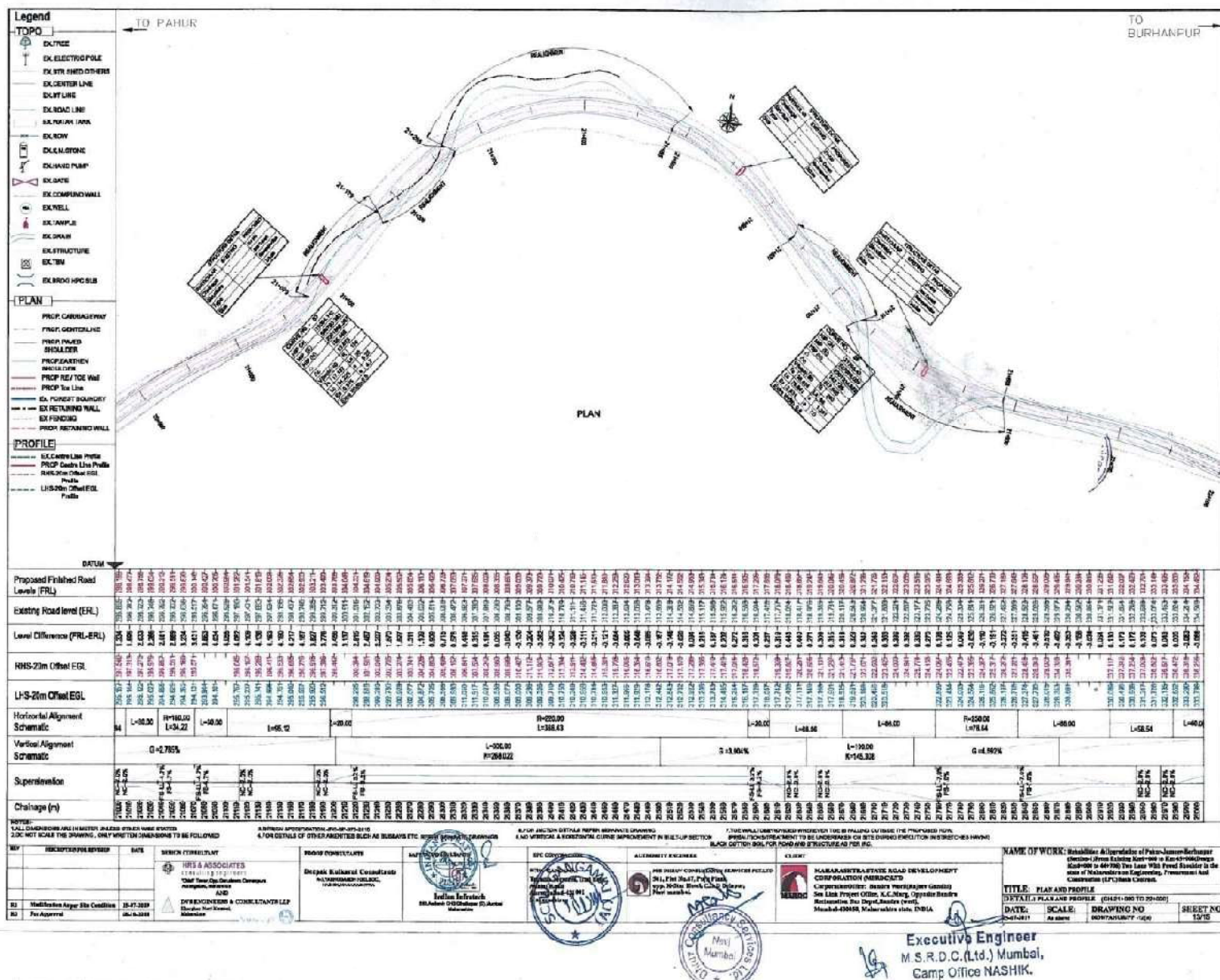

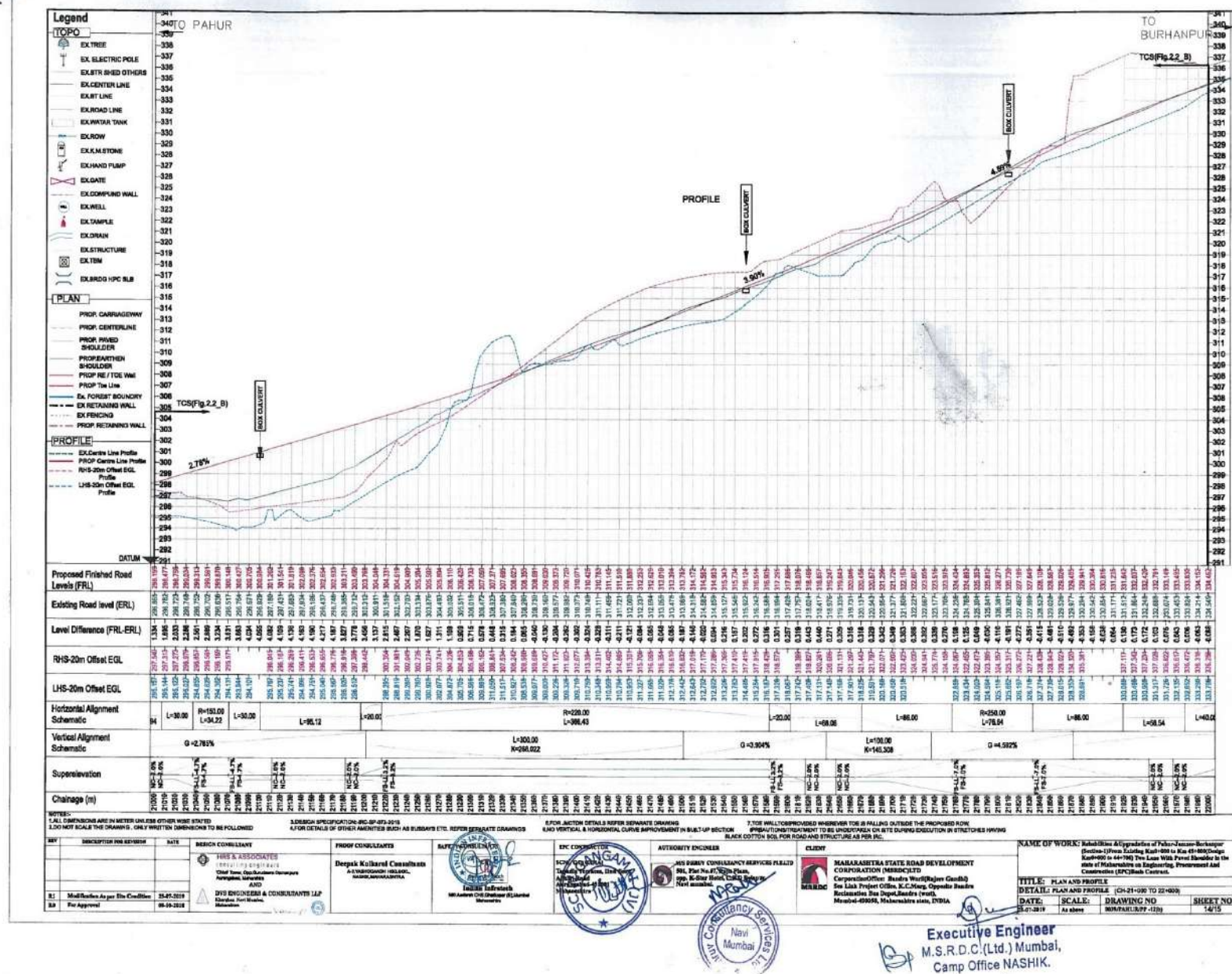

Executive Engineer
M.S.R.D.C.(Ltd.) Mumbai,
Camp Office NASHIK.



Legend

- TOPO**
- EX.TREE
 - EX.ELECTRIC POLE
 - EX.STR. SHED OTHERS
 - EX.CENTER LINE
 - EX.BT LINE
 - EX.ROAD LINE
 - EX.WATER TANK
 - EX.ROW
 - EX.K.M.STONE
 - EX.HAND PUMP
 - EX.GATE
 - EX.COMPUO WALL
 - EX.WELL
 - EX.TAMPLE
 - EX.DRAIN
 - EX.STRUCTURE
 - EX.BTM
 - EX.BROD HPC SLB
- PLAN**
- PROF. CARRIAGEWAY
 - PROF. CENTERLINE
 - PROF. PAVED SHOULDER
 - PROF. EARTHEN SHOULDER
 - PROF. R.F.TOE WALL
 - PROF. Toe Line
 - EX. FOREST BOUNDARY
 - EX. RETAINING WALL
 - EX. FENCING
 - PROF. RETAINING WALL
- PROFILE**
- EX. Centre Line Profile
 - PROF. Centre Line Profile
 - RHS-20m Offset EGL Profile
 - LHS-20m Offset EGL Profile

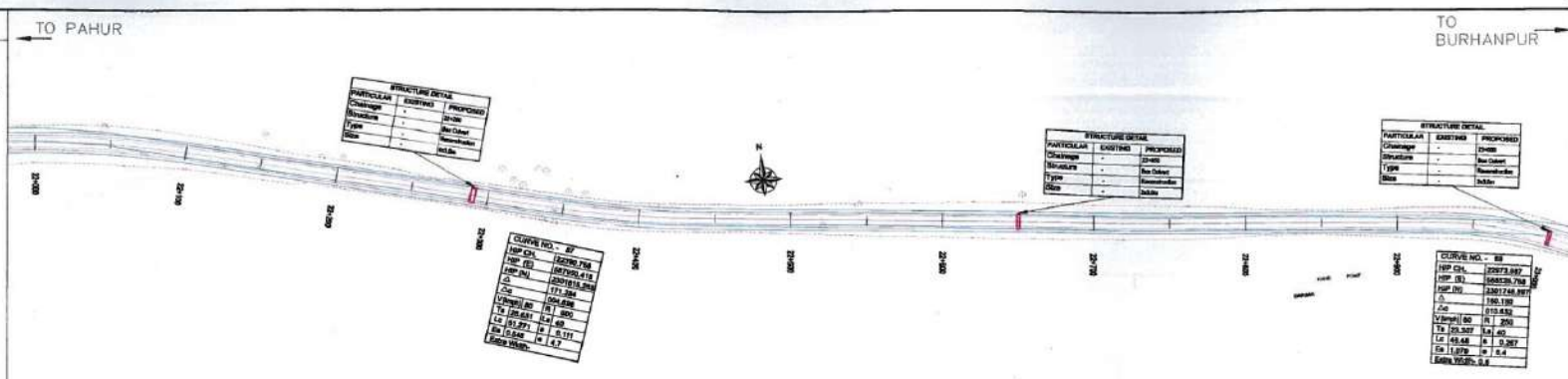

PLAN PROFILE

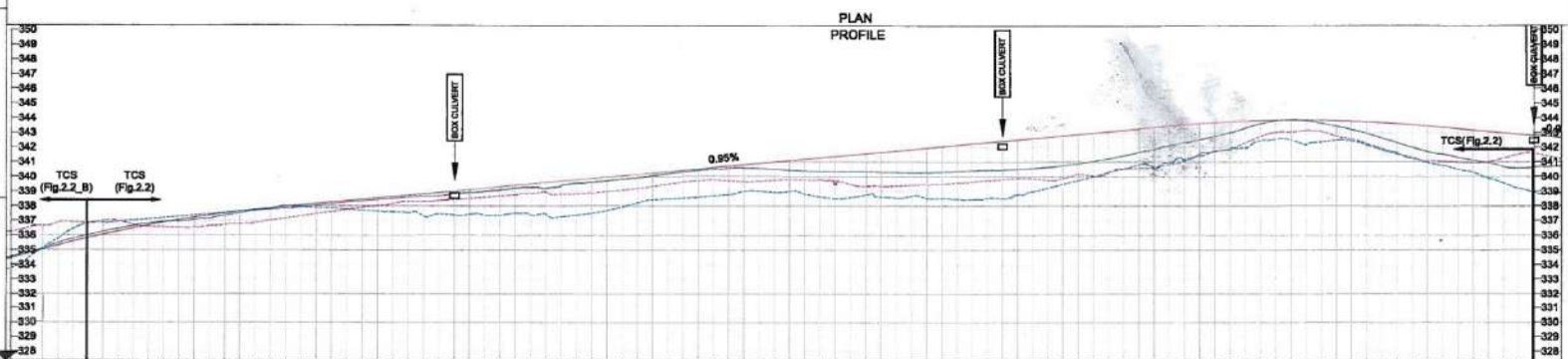

Proposed Finished Road Levels (FRL)	2200	2205	2210	2215	2220	2225	2230	2235	2240	2245	2250	2255	2260	2265	2270	2275	2280	2285	2290	2295	2300
Existing Road level (ERL)	2200	2205	2210	2215	2220	2225	2230	2235	2240	2245	2250	2255	2260	2265	2270	2275	2280	2285	2290	2295	2300
Level Difference (FRL-ERL)	0.00	0.00	0.00	0.00	0.00	0.00	0.00	0.00	0.00	0.00	0.00	0.00	0.00	0.00	0.00	0.00	0.00	0.00	0.00	0.00	0.00
RHS-20m Offset EGL	2200	2205	2210	2215	2220	2225	2230	2235	2240	2245	2250	2255	2260	2265	2270	2275	2280	2285	2290	2295	2300
LHS-20m Offset EGL	2200	2205	2210	2215	2220	2225	2230	2235	2240	2245	2250	2255	2260	2265	2270	2275	2280	2285	2290	2295	2300
Horizontal Alignment Schematic	L=200.00 L=83.28 L=40.00 L=203.85 L=40.00 R=400.00 L=61.27 L=40.00 L=357.48 L=200.00 L=57 L=94.27 L=40.00 R=250.00 L=48.48																				
Vertical Alignment Schematic	L=300.00 K=482.313 G=0.948%																				
Superelevation	L=300.00 K=482.313 G=0.948%																				
Chainage (m)	2200	2205	2210	2215	2220	2225	2230	2235	2240	2245	2250	2255	2260	2265	2270	2275	2280	2285	2290	2295	2300

NOTES:

- ALL DIMENSIONS ARE IN METERS UNLESS OTHERWISE STATED
- DO NOT SCALE THE DRAWING. ONLY WRITTEN DIMENSIONS TO BE FOLLOWED
- FOR JUNCTION DETAILS REFER SEPARATE DRAWINGS
- FOR VERTICAL & HORIZONTAL CURVE IMPROVEMENT IN MULTIPLEX SECTION
- FOR THE WALL/RETAINMENT WHEREVER THE IS FALLING OUTSIDE THE PROPOSED ROW PROVISION/TREATMENT TO BE UNDERTAKEN ON SITE DURING CONSTRUCTION IN STRETCHES HAVING BLACK COTTON SOIL FOR ROAD AND STRUCTURE AS PER IRC.

DESIGN CONSULTANT	DESIGNER	SAFETY ENGINEER	ENGINEER	AUTHORITY ENGINEER	CLIENT
RHS & ASSOCIATES Consulting Engineers "Chhat" Tower, Opp. Government College Nashik, Maharashtra	Deepak Kulkarni Consultants A-1, Shivajinagar, Nashik, Maharashtra			M/S. BIRREY CONSULTANCY SERVICES (P) LTD. No. 1, The No. 1, Pali Road, Opp. L. Day Hotel, C.A. Nagar, Nashik	MAHARASHTRA STATE ROAD DEVELOPMENT CORPORATION (MSRDC) Corporate Office: Bandra West (Bandra) Site Link Project Office: K.C. Marg, Opposite Bandra Rahmatnagar Bus Depot, Bandra (East), Mumbai-400050, Maharashtra state, INDIA

NAME OF WORK: Rehabilitation & Upgradation of Pata-Jambhar-Barkur
(Section-1) from Existing Km+480 to Km +500/000
Km+480 to Km+480 The Low With Parallel Shoulder in the
shape of Maharashtra on Engineering, Procurement and
Construction (EPC) Road Contract.

TITLE: PLAN AND PROFILE
DETAILS: PLAN AND PROFILE (CH-22-00 TO 23-00)
DATE: 25-07-2019
SCALE: As shown
DRAWING NO: 001/PATJAM/PP-13
SHEET NO: 15/15

Executive Engineer
M.S.R.D.C.(Ltd.) Mumbai,
Camp Office NASHIK.

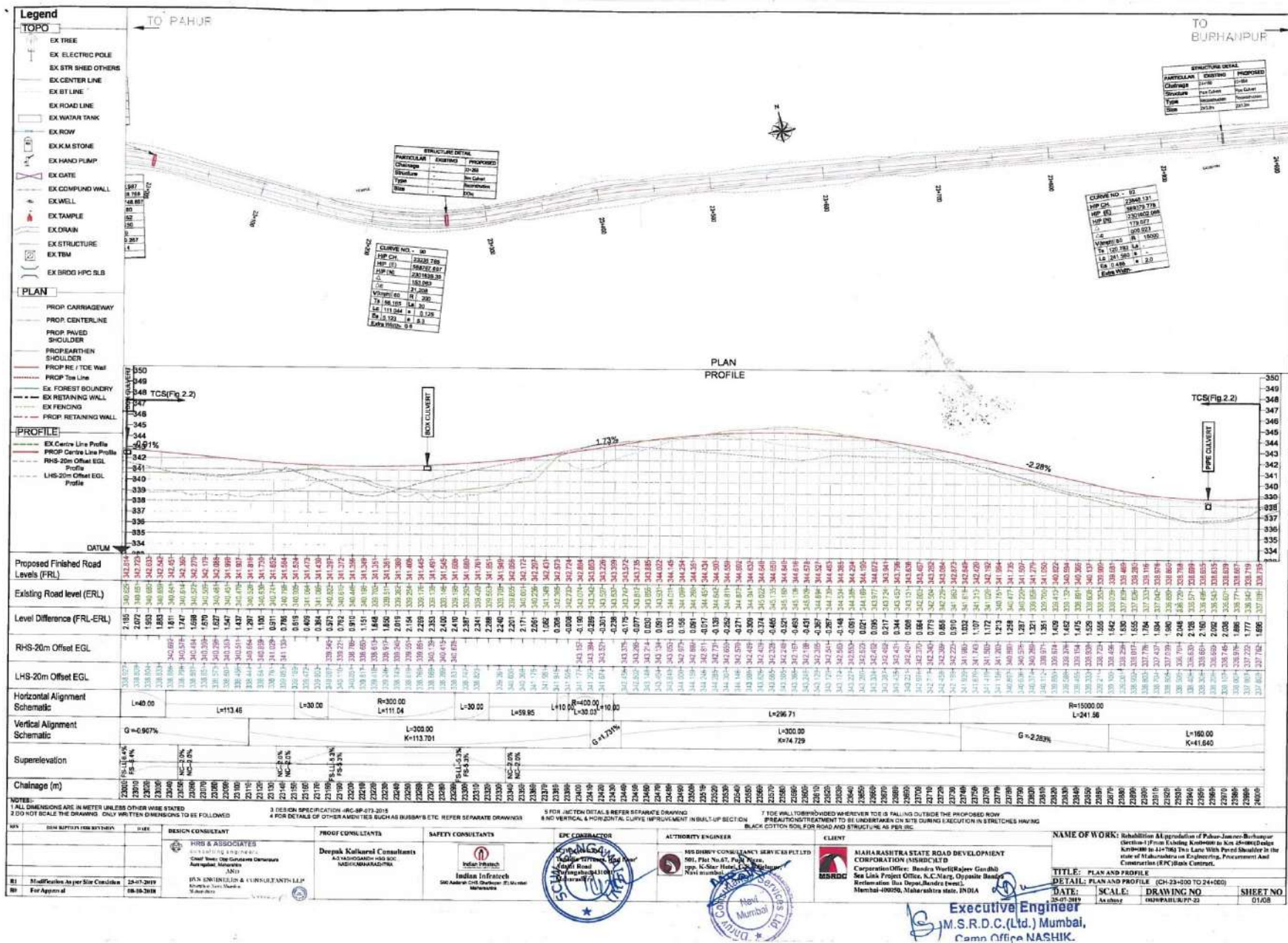

SUMMARY OF COMPLIANCES....Contd

Query No. 3: Cross section map of ROW proposed in the forest area and non-forest area is as follows.

As per contract agreement.

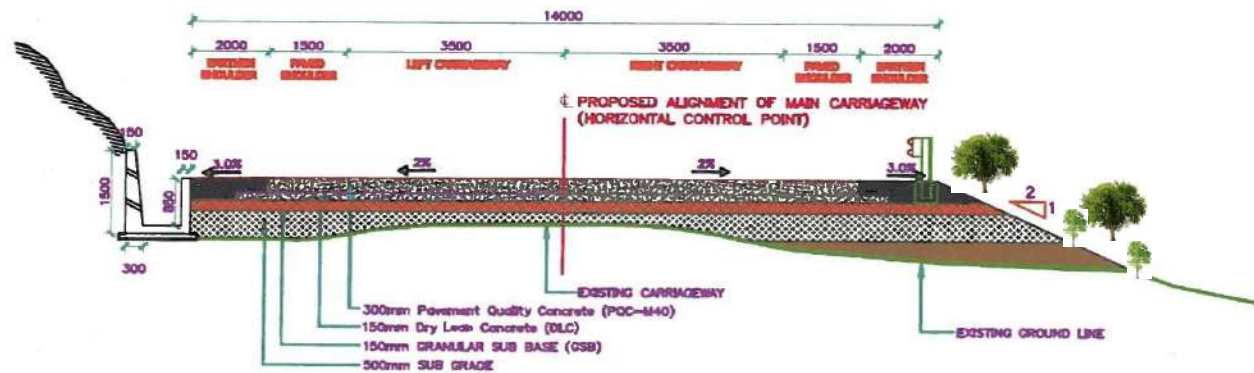

TYPICAL CROSS SECTION-2.2_B

FOREST AREA

Executive Engineer
M.S.R.D.C. (Ltd.) Mumbai,
Camp Office NASHIK.

Appendix DI

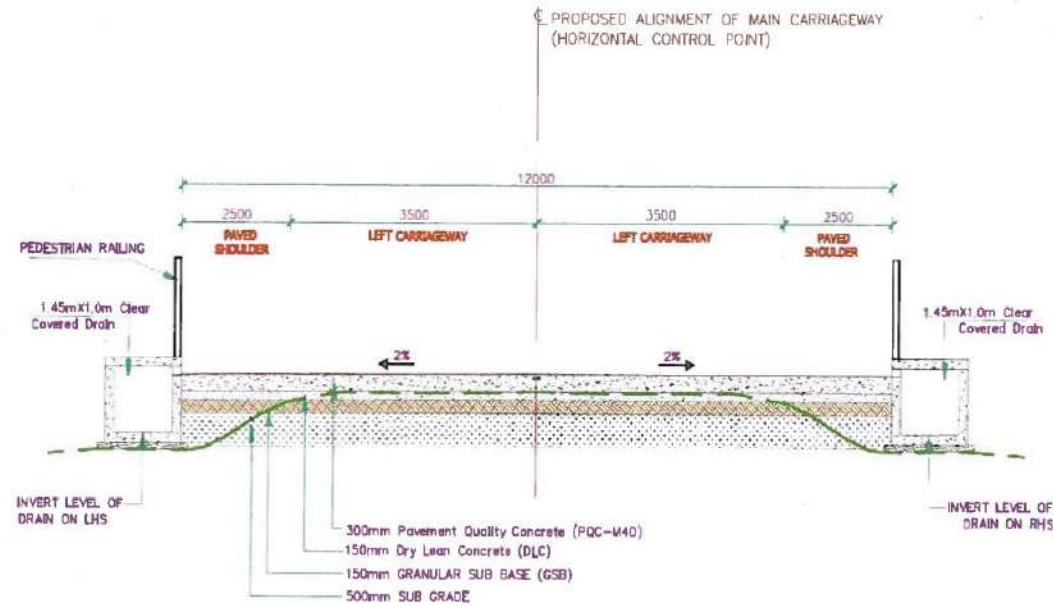

TYPICAL CROSS SECTION : 2.2_A

NON FOREST AREA

Executive Engineer
M.S.R.D.C. (Ltd.) Mumbai,
Camp Office NASHIK.

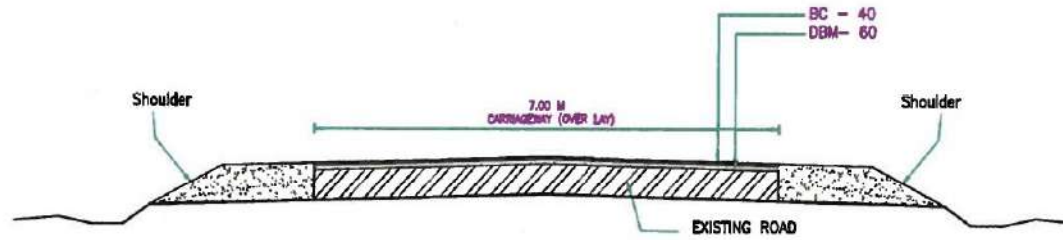

TYPICAL CROSS SECTION - 23_A

NON FOREST AREA

[Signature]
Executive Engineer
M.S.R.D.C. (Ltd.) Mumbai,
Camp Office NASHIK.

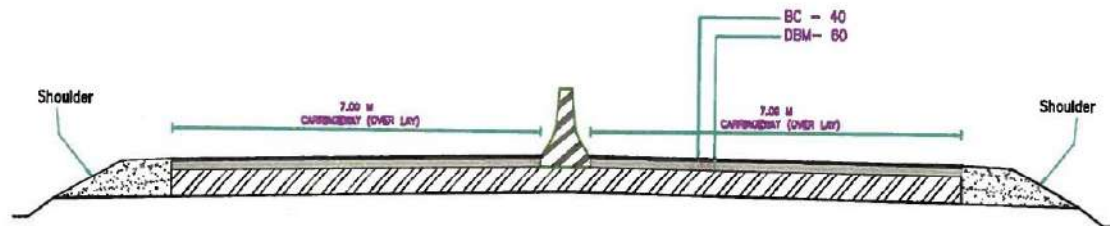

TYPICAL CROSS SECTION - 25_A

NON FOREST AREA

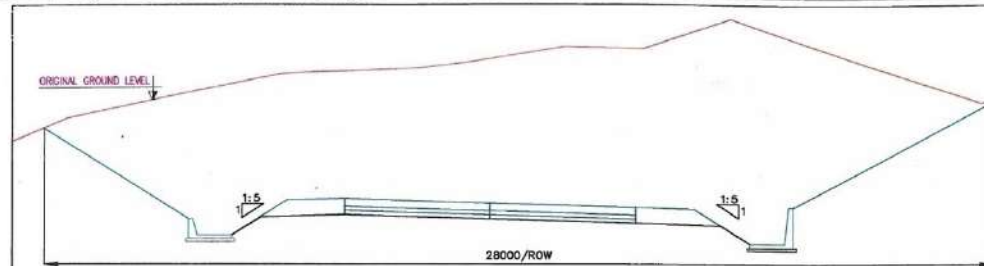

Executive Engineer
M.S.R.D.C. (Ltd.) Mumbai,
Camp Office NASHIK.

Proposed typical cross section of road in Forest area

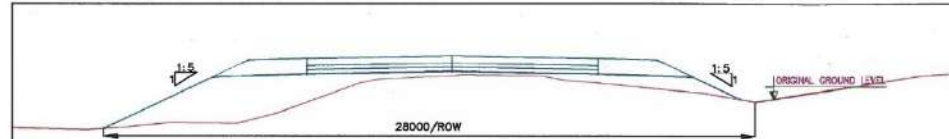

KM-21+270 To 21+460
KM-21+650 To 21+720

TYPICAL CROSS SECTION WITH RETAINING WALL
SCALE - 1:100



KM-21+000 To 21+270
KM-22+100 To 23+300

TYPICAL CROSS SECTION WITH PART FILLING
SCALE - 1:100

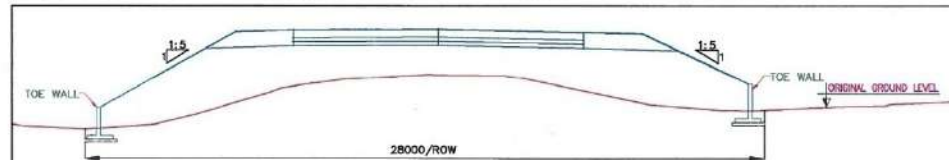

KM-21+720 To 21+850

TYPICAL CROSS SECTION IN EMBANKMENT
SCALE - 1:100

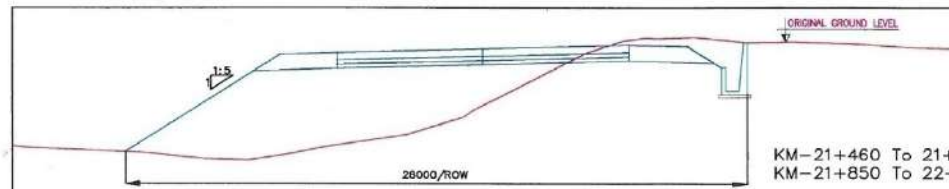

KM-21+460 To 21+650
KM-21+850 To 22+100

TYPICAL CROSS SECTION WITH PART CUTTING AND PART FILLING
SCALE - 1:100

Deputy Engineer
M.S.R.D.C. (Ltd.) Mumbai.
Camp Office, Nashik.

Executive Engineer
M.S.R.D.C. (Ltd.) Mumbai.
Camp Office NASHIK.

NOTES:-
1. ALL DIMENSIONS ARE IN METERS.
2. DO NOT SCALE THE DRAWING. FOLLOW WRITTEN DIMENSIONS ONLY.

REV	DESCRIPTION FOR REVISION	DATE	DESIGN CONSULTANT	PROOF CONSULTANTS	SAFETY CONSULTANTS	EPC CONTRACTOR	AUTHORITY ENGINEER	CLIENT	NAME OF WORK
1	INITIAL REVISION	27.03.2023	HIS & ASSOCIATES DESIGN & ENGINEERING Civil, Survey, Geo-Technical, Structural As per project requirements AND DVS ENGINEERS & CONSULTANTS LLP Structural, Geo-Technical, Mechanical	Deepak Kulkarni Consultants A-1 YASHWANTH ESTATE, EPC, NASHIK, MAHARASHTRA	Indian Roadways Indian Infrastructure 560 Andark CTS Chhatrapati (2) Mumbai Maharashtra	SCW- GANGLAMAI Tapsada Terrace, Hind Road Adalat Road Aurangabad-431001 Maharashtra	M S DERRY CONSULTANCY SERVICES PVT.LTD 501, Plot No. 67, 1st Floor, opp. N. Star Hotel, C.D. Nagar, Nashik.	MAHARASHTRA STATE ROAD DEVELOPMENT CORPORATION (MSRDC) LTD Corporation Office: Bandra West (Bandra West) New Link Project Office, J.C. Nagar, Opposite Bandra Recreation Area Dapoli, Bandra (West), Mumbai-400050, Maharashtra state, INDIA	REVISION: A1 (signature of Father, Sonar, Sonar) (Section: 1) (From: Existing Condition to New: 40-500m) KMD-400 (in 40-500) Two Lane With Paved Shoulder to the State of Maharashtra on Engineering, Professional And Construction (EPC) Work Contract.
									TITLE: PROPOSED TYPICAL CROSS SECTIONS IN FOREST AREA
									DETAIL: PROPOSED TYPICAL CROSS SECTIONS IN FOREST AREA
									DATE: 27.03.2023
									SCALE: As shown
									DRAWING NO: KMD/FAIR/FOREST/SEC-01
									SHEET NO: 01

Maharashtra State Road Development Corporation, Camp Office, Nashik

Camp Office : Green Building, 3rd Floor, Bhandkam Bhavan Parisar, Untawadi Road, Nashik - 422002

Telephone No:- (0253) 2314677

Email :- eemsrdcnsk14@gmail.com

Undertaking

1. MoEF, IRO, Nagpur letter No. FC-IIMH-203/2022-NGP/11398 dt. 06/04/2023
2. DCF, Jalgaon Demand Note no.B/Desk-4/Land/254 /2023-24 dt.03/05/2023

(Condition No. XII)

The existing carriageway in the forest area, in the patches corresponding to re-alignments, shall be dismantled and land shall be handed over back to the State Forest Department. A reclamation plan by planting suitable species of trees need to be prepared in consultation with the Forest Department and the amount so required will be deposited with the forest department by the User Agency for taking up reclamation of the area. A copy of plan so prepared shall be submitted to Regional Office, Nagpur along with the Stage-I compliance;

I agree with the above condition.

Date :- 15/06/2023

Place :- Nashik

(Deepak B. Pawar)
Executive Engineer
M.S.R.D.C. (Ltd.) Mumbai
Camp Office, Nashik

Letter No.EE/MSRDC/ NH/NSK/ 93 /2023
Date. 24 / 03 /2023

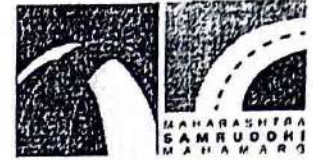

MAHARASHTRA STATE ROAD
DEVELOPMENT CORPORATION LTD.,
(A Government of Maharashtra Undertaking)

To,
Addi. Principal Chief Conservator of Forest,
& Nodal Officer,
First Floor, 'B' Wing, Van Bhavan, Civil Lines,
Nagpur-440001

Sub. :- Diversion of 6.295 ha of Reserved Forest land in favour of MSRDC, Mumbai for Rehabilitation and Up-gradation of Pahur-Jamner Bodhwad-Muktainagar-Barhanpur NH-753L (Km 0+000 to Km 78+145) to two lane with paved shoulder in Villages-Jamner & Sonari, Taluka-Jamner, District- Jalgaon in the State of Maharashtra.

- Ref. :- 4. IRO, Nagpur letter F.No. FC-IIMH-203/2022-NGP /11203 dt. 17.02.2023
5. Addi. PCCF & Nodal Officer (FCA) letter No. Desk-17/Nodal/Dhule/RS-I/ID-13054/(31)/3149/2022-23 dt. 20.02.2023
6. REC Meeting held on dtd.24.03.2023 at Nagpur

In the preliminary scrutiny of the proposal of diversion of 6.295 Ha Jalgaon for construction of the newly declared NH Pahur-Bodwad Road (NH-753L) following points raised while scrutinized the above proposed. The compliance of the shortcoming & submitted with relevant documents as follows :-

Sr. No.	Preliminary scrutiny Remarks	Compliance submitted
1.	Feasibility report to convert all hume-pipes proposed in the forest area in to the box culverts and also the possibilities of changing any hume-pipes constructed in the non forest area in to box culverts for safe passage to wildlife, and cattle in conformity with the Wildlife Protection Act, 1972 and Prevention of Cruelty to Animals Act, 1960 shall be submitted.	In forest length of 2.300 km (Ch.21/00 to 23/300), as per forest department instructions we are providing 2m x 3m Box culverts at every 500m for safe passage to wildlife and cattle in conformity with the wild life protections Act 1972. In non-forest length, work of PQC with structures is completed. As it will affect the approved plans and profiles of road. So now it is not possible to convert HP drains to Box culvert.
2.	Exact details of the realignments in the forest area along with the details of the left over forest area shall be submitted.	i) Details of realignment in the forest area is attached herewith. ii) Details of left over forest area is attached herewith.

Camp Office : Green Building, 3rd Floor, Bhandkam Bhavan Parisar, Untarwadi Road, Nashik -422002

Telephone No:- (0253) 2314677 Email :- eemsrdenk14@gmail.com

Regd. Office : Nepean Sea Road, Besides Priyadarshini Park, Mumbai - 400 036
Telephone No:- 022-2368 6112, 2369 6109/3671/3673 Fax No.-022-2368 4943
Website : www.msrdc.org, CIN : U45200MH1996SGC101586

3.	Cross section map of the RoW proposed in both forest and non-forest area needs to be submitted.	Cross section showing proposed ROW in forest and Non Forest area is attached herewith.
4.	Part-II stated to be uploaded on PARIVESH Portal has not been uploaded. The same needs to be rectified on PARIVESH Portal and intimated to this office.	Not applicable.

This is for information & necessary action please.

D.A.: Sr.No.2 / ii

Dy.

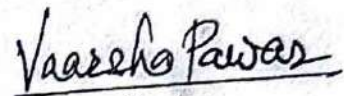
Superintending Engineer(NH)
M.S.R.D.C. (Ltd.) Mumbai
Camp Office, Nashik

Copy Submitted to,

5. The PCCF (HoFF), Govt. of Maharashtra, Nagpur for information please.
6. The Chief Conservator of Forest, Dhule for information.
7. The Superintending Engineer (NH), MSRDC, Nashik for information please.

S. No.	District	Taluka	Village	Proposed Patch	Chainage		Length (m)	Area (Ha.)	Existing		
					From	To			Row	Length	Left Over
1	2	3	4	5	6	7	8	9	10	11	12
1	Jalgaon	Jamner	Jamner	P1	21/100	21/170	70	0.196	11	100	0.11
2		Jamner	Jamner	P2	21/180	21/260	80	0.224	11	85	0.94
3		Jamner	Jamner	P3	21/270	21/470	200	0.56	11	220	0.242
4		Jamner	Jamner	P4	21/640	21/730	90	0.252	11	78	0.86
5		Jamner	Jamner	P5	21/740	21/890	150	0.42	11	185	0.204
Total							590	1.652	11	668	2.356

Gyankar
Dy S.E.

Vaareb Pawar
Superintending Engineer(NH)
M.S.R.D.C. (Ltd.) Mumbai
Camp Office, Nashik