



वन विभाग

दुरध्वनी क्रमांक ०२१६२ २२००५७, २२००५८, २२००५९

ई-मेल आयडी- forest.satara68@gmail.com



महाराष्ट्र शासन

उपवनसंरक्षक, सातारा वन विभाग, सातारा यांचे कार्यालय
'वनभवन', गोडोली वन रोपवाटीका परिसर, गोडोली सातारा ४१५००४

जा.क्र.-अ/कक्ष-६/जमीन/ 513

सातारा: 415001 दिनांक:- ०८/०६/२०२२
०७

प्रति,

मुख्य वनसंरक्षक (प्रा),
कोल्हापूर

विषय - Diversion of 112.25 ha. Forest land under Forest (Conservation) Act, 1980 at Village Mane Colony, Bholi and Dhangarwadi, Tal. Khandala, Dist. Satara for rehabilitation of Village Vele, Tal. Jaoli, Dist Satara from Koyana Wildlife Sanctuary of Sahyadri Tiger Reserve, Maharashtra State (Online No. FP/MH/REHAB/144503/2021) - regarding.

संदर्भ - केंद्र शासनाकडील पत्र क्र. 8/07/2022 - FC दि. 31/05/2022 रोजीचे पत्र.

विषयांकित 112.25 हे. पुनर्वसन बाबतचा प्रस्ताव विहित मार्गे केंद्र शासनास सादर झाला असून, केंद्र शासनाच्या संदर्भित पत्रान्वये 1 ते 13 त्रुटी कळविणेत आल्या आहेत. सदर त्रुटींची पुर्तता करून पुर्तता अहवाल यासोबत सादर करण्यात आला आहे.

सोबत - वरीलप्रमाणे.

(म.ना.मोहिते)

उपवनसंरक्षक

सातारा वन विभाग, सातारा

o/c

प्रत - उपसंचालक, सह्याद्री व्याघ्र राखीव कोल्हापूर स्थित कराड यांना माहितीसाठी सस्नेह अग्रेषित.

Satara Forest Division Satara

Compliance report

Compliance Report of Diversion of 112.25 ha. Forest land under Forest (Conservation) Act, 1980 at Village Mane Colony, Bholi & Dhangarwadi, Tal. Khandala, Dist. Satara for rehabilitation of Village Vele, Tal. Jaoli, Dist. Satara from Koyna Wildlife Sanctuary of Sahyadri Tiger Reserve, Maharashtra State (Online No. FP/MH/REHAB/ 144503/2021)

Sr. No.	Points	Remark
i	The Nodal Office has not provided his own specific recommendation for the proposal in Part - IV of the proposal.	This matter related with Nodal Office.
ii	As per DSS analysis, the calculated forest area for diversion is found to be 114.873 ha. Instead of 112.25 ha as per proposal. Therefore, the correct KML file of 112.25 ha. shall be submitted.	Therefore, the correct KML file of 112.25 ha. Submitted herewith in CD. KML includes following items: - Polygon no.1:- Proposed Road for MIDC, Proposal under FCA 1980 in process. Polygon no. 2 :- Canal already approved under FCA 1980. Polygon no. 3: - Existing Road as per toposheet surveyed on 1888.89. Polygon no. 4. Area for Rehabilitation i) Gaothan ii) Agricultural land Polygon no. 1, 2 & 3 are within polygon No. 4. Area of Polygon no. 1, 2 & 3 has been deleted. Polygon No, 4 has been corrected and found to be 112.25 ha. (Kindly refer Map attached as Annexure - 1)
iii	The KML file of the forest village 'Vele' which is proposed to be re-located from the Koyna Wildlife Sanctuary shall be submitted/uploaded.	The KML file of the forest village 'Vele' which is proposed to be re-located from the Koyna Wildlife Sanctuary submitted in CD. Details are given in Point no. xii.
iv	Project report mentions that the total area of notified Koyna Wildlife Sanctuary is 423.55 sq. km. Out of which non forest area of 14 villages has been excluded, the boundaries of the Koyna Wildlife Sanctuary have been altered and the same has been reconstituted with and area of 335.30 sq. km. Therefore, the KML file of Koyna Wildlife Sanctuary (335.30 sq. km) along with its Core area is required to be submitted.	Project report mentions that the total area of notified Koyna Wildlife Sanctuary is 423.55 sq. km. Out of which non forest area of 14 villages has been excluded, the boundaries of the Koyna Wildlife Sanctuary have been altered and the same has been reconstituted with and area of 335.30 sq. km. Therefore, the KML file of Koyna Wildlife Sanctuary (335.30 sq. km) along with its Core area CD attached herewith.
v	High-resolution satellite imagery shows that the plantations and pre-plantation operations have been carried out within the village Dhangarwadi, Bhoali and Mane colony proposed for diversion. This needs clarification.	Many forest land (patches) were scrutinized for settlement of proposed project affected persons (PAP's) of village Vele. Most of the forest land patches were unsuitable for agriculture so consent has not given by PAP's, but the said patch of 112.25 ha. is a continuous patch of which terrain is comparatively leveled also located near water canal and having better soil depth so consent has been given by PAP's.

Land was suitable for plantation so plantation activities carried out on the said patch as per description given below.

Village	Gat No.	Year of Plantation	Area (in Ha.)	Expenditure (in Rs.)
Bholi	362,363	2018 (4th)	10	1407367/-
Mane Colony	250	2018 (4th)	25	7084841/-
Dhanagarwadi	389	2019 (3rd)	10	2592672/-

Though most of above expenses are going to be unfruitful due to lack of alternate suitable land with potential irrigation facilities compel us to divert the land which is under plantation. Another considerable point is that it is going to save expenses of leveling of land and bringing it under irrigation which is otherwise to be born up by department.

- | | | |
|------|--|---|
| vi | The complete DGPS map of forest land sought for diversion shall be uploaded on PARIVESH. | Revised DGPS Map of forest land sought for diversion uploaded on PARIVESH. (Annexure - 1) |
| vii | The CCF, Kolhapur in his Site Inspection Report has mentioned that the proposal is for rehabilitation of Vele village from Chandoli National Park whereas the DCF, Satara in its Site Inspection Report has mentioned that the same is for Male village from Chandoli National Park. This needs clarification. | This proposal is for rehabilitation of Vele village from Koyna WLS. Hence revised site inspection reports are submitted herewith Annexure - 2 . |
| viii | The DCF and CCF in their site inspection reports have mentioned that the village is being relocated from Chandoli National Park, whereas the proposal is for relocation from Koyna Wildlife Sanctuary. This needs clarification. | This Village is Relocated from Koyna Wildlife Sanctuary. Required correction has been made in the revised reports and attached herewith Annexure - 2 . |
| ix | The state govt. shall certify that the Village proposed to be relocated is within the core of a National Park/Wildlife Sanctuary. | Certification is attached herewith as annex no 3A and 3B. village Vele proposed for rehabilitation is within core of STR and Koyna WLS. Map and notification showing Vele village well within core of STR and Koyna WLS is attached herewith Annexure 3A & 3B . |
| x | The State Govt. shall ensure that the proposal fulfills all the conditions laid down in the Ministry's guidelines dated 20.05.2019. | <p>The Proposal fulfills all the conditions laid down in the Ministry's Guidelines dated 20.05.2019. Details as per Guidelines –</p> <p>a) Resettlement / relocation within the boundaries of the notified forest land be considered only if suitable non-forest land is not available within the vicinity of the protected area from where the relocation is proposed</p> <p>- Certificate of non-availability of non-forest land within the vicinity of the protected area is attached herewith as Annexure-4</p> |

b) The District Collector concerned shall furnish to the NTCA a certificate of non-availability of land suitable for relocation of the villages located within the Protected Area and Tiger Reserves before any proposal of relocation within the forest is approved

- Required certificate is furnished by District Collector, Satara and it is attached herewith as **Annexure- 4**

c) The land identified for relocation/rehabilitation should not result in fragmentation of the forest/wildlife habitat.

- Certificate is furnished by Deputy Conservator of Forest, Satara about land identified for relocation/rehabilitation is not result in fragmentation of the forest/wildlife habitat is attached herewith as **Annexure- 5**

d) The relocation activity shall be undertaken solely as a process of consolidation of the wildlife habitat.

- Such Certificate is furnished by Deputy Director, Sahyadri Tiger Reserve Kolhapur at Karad.

Annexure - 6

e) The relocation shall be undertaken only along the fringes of the forest such that all facilities to the resettled families can be provided without recourse to further diversion of forest land for providing infrastructure

- Such Certificate is furnished by Deputy Conservator of Forest Satara. **Annexure - 7.**

f) The land / villages within the forest which have been vacated shall be brought under the protected area network through enabling notification under the Wildlife Protection Act after extinguishing all the existing rights over the vacated land

- Such undertaking is furnished by Deputy Director, Sahyadri Tiger Reserve Kolhapur at Karad.

Annexure - 8.

g) The extent of land de-reserved / de-notified for resettlement shall not be more than the extent vacated by the settlers in the core area.

- Such Certificate is furnished by Deputy Conservator of Forest Satara. **Annexure - 9.**

h) The payment of NPV and cost of CA may be exempted in all such cases of voluntary relocation/rehabilitation of families from the protected areas undertaken within the forest land.

- Already exempted by GOI GR Letter no. 5-3/2011-FC (VOL-I) dated 6 Jan. 2022.

xi	The State Govt. has reported that an area of 150.82 ha will be made available after rehabilitation of village Vele whereas the DCF, Satara has reported that and area of 435.07 ha will be made available after rehabilitation of village Vele. This needs clarification.	After rehabilitation of village Vele 642.26 ha. non forest will be made available to forest department. Details are given in Point no. xii.																																											
xii	The basis of calculation of the total area getting vacated has not been provided, which is required to be given.	<table><tr><th>Sr.</th><th>Details</th><th>Number of PAP's</th><th colspan="2">Land (Ha.)</th></tr><tr><td>1.</td><td>PAP's ready to relocation</td><td>61</td><td colspan="2">150.82</td></tr><tr><td>2.</td><td>PAP's currently not residing in Vele Village (62) and 12 PAP's willing to settle in Alibaug division.</td><td>74</td><td colspan="2">162.89</td></tr><tr><td colspan="2">Total PAPs</td><td>135</td><td colspan="2">313.70</td></tr><tr><td>3.</td><td>Revenue Land</td><td>Nil</td><td colspan="2">328.56</td></tr><tr><td colspan="2">Total</td><td></td><td colspan="2">642.26</td></tr><tr><td>4.</td><td>Forest Land</td><td>Nil</td><td colspan="2">1473.26</td></tr><tr><td colspan="2">Grand Total</td><td></td><td colspan="2">2115.52</td></tr></table>				Sr.	Details	Number of PAP's	Land (Ha.)		1.	PAP's ready to relocation	61	150.82		2.	PAP's currently not residing in Vele Village (62) and 12 PAP's willing to settle in Alibaug division.	74	162.89		Total PAPs		135	313.70		3.	Revenue Land	Nil	328.56		Total			642.26		4.	Forest Land	Nil	1473.26		Grand Total			2115.52	
Sr.	Details	Number of PAP's	Land (Ha.)																																										
1.	PAP's ready to relocation	61	150.82																																										
2.	PAP's currently not residing in Vele Village (62) and 12 PAP's willing to settle in Alibaug division.	74	162.89																																										
Total PAPs		135	313.70																																										
3.	Revenue Land	Nil	328.56																																										
Total			642.26																																										
4.	Forest Land	Nil	1473.26																																										
Grand Total			2115.52																																										
xiii	The State Govt. shall clarify whether the proposed relocation of villagers will make the total area under the village inviolate or not.	Village "Vele" proposed for relocation has 135 PAP's as per list prepared by Revenue Department. Out of 135 PAP's, 62 PAP's are already residing out of Vele village. 12 PAP's has given their consent for relocation in Raigad District. Hence this proposal is for remaining 61 villagers which will make the area devoid of any people and inviolate.																																											

(U.S.Sawant)

Deputy Director,
Sahyadri Tiger Reserve,
Kolhapur at Karad

(M.N.Mohite)

Deputy Conservator of Forest,
Satara Forest Division, Satara

73°59'24.000"

74°0'0.000"

74°0'36.000"

74°1'12.000"

74°1'48.000"

Annexure - 1

Map Showing Diversion of 112.25 Ha Forest Land of Mane Colony, Bholi and Dhangarwadi



250 0 250 500 750 1000 m

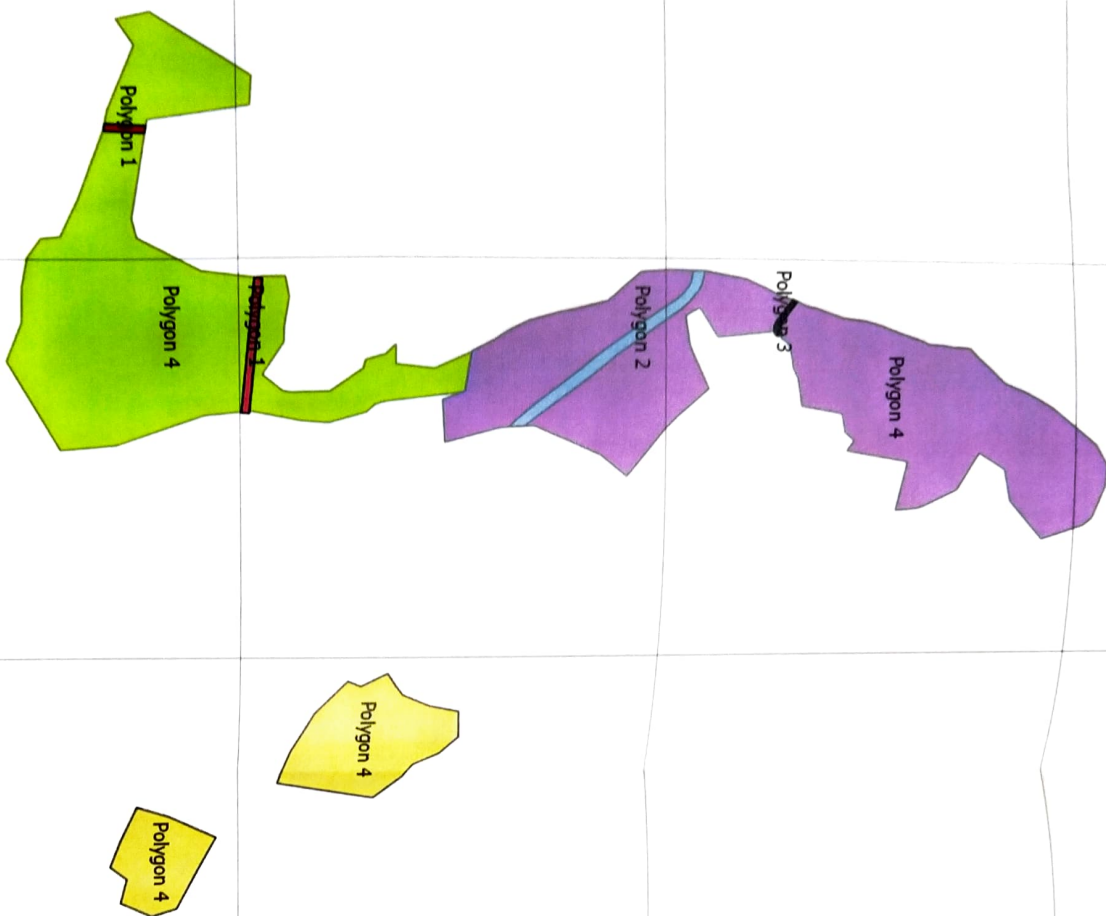

Legend

- Proposed Road for MIDC, Proposal under FCA 1980 in Process (Polygon 1)
- Canal already approved under FCA 1980 (Polygon 2)
- Existing road as per toposhed surveyed on 1888.89 (Polygon 3)
- Bholi (Polygon 4)
- Dhangarwadi (Polygon 4)
- Mane Colony (Polygon 4)

(M. N. Mohite)
Dr. Conservator of Forest
Satara.

18°6'0.000"

73°59'24.000"

74°0'0.000"

74°0'36.000"

74°1'12.000"

74°1'48.000"

18°6'0.000"

18°6'36.000"

18°7'12.000"

18°7'48.000"

INSPECTION REPORT

(Annexure - 2)

Sr. No.	Items	Observation and Remarks			
1	Name of the Project and Location (Range, Round, Beat)	Rehabilitation of Vele Village from Koyna Wildlife Sanctuary			
		Village	Range	Round	Beat
		Mane Colony	Khandala	Khandala	Shirval
		Dhangarwadi			
Bhoali					
2	Name of the User Agency	Deputy Conservator of Forests, Satara			
3	Date of Site Inspection	08/07/2021			
4	Extent (Ha.) and legal status of forest land proposed for diversion	Area - 112.25 ha. Status - Reserved Forest & Unclass Forest.			
5	Details of forest and proposed for diversion and activity-wise break-up of forest land.	Village	Gat No.	Area (ha.)	Activity
		Mane Colony	250	50.80	Gaonthan and agriculture
		Dhangarwadi	389	45.70	agriculture
		Bhoali	362, 363	15.75	agriculture
	a) Density and Eco-value class	Density is below 0.4 Open Forest, Eco Class -III			
6	Whether the requirement of forest land as proposed by the User Agency in col.2 of Part - I is unavoidable and barest minimum for the project. If no, recommended area item-wise with details of alternative examined.	Yes, requirement of forest land is unavoidable and barest minimum for project.			
7	Whether the proposal involves any construction of building (Including residential) or not? If yes, details thereof.	Yes, residential homes and civic amenities for rehabilitated villages.			
8	a) Whether forest area proposed for diversion is important from wildlife point of view or not.	No			
	b) Details of any rare or endangered or unique species of flora and fauna found in proposed forest land. If so, the details thereof.	No rare or endangered or unique species of flora and fauna found in the project area. Project area of having density below 4.			
	c) Aerial distance from the nearest boundary of any protected Area (KM)	Koyna Wildlife Sanctuary i.e. Sahyadri Tiger Reserve is 50.00 km away from this project.			
	d) Remarks about sensitivity of the forest area likely to be affected due to project.	The area is not generally susceptible to the erosion.			
	e) Whether wildlife mitigation plan is required? If yes, reasons thereof.	No			
9	Details of Vegetation: a) Total number of trees to be felled. b) Number of trees to be felled of girth below 60 CM.	2918 671			

	c) Number of trees to be felled of girth above 60 CM. d) Effect of removal of trees on the general ecosystem in the area.	2247 Nil																									
10	Background note on the Proposal (Short Summery)	Proposal for Diversion of 112.25 ha. Reserve Forest & Unclass Forest area of Village – Mane Colony Gat no- 250, Bholi Gat no 362, 363 & Dhangarwadi Gat no 389, Tal. Khandala, Dist. Satara for rehabilitation of Vele village from Koyna Wildlife Sanctuary i.e. from Core of Sahyadri Tiger Reserve.																									
11	Whether the proposal involves any violation of Forest (Conservation) Act, 1980? If, yes a detailed report on violation including action taken against the concerned officials to be attached.	No																									
12	Whether the proposal involves rehabilitation of displaced person. If yes, whether rehabilitation plan has been approved by the State Government?	No																									
13	Details on catchment and cultivable command area under the project (if applicable). Status of catchment area treatment plant to prevent siltation of reservoir (If applicable)	Not Applicable																									
14	Utility of the Project	Rehabilitation of Vele village from the core area of Koyna Wildlife Sanctuary. (Sahyadri Tiger Reserved) Will help to make the core area inviolate, which will definitely helps in wildlife Conservation.																									
15	Whether land being diverted has any Socio - Cultural / Religious Values? Whether any scared grove or very old growth trees/forests exists in the areas proposed for diversion?	No No																									
16	Any other important information related to the project (Separate note may be attached, If required)	Rehabilitation of Vele village from the core area of Koyna Wildlife Sanctuary of Sahyadri Tiger Reserve. Following plantation work is carried over on forest land which is selected for rehabilitation. <table><tr><th>Village</th><th>Gat No.</th><th>Plantation Area(ha.)</th><th>Plantation Year</th><th>Exp. Accured (Rs.)</th></tr><tr><td>Mane Colony</td><td>250</td><td>25</td><td>4th</td><td>7084841/-</td></tr><tr><td>Dhangarwadi</td><td>389</td><td>10</td><td>3rd</td><td>2592672/-</td></tr><tr><td>Bhoali</td><td>362, 363</td><td>10</td><td>4th</td><td>1407367/-</td></tr><tr><td>Total</td><td></td><td>45</td><td></td><td>11084880/-</td></tr></table>	Village	Gat No.	Plantation Area(ha.)	Plantation Year	Exp. Accured (Rs.)	Mane Colony	250	25	4 th	7084841/-	Dhangarwadi	389	10	3 rd	2592672/-	Bhoali	362, 363	10	4 th	1407367/-	Total		45		11084880/-
Village	Gat No.	Plantation Area(ha.)	Plantation Year	Exp. Accured (Rs.)																							
Mane Colony	250	25	4 th	7084841/-																							
Dhangarwadi	389	10	3 rd	2592672/-																							
Bhoali	362, 363	10	4 th	1407367/-																							
Total		45		11084880/-																							
17	Details of documents and photographs enclosed.	Maps and Certificates etc attached in proposal.																									

18

Recommendations of the Inspecting
Officer (CCF/CF/DCF)

Project is recommended for Rehabilitation of Vele
village.

Place: Satara

Date: 14/07/2021

(M.N. Mohite)

**Deputy Conservator of Forests
Satara Forest Division, Satara**

Map of Proposed Rehabilitation Village Vele, Tal-Jawali, Dist-Satara

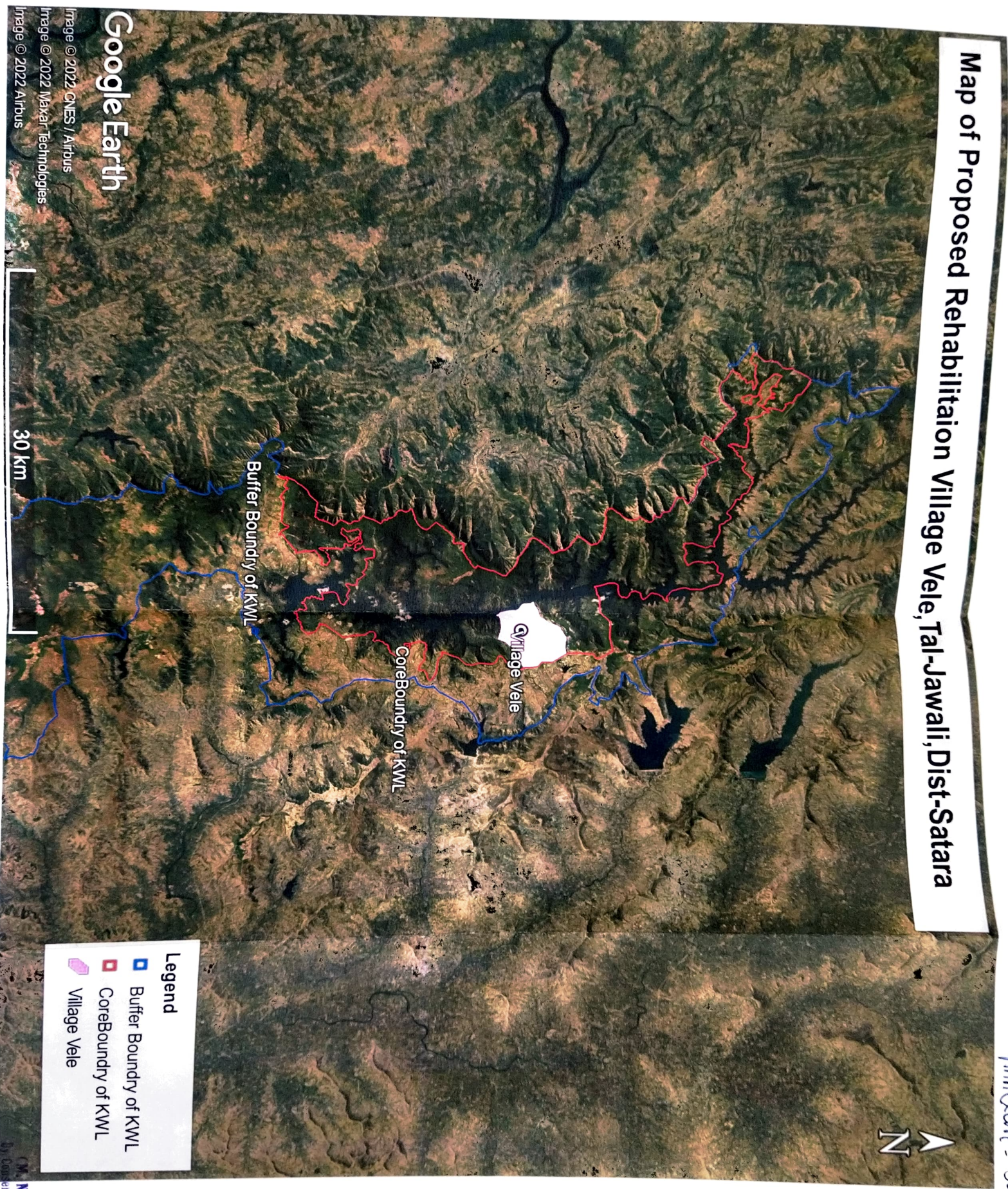



Google Earth

Image © 2022 CNES / Airbus
Image © 2022 Maxar Technologies
Image © 2022 Airbus

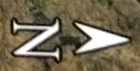
30 km



Legend

-  Buffer Boundary of KWL
-  Core Boundary of KWL
-  Village Vele

महाराष्ट्र शासन राजपत्र असाधारण भाग चार-अ, ऑगस्ट २१, २०१२/श्रावण ३०, शके १९३४ २१

REVENUE AND FORESTS DEPARTMENT

Madam Cama Marg, Hutatma Rajguru Chowk,
Mantralaya, Mumbai 400 032, dated the 21st August 2012.

NOTIFICATION

THE WILD LIFE (PROTECTION) ACT, 1972.

No. WLP-2012/CR.NO.240/F-1.—Whereas, the National Tiger Conservation Authority, Government of India, Ministry of Environment and Forests *vide* its letter Nos. 15-01/ 2007-NTCA (part), dated the 2st August 2008 and letter No. 15-15/2008-NTCA, dated the 5th January 2009 has conveyed its in-principle approval to the establishment of the Sahyadri Tiger Reserve.

And whereas, the Government of Maharashtra has, in exercise of the powers conferred under section 38V of the Wild Life (Protection) Act, 1972 (53 of 1972), *vide* Government Notification, Revenue and Forests Department, No. WLP.1008/CR-232/F-1, dated the 5th January 2010 accorded approval to the in-principle notification of the Sahyadri Tiger Reserve comprising the area of Chandoli National Park admeasuring 317.67 Sq.Km. and Koyna Wildlife Sanctuary admeasuring 423.55 Sq.Km., as its constituent National Park and Sanctuary;

And whereas, the Government of Maharashtra, as per the provisions of sub-section (4) of section 38-V of the Wild Life (Protection) Act, 1972, considers that the area described in the Schedule appended hereto hereinafter referred to as "the said area", comprised of the forest and non-forest areas within the jurisdiction of Chandoli National Park and Koyna Wildlife Sanctuary of Kolhapur Wildlife Division is required to be notified as core area and the areas comprised of forest and non-forest areas of the above said protected areas of Chandoli National Park and Koyna Wildlife Sanctuary and the forest and non-forest areas within Kolhapur, Sangli, Satara and Ratnagiri Districts is required to be notified as buffer or peripheral areas, for ensuring the integrity of critical tiger habitat with adequate dispersal for tiger species, with the aim of promoting co-existence between wildlife and human activity with due recognition of the livelihood, developmental, social and cultural rights of the local people;

Now, therefore, in exercise of the powers conferred under section 38-V of the Wild Life (Protection) Act, 1972, the Government of Maharashtra, subject to the approval of National Tiger Conservation Authority hereby,—

(i) declares that the area of 600.12 sq.km. as the critical tiger habitat or core area and 565.45 sq.km. as the buffer or peripheral area of Sahyadri Tiger Reserve, with its total area of 1165.57 sq.km.; and

(ii) specifies the Situation and the limits of the said area as set out in the Schedule appended hereto.

SCHEDULE - I (A)

Details of Core Area (Critical Tiger Habitat)
of Sahyadri Tiger Reserve

NP/WLS/ FD	District	Taluka	Village	Comptt. No (Ha.)	Forest area (Ha.)	Non forest area (Ha.)	Total area (Ha.)
(1)	(2)	(3)	(4)	(5)	(6)	(7)	(8)
Chandoli NP.	Satara	Patan	Kolane	1	169.12	304.40	473.52
			Patharpurj	2	660.70	302.58	963.28
Male			3, 4	1141.16	548.65	1689.81	
Total		8	1970.98	1155.63	3126.61		
Sangli	Sangli	Shirala	Chandoli Rd.	12	1104.84	55.81	1160.65
			Gavo	13	303.05	182.73	548.78
			Lotiv	14	501.12	145.49	646.61
			Nrvale	15	660.40	284.58	944.98
			Aloli	17	216.55	107.26	324.13
			Veti	16	613.02	266.41	878.43
			Petdond	18	276.48	670.42	946.90
			Takale	19	796.33	102.39	898.72
			Zalambi	20	844.52	68.64	913.16
				21	377.04	510.07	887.11
			Rundiv	5	803.64	203.88	1007.52
				6	832.62	0.00	832.62
			Jaoli	11	437.49	171.21	608.70
			Ambale	10	449.56	108.29	617.85
			Siddeshwar	7	1255.50	0.00	1255.50
				8	471.83	182.19	654.02
			Bhogiv	9	583.04	104.21	777.26
			Khundalapur	24	0.00	684.31	684.31
			Nandoli	23	506.59	390.87	897.46
			Devare	22	12.38	254.88	277.24
			Koroli	22	0.00	280.12	280.12
Total		18		11200.21	4822.54	16131.75	

महाराष्ट्र शासन राजपत्र असाधारण भाग चार-अ, ऑगस्ट ११, २०१२/श्रावण ३०, शके १९३४ १३

(1)	(2)	(3)	(4)	(5)	(6)	(7)	(8)
KOYNA WIS.	Kolhapur	Shahu- wadi	Chandel	38 35	1213.49 944.86	0.00 163.41	1213.49 1108.28
			Dhakale	33, 34	1153.52	351.00	1504.52
			Nivale	32 31	643.60 0.00	0.00 763.54	643.60 763.54
			Tanali	30	645.48	174.31	819.77
			Sonali	29	537.09	454.83	991.72
			Durgowadi	28	481.76	380.72	862.48
			Karde	27	320.23	380.95	711.18
			Wadhihudumb	27	128.87	116.46	245.33
			Tambave	26	478.40	215.50	693.90
			Amboli	0	45.13	236.83	281.96
			Total	10	6372.40	3230.34	9602.74
	Ratnagiri	Sunashwar	Gothane	37, 38, 39	105.27	2217.93	2323.20
			Total	1	105.27	2217.93	2323.20
Total	4	4	82		19837.88	11526.44	31364.30
KOYNA WIS.	Satara	Jawali	Ravandi	341(P), 341(A) (P)	103.51	165.19	268.70
			Adoshi	339, 339A, 340, 340A, 341 (P), 341 A (P)	715.64	135.06	850.70
			Madoshi	337, 337A, 338, 338 A	378.71	142.13	520.84
			Kusapur	302, 302 A, 303(P)	274.50	320.84	595.33
			Khirkhindi	304, 304 A	190.77	316.74	507.51
			Wasota	305, 305 A	258.32	133.78	392.10
			Met Indoli	331 TO 336, 331 A, 332 A, 335 A, 336A	1152.43	88.52	1220.95
			Tambi	331 B	657.90	239.68	897.58
			Kusawade	329, 330	567.41	217.81	785.22
			Maldeo	368, 368(P)	638.23	7.42	645.65
			Takavali	369(P), 370, 374	758.54	469.01	1227.55
			Pali Tarf Tamb	375 TO 379.	947.85	297.50	1245.35
			Jungati	383 TO 381, 392(P), 393 (P)	1198.51	385.45	1583.96
			Jamburkh	400	201.68	238.93	440.61
			Volo	383, 383A, 384, 384A,	1473.26	641.34	2114.60
			Sarvat	385 A (P)	14.92	319.93	334.85
			Deur	370 TO 372, 380 TO 382, 370 A, 380 A	1425.45	714.74	2140.19
					11047.50	4720.07	15767.57

१४ महाराष्ट्र शासन राजपत्र असाधारण भाग चार-अ, ऑगस्ट २१, २०१२/श्रावण ३०, शके १९३४

(1)	(2)	(3)	(4)	(5)	(6)	(7)	(8)
	Satara	Patan	Karanjwade	३९२(P), ३९३(P), ३९४ TO ३९७,	९७७.३४	४०७.८६	१३८५.२०
			Rohine	३९८	३७२.०४	२०६.५४	५७७.५८
			Taloshi	४०१, ४१३ (P)	२५२.१३	२३०.७९	६३२.९२
			Dhokawale	३९९, ४०२	४७९.२२	१४३.४२	६१९.६४
			Shirahinge	४०३ TO ४१०, ४११ (P)	१६७०.१८	२१४.४१	१८६४.५९
			Dicholi	—	०.००	८६९.१३	८६९.१३
			Zadoli	४१२ (P), ४११(P)	१८९.६३	१४१.३७	३३१.००
			Punawali	४११(P), ४१२(P), ४१२ A, ४११ A	१०४.६९	२८२.०४	३८६.६३
			Kisarule	४१३, ४१४, ४१६	७१४.८६	३४७.१४	१०६२.००
			Navaja	४१५(P), ४१७, TO ४२०, ४२१, ४२२(P),	११८३.२५	६०.००	११८३.२५
			Mirgaon	४१५(P), ४२२(P)	१०१.४१	०.००	१०१.४१
			Torne	४२३, ४२४, ४२५(P), ४३०(P)	६८०.१६	०.००	६८०.१६
			Humbadi,	४३०(P), ४३१(P), ४३२ (P),	—	—	—
			Dandmalkhwadi	४३३ (P)	—	—	—
			Cokul	४३२(P), ४३३ (P)	२१८.२०	०.००	२१८.२०
			Ghatmatha	४३६	७९.७८	०.००	७९.७८
			Wajegaon	४३६(P)	३५२.२४	०.००	३५२.२४
			Dastan	४३६(P)	५६.१०	०.००	५६.१०
			Deoghar	—	०.००	२४.२०	२४.२०
			T. Helwak	—	—	—	—
	Satara	Patan	Chirambe	४३६(P)	१५९.४०	११२.१९	२७१.५९
			Nahimbe	४२८ (P)	१०३.७०	५१३.६३	६१७.५३
			Amboghar	४२८ (P)	१२३.६१	९८.६०	२२२.११
			Gojegaon	४२८ (P)	२८२.३०	३१३.४६	५९५.७६
			Gawadowadi	—	—	—	—
			Dhuihwadi	—	—	—	—
			Aral	४२०,	१७४.४४	२७२.०४	४४६.४८
Total	1	1	23		८६९४.४१	४२६६.९४	१२८६०.३५
G. Total	1	2	४०		१९६४१.९१	८०८८.०१	२८६२७.९२
Total Core area (Critical Tiger Habitat) of Sahyadri Tiger Reservo.					३९४९९.७७	२०५१२.४६	६००१२.२२

Schedule 1(B)

DETAILS OF BUFFER AREA OF SAHYADRI TIGER RESERVE.

NP/AVLS/ FD	District	Taluka	Village	Comptt. No (Ha.)	Forest area (Ha.)	Non forest area	Total area (Ha.)
(1)	(2)	(3)	(4)	(5)	(6)	(7)	(8)
Chandoli	Sangli	Shirala	Chandoli Bd	25	0.00	383.51	383.51
Total	1	1	1		0.00	383.51	383.51
Xoyin Wb	Satara	Mahwar	Parvat	—	0.00	589.38	589.38
			Walvan	347(P), 348 to	881.48	347.61	1229.09
			Chakdeo	—	0.00	153.77	153.77
			Shundi	345,346,347(P), 352(P)	448.92	374.91	823.83
			Metshindi				
			Arav	344, 344A, 353, 353	315.33	333.47	648.80
			Morni	353 A (P)	146.68	128.06	274.74
			Mahalunge	342,342 A, 343, 343 A	680.45	178.92	859.37
	1	1	8		2472.86	2106.12	4578.98
	Satara	Palan	Navaja	415 A	1.41	611.48	612.89
			Mirgaon	—	0.00	437.41	437.41
			Kamargaon	431 (P)	17.27	266.66	283.93
			Humberli	—	0.00	222.56	222.56
			Deshmukhwadi				
			Gokul	433 (P)	14.69	609.43	624.12
			Torne	425 (P)	35.94	329.35	365.29
			Ghatmatha	—	0.00	128.63	128.63
			Wajegaon	—	0.00	968.18	968.18
			Dastan	—	0.00	137.51	137.51
			Gojegaon	—	0.00	1536.43	1536.43
			Gawadewadi				
			Dhuilwadi				
			Aral	—	0.00	742.71	742.71
			Kusawade	429 A, 400 A	369.15	2719.27	3088.42
			Van				
	1	1	12		438.46	8709.64	9148.10
Total	2	3	20		2911.32	10816.76	13727.08
Buffer area inside the Sahyadri Tiger					2911.32	11199.27	14110.59
Reserve (CNP & KWLS)							

१६ महाराष्ट्र शासन राजपत्र असाधारण भाग चार-अ, ऑगस्ट २१, २०१२/श्रावण ३०, शके १९३४

(1)	(2)	(3)	(4)	(5)	(6)	(7)	(8)
SATARA	Satara	Mahwar	Kandat	—	0.00	1473.00	1473.00
FOREST	Satara	Mahwar	Uchat	364, 865, 866, 867	761.05	867.05	1119.00
DIVIS-	Satara	Mahwar	Waghawale	—	0.00	509.69	509.69
ION	Satara	Mahwar	Lamaj	354, 354A, 357, 357A	394.98	582.01	977.60
	Satara	Mahwar	Niwali	356, 356A, 357, 358.	407.24	384.22	771.40
	Satara	Mahwar	Akalpe	300 A, 300, 301, 301A,	610.19	606.87	1216.86
	Satara	Mahwar	Pimparit Tamb	299, 299A, 300A, 303	569.88	602.73	1172.61
Mahabaleshwar Taluka Total					2743.34	4555.87	7299.21
SATARA	Satara	Jawali	Shembadi Bk.	—	0.00	309.00	309.00
FOREST	Satara	Jawali	Vaghali	308 Pt.	104.97	207.03	312.00
DIVIS-	Satara	Jawali	Munawale	306Pt, 307, 322	407.02	737.98	1195.00
ION	Satara	Jawali	Umbaniwadi	313	258.02	222.98	481.00
	Satara	Jawali	Karygaon	319, 320, 321, 321A,	1643.53	1004.47	2648.00
Jawali Taluka Total					2413.54	2531.46	4945.00
SATARA	Satara	Satara	Kelawali	323, 324Pt.	337.50	249.41	586.91
FOREST	Satara	Satara	Sandavali	250, 324Pt.	337.50	169.71	507.21
DIVIS-	Satara	Satara	Chalkewadi	—	0.00	1321.71	1321.71
ION	Satara	Satara	Chikhali	—	0.00	560.00	560.00
	Satara	Satara	Jambhe	—	0.00	542.00	542.00
Satara Taluka Total					675.00	3148.83	3823.83
SATARA	Satara	Patan	Bhambe	—	0.00	218.98	218.98
FOREST	Satara	Patan	Bamanowadi	—	0.00	440.65	440.65
DIVIS-	Satara	Patan	Kushi	—	2.26	716.74	719.00
ION	Patan	Patan	Watole	436, 437, 438	190.43	520.57	911.00
	Patan	Patan	Karvat	459, 461, 460Pt., 458Pt.	564.69	287.31	852.00
	Patan	Patan	Kathi	—	0.00	354.00	354.00
	Patan	Patan	Ghanbi	—	0.00	993.00	993.00
	Patan	Patan	Rasati	485, 434Pt.	128.87	641.13	770.00

(1)	(2)	(3)	(4)	(5)	(6)	(7)	(8)
	Patan	Patan	Gadhavkhop	434Pt	120.81	285.19	406.00
	Patan	Patan	Shivandeshwar	433Pt	104.14	462.86	567.00
	Patan	Patan	Dhankal	427Pt, 479	241.97	302.03	544.00
	Patan	Patan	Nechal	477Pt, 475Pt	805.71	288.29	892.00
	Patan	Patan	Bopoli	—	0.00	48.00	48.00
	Patan	Patan	Khomase	—	0.00	382.00	382.00
	Patan	Patan	Helwak	—	0.00	62.00	62.00
	Patan	Patan	Baje	—	0.00	313.00	313.00
	Patan	Patan	Nanel	—	0.00	335.00	335.00
	Patan	Patan	Nav	473Pt, 474, 497	289.97	149.03	439.00
	Patan	Patan	Kondavale	500, 499	299.71	521.29	821.00
	Patan	Patan	Mondoghar	477Pt	71.04	302.98	374.00
	Patan	Patan	Vaghane	498, 499, 487Pt.			
			450Pt		805.14	35.56	841.00
	Patan	Patan	Atoli	523, 520, 522.			
			579, 524, 52		1224.95	487.05	1712.00
	Patan	Patan	Gothane	495, 494Pt.			
			496Pt, 493Pt		400.56	731.44	1132.00
	Patan	Patan	Humbarane	529, 530, ..	979.48	121.52	1101.00
			531Pt, 527				
	Patan	Patan	Paneri	514, 578	434.37	608.63	1043.00
	Patan	Patan	Satar	566, 567, 569,			
			573, 590		659.53	228.47	886.00
	Patan	Patan	Karale	571, 572	355.67	328.33	682.00
	Patan	Patan	Jinti	554Pt	51.25	053.75	1010.00
	Patan	Patan	Kasari	557Pt, 558Pt.	644.81	302.39	947.00
			415, 520				
Patan Taluka Total					8375.46	11418.17	19793.63
SHIRALA	Shirala	Shirala	Mandoor	17	520.42	801.92	1322.34
Shirala Taluka Total					520.42	801.92	1322.34
KOLHAPUR	Kolhapur	Shahuwadi	Ukhali	991, 992, 993,	598.81	601.19	1200.00
				994,			
KOLHAPUR	Kolhapur	Shahuwadi	Udagiri	980, 981, 982,			
				983, 987	1214.47	0.00	1214.47
	Kolhapur	Shahuwadi	Goliwano	1014, 1018	790.07	0.00	790.07
	Kolhapur	Shahuwadi	Paradoninai	1019, 1021	575.75	0.00	575.75
	Kolhapur	Shahuwadi	Wakoli	1027	157.20	0.00	157.20
	Kolhapur	Shahuwadi	Chandoli	1028	164.40	0.00	164.40

१८ महाराष्ट्र शासन राजपत्र असाधारण भाग चार-अ, ऑगस्ट २१, २०१२/श्रावण ३०, शके १९३४

(1)	(2)	(3)	(4)	(5)	(6)	(7)	(8)
	Kolhapur	Shahuwadi	Kerle	1029	184.66	0.00	184.66
	Kolhapur	Shahuwadi	Talawade	1030 A	229.10	0.00	229.10
	Kolhapur	Shahuwadi	Amba	1030B, 1031, 1032 A	318.18	0.00	318.18
	Shahuwadi Taluka Total				4232.61	561.19	4893.80
CHIPLUN S.Dn.	Ratnagiri	Khed	Kumbhad	25	172.88	0.00	172.88
	Ratnagiri	Khed	Nive	26	120.04	0.00	120.04
	Khed Taluka total				293.82	0.00	293.82
CHIPLUN S.Dn.	Ratnagiri	S.mashwar	Ratnabi	85	21.74	0.00	21.74
	Ratnagiri	S.mashwar	Kundi	36 B	41.16	0.00	41.16
	Chiplun Taluka Total				62.90	0.00	62.90
	Buffer area outside the Sahyadri Tiger Reserve (CNP & KWLS)				10316.09	23117.44	42434.43
	Total Buffer Area of Sahyadri Tiger Reserve				22228.31	34316.71	56545.02

Schedule - II

Boundaries of core area (in Chandoli National Park) of Sahyadri Tiger Reserve.

North.— Village Boundary (V.B.) of Waghane.

East.— Village Boundary of Nav, Gothane, Atoli, Humbarne, Paneri, Satar, Jinti, Kasani,

South.— Village Boundary Chandoli Bd., Ukhalu, Udgiri.

West.— Village Boundary of Bannoli, Maral, Nigudwadi, Kundi, Kundi Comp. No. B, Ratnagiri District Boundary, Ratambi Comp.No. 35

Boundaries of core area (in Koyna Wild Life Sanctuary) of Sahyadri Tiger Reserve.

North.— V. B. of Nivali, Akalpe, Pimpri, Shembadi, Vaghali, Munavale, Umbarewadi, Kargaon

East.— V. B. of Sandvali, Chalkewadi, Kusavade, Non forest land of Aral Adjoining to Comp. No. 429, V.B. of Kathi, Non forest land of Gogegon Adjoining to Comp. No. 428 and to Koyna Reservoir Level (K.R.L.), V.B. of Watole.

South.— Non forest land of Vajegaon Adjoining to Comp.No. 436, K.R.L. at Vajegaon and Dastan, V.B. of Dastan and Mirgaon, Non forest land of Village Mirgaon & Navja Adjoining to Comp. No. 415, 417, 418, 419, Navja Sy.No. 79/2(P), Non-forest land of village Navja, Mirgaon, Humbarli-Deshmukhwadi, Gokul, Torne and Ghatmatha Adjoining Comp.No. 421, 422, 431 (P), 432, 433(P), 430, 423, 425(P), 424 and 426.

West.— Ratnagiri District Boundary, Boundary of Nive Comp.No.26, Ratnagiri District Boundary.

Boundaries of Buffer area of Sahyadri Tiger Reserve.

North—V. B. of Dhabe Turk, Zakdani, Saloshi, Dodani, Renoshi, Rule, Gavadoshi, Avalan, Valna, Abir, Dara (Inam), Bamnoli, Phalani, Kau, Bhambavali, Dhavali, Navali, Venekhol

East—V. B. of Nitral, Nigudmal, Digawale, Tekavali, Khadagaon, Thosghar, Bopoli, Savarghar, Nivakana, Divashi Kd., Khivashi, Bondri, Gura Dategad, Yerad, Shiral, Marul, Vapzole, Goshatwadi, Govare, Kadoli, Chasor, Risvad, Pachgani, Gureghar, Kahir, Palashi, Tamin, Udhawale, Rulva, Umarkanchar, Nigada, Ghotil, Medha, Nivi, Kalgaon.

South—V. B. of Arale, Sonawade, Shittur and non-forest land of Villages Udgiri, Golivane, Parale ninai, Vakoli, Chandoli, Karle, Talawade and Amba.

West—Ratnagiri Distt. boundary, V. B. of Bamnoli, Marul, Nigudwadi, Kundi, Kundi S.No. 59, 52, 51, 67, 68, Ratnagiri Distt. boundary, Ratambi S.No. 20 (P), Ratnagiri Distt. boundary, boundaries of Nive S.No. 44, 42, 39, 41, 40, 39, 38, 72, 71, Ratnagiri Distt. boundary, Kumbhad S.No. 188, 197, 103, Ratnagiri Distt. boundary.

Summary of the Area

- | | |
|--|------------------|
| (A) Core area | - 600.12 sq.km. |
| (B) Buffer area | - 565.45 sq.km. |
| (C) Total area of Sahyadri Tiger Reserve | - 1165.57 sq.km. |

By order and in the name of the Governor of Maharashtra,

VIVEK KHANDEKAR,

Joint Secretary to Government.

Annexure 4

CERTIFICATE

Non Availability of non forest land – Certificate of Collector

This is to certify that no suitable alternate non forest land (Gairan, Revenue) is available for rehabilitation of Village Deur (46.06 H-R) Vele (191.04 H-R) of Javali Tahasil and Male (227.90 H-R) Kolane (103.00 H-R) Patharpunj (182.00 H-R) of Patan Tahasil. Total 750.00 H-R non forest land is required for rehabilitation of above five villages which is not available in any command area of irrigation projects in Satara district.

Place : Satara

Date : 18/02/2022.



(Shekhar Singh)
COLLECTOR SATARA

Copy to - Deputy Conservator of Forest, Satara Forest Division, Satara.

Certificate

This is to certify, that land selected for relocation of Village Vele Tal.- Jaoli,
Dist.- Satara does not result in fragmentation of forest/ wildlife habitat.



(M.N.Mohite)

Deputy Conservator of Forest,
Satara Forest Division, Satara

Certificate

This is to certify, that relocation of village Vele Tal.- Jaoli, Dist.- Satara is undertaken solely for the purpose of consolidation of wildlife habitat.

(U.S.Sawant)
Deputy Director,
Sahyadri Tiger Reserve,
Kolhapur at Karad

Certificate

This is to certify, that area selected for relocation of village Vele Tal.- Jaoli, Dist.- Satara is nearest from the sanctuary among the best possible options and is on the fringes of forest. Area proposed for diversion is inclusive of land required for all civic amenities to be provided to resettled families and no any further diversion required for providing infrastructure.



(M.N.Mohite)

Deputy Conservator of Forest,
Satara Forest Division, Satara

Certificate

This is to certify, that land within forest which is proposed to be vacated will be brought under protected area network at the earliest after relocation of the PAP's on the diverted land.

(U.S.Sawant)
Deputy Director,
Sahyadri Tiger Reserve,
Kolhapur at Karad

Certificate

This is to certify, that extent of land de-notified for resettlement is not more than the extent vacated by settlers in the core area.



(U.S.Sawant)
Deputy Director,
Sahyadri Tiger Reserve,
Kolhapur at Karad



(M.N.Mohite)
Deputy Conservator of Forest,
Satara Forest Division, Satara