No. FCA/Gen./ 4500-01 /
H.P. Forest Department.

Dated D/Shala, the/ 11-02-2025 /

From : D.F.O. Dharamshala

To : C.C.F. (T) Dharamshala.

C.C.F. (T) Hamirpur.

Subject: Diversion of 2.1338 ha of forest land for rehabilitation and upgrading the existing road to 2 lane with paved shoulder from end of Hamirpur bypass (ChilBahal) to Bhangwar Section via Jwalamukhi within the jurisdiction if Dharamshala, Dehra and Hamirpur Forest Division, Distt. Kangra and Hamirpur, Himachal Pradesh. (Online Proposal No. FP/HP/ROAD/148886/2021).

Memo :

Kindly refer to the EDS raised by Nodal Officer-cum-Addl.Pr.CCF (FCA), O/o Pr.CCF. H.P. Shimla -1 vide letter No. HPFD-F05/60/2024-FCA- dated 28.10.2024 on the subject cited above.

2. The point wise reply to the observations areas under:-

Sr. No.	Observation	Reply / Clarification
1.	A certificate from DFO regarding handing over the forest land to UA after non forest land has not been provided as per stipulation No. 2.	Certificate from DFOs concerned regarding handing over the forest land to UA after the transfer of non-forest land are enclosed herewith.
2.	An undertaking for carryingout CA over 4.37 hectare degraded forest land over Block/Compartment No. P 29K Daulatpur C-1C, Kangra Range, Dharamshala Forest Division, District Kangra, Himachal Pradesh and plantation of local species is not issued by DFO.	The Undertaking regarding carryingout CA over 4.37 hectare degraded forest land over Block/Compartment No. P 29K Daulatpur C-1C, Kangra Range, Dharamshala Forest Division, District Kangra, Himachal Pradesh and plantation of local native species is enclosed herewith.
3.	A certificate that the area proposed for CA is fit for plantation has not been provided by DFO.	Certificate regarding suitability of the CA Land is enclosed herewith.
4.	An undertaking/certificate from DFO concerned that the KML files of the area to be diverted, the CA areas, the proposed SMC work, the proposed Catchment Area Treatment area and the WLMP area will be uploaded on the e-Green watch portal with all requisite details before issuing working permission towards linear projects or submitting compliance report for seeking Stage-II approval, as the case may be has not been provided by DFO.	Undertaking from the DFOs concerned that the KML files of the area to be diverted, the CA areas, the proposed SMC work, the proposed Catchment Area Treatment area and the WLMP area will be uploaded on the e-Green watch portal with all requisite detailsas soon as same is available after approval from the Competent Authority is enclosed herewith. It is further submitted that the data will be uploaded on e-Green Portal of FSI within one month of the data available on the portal.
5.	The user agency has deposited only 0.2% of the Cost of WLMP but as per guidelines dated 16.01.2023, total amountof WLMP and SMCP is required if the plans are prepared.	A Certificate regarding deposit of Cost of WLMP and SMCP as per plans submitted has been deposited in the CAMPA Account is enclosed herewith.
6.	The user agency has uploaded WLMP of and SMCP. DFO should ensured that user agency has deposited amount as per Plans. Remaining amount of WLMP or SMCP should be charged from UA before submitting compliance report of Stage-1 approval.	A Certificate regarding deposit of Cost of WLMP and SMCP as per plans submitted has been deposited in the CAMPA Account is enclosed herewith. It is further submitted that the additional Cost of WLMP and SMCP, as decided by Competent Authority, if any shall be realized from the User Agency

		and will be deposited in the CAMPA Account.
7.	W.r.t Point No. 13, an undertaking to issue formal order in view of order dated 08.02.2023 in WP (C) No. 202/1995 from DFO concerned is not found uploaded.	Undertaking to issue formal order in view of order dated 08.02.2023 in WP (C) No. 202/1995 from DFO concerned are enclosed herewith.
8.	It may be ensured that certificates/undertakings should be furnished all DFOs within the jurisdiction forest land is proposed for diversion.	All the Certificates / undertakings from DFOs concerned are furnished herewith.
9.	After getting the information/certificates/undertakings from DFOs, the complete point wise compliance report alongwith forwarding letter of DFO reporting compliance on each point after attending above observations should be uploaded by UA.	The complete point wise compliance report alongwith forwarding letter of DFO reporting compliance on each pointalongwith reply to the observations on the subject cited above shall be uploaded by the User Agency.

The Compliance Report to all the conditions of Stage I Approval is enclosed herewith.

It is therefore, requested that the necessary approval for the diversion of 2.1338 ha of forest land for the construction of above mentioned project may kindly be obtained from the Govt. of India under Forest (Conservation) Act, 1980 and conveyed to this office.

Encl: As above.

Divisional Forest Officer
Dharamshala Forest Division
Dharamshala.

No. 4502-03 Dated Dharamshala, the / 11-02-2025

Copy forwarded to :

1. The Divisional Forest Officer, Dehra Forest Division, Dehra for information and necessary action please.
2. The Divisional Forest Officer, Hamirpur Forest Division, Hamirpur for information and necessary action please.

Divisional Forest Officer,
Dharamshala Forest Division,
Dharamshala.

Diversion of 2.1338 hac. of Forest Land for Rehabilitation and Upgrading of Existing Road to 2 Lane with Paved Shoulder from end of Hamirpur bypass (Chil Bahal) to Bhangbar Section via Jwalamukhi (Package IV) of NH-88 (New NH-3 & 303) (Design Chainage- Km 138+295 to Km 175+270, Design Length-36.975 Km) in the State of Himachal Pradesh.

FILE NO. : **FP/HP/ROAD/148886/2021**

DATE OF PROPOSAL : **29/10/2021**

"CERTIFICATE REGARDING HANDING OVER THE FOREST LAND"

This is to certify that 0.1514 ha. of Forest land for Rehabilitation and Upgrading of Existing Road to 2 Lane with Paved Shoulder from end of Hamirpur bypass (Chil Bahal) to Bhangbar Section via Jwalamukhi (Package IV) of NH-88 (New NH-3 & 303) (Design Chainage- Km 138+295 to Km 175+270, Design Length-36.975 Km) in the State of Himachal Pradesh within the jurisdiction of Dharamshala Forest Division has been handed over to the User Agency only after the 17.0747 ha. of non-forest land has been acquired by the National Highway Authority of India.

Dinesh Sharma (IFS)
Divisional Forest Officer
Dharamshala Forest Division
Dharamshala

Place : Dharamshala
Dated : 11-02-2025

Diversion of 2.1338 hac. of Forest Land for Rehabilitation and Upgrading of Existing Road to 2 Lane with Paved Shoulder from end of Hamirpur bypass (Chil Bahal) to Bhangbar Section via Jwalamukhi (Package IV) of NH-88 (New NH-3 & 303) (Design Chainage- Km 138+295 to Km 175+270, Design Length-36.975 Km) in the State of Himachal Pradesh.	
FILE NO.	**: FP/HP/ROAD/148886/2021**
DATE OF PROPOSAL	**: 29/10/2021**

"CERTIFICATE REGARDING HANDING OVER THE FOREST LAND"

This is to certify that 1.6881 ha. Forest land for Rehabilitation and Upgrading of Existing Road to 2 Lane with Paved Shoulder from end of Hamirpur bypass (Chil Bahal) to Bhangbar Section via Jwalamukhi (Package IV) of NH-88 (New NH-3 & 303) (Design Chainage- Km 138+295 to Km 175+270, Design Length-36.975 Km) in the State of Himachal Pradesh, within the jurisdiction of Dehra Forest Division has been handed over to the User Agency only after the 87.2455 ha. ofnon-forest land has been acquired by the National Highway Authority of India.

Sunny Verma (HPFS)
Divisional Forest Officer
Dehra Forest Division
Dehra

Divisional Forest Officer
Dehra Forest Division
Dehra-177101

Place : Dehra
Dated : 10-02-2025

Diversion of 2.1338 hac. of Forest Land for Rehabilitation and Upgrading of Existing Road to 2 Lane with Paved Shoulder from end of Hamirpur bypass (Chil Bahal) to Bhangbar Section via Jwalamukhi (Package IV) of NH-88 (New NH-3 & 303) (Design Chainage- Km 138+295 to Km 175+270, Design Length-36.975 Km) in the State of Himachal Pradesh.

FILE NO. : **FP/HP/ROAD/148886/2021**

DATE OF PROPOSAL : **29/10/2021**

"CERTIFICATE REGARDING HANDING OVER THE FOREST LAND"

This is to certify that 0.2943 ha. Forest land for Rehabilitation and Upgrading of Existing Road to 2 Lane with Paved Shoulder from end of Hamirpur bypass (Chil Bahal) to Bhangbar Section via Jwalamukhi (Package IV) of NH-88 (New NH-3 & 303) (Design Chainage- Km 138+295 to Km 175+270, Design Length-36.975 Km) in the State of Himachal Pradesh, within the jurisdiction of Hamirpur Forest Division has been handed over to the User Agency, only after the 27.7867 ha. of non-forest land has been acquired by the National Highway Authority of India.

Place : Hamirpur
Dated : 10-02-2025

Ankit Kumar Singh (IFS)
Divisional Forest Officer
Hamirpur Forest Division
Hamirpur

Divisional Forest Officer
Hamirpur Forest Division
HAMIRPUR (H.P.)
Phone No. 01972-224922

Diversion of 2.1338 hac. of Forest Land for Rehabilitation and Upgrading of Existing Road to 2 Lane with Paved Shoulder from end of Hamirpur bypass (Chil Bahal) to Bhangbar Section via Jwalamukhi (Package IV) of NH-88 (New NH-3 & 303) (Design Chainage- Km 138+295 to Km 175+270, Design Length-36.975 Km) in the State of Himachal Pradesh.	
FILE NO.	**: FP/HP/ROAD/148886/2021**
DATE OF PROPOSAL	**: 29/10/2021**

"UNDERTAKINGREGARDING CA LAND BY THE DFO"

This is to certify that Survey No. Compartment No P 29K Daulatpur C1C in Kangra Range area measuring 4.27 ha in Dharamshala Forest Division, District Kangra has been identified for Compensatory Afforestation in lieu of 2.1338 Ha. of forest land for the Rehabilitation and Upgrading of Existing Road to 2 Lane with Paved Shoulder from end of Hamirpur bypass (Chil Bahal) to Bhangbar Section via Jwalamukhi (Package IV) of NH-88 (New NH-3 & 303) (Design Chainage- Km 138+295 to Km 175+270, Design Length-36.975 Km) in District Kangra (H.P.).

It is hereby Undertaken that CA will be carried in the above mentioned degraded forest land and plantation of only local native species will be carried out in the said land.

Dinesh Sharma (IFS)
Divisional Forest Officer
Dharamshala Forest Division
Dharamshala

Place : Dharamshala
Dated : 11-02-2025

Diversion of 2.1338 hac. of Forest Land for Rehabilitation and Upgrading of Existing Road to 2 Lane with Paved Shoulder from end of Hamirpur bypass (Chil Bahal) to Bhangbar Section via Jwalamukhi (Package IV) of NH-88 (New NH-3 & 303) (Design Chainage- Km 138+295 to Km 175+270, Design Length-36.975 Km) in the State of Himachal Pradesh.
FILE NO. : **FP/HP/ROAD/148886/2021**
DATE OF PROPOSAL : **29/10/2021**

"CERTIFICATE REGARDING SUITABILITY OF CA LAND"

This is to certify that Survey No. Compartment No P 29K Daulatpur C1C in Kangra Range area measuring 4.27 ha in Dharamshala Forest Division, District Kangra has been identified for Compensatory Afforestation in lieu of 2.1338 Ha. of forest land for the Rehabilitation and Upgrading of Existing Road to 2 Lane with Paved Shoulder from end of Hamirpur bypass (Chil Bahal) to Bhangbar Section via Jwalamukhi (Package IV) of NH-88 (New NH-3 & 303) (Design Chainage- Km 138+295 to Km 175+270, Design Length-36.975 Km) in District Kangra (H.P.).

It is certified that the degraded forest land proposed for carrying out Compensatory Afforestation has a crown density of less than 0.3 and is suitable for plantation of 1100 plants per hac.

Dinesh Sharma (IFS)
Divisional Forest Officer
Dharamshala Forest Division
Dharamshala

Place : Dharamshala
Dated : 11-02-2025

Diversion of 2.1338 hac. of Forest Land for Rehabilitation and Upgrading of Existing Road to 2 Lane with Paved Shoulder from end of Hamirpur bypass (Chil Bahal) to Bhangbar Section via Jwalamukhi (Package IV) of NH-88 (New NH-3 & 303) (Design Chainage- Km 138+295 to Km 175+270, Design Length-36.975 Km) in the State of Himachal Pradesh.	
FILE NO.	**: FP/HP/ROAD/148886/2021**
DATE OF PROPOSAL	**: 29/10/2021**

"UNDERTAKING REGARDING UPLOADING DATA ON e-GREEN WATCH"

It is hereby undertaken that the KML files of the area to be diverted, the CA areas, proposed SMC works, proposed Catchment Area Treatment area and the WLMP area pertaining to Dharamshala Forest Division will be uploaded on the e-Green Watch Portal with requisite details, as soon as same is available after approval from the Competent Authority.It is further Undertaken, that the data will be uploaded on e-Green Portal of FSI within one month of the data available on the portal.

Dinesh Sharma (IFS)
Divisional Forest Officer
Dharamshala Forest Division
Dharamshala

Place : Dharamshala
Dated : 11-02-2025

Diversion of 2.1338 hac. of Forest Land for Rehabilitation and Upgrading of Existing Road to 2 Lane with Paved Shoulder from end of Hamirpur bypass (Chil Bahal) to Bhangbar Section via Jwalamukhi (Package IV) of NH-88 (New NH-3 & 303) (Design Chainage- Km 138+295 to Km 175+270, Design Length-36.975 Km) in the State of Himachal Pradesh.	
FILE NO.	**: FP/HP/ROAD/148886/2021**
DATE OF PROPOSAL	**: 29/10/2021**

"UNDERTAKING REGARDING UPLOADING DATA ON e-GREEN WATCH"

It is hereby undertaken that the KML files of the area to be diverted, the CA areas, proposed SMC works, proposed Catchment Area Treatment area and the WLMP area pertaining to Dehra Forest Division will be uploaded on the e-Green Watch Portal with requisite details, as soon as same is available after approval from the Competent Authority.It is further Undertaken, that the data will be uploaded on e-Green Portal of FSI within one month of the data available on the portal.

Sunny Verma (HPFS)
Divisional Forest Officer
Dehra Forest Division
Dehra

Divisional Forest Officer
Dehra Forest Division
Dehra-177101 (H.P.)

Place :Dehra
Dated : 10-02-2025

Diversion of 2.1338 hac. of Forest Land for Rehabilitation and Upgrading of Existing Road to 2 Lane with Paved Shoulder from end of Hamirpur bypass (Chil Bahal) to Bhangbar Section via Jwalamukhi (Package IV) of NH-88 (New NH-3 & 303) (Design Chainage- Km 138+295 to Km 175+270, Design Length-36.975 Km) in the State of Himachal Pradesh.

FILE NO. : **FP/HP/ROAD/148886/2021**

DATE OF PROPOSAL : **29/10/2021**

"UNDERTAKING REGARDING UPLOADING DATA ON e-GREEN WATCH"

It is hereby undertaken that the KML files of the area to be diverted, the CA areas, proposed SMC works, proposed Catchment Area Treatment area and the WLMP area pertaining to Hamirpur Forest Division will be uploaded on the e-Green Watch Portal with requisite details, as soon as same is available after approval from the Competent Authority. It is further Undertaken, that the data will be uploaded on e-Green Portal of FSI within one month of the data available on the portal.

Ankit Kumar Singh (IFS)
Divisional Forest Officer
Hamirpur Forest Division
Hamirpur

Divisional Forest Officer
Hamirpur Forest Division
HAMIRPUR (H.P.)
Phone No. 01972-224922

Place : Hamirpur
Dated : 10-02-2025

Diversion of 2.1338 hac. of Forest Land for Rehabilitation and Upgrading of Existing Road to 2 Lane with Paved Shoulder from end of Hamirpur bypass (Chil Bahal) to Bhangbar Section via Jwalamukhi (Package IV) of NH-88 (New NH-3 & 303) (Design Chainage- Km 138+295 to Km 175+270, Design Length-36.975 Km) in the State of Himachal Pradesh.	
FILE NO.	**: FP/HP/ROAD/148886/2021**
DATE OF PROPOSAL	**: 29/10/2021**

"CERTIFICATE REGARDING DEPOSITION OF AMOUNT OF WLMP & SMCP"

This is to certify that the User Agency has deposited the Cost of WLMP and SMCP as per Plan submitted and no amount is pending to be deposited. It is further submitted that the additional Cost of WLMP and SMCP, as decided by Competent Authority, if any shall be realized from the User Agency and will be deposited in the CAMPA Account. An Undertaking in this effect has been submitted by the User Agency.

Dinesh Sharma (IFS)
Divisional Forest Officer
Dharamshala Forest Division
Dharamshala

Place : Dharamshala
Dated : 14-02-2025

Diversion of 2.1338 hac. of Forest Land for Rehabilitation and Upgrading of Existing Road to 2 Lane with Paved Shoulder from end of Hamirpur bypass (Chil Bahal) to Bhangbar Section via Jwalamukhi (Package IV) of NH-88 (New NH-3 & 303) (Design Chainage- Km 138+295 to Km 175+270, Design Length-36.975 Km) in the State of Himachal Pradesh.	
FILE NO.	**: FP/HP/ROAD/148886/2021**
DATE OF PROPOSAL	**: 29/10/2021**

"CERTIFICATE REGARDING DEPOSITION OF AMOUNT OF WLMP & SMCP"

This is to certify that the User Agency has deposited the Cost of WLMP and SMCP as per Plan submitted and no amount is pending to be deposited.

Dinesh Sharma (IFS)
Divisional Forest Officer
Dharamshala Forest Division
Dharamshala

Place : Dharamshala
Dated : 11-02-2025

Diversion of 2.1338 hac. of Forest Land for Rehabilitation and Upgrading of Existing Road to 2 Lane with Paved Shoulder from end of Hamirpur bypass (Chil Bahal) to Bhangbar Section via Jwalamukhi (Package IV) of NH-88 (New NH-3 & 303) (Design Chainage- Km 138+295 to Km 175+270, Design Length-36.975 Km) in the State of Himachal Pradesh.	
FILE NO.	**: FP/HP/ROAD/148886/2021**
DATE OF PROPOSAL	**: 29/10/2021**

"UNDERTAKING REGARDING DEPOSITION OF AMOUNT OF WLMP & SMCP"

It is to certify that I, Project Director, PIU, National Highway Authority of India Hamirpur, District Hamirpur (H.P.), have applied for diversion of 2.1338 hac. of Forest Land for Rehabilitation and Upgrading of Existing Road to 2 Lane with Paved Shoulder from end of Hamirpur bypass (Chil Bahal) to Bhangbar Section via Jwalamukhi (Package IV) of NH-88 (New NH-3 & 303) (Design Chainage- Km 138+295 to Km 175+270, Design Length-36.975 Km) in the State of Himachal Pradesh.

I, hereby undertake to pay the additional Cost of WLMP and SMCP, as decided by the Competent Authority, if any, shall be deposited in the CAMPA Account.

Project Director
NHAI, PIU Hamirpur
District Hamirpur,(H. P.)

Project Director
NHAI PIU Hamirpur

Place :Hamirpur
Date : 11-02-2025

Countersigned by :-

Dinesh Sharma (IFS)
Divisional Forest Officer
Dharamshala Forest Division
Dharamshala

Diversion of 2.1338 hac. of Forest Land for Rehabilitation and Upgrading of Existing Road to 2 Lane with Paved Shoulder from end of Hamirpur bypass (Chil Bahal) to Bhangbar Section via Jwalamukhi (Package IV) of NH-88 (New NH-3 & 303) (Design Chainage- Km 138+295 to Km 175+270, Design Length-36.975 Km) in the State of Himachal Pradesh.	
FILE NO.	**: FP/HP/ROAD/148886/2021**
DATE OF PROPOSAL	**: 29/10/2021**

"UNDERTAKING TO ISSUE FORMAL ORDER"

It is hereby Undertaken that the formal order in view of order dated 08.02.2023 in WP (C) No. 202/1995 forRehabilitation and Upgrading of Existing Road to 2 Lane with Paved Shoulder from end of Hamirpur bypass (Chil Bahal) to Bhangbar Section via Jwalamukhi (Package IV) of NH-88 (New NH-3 & 303) (Design Chainage- Km 138+295 to Km 175+270, Design Length-36.975 Km) in the State of Himachal Pradesh, within the jurisdiction of Dharamshala Forest Division shall be issued by the State Government after obtaining Stage II Approval from MoEF &CC and is acceptable to the User Agency.

Dinesh Sharma (IFS)
Divisional Forest Officer
Dharamshala Forest Division
Dharamshala

Place : Dharamshala
Dated : 11-02-2025

Diversion of 2.1338 hac. of Forest Land for Rehabilitation and Upgrading of Existing Road to 2 Lane with Paved Shoulder from end of Hamirpur bypass (Chil Bahal) to Bhangbar Section via Jwalamukhi (Package IV) of NH-88 (New NH-3 & 303) (Design Chainage- Km 138+295 to Km 175+270, Design Length-36.975 Km) in the State of Himachal Pradesh.	
FILE NO.	**: FP/HP/ROAD/148886/2021**
DATE OF PROPOSAL	**: 29/10/2021**

"UNDERTAKING TO ISSUE FORMAL ORDER"

It is hereby Undertaken that the formal order in view of order dated 08.02.2023 in WP (C) No. 202/1995 for Rehabilitation and Upgrading of Existing Road to 2 Lane with Paved Shoulder from end of Hamirpur bypass (Chil Bahal) to Bhangbar Section via Jwalamukhi (Package IV) of NH-88 (New NH-3 & 303) (Design Chainage- Km 138+295 to Km 175+270, Design Length-36.975 Km) in the State of Himachal Pradesh, within the jurisdiction of Dehra Forest Division shall be issued by the State Government after obtaining Stage II Approval from MoEF &CC and is acceptable to the User Agency.

Sunny Verma (HPFS)
Divisional Forest Officer
Dehra Forest Division
Dehra

Divisional Forest Officer
Dehra Forest Division
Dehra-177101 (HP)

Place :Dehra
Dated : 10-02-2025

Diversion of 2.1338 hac. of Forest Land for Rehabilitation and Upgrading of Existing Road to 2 Lane with Paved Shoulder from end of Hamirpur bypass (Chil Bahal) to Bhangbar Section via Jwalamukhi (Package IV) of NH-88 (New NH-3 & 303) (Design Chainage- Km 138+295 to Km 175+270, Design Length-36.975 Km) in the State of Himachal Pradesh.

FILE NO. : **FP/HP/ROAD/148886/2021**

DATE OF PROPOSAL : **29/10/2021**

"UNDERTAKING TO ISSUE FORMAL ORDER"

It is hereby Undertaken that the formal order in view of order dated 08.02.2023 in WP (C) No. 202/1995 for diversion of 0.2943 hac. of Forest Land for Rehabilitation and Upgrading of Existing Road to 2 Lane with Paved Shoulder from end of Hamirpur bypass (Chil Bahal) to Bhangbar Section via Jwalamukhi (Package IV) of NH-88 (New NH-3 & 303) (Design Chainage- Km 138+295 to Km 175+270, Design Length-36.975 Km) in the State of Himachal Pradesh, within the jurisdiction of Hamirpur Forest Division shall be issued by the State Government after obtaining Stage II Approval from MoEF &CC and is acceptable to the User Agency.

Ankit Kumar Singh (IFS)
Divisional Forest Officer
Hamirpur Forest Division
Hamirpur

Divisional Forest Officer
Hamirpur Forest Division
HAMIRPUR (H.P.)
Phone No. 01972-224922

Place : Hamirpur
Dated : 10-02-2025

Diversion of 2.1338 hac. of Forest Land for Rehabilitation and Upgrading of Existing Road to 2 Lane with Paved Shoulder from end of Hamirpur bypass (Chil Bahal) to Bhangbar Section via Jwalamukhi (Package IV) of NH-88 (New NH-3 & 303) (Design Chainage- Km 138+295 to Km 175+270, Design Length-36.975 Km) in the State of Himachal Pradesh.

FILE NO.	**: FP/HP/ROAD/148886/2021**
DATE OF PROPOSAL	**: 29/10/2021**

"CERTIFICATE REGARDING CA LAND BY THE DFO"

This is to certify that Survey No. Compartment No P 29K Daulatpur C1C in Kangra Range area measuring 4.27 ha in Dharamshala Forest Division, District Kangra has been identified for Compensatory Afforestation in lieu of 2.1338 Ha. of forest land for the Rehabilitation and Upgrading of Existing Road to 2 Lane with Paved Shoulder from end of Hamirpur bypass (Chil Bahal) to Bhangbar Section via Jwalamukhi (Package IV) of NH-88 (New NH-3 & 303) (Design Chainage- Km 138+295 to Km 175+270, Design Length-36.975 Km) in District Kangra (H.P.). It is further certified that no plantation activities have been undertaken under any other Scheme in the past.

Dinesh Sharma (IFS)
Divisional Forest Officer
Dharamshala Forest Division
Dharamshala

Place : Dharamshala
Dated : 11-02-2025

No 1416
H.P Forest Department
Dated, Dharamshala the/ 18/2/25

From : D.F.O. Dharamshala

To : Pr. CCF(WL) HP Shimla

Subject: Wildlife Management Plan (WLMP) Chilbahal to Bhangwar Section (Package IV) New NH-3 & 303 in the state of Himachal Pradesh – Submission of Revised Wildlife Management Plan.

Memo :

In continuation of this office Letter dated 24.10.2024 and with reference to Project Director NHAI Letter No. 1281 dated 04.02.2025 on the subject cited above .

In this context, it is intimated that :-

1 User Agency has attended all the observations.

2. Division wise bifurcation of the works / Account has been incorporated by the User Agency in the Wildlife Management Plan. The revised Wildlife Management Plan (WLMP) submitted may kindly be approved.

This is for favour of information and further necessary action please.

Encl: As above (1 Folder)

Divisional Forest Officer
Dharamshala Forest Division
Dharamshala.

Endst No._____ Dated_____

1. Copy is forwarded to CF (T) Dharamshala for information please.
2. Copy is forwarded to Pr.CCF (HoEF) Shimla HP cum Nodal Officer for information and further necessary action please.

Divisional Forest Officer
Dharamshala Forest Division
Dharamshala.

Wildlife Management Plan (WLMP)

for

Diversion of 2.1338 ha of forest land for Rehabilitation and upgrading the existing 2 lane with paved shoulder from end of Hamirpur bypass (near village Chilbahal) to Bhangwar Section via Jwalamukhi from km 138+295 to km 175+270 (Package IV) of existing NH 88 (New NH-3 & 303) in the State of Himachal Pradesh

(Proposal No. FP/HP/Road/148886/2021)

Submitted by

NATIONAL HIGHWAYS AUTHORITY OF INDIA

Ministry of Road Transport and Highways, Government of India

Project Implementation Unit - Hamirpur,

House No.-218A, Kanwal Complex, Ward No.-1,

Krishna Nagar, Hamirpur, Himachal Pradesh

Month: January 2025 (Revision R3)

TABLE OF CONTENTS

Page #

Page #

PREFACE

This Wildlife Management Plan has been prepared to fulfill the requirement of the Ministry of Environment, Forest and Climate Change; Govt. of India policy vide which the State Governments are required to submit Wildlife Management Plan (WLMP) along with detailed cost of its implementation into the account of CAMPA along with the Stage I compliance. This document should be cited as:

Wildlife Management Plan for diversion of 2.1338 ha of forest land for upgrading the existing 2 lane with paved shoulder from end of Hamirpur bypass (Chilbahal) to Bhangwar Section via Jwalamukhi from (Package-IVB+VA) of NH 88 (New NH-3 and 303) (Design Chainage Kms 138+295 to Kms 175.270, Design Length 36.975 Kms) within the jurisdiction of Hamirpur, Dehra & D/Shala Forest Division, Distt. Kangra Himachal Pradesh. (Online Proposal No. FP/HP/Road/148886/2021)

The Highways play very important role for development and growth; however, they also impact environment, forests, biodiversity and other natural resources directly and indirectly besides impeding mobility and survival of both terrestrial and aquatic wildlife. For local people, roads can have both positive and negative influences On the positive side roads provide the opportunity of mobility and transport for people and goods, which bring economic prosperity by opening the area for fast development and industrialisation. The Road Transport Sector accounts for about 87% of passenger traffic and 60% of freight traffic movement in the country. Easy availability, adaptability to individual needs and the cost savings are some of the factors which go in favour of road transport. Road transport also acts as a feeder service to railway, shipping and air traffic. On the negative side, roads occupy land resources displacing local people, form barriers to movement of people and domestic animals, and may be detrimental to health due to increased environmental pollution of all kinds, and have serious impacts on ecology, wildlife and biodiversity and valued ecosystem services of the area.

'Wildlife' encompasses both wild animals and plants. Wildlife conservation is not just a strategy aimed at protection of rare, threatened and endemic biodiversity but is a well recognised means of achieving ecological security, human wellbeing and sustainable development of any country. Fifty years ago, environmental protection was poorly regulated, but now it is recognised that survival and the persistence of wildlife & biodiversity depends upon a wide variety of human and natural factors that operate at different scales.

In recent years, wildlife conservation has attracted great public attention as well as attention of Government of India and State Governments. NHAI is also aware of wildlife related issues because of the rise in wildlife hazards particularly ungulate vehicle collisions, the need to maintain the numerous wildlife mitigation measures and the environmental regulations that require greater protection of habitats and wildlife inhabited roadsides.

Considering conservation of wildlife as focus area, National Highway Authority of India (NHAI) has assured all stakeholders that it will undertake all necessary measures to avoid, minimise and mitigate any impact on wildlife that may result in the course of development of national highways (NH). NHAI, has emphasized the necessity of scientific designing of mitigation measures, so that the project designs could be optimised, safeguarding wildlife while maintaining the cost effectiveness of the projects on long term basis.

EXECUTIVE SUMMARY

The proposed project involves diversion of 2.1338 ha of forest land. District, forest division, village and component wise breakup are tabulated below:

Details of Forest Divisions involved

S. N.	Forest Division	Forest Land (ha)	Non-Forest Land (ha)
1	Hamirpur	0.2943	27.7867
2	Dehra	1.6881	87.2455
3.	Dharamshala	0.1514	17.047
	Total	**2.1338**	**132.1069**

Stage I approval for forest diversion proposal of upgrading the existing 2 lane with paved shoulder from end of Hamirpur bypass (Chilbahal) to Bhangwar Section via Jwalamukhi from (Package-IVB+VA) of NH 88 (New NH-3 and 303) (Design Chainage Kms 138+295 to Kms 175.270, Design Length 36.975 Kms was obtained by NHAI vide MOEF & CC, Shimla letter dated **23.02.2023** The wildlife Management Plan has been prepared to comply with the condition of the Stage-1 Forest clearance.

Impacts of road construction can jeopardize the conservation efforts. To prevent, ameliorate and mitigate road induced negative impacts on wildlife species, several measures need to be considered while aligning, designing and operating a roadway through areas that are sensitive from ecological and conservation standpoint.

The mitigation strategy for the likely impacts due to this road project has been proposed in this Wildlife Management Plan keeping in view the dimensions such as environment and other natural resources conservation, habitat management, biodiversity conservation, sustainable resource development and livelihood improvement. The proposed Wildlife Management Plan distributes and fixes responsibilities of Project Proponent, Wildlife and Forest authorities and other stakeholders to undertake specific mitigating measures. Measures to minimize the road kills on the proposed Highway include best road design and management practices to minimize road accidents, identification of important points of animal crossing including the frequency, provide safe crossings for wild fauna through nicely designed eco-passages, install sign boards for early warning to commuters to reduce speed of vehicles.

The measures suggested for NHAI for mitigating and minimizing impacts concurrently with construction and operationalization of Highway include measures to prevent road kills, minimize impact of fragmentation of habitat and permanent barrier effect, mitigate the effect of pollution of various kinds and to ensure that all labour camps are established at a minimum distance of more than 500m away from the settlements. The labour will be made aware about wildlife laws so that they don't indulge in any poaching, fishing or any other illegal activity, etc. NHAI will also ensure that no construction material is dumped or stored in forest area, ensure that piers of bridges are not constructed in any water sources with flowing water to the extent possible so that continuity of channels and free flow of water is not obstructed or changed. NHAI will schedule construction

activities to minimize disruption during sensitive periods, such as breeding or migration seasons and consider implementing phased construction to allow animals to adapt and adjust to the changing landscape gradually. It will implement measures to minimize noise and vibration caused by construction activities, as these can disturb and displace wildlife. NHAI will also use noise barriers, construction methods that minimize vibration, and schedule loud activities during non-sensitive periods.

The mitigating measures are suggested for the Wildlife Authorities (WLA) to work in close association with the Project Proponent (PP) for smooth execution of work of the Highway in the forest area consistent with plan, concurrent monitoring of project to make sure that Construction firms engaged by the PP i.e. NHAI are clear about the mitigation measures to be incorporated and implemented in letter and spirit during construction. The WLA will also ensure that eco-friendly measures are adopted by PP for storage/transportation of construction materials to minimize pollution, ensure safety of animals during construction of highway through continuous watch and ward of the area. This will be the duty of the WLA to complete all works prescribed for amelioration in a fixed time frame to achieve the desired results. The WLA will work with PP to ensure that construction activities which may disturb the wildlife during breeding season and migratory season are kept at a low key. The WLA will be provided with all the rescue equipment viz. vehicle, tranquilizing equipment, nets, cages, etc. to ensure rescue of stranded animals in a professional manner. By following these steps, WLA & PP together can help minimize the negative impacts of road construction on nearby wildlife populations and promote the coexistence of infrastructure development and biodiversity conservation.

The total cost of the project is 1081.87 Cr. and the total area involved is 134.2407 ha out of which 2.1338 ha is forest land and 132.1069 ha is non-forest land. Therefore, as per MoEFCC circular dated 16/01/2023 (FC-11/43/2021-FC) cost of Wildlife Management Plan works out to be **Rs. 34,39,300/-.** The Cost of WLMP amounting to Rs. 34,39,300/- as per submitted plan has been deposited by the NHAI in the CAMPA Account.

The proposed project involves diversion of 2.1338 ha of forest land, which is coming under three divisions i.e. Hamirpur, Dehra and Dharamshala forest divisions. Therefore, the cost of WLMP has been distributed among the three forest divisions in proportionate to the forest land to be diverted for implementation of the plan.

Division wise distribution of WLMP Cost

Forest Division	**Forest Land (ha)**	%	**Cost of WLMP**
Dehra Forest Division	1.6881	79.1	27,20,912
Hamirpur Forest Division	0.2943	13.8	4,74,358
Dharamshala Forest Division	0.1514	7.1	2,44,029
Total	**2.1338**	100.0	**34,39,300**

CHAPTER-1 WILDLIFE CONSERVATION

1.1 INTRODUCTION

Wildlife conservation involves the safeguarding of wild species and their habitats with the aim of sustaining healthy wildlife populations and preserving, protecting, or enhancing natural ecosystems. Various threats to wildlife, including habitat destruction, degradation, fragmentation, over-exploitation, poaching, pollution, climate change, and illegal wildlife trade pose significant challenges. The International Union for Conservation of Nature (IUCN) estimates that 42,100 assessed species are at risk of extinction, while a 2019 UN report suggests that the number could be as high as a million species when considering all existing ones.

Various efforts have been initiated to address this issue by creating a network of wild-life sanctuaries and national parks. A national park is a large area of several ecosystems where plant and animal species, geomorphological sites and habitats for special scientific education and recreation are preserved. A wildlife sanctuary is dedicated to protect the wildlife and concerned species. On the other hand biosphere reserves are created to conserve biological diversity and genetic integrity of plants, animals and micro-organism in their totality. Today in there is a network of 1014 Protected Areas including 106 National Parks, 573 Wildlife Sanctuaries, 115 Conservation Reserves and 220 Community Reserves covering a total of 1,75,169.42 km2 of geographical area of the country which is approximately 5.32%. Under the efforts of conservation of wildlife, the government of India passed the Wild Life (Protection) Act, 1972. In order to give effect to this act many species specific projects were launched in the past five decades which can be seen as: project tiger, project Elephant, crocodile project, brow Antlered deer project, Rhinoceros project, Gir Lion project, Project Snow Leopard, Project Hangul, UNDP Sea Turtle Project.

1.2 Wildlife Protection Act, 1972

This Act provides for the protection of the country's wild animals, birds, and plant species, in order to ensure environmental and ecological security. Among other things, the Act lays down restrictions on hunting many animal species. The Act was last amended in the year 2006. The Wildlife (Protection) Act, 1972 has completed 51 years since its inception, and over the years, it has been successful in protecting several endangered species. The act has played a critical role in conserving the country's diverse wildlife.

About:

- The Wild Life (Protection) Act, of 1972 provides a legal framework for the protection of various species of wild animals and plants, management of their habitats, regulation, and control of trade in wild animals, plants, and products made from them
- The act also lists schedules of plants and animals that are afforded varying degrees of protection and monitoring by the government.

- India's entry to the CITES (Convention on International Trade in Endangered Species of Wild Fauna and Flora) was made easier by the Wildlife Act.
- Earlier, Jammu and Kashmir was not covered by the Wildlife Protection Act of 1972. The Indian Wildlife Protection Act now applies to J&K as a result of the reorganisation act.

Constitutional Provisions for the Wildlife Act:

- The 42nd Amendment Act, 1976, Forests and Protection of Wild Animals and Birds was transferred from State to Concurrent List.
- Article 51 A (g) of the Constitution states that it shall be the fundamental duty of every citizen to protect and improve the natural environment including forests and Wildlife.
- Article 48 A in the Directive Principles of State policy, mandates that the State shall endeavor to protect and improve the environment and to safeguard the forests and wildlife of the country.

Schedules under the Act:

❖ **Schedule I:**

- It covers endangered species that need rigorous protection.
- A person is liable to the harshest penalties for violation of the law under this Schedule.
- Species under this Schedule are prohibited to be hunted throughout India, except under threat to human life or in case of a disease that is beyond recovery.
- Some of the animals listed under Schedule I include the Black Buck, Snow Leopard, Himalayan Bear and Asiatic Cheetah.

❖ **Schedule II:**

- Animals under this list are also accorded high protection with the prohibition on their trade.
- Some of the animals listed under Schedule II include Assamese Macaque, Himalayan Black Bear and Indian Cobra.

❖ **Schedule III & IV:**

- Species that are not endangered are included under Schedule III and IV.
- This includes protected species with hunting prohibited but the penalty for any violation is less compared to the first two schedules.
- Animals protected under Schedule III include Chital (spotted deer), Bharal (blue sheep), Hyena, and Sambar (deer).
- Animals protected under Schedule IV include Flamingo, Hares, Falcons, Kingfishers, Magpie, and Horseshoes Crabs.

❖ **Schedule V:**

- This schedule contains animals that are considered as vermin (small wild animals that carry disease and destroy plants and food). These animals can be hunted.

- It includes only four species of wild animals: Common Crows, Fruit Bats, Rats, and Mice.

❖ **Schedule VI:**

- It provides for regulation in the cultivation of a specified plant and restricts its possession, sale, and transportation.
- Both cultivation and trade of specified plants can only be carried out with the prior permission of the competent authority.
- Plants protected under Schedule VI include Beddomes' cycad (Native to India), Blue Vanda (Blue Orchid), Red Vanda (Red Orchid), Kuth (*Saussurea lappa*), Slipper orchids (*Paphiopedilum spp.*) and Pitcher plant (*Nepenthes khasiana*).

CHAPTER-2 PROJECT DESCRIPTION

2.1 PROJECT PROPONENT

National Highways Authority of India (NHAI) is an autonomous agency of the Government of India. It is responsible for the network of National Highways across the country. NHAI is managing the movement of both passenger and goods through its smart mobility mission under the Bharatmala Pariyojana. It aims at provision and maintenance of national highways network to meet user expectations in the most time bound and cost-effective manner within the strategic policy framework and envisioned to bring connectivity, inclusivity, and prosperity to the people in the country.

2.2 JUSTIFICATION FOR LOCATING THE PROJECT IN FOREST AREA

Stage I approval for forest diversion proposal of upgrading the existing 2 lane with paved shoulder from end of Hamirpur bypass (Chilbahal) to Bhangwar Section via Jwalamukhi from (Package-IVB+VA) of NH 88 (New NH-3 and 303) (Design Chainage Kms 138+295 to Kms 175.270, Design Length 36.975 Kms was obtained by NHAI vide MOEF & CC, Shimla letter dated **23.02.2023** for the following purposes:

The project road, NH 88, Package IVB+VA starts from Hamirpur (Chil Bahal) to Bhangbar via Jwalamukhi. The project road is a part of the tourist destination of Kangra/Dharamshala and connects the important towns of Nadaun/ Jwalamukhi, etc, The Project Road is proposed to be widened to 2 lane with paved shoulders and the alignment improvement proposal of Package IV8+VA consists of improvement along the Existing Road including bypasses at Nadaun (Length |3.5 km) and Jawalamukhi (Length 6.36 km). Four realignments at Bhalun (Length 1.82 km), Bareti (Length 1.37 km), Jalari (Length 0.310 km) and Balugaloa (Length 2.6 km) have also been proposed. The proposed road passes through forest and non-forest areas. Forests are located along the existing road in scattered patches on either side of the road. Also, the project road is located in rolling/ hilly areas and an alternative option to the road would not be viable. The up-gradation of the existing road will require minimum diversion of forest land.

2.3 REQUIREMENT OF WILDLIFE CONSERVATION PLAN

It's a well-known fact that roads impact environment, forests and wildlife and other natural resources directly as well as indirectly bringing their degradation and depletion. It also includes noise & water pollution, habitat destruction/disturbance and degradation of local air quality; and the wider environmental effects of transport such as habitat fragmentation, ecosystem degradation, and climate change from vehicle emissions.

Wild animals are vulnerable to vehicular traffic passing through forests, especially at night, when blinded by bright headlights, even swift species like cats freeze. Over time, as animals learn to avoid roads, busy multilane highways become barriers that hinder wildlife movement, fragment populations, and restrict gene flow. By blocking access to potential

habitats, roads act as a major contributor to habitat loss. Both terrestrial and aquatic biodiversity are significantly affected, which can impede free movement of wildlife and fish movement, obstruct water flows, and degrade water quality. Consequently, undertaking Road projects such as this, obtaining forest clearances have been made mandatory by MoEF & CC, Government of India.

As per recommendations made in the Forest Advisory Committee meeting held in MoEF&CC GoI on 16th January 2023, it was decided that:

i) In respect of linear projects, the stipulated norms of 2% and 05.% towards the cost of Wildlife Management Plan and Soil and Moisture Conservation Plan, as provided in the Ministry's guidelines dated 8.06.2022, will be proportionate to the extent of forest land involved instead of total project cost or actual cost of implementation of such Plans, whichever is more, should be charged from the user agency.

ii) The provisions of Wildlife Management Plan or Soil Moisture Conservation Plan shall be approved by the competent authority in the State and accordingly, the deficit amount, if any, from the money already realized from to the tune of 2% and/or 0.5% of project cost proportionate to the extent of forest land involved, shall be paid by the user agency, and the same shall be deposited in to the CAMPA account

iii) The State Government shall ensure that details of the finalized WLMP, SMC Plan and disposition of monies, payment of deficit amount, etc. shall be approved by the competent authority and concurred by the concerned IRO of the Ministry within a period of one year from the date of deposit of the said amount.

iv) The Guidelines dated 8.06.2022 stands modified to the extent as indicated above in respect of linear projects

Since the total cost of the project is 1081.87 Cr. and the total area involved is 134.2407 ha (2.1338 ha-Forest Land and 132.1069 ha-Non Forest Land), as per above stipulations cost of Wildlife Management Plan works out to be **00.34 Cr**.

Sl. No.	**Description**	
1	Non-forest land required for the project (in ha)	132.1069
2	Forest land required for the project (in ha)	2.1338
3	**Total Land required (ha)**	**134.2407**
4	Proportionate of forest land out of total land (%)	**1.59**
5	Total project cost (in Cr.)	1081.87
6	Proportionate of Project Cost in Forest Area (in Cr.)	17.1967
7	Cost of WLMP @2% as per MoEFCC circular 16/01/2023	**Rs. 0.34 Cr.**
		Rs. 34,39,300/-

2.4 PROJECT DETAILS

The Project Road is proposed to be widened to 2 lane with paved shoulder and the Alignment Improvement Proposal for the Package consists of the improvement along the Existing Road including two new bypasses of Nadaun of length 3.53 Km and Jwalamukhi of length 6.360 Km and four realignments of Bhalun (1.82 Km), Bareti (1.37 Km), Jalari (0.310 Km) & Balugoloa of length 2.600 Km.

Index Map Showing the Project Location

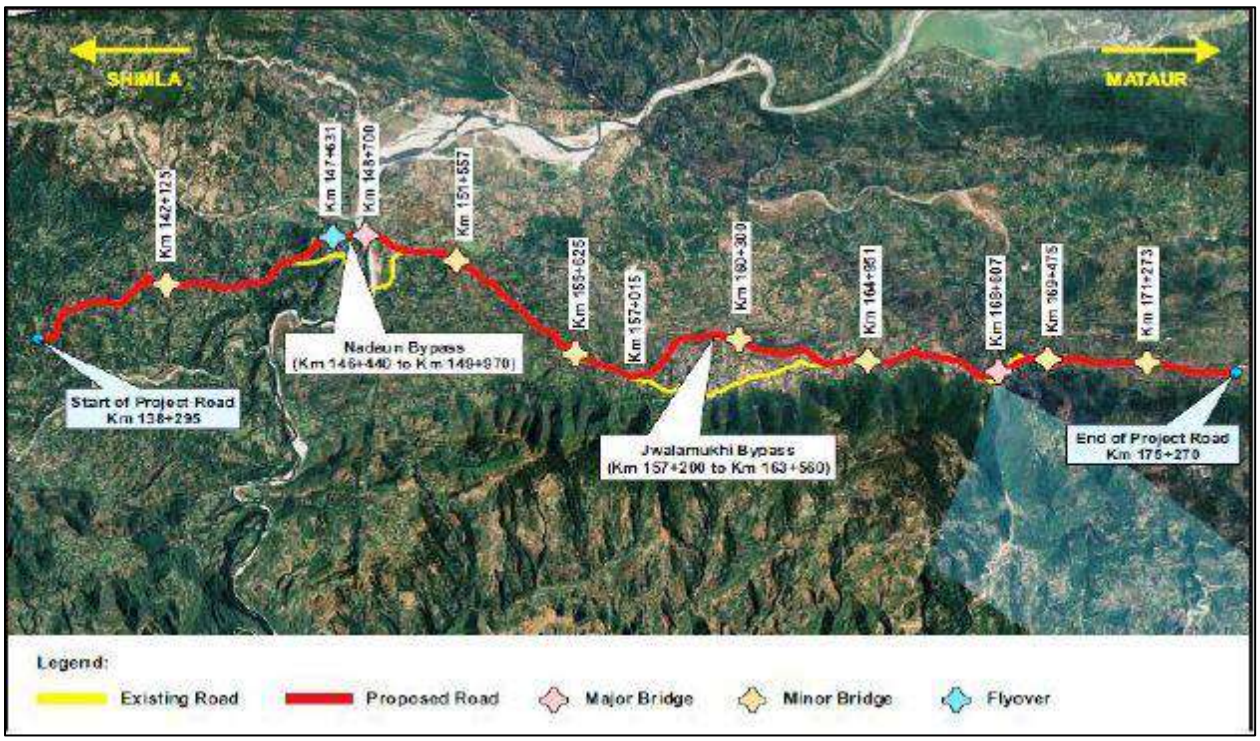

Key Plan Showing the Salient Characteristics of the Package

S. N.	Particulars	Details
i)	Proposal No.	FP/HP/Road/148886/2021
ii)	Name of Project for which Forest Land is required	Upgrading the existing 2 lane with paved shoulder from end of Hamirpur bypass (Chilbahal) to Bhangwar Section via Jwalamukhi from (Package-IVB+VA) of NH 88 (New NH-3 and 303) (Design Chainage Kms 138+295 to Kms 175.270, Design Length 36.975 Kms)
iii)	Short narrative of the proposal and Project/scheme for which the forest land is required	The project is Rehabilitation and Upgrading of Existing Road to 2 Lane with Paved Shoulder from End of Hamirpur Bypass (Chil Bahal) to Bhangbar Section via Jwalamukhi (Package IV) of NH-88 (New NH-3 & 303) (Design Chainage- Km 138+295 to Km 175+270, Design Length-36.975 Km) including two bypasses at Nadaun & Jwalamukhi.
iv)	State	Himachal Pradesh
v)	Category of the Proposal	Road
vi)	Shape of forest land proposed to be diverted	Linear
vii)	Area of forest land proposed for diversion (in ha.)	2.1338
viii)	Non-forest land required for this project (in ha.)	132.1069
ix)	Total period for which the forest land is proposed to be diverted (in years)	99
x)	District/Forest Division	Hamirpur, Kangra/Hamirpur, Dehra, Dharmshala
xi)	Seismic Zone	V
xii)	No. of Major Bridge	02
xiii)	No. of Minor Bridge	07
xiv)	No. of Culverts	125
xv)	No. of Flyover	1
xvi)	Bypass	1. Nadaun Bypass (Length = 3.530 Km) 2. Jwalamukhi Bypass (Length =6.360 Km)
xvii)	Realignment	Balugoloa (Length 2.600 Km)
xviii)	Design Speed (Plain & Rolling)	80/60/kmph

S. N.	Particulars	Details
xix)	Carriage Way	2 Lane (lane width 7.0 meters)
xx)	Proposed RoW	60 m (except interchange and wayside amenities)

2.5 DIVERSION OF FOREST LAND

The proposed project involves diversion of 2.1338 ha of forest land. District, forest division, village and component wise breakup are tabulated below:

Details of Forest Divisions involved

S. N.	Forest Division	Forest Land (ha)	Non-Forest Land (ha)
1	Hamirpur	0.2943	27.7867
2	Dehra	1.6881	87.2455
3.	Dharamshala	0.1514	17.047
	Total	**2.1338**	**132.1069**

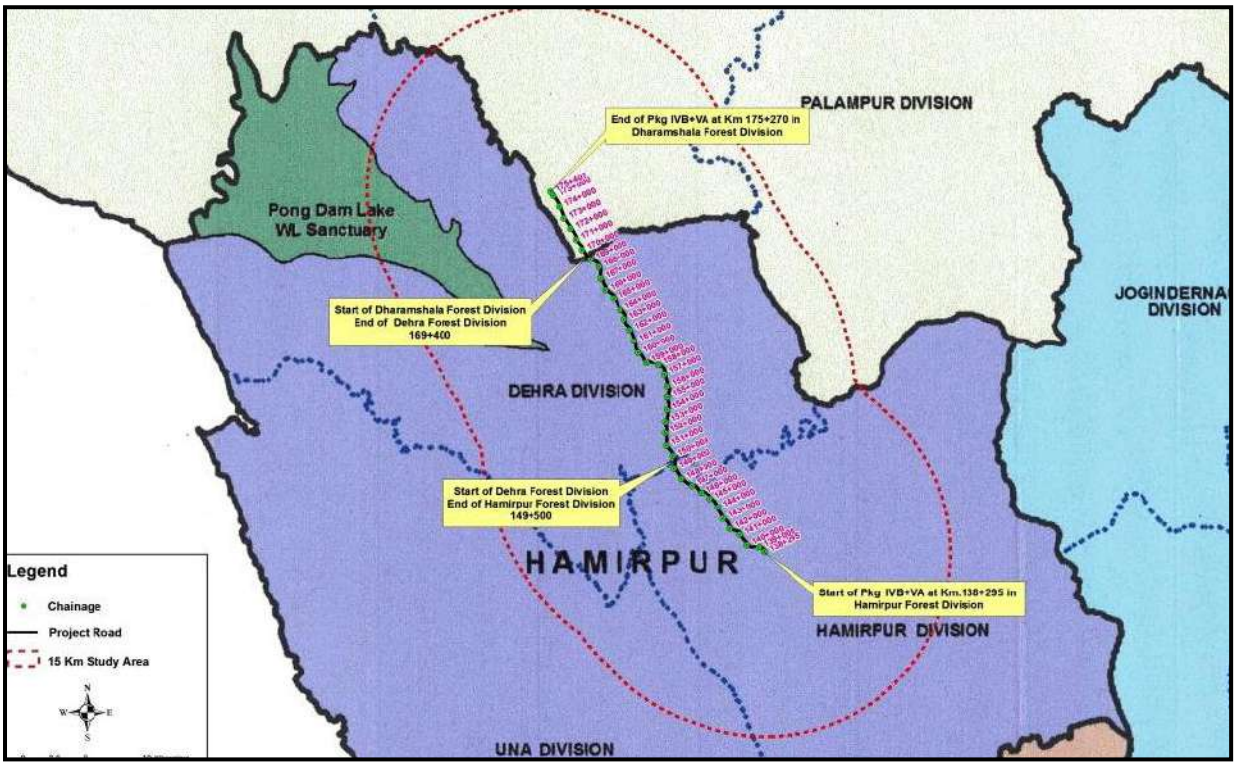

Forest Division-wise location of project road

Details of Districts involved

S. N.	Name of District	Forest Land (ha)	Non-Forest Land (ha)
1	Hamirpur	0.2943	27.7867
2	Kangra	1.8395	104.3202
	Total	**2.1338**	**132.1069**

Villages and habitation within the project area

S. N.	Name of Village	Forest Area (ha)	Non-Forest Area (ha)
1	Chibahal	0	0.0119
2	Bhalun	0	1.2793
3	Lahar Kotlu	0	5.4065
4	Jhamer	0	0.9781
5	Thunial	0	0.2966
6	Sadhyal	0	0.7572
7	Charoti	0	1.1802
8	Bareti	0	1.8201
9	Rit	0	1.4405
10	Reori Upperli	0	0.4752
11	Jangal Khoher	0	0.0881
12	Patta	0	0.5155
13	Jajoli	0	0.028
14	Hoad	0	0.8701
15	Jalari Bhandiaran	0	1.2428
16	Jalari Saunkhlian	0	1.0136
17	Harmandir Rakwalan	0	0.0454
18	Harmandir Mandiala	0	0.6434
19	DPF Tillu	0.2943	0.2491
20	Gagal	0	1.3533
21	Kuthar	0	1.3056
22	Nagarda	0	3.2208
23	Doli Gharana	0	1.302
24	Kot	0	2.2634
25	Bharoli Kuthiara	0.0161	2.7649
26	Bag	0	0.8913
27	Ambotu	0	0.8883
28	Ghurkal	0	1.6556
29	Thehra	0	0.761
30	Kamlota	0	1.623

S. N.	Name of Village	Forest Area (ha)	Non-Forest Area (ha)
31	Purtiala	0	1.6977
32	Bahl	0	1.6162
33	Hiran	0	1.4627
34	Kalri	0	2.1771
35	Laharu	0.0436	0.2576
36	Hadoli	0.1865	1.0051
37	Jattlahad	0	0.149
38	Badoa	0	0.4109
39	Doli	0	1.4528
40	Salettar	0	2.7842
41	Pathiar	0	0.9044
42	Uchhar	0	5.7089
43	Bareti(418)	1.0768	4.4006
44	Chihru	0	0.661
45	Sakdyalu	0	3.7798
46	Kohla Sagwal	0	3.3054
47	Khola	0	5.1366
48	Bhati	0.3651	0.825
49	Ummer	0	4.1065
50	Buni Gujran	0	3.1174
51	Hatli	0	3.6825
52	Gummer	0	3.4805
53	Ghraun	0	3.7779
54	Katiyalu	0	0.4453
55	Dohag	0	3.9452
56	Band	0	1.8787
57	Thana	0	3.1325
58	Balu Galoa	0	1.069
59	Bariala	0.1206	3.1966
60	Gaglu	0	3.3257
61	Swar	0	0.4476
62	Kandyala	0	2.3889
63	Paisa Khas	0	3.996
64	Paloti	0	5.7916
65	Bag (807)	0	2.4108
66	Bhangbar	0.0308	3.1608

S. N.	Name of Village	Forest Area (ha)	Non-Forest Area (ha)
67	Suka Bag	0	3.4642
	Total	**2.1338**	**130.9235**

Component wise breakup

S. N.	Component	Forest Land (ha)	Non-Forest Land (ha)
1	Highway widening	2.1338	93.5861
2	Bridges/Flyover	0	1.3444
3	Muck disposal Area	0	37.1764
	Total	**2.1338**	**130.9235**

CHAPTER-3 ENVIRONMENTAL SETUP OF THE STUDY AREA

3.1 HAMIRPUR DISTRICT

3.1.1 Physical Features

Area & Location: Hamirpur, one of the twelve districts of beautiful state Himachal Pradesh, lies in the middle of the state. The district occupies an area of 1,118 km². The most literate district and well connected by roads from all sides, shares its geographical boundaries with Bilaspur, Mandi, Kangra and Una districts. District is situated between 76°17′50″ to 76°43′42″ east longitudes and 31°24′48″ to 31°53′35″ north latitudes. Tract is hilly, covered by Shivalik Range. The elevation varies from 400 meters to 1100 meters. Boundary of Hamirpur Forest Division is co-terminus with geographical boundary of Hamirpur District. The forests do not form a continuous and compact belt but are scattered throughout the division.

Configuration of the ground: It varies from almost flat land bordering Beas River to the broken and precipitous slopes in higher reaches.

Altitude: The altitude varies from 570 m above MSL to 1150 above MSL

Ridges and watersheds: The main hill ranges of the district are known as Jakh Dhar & Sola Singhi Dhar. The Jakh dhar runs in continuation of Kali Dhar range in the Kangra district. It enters in Hamirpur district near Nadaun and transverses it into southeastern direction. The town of Hamirpur lies to the east of this range where the country is undulating but in the north and north east bare and rugged hills, deep ravines with precipitous sides transform the landscape into what has been described as an agitated sea suddenly arrested and fixed stones. The Chabutra hills have the same dip and strike as in the Jakh Dhar and are continued beyond the Beas to what is known as the Changar, a mass of rugged and broken hills. The Sola Singhi Dhar is the longest range of the tract and is known under various names such as Chintpurni and Jaswan Dhar in Una and by Sola Singhi in Hamirpur. Thus Dhar enters Hamirpur to the east of Tappa Daruhi and traverses it in a south-easterly direction more or less parallel to the Jakh Dhar and terminated on the Satluj. Hamirpur district is bounded in the north by river Beas which separates it from Kangra district. In the east Bakar and Seer Khads separate it from Mandi district. In the south, It is bounded by Bilaspur district and in the west by Una district.

Rivers and streams: The Hamirpur is watered by many big and small rivers. Among the big rivers we have Beas and Sutlej. River Beas runs through the northern edge of the district. Kunah Khad, Bakar Khad and Man Khad are some of the perennial streams that run northward to mingle into Beas. In the south we have, Sukkar Khad and Mundkhar Khad draining into Seer Khad, which in its turn drains into River Sutlej. The streams like Kunah Khad, Shukar Khad, Man Khad, Seer Khad and Pung Khad etc have highly variable supply of water, maximum in the months of Monsoon when all of these are in spade and minimum in the months of May and June. The streams like Kunah, Pung and Seer are more or less

perennial because the catchment of these streams is less degraded as compared to Mann or other streams. Mann Khad runs all along the length of the district starting near Barsar and ending up in Nadaun.

Geology and Rock: The geological formation is represented by the Shiwalik beds of the sub Himalayan Series. The Jakh Dhar has been formed by an up throw on north-east side. This is known as Gumbar fault. It is composed of alternating strata of a blue, softish sand stone and red clay. The sand stone dips at an angle of about 20º to the north-east and is generally expose in sheets where the soil has been washed away due to evenness of the slop. The south-western slope of the ridge is for sharper and usually descends by a series of precipitous sandstone scarps between which the clay strata outcrops. The Sola Singhi ridge is an upthrow between two faults. The undulating land between two ridges is composed of gravels, possibly of post Shiwalik time, or pebbly sandstone of the higher Shiwalik beds. The sandstone belt is fertile and supports good chil forest.

Soil: The composition of the vegetation is determined by the depth of soil and the softness of rocks permitting penetration of roots. The sandstone formations in most parts become soft during rains and permits penetration of roots thus becoming suitable for good chil forests. Along the river Beas and other khads, riverine gravels predominate which support scrub forests.

Climate: Hamirpur district falls in sub-humid sub-tropical zone. The winter prevails from November to March, spring in April and May, summer from June to September and transition season from October to November. The minimum temperature in the winter goes to 4°C and rises to maximum 38°C in summer. The damage by frost is confined to mainly December-January.

Rainfall: There are two seasons of rainfall during the year one from December to March, associated with the passage of western disturbances and the other which is the main one, extending from mid-June till middle of September, caused by the south west monsoons. Some rain is also received in the post monsoon month of October. A major portion of precipitation (74%) is received during monsoon period from June to September. July and August are the wettest months. Main drought periods are from May to June and October to mid-December. Drought in May, June is generally acute. The annual rainfall and average for 30 years (1994-2023) in Hamirpur District are depicted in Fig. 2. The maximum rainfall (1728.20mm) occurred in 1997, followed by 1569.90 mm occurring in 2006. The minimum rainfall (817.20 mm) occurred in 2017, and the second-lowest year (843.2 mm) occurred in 2018. It is shown that the average annual rainfall for the 30-year period is 1274.45 mm.

Temperature: It is not a typical "Hilly & Chilly" type of climate in district Hamirpur, as it is closer to the plains. During winter, the climate is cold but pleasant. During summer the temperature is hot and temperature does sometimes cross the 44 degree Celsius mark in summers.

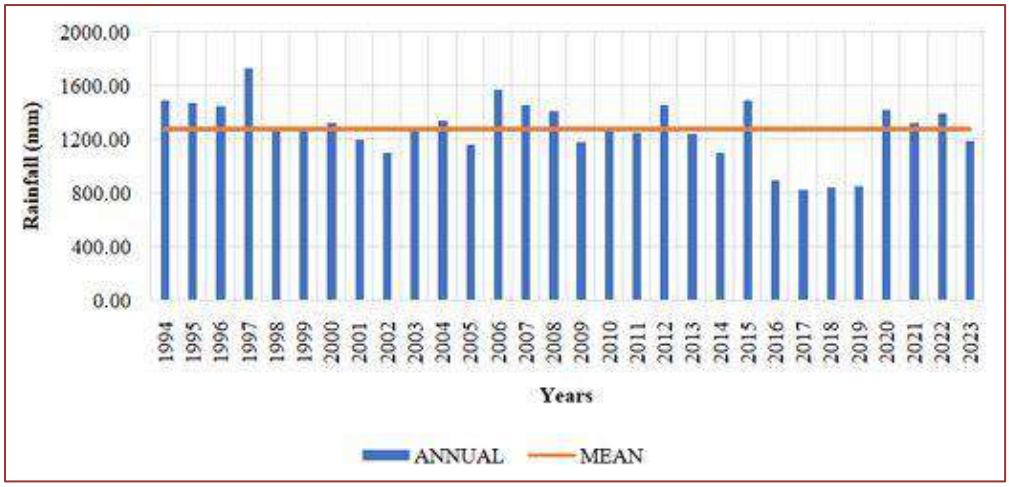

Annual & average Rainfall in Hamirpur District

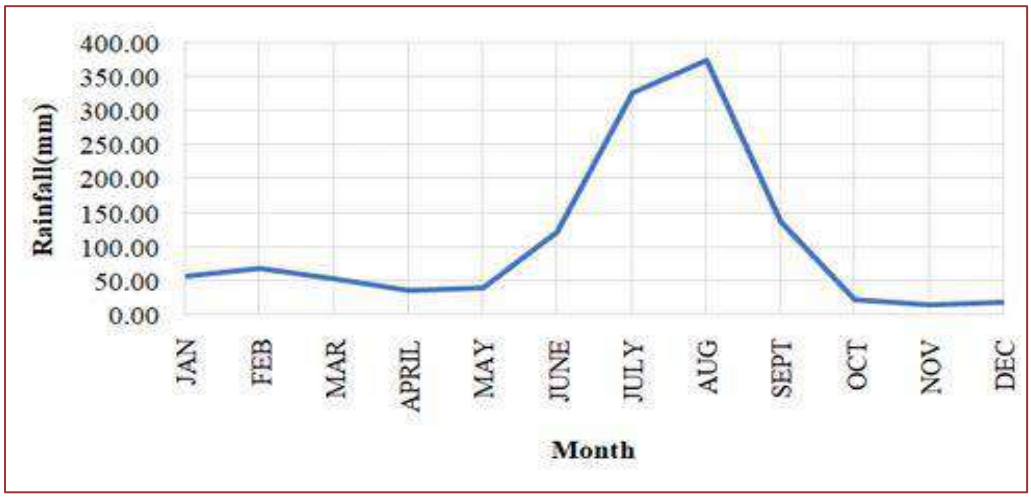

Average Monthly Rainfall of Hamirpur District

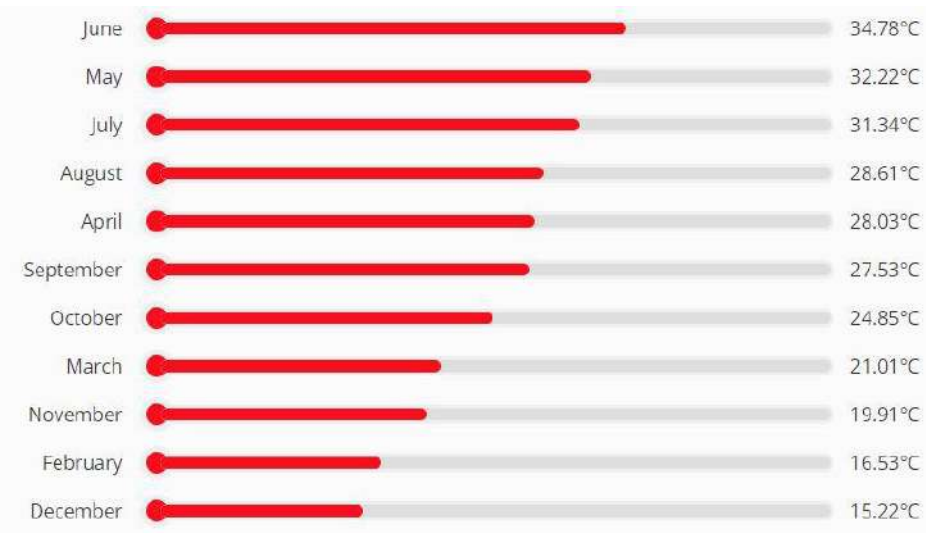

Average temperatures in Hamirpur

3.1.2 Demographic Features

Demography: According to the 2011 census, Hamirpur district has a population of 454,768. The district has a population density of 407 inhabitants per square kilometre (1,050/sq. mts). Its population growth rate over the decade 2001–2011 was 10.19%. Hamirpur has a sex ratio of 1095 females for every 1000 males, and an average literacy rate of 84.53%. The district comprises 4 sub-divisions: Hamirpur, Barsar, Nadaun and Bhoranj. Hamirpur sub-division consists of 2 tehsils; viz. Hamirpur and Sujanpur. Barsar, Nadaun and Bhoranj sub-divisions comprise only one tehsil as Barsar, Nadaun and Bhoranj respectively. There are five Vidhan Sabha constituencies in the district; namely Barsar, Hamirpur, Sujanpur, Nadaun and Bhoranj.

Occupational Pattern: About 92% population of this district lives in the R\rural areas and most of them are agriculturist. People are also employed in government service. Many people also work in industries in the adjoining areas of state of Punjab.

Literacy rate of Hamirpur district in Himachal Pradesh was 88.15% as per the 2011 census. This was the highest literacy rate in the state. The male literacy rate in Hamirpur district was 94.36% and the female literacy rate was 82.62%.

Agriculture and cropping pattern: Agriculture is the main occupation of the people in the district. The agro-climatic conditions prevailing in the district are favorable for the growing of crops such as wheat, paddy, maize, oil seeds, potato, sugarcane etc. Ravi and Kharif are the two main crops in the district. The main rabi crops are namely wheat, barley, gram and oil seeds. The kharif crops are namely maize, paddy, oil seeds, pulses and potatoes. The land holdings of the farmers in the district are small and scattered. The farmers grow more than two crops in a year so as to get maximum production from the land. The crop rotations followed in this district are: 1. maize-toria-wheat 2. maize-potato and 3. maize-toria-wheat-baisakh Moong. In addition to these rotations the farmers also follow paddy wheat, maize-wheat rotations. In addition to it, efforts are also being made to encourage the farmers for growing vegetables and improved varieties of seeds of vegetables like peas, radish, turnip, lady's finger, tomato etc.

Animal Husbandry: Livestock is the main wealth next to agriculture of rural population. Almost every household in rural areas invariable keeps a few cows, buffaloes, sheep and goats besides some rear pigs and keep poultry birds. Animals are kept for milk, meat and providing manure to the fields. The district has a large number of livestock.

3.1.3 Biological Features

Forests: Forests of Hamirpur division are scattered as they are, over a vast area, support Chil and Scrub forests depending upon the altitude, rainfall, aspect, geological formatiom and their locality factors. The forests are of low hills or outer Shiwalik type. Chil is the most important species. The forests types are Dry Tropical (Northern Dry Mixed Deciduous forests) and Sub-tropical Pine Forests (Lower or Shiwalik Chil Pine Forests) as per Champion

and Seth's classification.

Forest Flora: The important tree species occurring in Hamirpur Forest Division are Chir pine (*Pinus roxburghii*), Khair (*Acacia catechu*). Besides, a number of other trees are also found in the tract.

List of important trees, shrubs, herbs and climbers found in the tract

Botanical Name	Local Name
Abrus precatorius	Rattak
Acacia arabica	Kikar
Acacia caesia	Refan, dhangar
Acacia catechu	Khair
Acacia farnesiana	(Introduced)
Adhatoda vasica	Basute
Aegle marmelos	Bil
Albizzia lebbek	Siris (Sarin)
Antidesma diandrum	Amblu
Anogeissus latifolia	Dhao
Azadirachta indica	Neem
Grewia laevigata	Dhamriana
Aspidopterys wallichii	Dhur bel
Atylosia crassa	Ban taur
Bambusa arundinacea	Magar (cultivated)
Bassia latifolia	Mahwa
Bauhinia malabarica	Karal
Bauhinia purpurea	Karal
Bauhinia racemosa	Karal
Bauhinia vahlii	Taur
Bauhinia variegate	Kachnar
Berberis lyceum	Kasmal
Bischofia javanica	Marak
Boehmiria platyphylla	Padara
Boehmiria regulosa	Ligga
Bombax malabaricum	Semal
Bridelia retusa	Gadi kuri
Bridelia verrucosa	Gondni
Butea frondosa	Dhak, palah
Caesalpinia bonducella	Mechkhar, Kath karanj
Caesalpinia sepiaria	Relan
Calotropis procera	Ak
Caryopteris wallichiana	Ban basuti
Capparis sepiaria	Hium-garna

Botanical Name	Local Name
Caraya arborea	Handabhera
Carissa spinarum	Garna
Casearia tomentosa	Chilla
Cassia fistula	Kaniar, amaltas
Cedrela toona	Tun
Celastrus paniculata	Sankhiren
Celtis australis	Khirk
Clematis gouriana	Jhol
Clematis grata	Charki
Clematis nutans	Chibru, Machrun
Clerodendron infortunatum	Dhak Kari
Cocculus laurifolius	Paror
Colebrookia oppositifolia	Duson
Cordia myxa	Lasura
Crataeva religiosa	Barna (introduced)
Cryptolepis buchanani	Jaman Khumb
Cuscuta reflexa	Akasbel
Dalbergia sissoo	Tahil, Shisham
Deeringia celosioides	Bhirang
Dendrocalamus hamitonii	Mohr (cultivated)
Dendrocalamus strictus	Bans
Desmodium gyrans	Dudli
Desmodium latifolium	Jajru
Dioscorea deltoidea	Janj, Kinch
Diospyrus cordifolia	Kala Dhao
Diospyrus montana	Kendu
Diospyrus tomentosa	Kinu
Dodonaea viscosa	Mendru
Dregea volubilis	Murd-Bel
Ehretia laevis	Chamror
Embelia robusta	Baobring
Elaeodendron glaucum	Mirgu, Morindu
Erythrina suberosa	Pariaru, Greru,
Euonymus pendulus	Dhamela
Euphorbia nivulia	Gangichhu
Euphorbia royleana	Thor
Ficus bengalensis	Barh
Ficus hispida	Dagur
Ficus palmata	Dhura
Ficus nemoralis	Dudla

Botanical Name	Local Name
Ficus clavata	Karndal
Ficus scandens	Kandroi
Ficus infectoria	Padara
Ficus rumphii	Palakh
Ficus religiosa	Pipal (cultivated)
Ficus foveolata	Rudder
Ficus glomerata	Trembal
Ficus roxburghii	Trembal
Flacourtia ramontchi	Kangu
Flemingia semialata	Ban-Chola
Flueggea microcarpa	Girthan
Gmelina arborea	Gumbar
Grewia elastica	Phalsa, Pheruman
Grewia laevigata	Dhamriana
Grewia oppositifolia	Biul, Dhaman
Gymnosporia royleana	Bhadrun
Hamiltonia suaveolens	Gullhain, Padari
Helicteres isora	Maror-Phali
Helinus lanceolatus	Murian
Hiptage madablota	Want
Holarrhena antidysenterica	Keor
Holoptelea integrifolia	Rajain
Hymenodictyon excelsum	Barthua
Ichnocarpus frutescens	Bakkar-Bel
Indigofera dosua	Kathi mattu
Indigofera pulchella	Kathi mattu
Jasminum arborescens	Dhurmalti
Jasminum dispermum	Sarain
Jasminum grandiflorum	Malti
Jasminum pubescens	Ban malti
Kydia calycina	Pula
Leea aspera	Basant Jari
Limonia acidissima	Bernahi, Bilan
Ligustrum compactum	Laluan
Loranthus ligustrinus	Parand
Machilus duthiei	Badrol
Machilus gamblei	Badrol
Mangifera indica	Amb/Am
Melia azedarach	Bakain, Drek
Meliosma pungens	Larand

Botanical Name	Local Name
Milletia auriculata	Salangen
Mimosa rubicaulis	Dadar
Moringa pterygosperma	Suhanjna
Morus alba	Tut (cultivated)
Morus laevigata	Shahtut
Morus serrata	Karun (cultivated)
Mucuna pruriens	Gajal-Bel
Murraya exotica	Nargen
Murraya koenigii	Gandla
Nyctanthus arbor-tristis	Harsingar, Kuri
Odina wodier	Kehmbel
Olea cuspidate	Kao, Kahu
Oroxylum indicum	Tat Palanga
Ougeinia dalbergioides	Sannan
Osyris arborea	Sonan
Pogostemon plectranthoides	Kali-Basuti
Periploca callophylla	Sapri
Phoenix sylvestris	Khajoor
Phyllanthus parvifolius	Amala
Pinus longifolia	Chil
Pistacia integerrima	Kakrain
Porana paniculata	Faindal, Jhol
Premna barbata	Ginani
Premna latifolia	Gin, Bharkhar
Pterospermum acerifolium	Latar Chamba
Punica granatum	Daran
Purtranjiva tuberosa	Salorh
Putranjiva roxburghii	Putajen
Pyrus pashia	Kainth
Randia tetrasperma	Jindru
Randia dumetorum	Rara
Reinwardtia trigyna	Basant
Rhamnus triquetra	Galodan
Rosa moschata	Kujh Kunj
Rubus lasiocarpus	Kala Akha
Rubus paniculatus	Akha
Sageretia oppositifolia	Girgithan
Salix elegans	Bashal
Salix tetrasperma	Badhla, willow
Saurauja napaulensis	Bhakara

Botanical Name	Local Name
Shorea robusta	Sal
Spondias mangifera	Ambra
Stephania elegans	Ratindu
Stephegyne parvifolia	Kalam
Strobilanthes auriculatus	Kapurmingar
Stereospermum suaveolens	Padal
Syzygium cumini	Jaman
Symplocos crataegoides	Lodar
Tabernaemontana coronaria	Tagar
Terminalia arjuna	Arjan (introduced)
Terminalia belerica	Bahera
Terminalia chebula	Harrar
Terminalia tomentosa	Aisan
Trachelospermum fragrans	Dudli, Barora
Tylophora hirsute	Terni
Urena lobata	Dudh-Khal
Vitex negundo	Bana
Vitis trifolia	Chamar Bel
Wendlandia exserta	Pansara
Woodfordia floribunda	Dhawin
Wrightia tomentosa	Khalawa
Xylosma longifolium	Chirindi
Zanthoxylum alatum	Tirmira
Zizyphus jujuba	Ber
Zizyphus cenoplia	Kokal Ber

Medicinal Plants

Botanical Name	Local Name
Acacia nilotica	Kikar, Babul
Aloe barbadensis	Kabbarya, Aloe, Alovera
Aegle marmelos	Bil, Blpatri
Azadirachta indica	Neem
Argemone Mexicana	Bharbhand
Allium sativum	Lahusan, Garlic
Cassia fistula	Kaner, Amaltas
Cassia	Baru, elwan, relu
Dalbergia sissso	Sisham, Talhi
Momordica charantia	Karela
Momordica dioica	Kakroon
Pongamia pinnata	Karanja, Karanjoatra

Botanical Name	Local Name
Syzygium cumini	Jamun
Tinospora cordifolia	Giloe, Gulje
Terrninalia arjuna	Arjun
Trigonella foenum- graecum	Methi
Tamarindus indica	Imli
Vinca rosea	Sadabahar
Withania somnifera	Ashvagandha

Forest Fauna: A wide range in altitude with varied tropical to temperate flora offers diverse type of wild animals and birds capable of thriving under different climatic conditions ranging from densely wooded area to sparse tree growth. The undisturbed forest in the past gave safe harbourage to wildlife and provided guarantee of their survival. With the advancement of civilization, there are hardly few forests left free from intrusion by man. This has a disastrous effect on the wildlife. The increase in human population and breaking of forest lands for agriculture has also reduced the domain available to the wildlife. The forests of the area are full of rich fauna. The important fauna found here is given as under

Mammals

English Name	Zoological Name	Schedule of WLPA	IUCN Red list
Leopard or Panther	*Panthera pardus*	Schedule I Part I	Vulnerable
Jungle Cat	*Felis chaus*	Schedule I Part II	Least concern
Leopard Cat	*Felis bengalensis*	Schedule I Part I	Least concern
Jackal	*Canis aureus*	Schedule II Part I	Least concern
Ghoral	*Nemorhaedus goral*	Schedule III	Near Threatened
Sambar	*Cervus unicolor*	Schedule III	Vulnerable
Barking Deer	*Muntiacus muntjak*	Schedule III	Least concern
Indian Wild Boar	*Sus scrofa*	Schedule III	Least concern
Monkey	*Rhesus maccaq*	Schedule II Part I	Least concern
Indian Hare	*Lepus nigricollis*	Schedule IV	Least concern
Common Mongoose	*Herpestes edwardsi*	Schedule I Part II	Herpestes edwardsi
Indian Porcupine	*Hystrix indica*	Schedule IV	Hystrix indica

Birds

S N	Common Name	S N	Common Name
1.	Black Francolin	2.	Ashy Drongo
3.	Grey Francolin	4.	Spangled Drongo
5.	Jungle Bush Quail	6.	Asian Paradise-flycatcher
7.	Red Junglefowl	8.	Common Iora
9.	Indian Peafowl	10.	Common Woodshrike
11.	Grey-capped Pygmy Woodpecker	12.	Large Woodshrike

S N	Common Name	S N	Common Name
13.	Fulvous-breasted Woodpecker	14.	Blue Whistling Thrush
15.	Grey-headed Woodpecker	16.	Dark-sided Flycatcher
17.	Black-rumped Flameback	18.	Slaty-blue Flycatcher
19.	Great Barbet	20.	Rufous-bellied Niltava
21.	Brown-headed Barbet	22.	Blue-throated Flycatcher
23.	Blue-throated Barbet	24.	Oriental Magpie Robin
25.	Coppersmith Barbet	26.	Indian Robin
27.	Indian Grey Hornamendment	28.	White-capped Water Redstart
29.	Common Hoopoe	30.	Plumbeous Water Redstart
31.	Indian Roller	32.	Common Stonechat
33.	White-throated Kingfisher	34.	Pied Bushchat
35.	Green Bee-eater	36.	Grey Bushchat
37.	Pied Cuckoo	38.	Brahminy Starling
39.	Common Hawk Cuckoo	40.	Common Myna
41.	Eurasian Cuckoo	42.	Jungle Myna
43.	Asian Koel	44.	Great Tit
45.	Rose-ringed Parakeet	46.	Wire-tailed Swallow
47.	Plum-headed Parakeet	48.	Red-rumped Swallow
49.	Asian Barred Owlet	50.	Streak-throated Swallow
51.	Rock Pigeon	52.	Himalayan Bulbul
53.	Spotted Dove	54.	Red-vented Bulbul
55.	Red Collared Dove	56.	Black Bulbul
57.	Eurasian CollaredDove	58.	Striated Prinia
59.	Green Sandpiper	60.	Grey-breasted Prinia
61.	Great Thick-knee	62.	Oriental White Eye
63.	Little Ringed Plover	64.	Common Tailorbird
65.	River Lapwing	66.	Common Chiffchaff
67.	Red-wattled Lapwing	68.	Grey-hooded Warbler
69.	Black-shouldered Kite	70.	Puff-throated Babbler
71.	Black Kite	72.	Black-chinned Babbler
73.	Egyptian Vulture	74.	Jungle Babbler
75.	Little Cormorant	76.	Sand Lark
77.	Little Egret	78.	Pale-amendmented Flowerpecker
79.	Cattle Egret	80.	Purple Sunbird
81.	Indian Pond Heron	82.	Crimson Sunbird
83.	Long-tailed Shrike	84.	House Sparrow
85.	Red-amendmented Blue Magpie	86.	Russet Sparrow
87.	Rufous Treepie	88.	White Wagtail

S N	Common Name	S N	Common Name
89.	Large-amendmented Crow	90.	White-browed Wagtail
91.	Eurasian Golden Oriole	92.	Grey Wagtail
93.	Large Cuckooshrike	94.	Paddyfield Pipit
95.	Small Minivet	96.	Baya Weaver
97.	White-throated Fantail	98.	Indian Silveramendment
99.	Black Drongo	100.	Scaly-breasted Munia

Reptiles

English Name	Zoological Name
Brook's House Gecko	*Hemidactylus brookii*
Yellow-green House Gecko	*Hemidactylus flaviviridis*
Fan-throated Lizard	*Sitana ponticeriana*
Indian Garden Lizard	*Calotes versicolor*
Kashmir Agama	*Laudakia tuberculata*
Bengal Monitor	*Varanus bengalensis*
Common Sand Boa	*Gongylophis conicus*
Eastern Red Sand Boa	*Eryx jhonii*
Himalayan Trinket Snake	*Orthriophis hodgsonii*
Indian Rat Snake	*Ptyas mucosa*
Banded Kukri Snake	*Oligodon arrensis*
Checkered Keelback Water Snake	*Xenochrophis piscator*
Buff-striped Keelback	*Amphiesma stolatum*
Eastern Keel back	*Amphiesma platyceps*
Black Headed Royal Snake	*Spalerosophis atriceps*
Black Cobra	*Naja oxiana*
Rassel's Viper	*Daboia russelii*
Himalayan Pit Viper	*Gloydius himalayanus*
Brown Roofed Turtle	*Pangshura smithii*
North Indian Flapshell Turtle	*Lissemys punctata andersoni*

Fishes

English Name	Zoological Name
Hamilton's barila	*Barilius bendelisis*
Barred barila	*Barilius barila*
Devario danio	*Deva*
Blackline rasbora	*Rasb*
Two-spot barb	*Pethia ticto*
Rosy Barb	*Pethi*
Spot fin swamp Barb	*Punti*

English Name	Zoological Name
Golden Carp	*Carassius*
Crucian Carp	*Carassius*
Grass Carp	*Ctenopharyngodon idella*
Scale Carp	*Cyprinuscarpio communis*
Mirror Carp	*Cyprinus carpio specularis*
Mirror Carp	*Cyprinus carpio nudus*
Gangetic latia	*Crossocheilus latius latius*

Minor Forest Produce: There is privilege/right of cutting of grass, collection/sale of flowers, fruits, medicinal herbs, honey and nirgals admitted for the right holders. Besides, they can extract slates, stones for their buildings and earth for plastering. The removal of bark from other suitable species is also permitted for tanning. Extraction of torch wood is permissible from stumps of all species.

Invasive species: Lantana camara is perhaps one of the most important invasive alien plant species (exotic weed) in forest ecosystems in Hamirpur Division. Other alien invasive plant species with significant impact on the forests of Hamirpur Division include *Parthenium hysterophorus*, Eupatorium (=Chromolaena) *adenophorum*, and *Ageratum conyzoides*. Whereas the incidence of Parthenium popularly known as 'Congress Grass' is largely restricted to degraded and newly opened drier sites along roads and forest fringes, the other three invasive alien species tend to occupy all possible vacant places even under tree canopy. Even as Eupatorium and Ageratum show a clear preference for moister locales and show gregarious occurrence, at many places these share the niche and grow in an intimate mix with Lantana.

Fire occupies a prominent place among the causes of injury to Chil forests and even to the broad-leaved forests in the tract. Forest fires commonly occur during the dry periods and their intensity depends upon the degree of drought and prevailing temperatures and wind conditions, the type of forest and the amount of grass, fallen wood and other inflammable material present on the forest floor. There are two distinct fire seasons: the pre-monsoon (April to commencement of monsoons) and the post monsoon (October to commencement of winter rains). Of the two, the former is more important and the more damaging fires occur during this period. Broadly speaking, almost all the forest fires are caused by man either accidently, negligently or deliberately. To get the flush of tender grass, the local people burn the grass of Ghasnis and the fire usually spread over to the adjoining forests. It causes damage to the regeneration, sapling and even to the trees. Fire also causes the replacement of higher forest types by lower ones and also encourages the spreading of invasive weeds such as Lantana camera.

Grazing: The rights to graze domestic and agricultural cattle have been admitted in forests. The population of cattle has also increased manifold in which most of the cattle are unproductive. This further caused the deterioration of these forests. Besides it, the migratory cattle also have adverse impact on the condition of these forests.

Extent of biotic pressure of villages on forest resource: The forests in the project

area are under heavy biotic pressure. The local people depend on these forests for fuel wood, small timber, construction timbers and several NTFP items. Similarly the cattle populations of the area depend solely on grazing. Stall feeding is not practiced in the area. Besides these pressures, Forest fire occurs repeatedly every year which destroys the humus content of the soil and also damages the regeneration.

MAMMALS OF PROJECT AREA


JACKAL


WILD BOAR

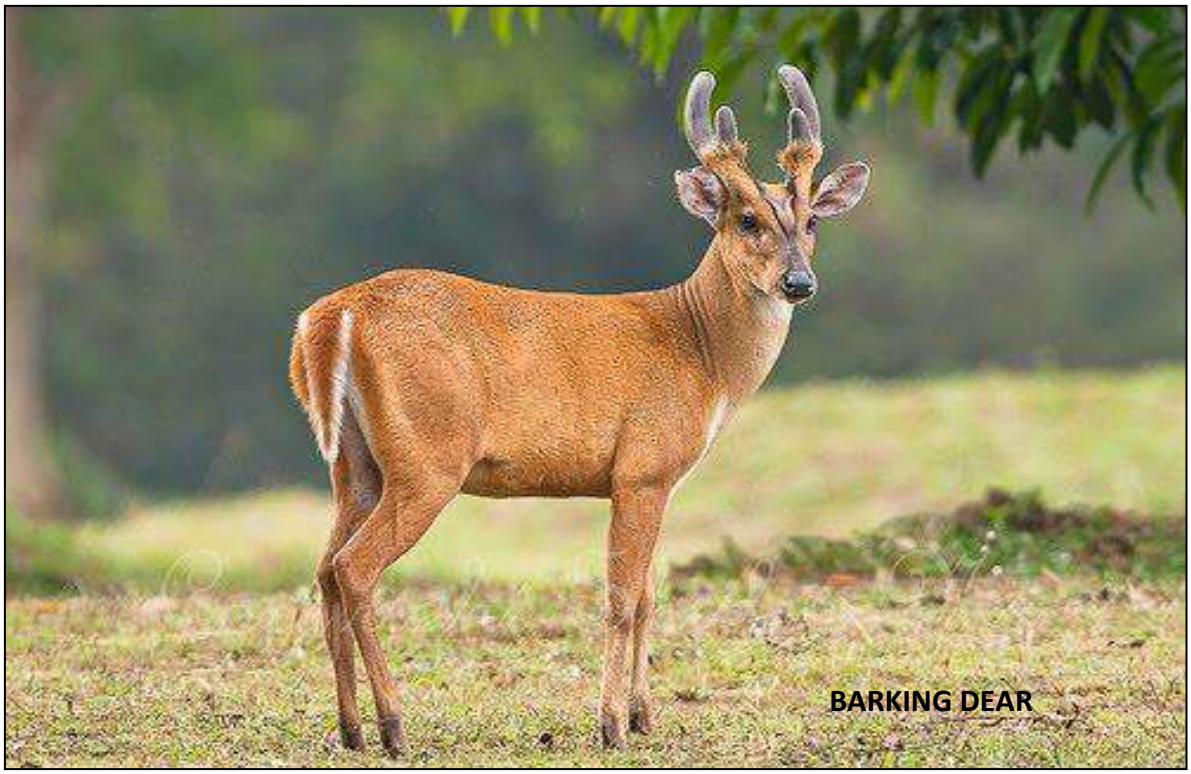
BARKING DEAR


SAMBAR DEER


GORAL


MONKEY


NEELGAI


COMMON MONGOOSE


INDIAN PORCUPINE

AMPHIBIANS OF PROJECT AREA

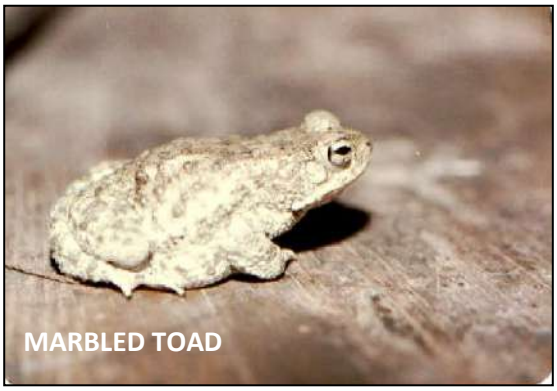

REPTILES OF PROJECT AREA

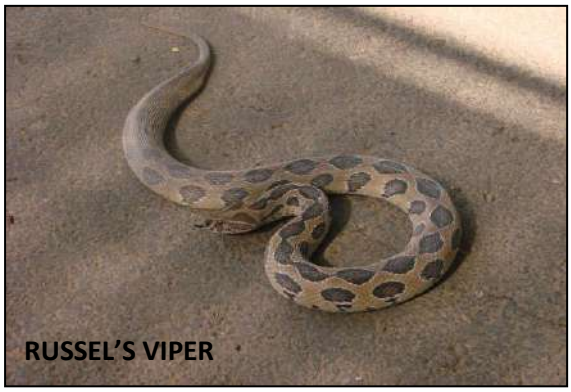

3.2 KANGRA DISTRICT

3.2.1 Physical Features

Area & Location: Kangra is situated in the Western Himalayas between 31°2 to 32°5 N and 75° to 77°45 E, a town in Kangra District of Himachal Pradesh state in northern India, and lends its name to the district of the same name. The altitude of the district ranges from 427to 6401m above mean sea level, with the lowest being in the plains areas bordering Gurdaspur district of Punjab in the west and Una and Hamirpur districts of H.P to the south while the highest being amidst the Dhauladhar mountain range which forms the border with Chamba and Kullu districts. The district has considerable diversity in its soils, physiography, land use patterns and cropping systems. On the basis of these, the district has further been divided into five sub-regions i.e. Pir Panjal, Dhauladhar,Kangra Shiwalik, Kangra Valley and Beas Basin.

Configuration of the ground: Kangra district has a mountainous terrain with highly undulating landforms. The valley has been formed parallel to the strike of the underlying rocks and hence in geological parlance it is known as strike valley or longitudinal valley. Many perennial rivers run through this valley. That is why the area has a thick green cover intercepted by rocky patch.

Altitude: The altitude ranges from about 550 metres to 5,500 metres above mean sea level (amsl)

Rivers and streams: The three important rivers that flow by this town are River Majhi, River Benner and River Banganga. All these rivers drain into River Beas, another important river in this region. Among the three rivers that flow by Kangra, Banganga is a major one. It is one of the most important tributaries of Beas. The river rises from southern edge of Dhauladhar Mountain. It then flows by Kangra Fort and goes on to join the River Beas in the valley below. It is a perennial river fed not only by the melting snow, but also by a number of springs. The river carries silts as it flows through the mountains and deposits them near its mouth to form a large tract of fertile land.

The River Banganga also has great significance from religious point of view. Devotees consider its water as holy as the water of the River Ganges. Many mythological stories have also been woven around it. It is said that Ma Vaishno Devi created this stream by digging an arrow (ban) into the soil. She then bathed in it washing her hair as well. Because of that the river is also known as Balganga. Another important river flowing by Kangra is River Bener. It is also known as Bener Khad. Like Banganga, it too rises from a small channel in the southern slope of Dhauladhar Mountain and drains into Beas.

Geology and Rock: The geological formation is represented by the Shiwalik beds of the sub Himalayan Series. The Jakh Dhar has been formed by an up throw on north-east side. This is known as Gumbar fault. It is composed of alternating strata of a blue, softish sand stone and red clay. The sand stone dips at an angle of about 20º to the north-east and is

generally expose in sheets where the soil has been washed away due to evenness of the slop. The south-western slope of the ridge is for sharper and usually descends by a series of precipitous sandstone scarps between which the clay strata outcrops. The Sola Singhi ridge is an upthrow between two faults. The undulating land between two ridges is composed of gravels, possibly of post Shiwalik time, or pebbly sandstone of the higher Shiwalik beds. The sandstone belt is fertile and supports good chil forest.

Soil: The composition of the vegetation is determined by the depth of soil and the softness of rocks permitting penetration of roots. The sandstone formations in most parts become soft during rains and permits penetration of roots thus becoming suitable for good chil forests. Along the river Beas and other khads, riverine gravels predominate which support scrub forests.

Climate: The climate of the district varies from sub-tropical in low hills and valleys to sub-humid in the mid hills and getting temperate in high hills. The summers here are mild while the winters are cold. The average temperature in summer ranges from 20 degree Celsius to 34 degree Celsius. In winter, the temperature can go down to one degree Celsius or even below. Kangra has four distinct seasons; summer, monsoon, autumn and winter. Summers in Kangra last from April to June. The climatic condition during this period is warm and dry. It is generally followed by wet monsoon. This is followed by a pleasant autumn.

Rainfall: The annual rainfall is between 900–Palampur and Dharamsala lie in a wet, temperate zone where the temperature ranges from 15 to 19°C and annual rainfall is about 2500mm, making Dharamsala the wettest place in the state. There are two seasons of rainfall during the year one from December to March, associated with the passage of western disturbances and the other which is the main one, extending from mid-June till middle of September, caused by the south west monsoons. Some rain is also received in the post monsoon month of October. A major portion of precipitation is received during monsoon period from June to September. July and August are the wettest months.

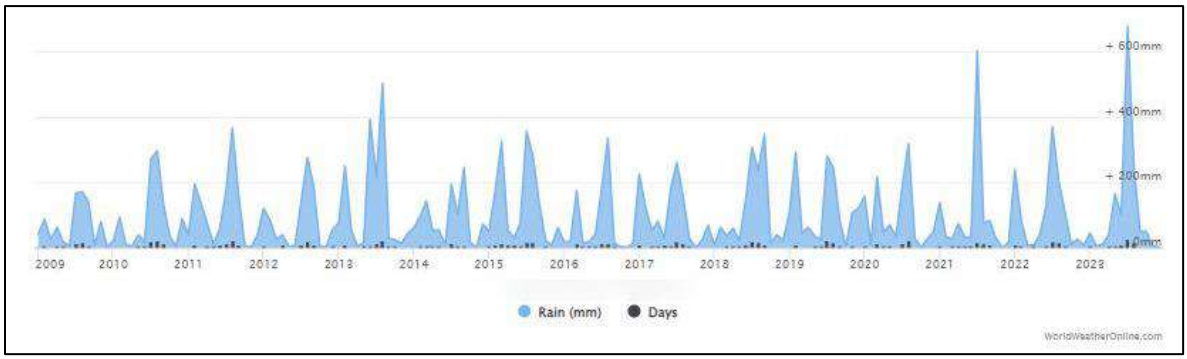

Annual & Rainfall day's average in Kangra District

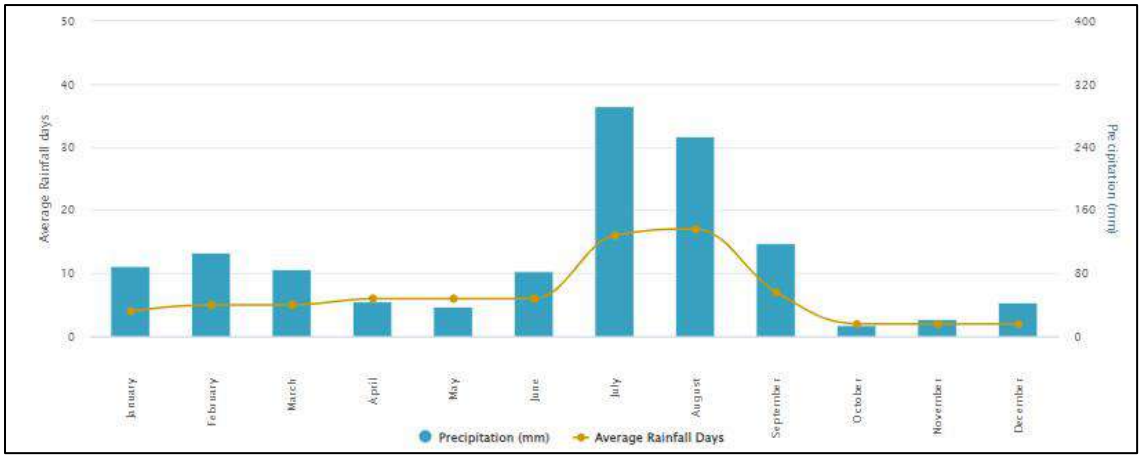

Average Monthly Rainfall of Kangra District

Temperature: Kangra district lie in hill areas where the mean annual temperature varies from 13 to 20°C and annual rainfall is 1800 – 3000 mm. The winter lasts from mid-October to March, during which the temperature ranges from 0 to 20°C. The winds cause winter rains. Summers last from April until June, and are hot (temp 25 to 38°C) and dry.

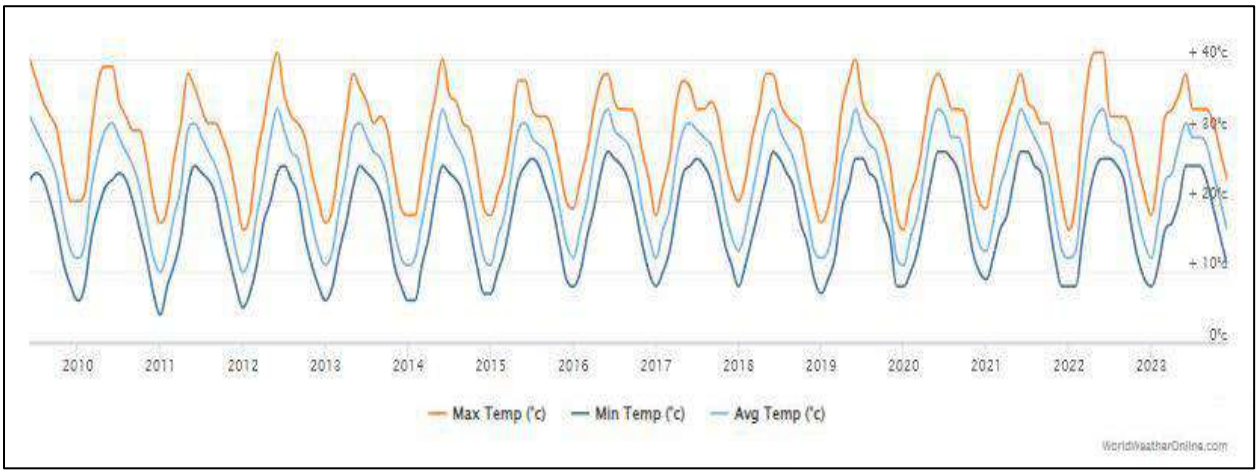

Average temperatures in Kangra

3.2.2 Demographic Features

Demography: According to the 2011 census Kangra district had population of 1,510,075. The district has a population density of 263 inhabitants per square kilometre (680/sq mi). Its population growth rate over the decade 2001-2011 was 12.77%. 5.71% of the population lives in urban areas. Kangra district occupies the 2nd position in terms of sex ratio among the districts of the state with 1,012 females per 1,000 males as compared to 972 females per 1,000 males of state average and a literacy rate of 85.67%. Scheduled Castes and Scheduled Tribes made up 21.15% and 5.60% of the population respectively.

Occupational profile: The economy of Kangra district is mainly depends on agriculture. It has returned 303,007 persons as cultivators and holds the 2nd position among the districts of the state. The district is having about 216643 hectare of land, out of which 195738 hectare is under cultivation.

Economy: The economic landscape of Kangra district is predominantly shaped by agriculture and farming, with a significant emphasis on tea cultivation. The globally renowned "Kangra Tea" is distinguished for its rich aroma, vibrant color, and delightful taste. The region also hosts other industries such as water packaging, construction materials, and potato chips. Palampur and Baijnath areas are adorned with picturesque tea estates, contributing to the scenic beauty. Additionally, tourism holds a noteworthy position in the economy, particularly in Bir, which has emerged as a robust hub for ecotourism and aero-sports.

Animal Husbandry: Livestock is the main wealth next to agriculture of rural population. Almost every household in rural areas invariable keeps a few cows, buffaloes, sheep and goats besides some rear pigs and keep poultry birds. Animals are kept for milk, meat and providing manure to the fields. The district has a large number of livestock.

3.2.3 Biological Features

Since larger part the project area in Kangra District & Dharamshala Forest Circle falls in Dehra Forest Division and Dhramshala forest division has very small area of the Project i.e. 0 .1514 ha, hence forests, flora & fauna of only Dehra Forest Division has been discuss in the succeeding paras.

Forests: The forests of the tract are well scattered on both the banks of river Beas. They can be broadly classified into following groups on the basis of variations which occur due to altitude, edaphic and biotic factors.

a) Scrub forests b) Chil forests c) Bamboo forests d) Scrub mixed with Chil, Sal e) Other Broad Leaved forests

The forests of this division can be further grouped into various forest types as

Dry Tropical forests:
(i) Northern dry mixed deciduous forests (ii) Dry deciduous scrub forests (iii) Dry bamboo.

Sub-tropical Pine forests:
(i) Lower or Shivalik Chir pine forests (ii) Upper Himalayan Chir pine forests.

Flora & Fauna: Flora & fauna of Dehra Forest Division is almost similar to the adjoining Hamirpur Forest Division which has already been discussed earlier.

Minor forest produce: There is privilege/right of cutting of grass, collection/sale of flowers, fruits, medicinal herbs, honey and nirgals admitted for the right holders. Besides, they can extract slates, stones for their buildings and earth for plastering. The removal of bark from other suitable species is also permitted for tanning. Extraction of torch wood is permissible from stumps of all species.

Grazing: Grazing by domestic animals and that too in the area not open for grazing or grazing in the area open for grazing beyond the carrying capacity and grazing by stray cattle called Bhutars has caused tremendous damage to the natural regeneration as well as to the plantations raised artificially. The damage of this kind has been seen more in scrub forests. Overgrazing has caused a great damage to the economical species of the area and has opened door for the weeds to enter in.

Invasive species: Much damage to the forest has been caused by Lantana camara in the entire tract of the area dealt with. Especially damage caused by it is much severe in the dry mixed deciduous forest and dry deciduous scrub forest. Continuous fire, illicit grazing and grazing beyond the carrying capacity of the area and browsing and lopping create the openings and paves way for the entry of *Lantana camara*. Other weeds namely, *Murraya, Carissa* are also commonly found in the area.

Fire: Fire stands out as a significant factor contributing to harm in Chil forests and broader-leaved forests within the region. Typically, forest fires occur during dry periods, with their intensity influenced by the extent of drought, prevailing temperatures, wind conditions, the forest type, and the presence of grass, fallen wood, and other flammable materials on the forest floor. The fire seasons are distinct, comprising pre-monsoon (April to the onset of monsoons) and post-monsoon (October to the beginning of winter rains). Among the two, the pre-monsoon season is more critical, witnessing more damaging fires. Generally, nearly all forest fires are human-induced, stemming from accidents, negligence, or deliberate actions. Local residents, in their pursuit of promoting the growth of tender grass, often burn Ghasnis grass inadvertently causing the fire to spread to adjacent forests. This practice results in damage to regeneration, saplings, and even mature trees. Additionally, the fires contribute to the replacement of higher forest types with lower ones and foster the proliferation of invasive weeds like Lantana camera.

3.3 HUMAN-WILDLIFE CONFLICT

Human-wildlife conflict is a major issue in this state which poses numerous challenges ahead for its better management and effective mitigation. Roads may disrupt the normal home ranges of wild animals, forcing them to explore new areas for foraging where they may come into conflict with human beings. Human settlement or cultivation of land along road corridors may also increase human-wildlife conflict and, occasionally, lead to mortality of wild animals. In case of already fragmented habitats, wild animals are known to use particular corridors to move between various patches. If roads obstruct these corridors, the animals may stray into human localities and feed on crops and livestock, increasing conflict.
Road corridors may provide access to previously inaccessible areas, increasing the pressures

associated with human presence. Roads may induce ribbon development along their length; cases of encroachment on either within or on the fringes of forests are common. Road corridors may also increase human access for poaching of wild plants and animals, and ilegal removal of timber, firewood and other non-timber forest products (NTFPs). Increased access and human pressures are particularly likely during construction and maintenance of road when construction workers enter and camp within forests. Roads are also misused by the mafias in certain areas to smuggle timber and wildlife from forests.

In Himachal Pradesh, most of the cases of man animal conflict pertain to leopard killing livestock both at the animal sheds and in open. Habitat degradation, shrinking space and shortage of food often forces the wild animals towards populated areas and it has resulted into the loss of the lives of domestic animal; as well as property local people. Due compensation is granted to the grieved family. The cases of killing the domestic animals and cattle are reported every year.

In recent years, a few cases of monkey bite have also been reported. As in other part of the state, monkeys are attracted to towns and other habitation for easy availability of food which is also catered to them by piles of garbage lying in open. To address this issue, proper management of garbage needs to be done in addition to planting of wild fruit plants in the area.

Agriculture is the major source of livelihood for the majority of rural population in mountainous regions of India where the farming community generally practices mixed farming to meet their multifarious demands. With the advancement of agricultural technology and extension services, the production and income generating potential of traditional farming systems have improved through the diversification and intensification. Despite of farmers' efforts and public safety nets, farming still remains a risky venture. Since the inhabited villages and farming lands are surrounded by forests, rivulets and gorges which are natural hideouts for wild animals (monkey, sambar , wild boar, nilgai, etc.) and the fragmentation of forest lands has led to the constant increase in the human- animal conflict (Agriculture is the major source of livelihood for the majority of rural population in mountainous regions of India where the farming community generally practices mixed farming to meet their multifarious demands. With the advancement of agricultural technology and extension services, the production and income generating potential of traditional farming systems have improved through the diversification and intensification. Despite of farmers' efforts and public safety nets, farming still remains a risky venture. Since the inhabited villages and farming lands are surrounded by forests, rivulets and gorges which are natural hideouts for wild animals (monkey, sambar , wild boar, nilgai, etc.) and the fragmentation of forest lands has led to the constant increase in the human- animal conflict (increase of the population of wild boar has substantially increased the crop damage in the state. Since, wild boar observed to be the most problematic animal for the farmers in regard to crop damage.

Agriculture and horticulture are the major source of livelihood for the majority of rural population in mountainous regions of Himachal Pradesh where the farming community

generally practices mixed farming to meet their multifarious demands. With the advancement of technology and extension services, the production and income generating potential of traditional farming systems have improved through the diversification and intensification. Despite of farmers' efforts, farming still remains a risky venture. Since the inhabited villages and farming lands are surrounded by forests, rivulets and gorges are natural hideouts for wild animals (monkey, sambar, wild boar, neelgai, porcupine, etc.) that very often raid the farmlands resulting in to major crop damage.

CHAPTER-4 PROTECTED AREA NETWORK IN HP

4.1 PROTECTED AREA NETWORK

The state has a widely spread Protected Area Network of nearly 15% of the geographical area comprising of 26 Wildlife Sanctuaries together with 5 National Parks and 3 Conservation Reserves which serve as harbor for the states' biodiversity which includes a rich assemblage of flora and fauna

The objectives behind establishing protected areas are to conserve nature and natural ecosystems; safeguarding iconic landscapes; maintaining geological diversity and providing resources for recreation and tourism. The Protected areas of the state are extremely rich in Himalayan wildlife. Rare mammals include Musk deer, Asiatic Ibex, Himalayan Tahr, Himalayan Serow, Himalayan Goral, Brown bear, Black bear and Snow Leopard. The avifauna includes rare pheasants such as Western Tragopan and Cheer pheasants. The State bird Western Tragopan is widely distributed in many high-altitude protected areas like Daranghati Wildlife Sanctuary and Great Himalayan National Park.

Details of Protected Area Network

Name of Protected Area (PA)	Area in Sq	Name of District
National Parks (NP)		
Great Himalayan National Park	754.4	Kullu
Inderkilla National Park	104	Kullu
Khirganga National Park	705	Kullu
Pin Valley National Park	675	Lahaul & Spiti
Simbalbara National Park	27.88	Sirmour
Total Area under NP	**2266.28**	
Wildlife Sanctuaries (WLS)		
Bandli Wildlife Sanctuary	32	Mandi
Chail Wildlife Sanctuary	16	Solan
Chandratal Wildlife Sanctuary	38.56	Lahaul & Spiti
Churdhar Wildlife Sanctuary	55.52	Sirmour
Daranghati Wildlife Sanctuary	171.5	Shimla
Dhauladhar Wildlife Sanctuary	982.26	Kangra
Gamgul Siyabehi Wildlife Sanctuary	108.4	Chamba
Kais Wildlife Sanctuary	12.61	Kullu
Kalatop-Khajjiar Wildlife Sanctuary	17.17	Chamba
Kanawar Wildlife Sanctuary	107.29	Kullu
Khokhan Wildlife Sanctuary	14.94	Kullu
Kibber Wildlife Sanctuary	2220.12	Lahaul & Spiti
Kugti Wildlife Sanctuary	405.49	Chamba

Lippa Asrang Wildlife Sanctuary	31	Kinnaur
Majathal Wildlife Sanctuary	30.86	Solan
Manali Wildlife Sanctuary	29	Kullu
Nargu Wildlife Sanctuary	132.7	Mandi
Pong Dam Lake Wildlife Sanctuary	207.59	Kangra
Rakchham Chitkul Wildlife Sanctuary	304	Kinnaur
Renuka Wildlife Sanctuary	4	Sirmour
Rupi Bhaba Wildlife Sanctuary	503	Kinnaur
Sechu Tuan Nallah Wildlife Sanctuary	309.29	Chamba
Shikari Devi Wildlife Sanctuary	29	Mandi
Shimla Water Catchment Wildlife Sanctuary	10	Shimla
Talra Wildtife Sanctuary	46.48	Shimla
Tundah Wildlife Sanctuary	64	Chamba
Total Area under WLS	**5883.38**	
Conservation Reserves (CR)		
Darlaghat Conservation Reserve	11.33	Solan
Naina Devi Conservation Reserve	112.47	Bilaspur
Shilli Conservation Reserve	2.79	Solan
Total Area under CR	126.59	
Total Area under PA Network	**8276.25**	
% of Total Geographical Area i.e. 55673 sq kms		

4.2 PROTECTED AREAS IN THE ADJOINING AREA

Project area has an adjoining Wildlife Sanctuary i.e. Pong Dam Lake WLS and its Eco-sensitive Zone. The Flora and Fauna of these areas is discussed in succeeding paragraphs

4.2.1 Pong Dam Lake Wildlife Sanctuary

The Pong Wetland which lies between Latitude 31° 80 to 32° 7'26" and Longitudes 75° 8 to 76° 25 is a man made wetland. It is one of the highest earth core gravel shell dam in India, impounded across the River Beas in Kangra District of Himachal Pradesh. Pong reservoir now called Maharana Partap Sagar came into existence with the construction of Earthen Management Dam at place "Pong" across the river Beas which was completed during the year 1975 1976 It comprises the total geographical area of 207 sq. km mainly upto 1410 ft. mean sea level falling in Nurpur and Dehra Forest divisions. Its Total catchments area of 12562 sq km is lying in Kangra, Mandi and Kullu districts with Himalayas in the back ground and Shiwalik foothills in forefront.

Statement of Significance: This is the first major wetland which potentially offers a transitory wintering ground for the migratory birds such as Bar Headed Geese, Ruddy Shell Duck, Pintails, Coots, Pochards, Gulls, Red Necked Grebes, Cormorants, Mallards etc.

coming from the trans Himalayan zone in the winter season when the wetlands in the Europe and North and Central Asia become frozen due to onset of winters and there is great scarcity of food for these birds. Thus, the flocks of migratory birds fly miles together to Pong Lake to spend winter in more congenial climatic conditions from October to March every year. These birds breed in their native land during succeeding summers.

Geography and Terrain: The area surrounding the Pong Reservoir consists of the upper, middle and the lower shiwalik formation which are highly susceptible to erosion. The Kangra Valley has been divided into the 10 major geomorphic zones from Dhauladhar ranges in the north to upper Shivalik ranges in the south. The Catchments of Pong lake sanctuary varies from flat to the precipitous slopes. The draw down area of the fringe is flat and the Dhauladhar mountains are precipitous slopes and hence very difficult to climb. The middle part i.e. Shivalik hills are quite undulating, makes the terrain difficult but approachable and accessible. This area is covered with network of the roads.

Climate: The climate of the Pong wetland is sub-tropical but some-times prolonged droughts and dryness occurs.

Rainfall: The Pong wet land area falls in the semi-arid region. Thus, it experiences a very scanty rainfall. More than 50% of the total annual rainfall occurs during the months of July and August. The area receives high intensity rainfall in Pong catchment. In general southern parts of the catchment receive relatively less rainfall as compared to the other parts of the catchment area.

Temperature: Due to porous texture and gravely strata there are wide variations in the temperature. It ranges between 4° C during winter to 44.5° C during the summers. The surface water temperature of the reservoir varies between 20° C to 40° C.

Wind: The wind in the area of Pong reservoir is of utmost importance in the forenoon of winter season the wind movements are generally from east to the western side and in the afternoon, its movements have been observed from western to east northern direction The Pong reservoir being the huge water body experiences the rising waves depending upon the wind velocity Sometimes, wind velocity goes upto 100 nautical miles per hour

Water Resources: The Dhauladhar Mountains covered with the snow give rise to the perennial stream viz Neugal, Uhl, Lambadug, Baner, Brahl, Manjhi, Dehar. Naker, Gaj khads Buhal Khad has come up at the foot hill

Fauna

- **Mammals:** 24 species of Mammals have been recorded in Pong Common species are as Common Leopard, Sambher Wild Boar Porcupine ,Mongoose-Small Indian Mongoose Common Indian Mongoose, Jungle Cat, Civets -Common Palm civet, Small Indian civet, Blue Bull Indian Smooth Otter Jackals Monkeys and Langoors, Three Striped Squirrels, Rodents - many species of rats, mice are recorded.

- **Amphibians and Reptiles:** Frogs- 4 Species, Snakes-18 species, Lizards-4 Species. Turtles- 4 Species Venomou Snakes-1. Spectacled Cobra,2. Common Krait, 3.Common Indian Krait, 4. Russel's Viper, 5. Saw Scaled Viper.

- **Fishes:** A variety of fish such as Mehasheer, Katla, Rahoo, Mirgal, Malli, Singhara, Carps, Mirror Carps etc. are found in the lake and its tributaries. A total of 27 fish species belonging to five families

- **Birds:** The Pong wetland harbors more than 420 species of the birds belonging to about 56 bird families out of 77 families of the birds recorded in India Avifauna includes the resident birds of jangle fowls, peafowl, Grey partridges, Black Partridges etc. Among the waterfowls main species are Bar headed geese, Pintails, common pochards, coots, Grebes, Cormorants, Herons, Storks, Ruddy shellduck, common Teal, Shovellers, Moorhen, Stints. Lapwing, Plovers, Shank, Snipe, Gull, Terns, Kingfishers, Kites, Mallards, Gadwall, Egrets, Marsh Harriers etc . An illustrated book "WILD WINGS " on the birds of Pong as well as on the fauna of the area including butterflies has been brought out by Sh. Devindra Dhadwal, HPFS Officer who has spent over 5 years in the Pong area documenting and researching local and migratory birds of the Pong wetland.

Following migratory bird species visit Pong Dam lake WLS:

S. N.	Common Name	S. N.	Common Name
1.	Bar-headed Goose	2.	Wire-tailed Swallow
3.	Common Coot	4.	Grey Heron
5.	Northern Pintail	6.	Common Sandpiper
7.	Common Pochard	8.	Red-rumped Swallow
9.	Tufted Pochard	10.	Rosy Pipit
11.	Common (Green-winged) Teal	12.	Small Pratincole
13.	Little Cormorant	14.	Large (Great) Egret
15.	Great Cormorant	16.	White Browed Wagtail
17.	Northern Shoveler	18.	White-breasted Kingfisher
19.	Oriental Sky Lark	20.	Yellow Wagtail
21.	Brahminy (Ruddy) Shelduck	22.	Curlew Sandpiper
23.	Eurasian Wigeon	24.	Black-tailed Godwit
25.	Gadwall	26.	Marsh Sandpiper
27.	River Tern	28.	Indian Shag
29.	Black-headed Gull	30.	Common Redshank
31.	Common Swallow	32.	Common Greenshank
33.	Sand Lark	34.	Common Shelduck
35.	Mallard	36.	Black Ibis
37.	Greylag Goose	38.	Slender-amendmented Gull
39.	Little Grebe	40.	Tawny Pipit
41.	Little ringed plover	42.	Median (Intermediate) Egret

S. N.	Common Name	S. N.	Common Name
43.	Purple Swamphen	44.	White-breasted Waterhen
45.	Great Crested Grebe	46.	Pied Kingfisher
47.	Spot-amendmented Duck	48.	Pied Avocet
49.	Moorhen	50.	Common Snipe
51.	White Wagtail	52.	Common Merganser
53.	Eurasian Sky lark	54.	Indian Pond Heron
55.	Unidentified geese	56.	Purple Heron
57.	Barn Swallow	58.	Dunlin
59.	Little Egret	60.	Gull-amendmented Tern
61.	Unidentified ducks	62.	Eurasian (White)
63.	Temminck's Stint	64.	Eurasian Thick-knee
65.	Water Pipit	66.	Sarus Crane
67.	Cattle Egret	68.	Osprey
69.	Pallas's Gull	70.	Yellow-legged Gull
71.	River Lapwing	72.	Garganey
73.	Brown-headed Gull	74.	Spotted Greenshank
75.	Red-crested Pochard	76.	Ruff
77.	Red-wattled Lapwing	78.	Long-amendmented Pipit
79.	Greater White Fronted Goose	80.	Wood Sandpiper
81.	Little Tern	82.	Little Gull
83.	Northern Lapwing	84.	Whiskered Tern
85.	Crested Lark	86.	Black-bellied Tern
87.	Paddyfield Pipit	88.	White-necked Stork
89.	Little Stint	90.	Falcated Duck
91.	Black-winged Stilt	92.	Ferruginous Pochard
93.	Unidentified gulls	94.	Pheasant-tailed Jacana
95.	Kentish Plover	96.	White-tailed Lapwing
97.	Citrine Wagtail	98.	Spotted Redshank
99.	Great Thick-knee	100.	Greater Painted Snipe

4.2.2 Vulture Conservation

It was over two decades ago that the Wildlife Department had embarked on the project to preserve vultures, mentioned as one of the critically endangered species in the International Union for Conservation of Nature (IUCN) Red List. The number of vultures, estimated to be merely 45 in 2004, has risen considerably over the years, as feeding station has been set up in Nagrota Suriyan in Pong Dam Lake WLS. The creation of the feeding station has given an impetus to the conservation of vultures in the area. The population estimation of vultures in Kangra and its adjoining areas has not been undertaken but the annual count of their nests and fledglings indicated that their number has gone up considerably to over 400. The wildlife wing has adopted the strategy to protect natural habitats of vultures rather than

undertake their in-situ breeding and conservation and adopted a different strategy where focus is on protecting their nesting and roosting sites.

4.2.3 Recreation and Tourism

The Pong Lake boasts incredible untapped potential for a range of activities, including bird watching, camping, water sports, trekking, dense forests, religious sites, heritage villages, and the conservation of rare and endangered species, ultimately driving tourism. This wetland possesses all the qualities sought after by children, students, authors, poets, saints, environmentalists, anglers, tourists, adventurers, and sports enthusiasts. It has the potential to become the world's best Birds Paradise and could generate substantial revenue for the Government of Himachal Pradesh.

The Pong Dam Lake bird sanctuary stands out as a marvelous creation of nature, being the largest man-made reservoir in northern India. The lake, adorned with a variety of chirping birds, resembles a splendid sea. The backdrop of the Dhauladhar range to the north, with its beautiful snow-covered mountains, enhances the overall appeal of the area. The Pong Lake presents extensive opportunities for promoting adventure tourism, including water sports like yachting, canoeing, surfing, water skiing, boat racing, and swimming. Four islands—Rancer, Karu, Rajeli, and Jatan-da-kawal hold significant tourism potential.

The diverse bird species that inhabit the area attract bird enthusiasts and environmentalists alike. Engaging in eco-tourism can provide alternative sources of income for the local communities. Overall, the Pong Lake has the potential to be a thriving hub for various recreational and conservation activities, contributing significantly to the region's economic growth.

BIRDS OF PONG DAM LAKE WILDLIFE SANCTUARY

BAR-HEADED GOOSE

BLACK HEADED GULL

BLACK-TAILED GODWIT

BLACK-WINGED STILT

BROWN HEADED GULL

CATTLE EGRET

COMMON COOT

COMMON GREENSHANK

COMMON POCHARD

COMMON SANDPIPER

COMMON SHELDUCK

EURASIAN SPOONBILL

BIRDS OF PONG DAM LAKE WILDLIFE SANCTUARY

FERRUGINOUS DUCK

GADWALL

GARGANEY

GREAT THICK-KNEE

GREATER PAINTED-SNIPE

GREY HERON

KENTISH PLOVER

LITTLE GULL

LITTLE GULL

BIRDS OF PONG DAM LAKE WILDLIFE SANCTUARY

NORTHERN LAPWING

NORTHERN PINTAILS

NORTHERN SHOVELER

OSPREY

PAINTED STORK

PALLAS'S GULL

PHEASANT-TAILED JACANA

PIED AVOCET

PURPLE HERON

RIVER LAPWING

RIVER TERN

RUDDY SHELDUCK

BIRDS OF PONG DAM LAKE WILDLIFE SANCTUARY

SAND LARK

SARUS CRANE

SMALL PRATINCOLE

TEMMINCK'S STINT

WHISKERED TERN

WHITE WAGTAIL

WHITE-BREASTED WATERHEN

WOOD SANDPIPER

WOOLLY-NECKED STORK

WHITE-THROATED KINGFISHER

PURPLE MOORHEN

PADDYFIELD PIPIT

4.2.4 ECO-SENSITIVE ZONE OF PONG DAM LAKE SANCTUARY

Government of India vide its notification dated 28-04-2022 in exercise of the powers conferred by sub-section (1) and clauses (v) and (xiv) of sub-section (2) and sub-section (4) of section 4 of the Environment (Protection) Act, 1986 (29 of 1986) (hereafter in this notification referred to as the Environment Act), read with sub-rule (4) of rule 5 of the Environment (Protection) Rules, 1986, the Central Government hereby notifies an area to an extent varying from 50 meters to 1.5 kilometres around the boundary of Pong Dam Wildlife Sanctuary, in the State of Himachal Pradesh as the Pong Dam Wildlife Sanctuary Eco-sensitive Zone (hereafter in this notification referred to as the Eco-sensitive Zone)Extent and boundaries of Eco-sensitive

The Eco-sensitive Zone shall be to the extent of 50 meters to 1.5 km around the boundary of Pong Dam Lake Wildlife Sanctuary with Eco-sensitive Zone area of 114.7 sq. km

List of activities prohibited or to be regulated within the Eco-sensitive Zone.- All activities in the Eco sensitive Zone shall be governed by the provisions of the Environment (Protection) Act, 1986 (29 of 1986) and the rules made there under. The list of activities as specified in the above mentioned act as follows:

Prohibited Activities

a) Commercial Mining, stone quarrying and crushing units.
b) Setting up of saw mills
c) Use or production of any hazardous substances
d) Setting up of industries causing water or air or soil or noise pollution
e) Establishment of new major thermal and hydro-electric projects
f) Protection of hill slopes and river banks
g) Commercial use of firewood
h) Use of plastic bags
i) Undertaking activities related to tourism like over-flying the aircraft, hot-air balloons
j) Setting up of brick kilns
k) Discharge of untreated effluents and solid waste in natural water bodies or land area

Regulated Activities

a) Establishment of hotels and resorts
b) Construction Activities
c) Trenching ground
d) Discharge of treated effluents and solid waste in natural water bodies or land area
e) Air and Vehicular Pollution
f) Noise pollution
g) Extraction of ground water
h) Felling of trees
i) Migratory grazers

j) Existing establishments
k) Insulation of electric lines
l) Widening and strengthening of existing roads and construction of new roads
m) Fencing of existing premises of hotels and lodges
n) Timber Distribution (TD) Rights
o) Collection of small Fodder
p) Muck Dumping
q) Drastic change of Agriculture system
r) Commercial use of Natural water Resource including Ground water Harvesting
s) Movement of vehicular traffic at night.
t) Introduction of exotic species
u) Sign Board and Hoardings

Promoted Activities

a) On-going agriculture and horticulture practices by local communities along with dairies, dairy farming, aquaculture and fisheries
b) Organic farming
c) Adoption of green technology for all activities
d) Small scale industries not causing pollution
e) Rain water harvesting
f) Cottage industries including village artisans
g) Use of renewable energy sources
h) Environmental awareness
i) Restoration of Degraded Land/ Forests/ Habitat.
j) Skill Development.
k) Use of eco-friendly transport.
l) Plantation of Horticulture and Herbals.
m) Agro-forestry

List of Villages Falling In Eco-Sensitive Zone of Pong Dam Lake Wildlife Sanctuary

S. N.	Name of Village	Area (hectares)
1	Badhela	40.95
2	Bajhera	278.56
4	Balgat Guralla	11.04
4	Balohal (lower)	14.20
5	Blohar Sukhnara	219.71
6	Banara	86.49
7	Bara	10.24
8	Barial	50.55
9	Bhanger	52.28
10	Bhatoli	24.56
11	Bherta	150.25

12	Bhial	47.00
14	Chabbar	50.40
14	Chatwal	22.44
15	Churunu Dhantu Balla	44.87
16	Dehra Bari Rajgarh	122.26
17	Dukhi Baglahar	88.08
18	Gadohal	40.19
19	Gheori	64.44
20	Guler	21.40
21	Hawal	47.21
22	Haripur	12.21
24	Harsar	48.24
24	Jagnoli	199.11
25	Jakhara(G. Panchayat)	244.50
26	Jallarian	22.20
27	Jambal Bassi	147.45
28	Jarot	124.26
29	Jawali	56.57
40	Jhounk Ratial Chabbuan	128.67
41	Khabbal	175.55
42	Kharar	219.06
44	Kather	49.54
44	Lohara Batahri Tutwan Sihal	179.64
45	Lower Dhameta,Man Samkad, Hadwal, Badi Barla	246.00
46	Ludret	47.95
47	Maheba	17.10
48	Maleta	12.40
49	Nandpur Ranial	101.66
40	Nangal	45.79
41	Panalath	50.68
42	Papahan Guglara	401.90
44	Ranital	2.85
44	Rod Dibber	46.44
45	Samked	187.76

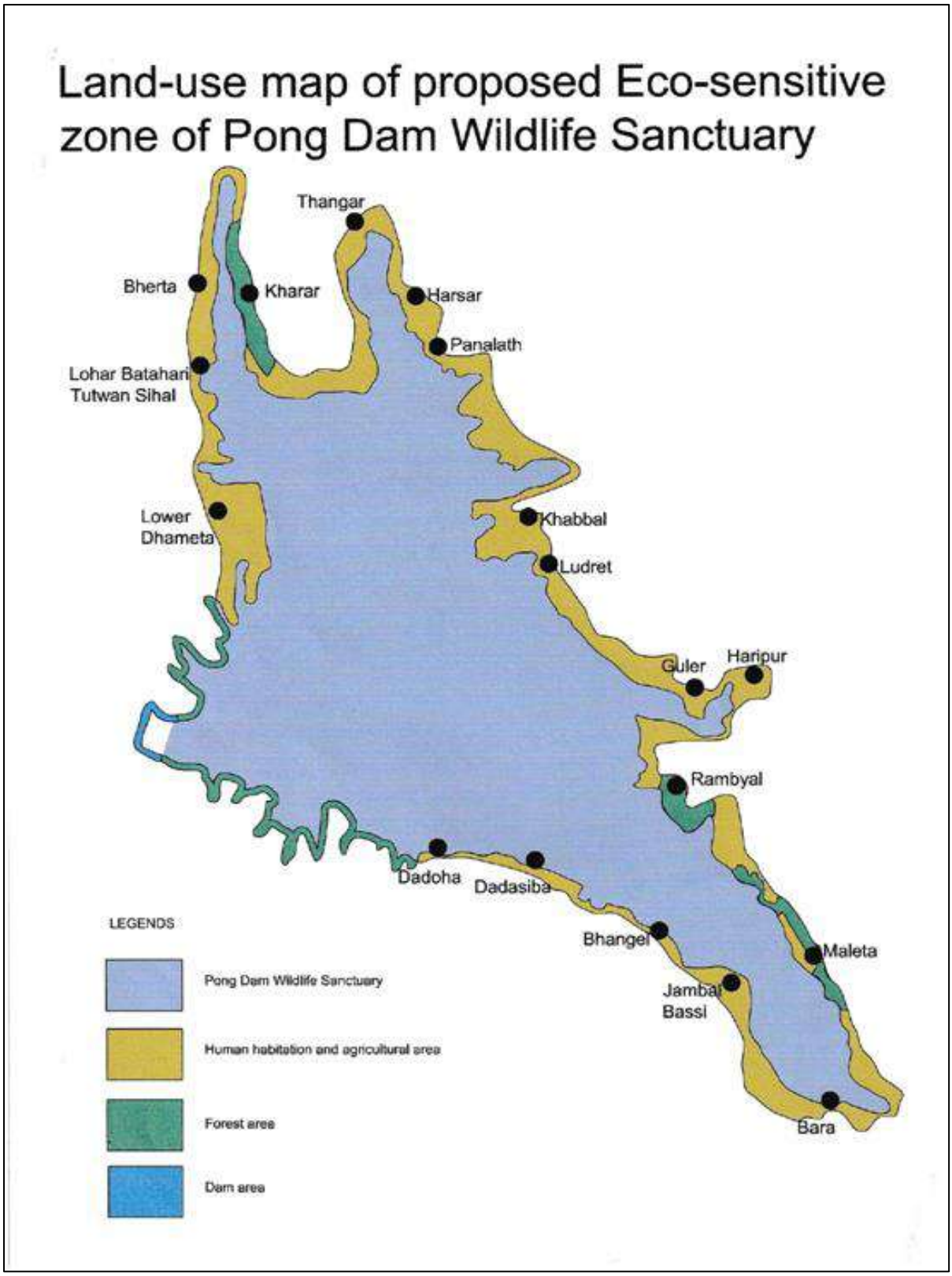
Land-use map of proposed Eco-sensitive zone of Pong Dam Wildlife Sanctuary
Thangar
Bherta
Kharar
Harsar
Panalath
Lohar Batahari
Tutwan Sihal
Lower Dhameta
Khabbal
Ludret
Guler
Haripur
Rambyal
Dadoha
Dadasiba
Bhangel
Maleta
Jambar Bassi
Bara
LEGENDS
Pong Dam Wildlife Sanctuary
Human habitation and agricultural area
Forest area
Dam area

CHAPTER-5 ECOLOGICAL IMPACTS OF ROAD PROJECTS

5.1 IMPACTS

5.1.1 Habitat Modification

- Fragmentation of landscapes that include wildlife habitats
- Split up habitat by creating physical and psychological barriers for wildlife
- In-migration of people who further alter and often eliminate wildlife habitat
- New roads cause additional loss and habitat changes
- Changes in the biophysical conditions of a habitat i.e. increased temperature, noise, or air pollution
- Changes in productivity, under-storey species, species diversity, and micro-climatic conditions
- Cutting of canopy trees leads to complete floristic transition from shade-loving species to pioneering and sun-tolerant plants
- Division of large habitat areas into smaller patches that becomes isolated from each other

5.1.2 Destruction/ Degradation of natural habitat of Wildlife

- Destruction of topography/ physical features/ landscape
- Erosion and loss of productive silty clayey with gravel, silty clayey sandy with gravel
- Disruption of surface water run-off system, groundwater and contamination of water bodies
- Spread of dust, debris and waste in air, water and land
- Improved access increases population density, which further increases fire risk
- New roads become grounds for the establishment of exploitative industries, often leading to the fragmentation and destruction of critical wildlife habitats

5.1.3 Impact on Wildlife due to traffic movement

- Wildlife mortality/Injury (kill/accident)
- Noise-induced physiological and behavioural changes
- Barrier to wildlife movement
- Impacts of headlight glare on wildlife

5.1.4 Road Construction

- Landslides and soil erosion
- Adversely affect local hydrology
- Cutting of vegetation resulting in weed proliferation and suppression of regeneration
- Disturbance related to construction and maintenance
- Increased risk of fires, deliberate and due to desiccation

- Pollution, sedimentation, and changed discharge regimes into water bodies

5.1.5 Barrier Effect of Roads

- Discontinuity of movement of arboreal species of mammals (macaques, squirrels, flying foxes)
- Ecological barrier to movement of understorey bird species
- Physical barrier for movement of small burrowing mammals
- Inhibition of movements due to human disturbances
- Physical barrier for reptiles, amphibians and small burrowing mammals
- Collisions with vehicles, leading to injury and mortality
- Temporary blinding and risk of collision

5.1.6 Human-Wildlife Conflict

- Forest destruction
- Habitat intrusion
- Ecological destabilization
- Contamination of flora and fauna
- Transmission of diseases
- Increased Human Pressure due to easy accessibility
- More the access roads, greater is the management problem
- Increased visitation results in hunting and poaching

Summary of road construction activities and Impacts on ecology and wild life

Project activities	Ecological impacts	Impacts on wildlife
Design Stage		
• Selection of route alignment and design, including road cross-section, vertical alignment, culvert and underpass design and enhancements • Land consumption	• Loss of wildlife and habitat and /or community welfare • System of tradeoffs often invoked	• Tradeoffs decided on in the absence of up-to-date technical information about the wildlife resource(s) to be traded undermines conservation efforts
Construction Stage		
• Clearing of vegetation • Rehabilitation and resettlement of property, resources, and local people • Establishment of associated work, supporting infrastructure and construction camps • Resource harvesting by project labourers (fuelwood and food)	***Changes in vegetation and ecology*** • Reduced plant cover • Lowered plant diversity Adverse changes in species composition • Disruption of succession and nutrient cycling. Invasion by exotic species	***Habitat Loss, Fragmentation*** • Habitat loss • Habitat disruption or fragmentation • Habitat modification Decline in species sensitive to sedimentation • Decline in prosperity of flow-

Project activities	Ecological impacts	Impacts on wildlife
• Water impoundment • River and stream diversion and channelization • Reclamation of pools, ponds, and other wetlands • Extraction of water for construction work • Transportation of raw materials, pre-assembled components, machinery and labour to project site • Mining, quarrying or dredging for obtaining raw material	• Increased pressure on natural resources due to resource competition and exploitation • Changes in faunal number and diversity ***Water quality and hydrology*** • Modification of surface and ground water flows • Shifts in water balance due to extraction of water for construction *Soil characteristics and productivity* • Compaction of soil • Loss of productive soil • Decline in porosity and permeability to water • Decline in productivity	dependent ecosystems ***Barrier effect*** • Obstruction of daily and migratory movements • Under-utilization of habitat and resource competition ***Induced threats*** • Increased accessibility to pristine areas • Increase in hunting and poaching incidences • Increase in probability of induced fire
• Excavation and filling • Blasting, rock cutting, drilling and or tunneling • Road surfacing and construction of underpasses and culverts • Restoration of exposed areas through planting and land stabilization • Transportation of waste generated during construction • Management of waste material at dumping sites	• Destabilization of slopes and erosion • Mass movements of soil and rock in mountainous terrain • Generation of tipped material due to imbalance between volumes of earth cut and filled • Displacement of soil on dunes in desert ecosystems • Loss of wet soils in riparian and marshy lands during construction of channels and under passes	• Increase in human-wildlife conflicts • Increase in resource exploitation
Operation Stage		
• Movement of vehicles • Transportation of goods, and finished and raw industrial products • Road maintenance	• Wildlife population depletion • Headlight glare *Air quality* • Pollution due to emission of NO_X, SO_X, PM10, CO and HC • Pollution due to generation of particulates due to combustion of fuels, re-entrainment of road dust and material	***Safety hazards and health impacts*** • Vehicle-wildlife collisions • Decline in wildlife health due to air, water and noise pollution • Competition for dwindling resources *Long-term impacts on population/biodiversity*

Project activities	Ecological impacts	Impacts on wildlife
	transformation *Noise pollution* • Movement of traffic and the sound of horns and signals at crossing induce significant noise pollution	• Increase in in-breeding and decline in size and population • Reduction of genetic diversity • Local extinction of species in isolated habitats • Changes in animal behavior

CHAPTER-6 WILDLIFE MANAGEMENT PLAN

6.1 OBJECTIVES OF THE PLAN

Mitigation should be focused on achieving explicit conservation goals within clear timeframes, to be integrated in the broader ***'green infrastructure development'*** approach. These goals should be informed by the significance of affected biodiversity, priority of conservation goals and the values of natural systems to the affected communities.

Use of the SMART approach also is recommended to evaluate the likely effectiveness of alternative mitigation strategies or measures: 'SMART' refers to measures that are specific, measurable, achievable, realistic and timely.

An environmentally acceptable road project should budget for the mitigation of road induced impacts and, as a last resort, for compensation of unavoidable losses. Mitigative measures should not be restricted to the road corridor to avoid or reduce ecological disturbances by means of technological and ecological improvements. Compensation measures have to replace losses and degradation of natural systems and affected communities by restoring lost wilderness values or creating, replacing, at different locations, features damaged by the project. Mitigation should be focused on achieving explicit conservation goals within clear timeframes, to be integrated in the broader 'green infrastructure development' approach.

The **objective of this Plan** is to find solutions for mitigating impacts on wildlife in the road project and adjoining areas. During the construction work the disturbance of the habitat will be more and so the impact will be greater. Regular contact with the Forest Department will be maintained to monitor wildlife movement when the work starts. The mitigation work will start simultaneously with as the construction work starts on priority based in the forest area diverted.

6.2 STRATEGIES TO BE FOLLOWED

- Avoid or prevent adverse impacts as far as possible by considering spatial or design alternatives. Where impacts are highly significant or could lead to loss of irreplaceable biodiversity or conservation assets, avoidance is the only real option if development Is to be sustainable
- Minimise or reduce adverse impacts to 'as low as practicable' levels
- Restore areas damaged by construction Compensate for adverse residual impacts which are unavoidable and cannot be reduced further
- Specific budget, manpower, measuring parameters for the proposed mitigation measures with the targeted and desired output
- Strengthening the infra-structure within Forest Department to take up the measures in an effective way

- Continuous monitoring of the implementation strategies
- Reframing of strategies in case planned scenario alters
- Focus on the most sensitive and extinction-prone taxa and habitats
- Sustain prey populations and other elements of the ecosystem that support conservation of species having high significance
- Stringent measures in areas representing specialised habitats of protected species, that are crucial to effective conservation in the long term

6.3 ANIMAL PASSAGE

'Smart' or 'green' linear infrastructure must aim to reduce mortality and make linear structures conducive to safe movement of animals across the landscape.

The design and number of structures to improve the permeability of road must facilitate animal movement and maintain habitat connectivity across the landscape.

The siting and design of animal passages must consider the specific requirements and behaviour of target species; where communities of animals may be affected, passages will need to be designed and managed to accommodate multiple species with different needs. The siting and design must also consider site-specific variables such as vegetation, topography and hydrology. The more naturally a wildlife passage fits into the surrounding area, the more likely it will be that animals will use it. In the hilly terrain such as in the instant project, most of the bridges (small & large) and culverts will act as underpasses for wildlife passage.

6.4 MITIGATION MEASURES TO TAKEN UP BY PROJECT AUTHORITY (NHAI)

There are several types of crossing structures being proposed by the NHAI which will be used to mitigate impacts of highway, if any, animal movement and safety, each with different levels of effectiveness and cost. These structures include bridge, flyover, viaduct, box culvert, pipe culvert, animal underpass etc. A total 119 structures have been proposed along the highway, which includes 19 animal underpasses. Design length of the highway is 36.975 Km. Therefore, **in every km of the highway, minimum 3 structures have been proposed for animal crossing.**

Summary of Structures Proposed along the Highway

Description	No. Structures
Animal Underpass	**19**
Flyover cum Minor Bridge	1
Major Bridge & Viaduct	2
Minor Bridge	4

Description	No. Structures
Minor Bridge & Viaduct	3
Box culvert	90
Total	**119**

Chainage Wise details of Structures Proposed along the Highway

SI	Chainage	Description	Type of Land	Length (m) /Size (m)
1	138+535	Box culvert	Non Forest	3x3
2	138+950	**Animal Underpass**	Non Forest	5x5
3	139+150	**Animal Underpass**	Non Forest	4x4
4	139+250	Box culvert	Non Forest	3x3
5	139+700	**Animal Underpass**	Non Forest	4x4
6	139+855	Box culvert	Non Forest	2x1.5
7	140+080	Box culvert	Non Forest	2x2
8	140+454	Box culvert	Non Forest	2x1.5
9	140+660	Box culvert	Non Forest	2x2
10	140+913	Box culvert	Non Forest	2x2
11	141+100	Box culvert	Non Forest	2x1.5
12	141+234	Box Culvert	Non Forest	2x1.5
13	141+375	Box culvert	Non Forest	2x1.5
14	142+125	**Minor Bridge**	Non Forest	35.0
15	142+700	Box culvert	Non Forest	2x2
16	143+200	Box Culvert	Non Forest	2x1.5
17	143+578	Box Culvert	Non Forest	2x1.5
18	143+777	Box Culvert	Non Forest	3x2
19	144+260	Box Culvert	Non Forest	2x1.5
20	144+669	Box Culvert	Non Forest	2x2
21	145+030	Box culvert	Non Forest	2x1.5
22	145+132	Box culvert	Non Forest	2x1.5
23	145+304	Box culvert	Non Forest	2x1.5
24	145+694	Box culvert	Non Forest	4x2
25	146+280	Box culvert	Non Forest	2x1.5
26	147+610	**Animal Underpass**	Non Forest	5x5

SI	Chainage	Description	Type of Land	Length (m) /Size (m)
27	147+620	**Animal Underpass**	Non Forest	5x5
28	147+631	**Flyover cum MNB**	Non Forest	60.0
29	147+710	Box culvert	Non Forest	2x2
30	148+060	Box culvert	Non Forest	2x2
31	148+120	Box culvert	Non Forest	3x2
32	148+700	**Major Bridge & Viaduct**	Non Forest	421
33	149+269	Box culvert	Non Forest	2x1.5
34	149+780	Box culvert	Non Forest	2x1.5
35	151+068	Box Culvert	Non Forest	2x1.5
36	151+557	**Minor Bridge**	Non Forest	20.2
37	152+212	Box Culvert	Non Forest	2x2
38	152+482	Box Culvert	Non Forest	2x2
39	152+973	Box Culvert	Non Forest	2x2
40	153+120	Box Culvert	Non Forest	3x2
41	153+200	Box Culvert	Non Forest	2x2
42	153+740	Box Culvert	Non Forest	2x2
43	153+880	Box Culvert	Non Forest	2x2
44	154+044	Box Culvert	Non Forest	2x2
45	154+900	Box Culvert	Non Forest	3x2
46	155+625	**Minor Bridge**	Non Forest	20.2
47	155+539	Box Culvert	Non Forest	5x2
48	155+690	Box Culvert	Non Forest	4x3
49	156+285	**Animal Underpass**	Non Forest	5x5
50	156+369	Box Culvert	Non Forest	3x2
51	156+510	Box Culvert	Non Forest	3x3
52	156+552	Box Culvert	Non Forest	2x2
53	157+130	Box Culvert	Non Forest	3x2
54	157+266	**Animal Underpass**	Non Forest	5x4
55	157+620	Box Culvert	Non Forest	2x1.5
56	157+828	**Animal Underpass**	Non Forest	5x4
57	158+105	Box culvert	Non Forest	2x1.5
58	158+380	**Animal Underpass**	Non Forest	4x4

SI	Chainage	Description	Type of Land	Length (m) /Size (m)
59	158+635	**Animal Underpass**	Non Forest	4x4
60	158+750	**Animal Underpass**	Non Forest	5x4
61	158+891	**Animal Underpass**	Non Forest	5x5
62	159+150	Box culvert	Non Forest	2x1.5
63	159+635	Box culvert	Forest	2x1.5
64	159+910	Box culvert	Forest	2x2
65	160+050	**Animal Underpass**	Non Forest	5x4
66	160+194	Box culvert	Non Forest	4x2
67	160+300	**Minor Bridge & Viaduct**	Non Forest	40.0
68	160+525	Box culvert	Non Forest	2x1.5
69	160+777	Box culvert	Non Forest	2x2
70	160+980	Box culvert	Non Forest	2x1.5
71	161+047	Box culvert	Non Forest	2x1.5
72	161+240	Box culvert	Non Forest	2x2
73	161+382	Box culvert	Non Forest	3x3
74	161+597	Box culvert	Non Forest	2x2
75	161+667	Box culvert	Non Forest	2x2
76	161+855	Box culvert	Non Forest	3x3
77	161+935	Box culvert	Non Forest	2x2
78	162+103	Box culvert	Non Forest	3x2
79	162+353	**Animal Underpass**	**Forest**	3x3
80	162+425	Box culvert	Non Forest	3x3
81	162+545	**Animal Underpass**	**Forest**	3x3
82	162+605	Box culvert	Non Forest	3x3
83	162+716	Box culvert	Non Forest	2x2
84	163+081	Box culvert	Non Forest	2x1.5
85	163+502	Box culvert	Non Forest	6 x3
86	163+636	Box culvert	Non Forest	2x1.5
87	164+025	Box culvert	Non Forest	2x2
88	164+450	Box culvert	Non Forest	2x2
89	164+535	**Animal Underpass**	Non Forest	4x4
90	164+951	**Minor Bridge**	Non Forest	17

SI	Chainage	Description	Type of Land	Length (m) /Size (m)
91	165+710	**Animal Underpass**	Non Forest	5x5
92	166+115	Box Culvert	Non Forest	2x2
93	166+195	Box Culvert	Non Forest	2x2
94	166+290	Box Culvert	Non Forest	2x2
95	166+450	Box Culvert	Non Forest	4x3
96	166+630	Box Culvert	Non Forest	4x1.5
97	167+062	Box Culvert	Non Forest	2x1.5
98	167+516	Box Culvert	Non Forest	2x2
99	167+680	Box Culvert	Non Forest	3x2
100	167+813	Box Culvert	Non Forest	4x2
101	167+928	Box Culvert	Non Forest	2x2
102	168+607	**Major Bridge & Viaduct**	Non Forest	180
103	169+475	**Minor Bridge & Viaduct**	Non Forest	35.0
104	170+073	Box culvert	Non Forest	2x1.5
105	170+557	Box Culvert	Non Forest	4x3
106	170+623	Box Culvert	Non Forest	3x3
107	170+678	Box Culvert	Non Forest	4x3
108	171+278	**Minor Bridge & Viaduct**	Non Forest	30.0
109	172+360	Box Culvert	Non Forest	4x3
110	172+565	Box Culvert	Non Forest	2x1.5
111	173+170	Box Culvert	Non Forest	3x2
112	173+356	Box Culvert	Non Forest	2x1.5
113	173+571	Box Culvert	Non Forest	2x1.5
114	173+760	Box Culvert	Non Forest	2x1.5
115	174+450	Box Culvert	Non Forest	2x2
116	174+630	**Animal Underpass**	Non Forest	4x3
117	174+685	**Animal Underpass**	**Forest**	3x3
118	174+760	Box Culvert	Non Forest	2x2
119	174+975	Box Culvert	Non Forest	2x2

Apart from the above mentioned engineering measures, following mitigation measures have been proposed to minimize impacts of

Wildlife accidents/ kills

- Any mortality of wild animal will be reported to the Forest Department.
- Signage at 1 km on the non-forest area and at 500 mt. in the forest area with warning to follow the speed limit of not more than 60km/hr
- Speed cameras using radar technology to be fixed at atleast 5 kms interval to detect speeding vehicles
- Signage of important species of animals with short information will be erected on both side of forest area.
- Use of appropriate lighting system for illumination of road alignment in the forest area.
- At other places lights should generally be discouraged and reflective posts should be used instead.
- Protection wall / fencing for the safety purposes for wild animals in the project design

Habitat loss/ fragmentation/ degradation

- Though the road is not traversing through ESZ of the Protected Area, precautionary measures may be proposed for avoiding any possible degradation/ loss of animal habitat.
- In any case, if there is a water course (whatsoever small or large may be) will not be disturbed, blocked or diverted and water to be allowed to flow uninterrupted.

Landslide and Soil erosion

- Soil and water conservation measures to be practiced normally at the site.
- Construction of breast wall on hill side of the road and retaining walls on the other side to protect the road embankment, wherever required
- Installation of soil and debris traps and soak pits alongside river/drains at key locations.

Increased human presence and pollution

- No blasting/ drilling or sound producing activities will be initiated between sunset and sunrise. It is binding for all units to use modern noise reducing techniques during the work operation or any other activity.
- Vehicles will not exceed speed limits and wildlife warning signs to be installed in high density areas and at known crossings locations as a result of wildlife monitoring.
- Hunting and disturbing of wildlife by project staff will not be permitted while working/ operations of the project sites.
- No firearms will be permitted at construction sites.
- Herbicides will not be used for weed eradication.
- The construction phase within the forest area should be quick, with minimum disturbance.

Disturbance related to construction and maintenance

- During construction the digging of large pits sometimes lead to casualty of wildlife animals. Precautions/ barricading will be taken to protect the animals.
- The project authority will take utmost care to motivate the labourers to avoid conflict with wild animals.
- Wildlife will not be fed, befriended or harassed at construction areas.

- Any problem related to wildlife will be reported immediately to the Forest Department. Any wildlife killed or injured by vehicles during construction phase will be reported to Forest Department.
- Orientation for Contractors and employees to be conducted that should include awareness of environmental protection measures for wildlife and wildlife habitat.
- Regular contact with the Forest Department shall be maintained to monitor wildlife movement when the work starts.

Pollution, sedimentation, and changed discharge regimes into water bodies

- Any substance creating pollution will not be left at the project sites.
- No substance will be discharged in the water regimes. The User Agency has proposed to use most of the hill cutting material to correct the road profile by raising it.

6.5 MITIGATION MEASURES TO TAKEN UP BY FOREST AUTHORITY (HPFD)

Awareness signage and warning systems

The purpose of animal **warning signs and detection systems** is to prevent or reduce the number of Animal-Vehicle Collisions. Signs warning of wildlife will be put up along stretches of roads where animals are known to occur or use local habitat, to caution drivers about the potential presence of animals. Signs that highlight the conservation importance of the area through which the road passes, can help garner support for reducing traffic speed and increased awareness of drivers, thereby helping to protect wildlife.

All warning signs can be grouped into the following categories:

- Simple caution signs are commonly used to alert vehicle drivers to the presence of wildlife crossing zones together with a prescribed speed limit or written message. The size, shape, color and material (reflective, non-reflective) of signs should be chosen to make the signs most effective.
- Colored posters and road side amendment boards shall be put up as part of program and campaigns to reduce animal mortalities due to collisions with vehicles. They also help to generate awareness of this issue among the public.

Habitat Improvement for Flora and Fauna in adjoining Protected Areas and outside PAs

- To plant prioritized native wild fruit bearing species in suitable forest areas and develop multilayered plantation models in next seven years.
- To provide ample natural food resources to monkeys and other wild animals in the forest areas and lessen their tendency to raid agricultural and horticultural crops in search of food
- In no case exotic/alien species will be planted in the project area.
- The invasion of alien species should be checked by eradication at regular intervals.

Conservation Breeding Programme

- Conservation Breeding Programme for rare and Endangered Species like Vulture (*In-Situ Conservation & Ex-Situ Conservation*)
- The CZA has identified some species which need immediate intervention in the form of ex-situ conservation breeding for the protected areas.
- The improvement of existing Zoos / Pheasantries i.e Dhauladahr Nature Park Gopalpur etc. is the other component of the programme.

Community Development through Participation

- The conservation of wildlife or forest cannot be dealt in isolation. The need of the people, who are traditionally depended on forest for their livelihood, should get benefit from the project so that their support in wildlife conservation measures can be obtained. Forest authorities may carry out following activities for surrounding villages so that dwellers do not disturb the forest main land:
- Providing Eco-tourism Guide training to local youth
- Alternate livelihood for fringe communities- training to local artisans for upgradation of artistic skill & value addition
- Community welfare activities for poor household (Providing Solar lights, Solar Geysers, LPG etc.)

Wildlife Protection and Conservation Activities

- Deployment of Anti-poachers and Anti-grazers from amongst the villagers
- Incentive to informers for giving information regarding poaching/illicit tree felling
- Vaccination of cattle/livestock in the villages
- Augmentation of salt licks for wild animals in nearby forests
- Augmentation of water holes for wild animals
- Removal of plastics & solid waste

Human-wild animal Conflict

- Training to staff on rescue of Wild animals
- Education and awareness material/workshops for locals & school children
- Incentives to local communities for protection of Wildlife
- Strengthening of livestock corrals
- Providing a rescue facility for injured/rescued wild animals
- Sterilization of feral dogs
- Garbage management in towns and villages
- Strengthening of local veterinary facilities
- Compensation for losses caused to human beings and domestic livestock by wild animals

Wildlife & Eco-Tourism Management

- Preparation of comprehensive Wildlife & Eco-Tourism Plan for PWLS
- Creation of nature trails for Wildlife/Bird watching
- Development of alternative camping sites
- Construction & Maintenance of existing trekking paths
- Operational support to the existing Eco-tourism Societies

- Training/study tours/workshops/exposure visits for community based organizations and forest staff

Capacity building/training/research/monitoring

- Capacity building of forest staff to be enhanced by holding training, workshops, seminars, exposure visits etc.
- Research should be carried out to collect various important data of the wildlife.
- The overall objective of environmental and social monitoring is to ensure that mitigation measures are implemented.
- Weather Monitoring System to be established to monitor overall impact on wildlife due to temperature, humidity, rain/ snow, etc.
- Estimation of population abundance of various critically enlisted and endangered species etc.

Infrastructure Development

- Construction of residential/office buildings for forest staff and maintenance of the existing buildings
- Construction of Patrolling huts/ Transit Camps / Dormitories
- Construction of Field Hostel / Labour huts, etc.
- Construction of new Management Roads, Inspection/Bridle Paths

CHAPTER-7 COST ESTIMATE

7.1 COST OF WILDLIFE MANAGEMENT PLAN

The total cost of the project is 1081.87 Cr. and the total area involved is 134.2407 ha out of which 2.1338 ha is forest land and 132.1069 ha is non-forest land. Therefore, as per MoEFCC circular dated 16/01/2023 (FC-11/43/2021-FC) cost of Wildlife Management Plan works out to be **00.34 Cr**. as detailed in **Table 7-1**

Table 7-1 Cost of Wildlife Management Plan

Sl. No.	Description	
1	Non-forest land required for the project (in ha)	132.1069
2	Forest land required for the project (in ha)	2.1338
3	**Total Land required (ha)**	**134.2407**
4	Proportionate of forest land out of total land (%)	**1.59**
5	Total project cost (in Cr.)	1081.87
6	Proportionate of Project Cost in Forest Area (in Cr.)	17.1967
7	Cost of WLMP @2% as per MoEFCC circular 16/01/2023	**Rs. 0.34 Cr.**
		Rs. 34,39,300/-

The Cost of WLMP amounting to Rs. 34,39,300/- as per submitted plan has been deposited by the NHAI in the CAMPA Account.

7.2 DIVISION WISE BREAKUP OF THE COST

The proposed project involves diversion of 2.1338 ha of forest land, which is coming under three divisions i.e. Hamirpur, Dehra and Dharamshala forest divisions. Therefore, the cost of WLMP has been distributed among the three forest divisions in proportionate to the forest land to be diverted for implementation of the plan (Table-2)

Table 7-2 Division wise distribution of WLMP Cost

Forest Division	Forest Land (ha)	%	Cost of WLMP
Dehra Forest Division	1.6881	79.1	27,20,912
Hamirpur Forest Division	0.2943	13.8	4,74,358
Dharamshala Forest Division	0.1514	7.1	2,44,029
Total	**2.1338**	100.0	**34,39,300**

****

Divisional Forest Officer
Forest Division
Dharamshala

No 4614
H.P Forest Department
Dated, Dharamshala the/ 18/2/25

From : D.F.O. Dharamshala

To : CF (T) Dharamshala

Subject: Soil & Moisture Conservation Plan (SMCP) Chilbahal to Bhangwar Section (Package IV) New NH-3 & 303 in the state of Himachal Pradesh

Memo :

Kindly refer to NHAI Letter no. 1312 dated 15.02.2025 on the subject cited above.

In this context, it is intimated that the User Agency has attended all the observations. The Division wise bifurcation of the works / Account has been incorporated by the User Agency in the Soil & Moisture Conservation Plan. Further the amount paid by the user agency is in accordance with the plan. The revised SMCP submitted may kindly be approved.

This is for favour of information and further necessary action please.

Encl: As above

Divisional Forest Officer
Dharamshala Forest Division
Dharamshala.

Endst No._____ Dated_____

Copy is forwarded to Pr.CCF (HoFF) Shimla HP cum Nodal Officer for information and further necessary action please.

Divisional Forest Officer
Dharamshala Forest Division
Dharamshala.

Soil & Moisture Conservation Plan (SMCP)

for

Diversion of 2.1338 ha of forest land for Rehabilitation and upgrading the existing 2 lane with paved shoulder from end of Hamirpur bypass (near village Chilbahal) to Bhangwar Section via Jwalamukhi from km 138+295 to km 175+270 (Package IV) of existing NH 88 (New NH-3 & 303) in the State of Himachal Pradesh

(Proposal No. FP/HP/Road/148886/2021)




Submitted by

NATIONAL HIGHWAYS AUTHORITY OF INDIA

Ministry of Road Transport and Highways, Government of India

Project Implementation Unit - Hamirpur,

House No.-218A, Kanwal Complex, Ward No.-1,

Krishna Nagar, Hamirpur, Himachal Pradesh

Contents

PREFACE

This Soil & Moisture Conservation Plan has been prepared to fulfill the requirement of the Ministry of Environment, Forest and Climate Change; Govt. of India policy vide which the State Governments are required to submit Soil & Moisture Conservation Plan (SMCP) along with detailed cost of its implementation into the account of CAMPA along with the Stage I compliance.

This document should be cited as:

Soil & Moisture Conservation Plan for Diversion of 2.1338 ha of forest land for upgrading the existing 2 lane with paved shoulder from end of Hamirpur bypass (Chilbahal) to Bhangwar Section via Jwalamukhi from (Package-IVB+VA) of NH 88 (New NH-3 and 303) (Design Chainage Kms 138+295 to Kms 175.270, Design Length 36.975 Kms) within the jurisdiction of Hamirpur, Dehra & D/Shala Forest Division, Distt. Kangra Himachal Pradesh. (Online Proposal No. FP/HP/Road/148886/2021)

Himachal Pradesh, being one of the Himalayan states, is crucially important for the water regime of the entire country as most of the important rivers originate and get recharged in the Himalayas only. However, of late, a host of developmental activities, particularly road constructionhave taken a heavy toll on the fragile Himalayan eco-system resulting in the drying up of many smaller rivulets, springs and by large scale soil erosion. The conservation of soil & moisture has gained much importance in the recent past. Soil provides the nutrients essential for plant growth, animal life, and millions of microorganisms. Sometimes during stage of development/construction of projects such as roads, soil becomes unhealthy, unstable, or polluted and the life cycle stops. Soil conservation focuses on keeping soils healthy through a combination of positive interventions, practices and techniques. While writing this Soil & Moisture Conservation Plan (SMCP), significant emphasis has been given on identifying the factors that may potentially lead to soil moisture depletion in the existing soil/ground conditions during road construction. This plan incorporates specific mitigation measures to effectively address and alleviate the impacts associated with these factors.

The project area has steep to moderate slopes, the soil fragile and soil movement common. Though the area receives plentiful precipitation in the form of rain, yet most of it goes away as surface run off into vast multitude of khads, streams and nallas that drains the entire area into river system comprising Beas.

CHAPTER 1

GENERAL DESCRIPTION OF AREA

Project area of the proposed road in this Package traverses in the districts of Hamirpur and Kangra in the state of Himachal Pradesh. The project road starts in district Hamirpur from the outskirt of the Hamirpur town at Km.138.295 and ends at Km.175.270 in Bhangwar near Ranital in district Kangra and the length of the road is 36.975 Km. This road falls in Hamirpur, Dehra and Dharamshala Forest Divisions.

Details of Districts involved

SN	Name of District	Forest Land (ha)	Non-Forest Land (ha)
1	Hamirpur	0.2943	27.7867
2	Kangra	1.8395	104.3202
	Total	**2.1338**	**132.1069**

Details of Forest Divisions involved

SN	Name of Forest Division	Forest Land (ha)	Non-Forest Land (ha)
1	Hamirpur	0.2943	27.7867
2	Dehra	1.6881	87.2455
3.	Dharamshala	0.1514	17.047
	Total	**2.1338**	**132.1069**

Villages and habitation within the project area

SN	Name of Village	Forest	Non-Forest Area (ha)
1	**Chibahal**	0	0.0119
2	**Bhalun**	0	1.2793
3	**Lahar Kotlu**	0	5.4065
4	**Jhamer**	0	0.9781
5	**Thunial**	0	0.2966
6	**Sadhyal**	0	0.7572
7	**Charoti**	0	1.1802
8	**Bareti**	0	1.8201
9	**Rit**	0	1.4405
10	**ReoriUpperli**	0	0.4752
11	**JangalKhoher**	0	0.0881
12	**Patta**	0	0.5155
13	**Jajoli**	0	0.028
14	**Hoad**	0	0.8701
15	**JalariBhandiaran**	0	1.2428
16	**JalariSaunkhlian**	0	1.0136
17	**Harmandir Rakwalan**	0	0.0454
18	**Harmandir Mandiala**	0	0.6434
19	**DPF Tillu**	0.2943	0.2491
20	**Gagal**	0	1.3533
21	**Kuthar**	0	1.3056
22	**Nagarda**	0	3.2208
23	**Doli Gharana**	0	1.302
24	**Kot**	0	2.2634
25	**BharoliKuthiara**	0.0161	2.7649
26	**Bag**	0	0.8913

SN	Name of Village	Forest	Non-Forest Area (ha)
27	**Ambotu**	0	0.8883
28	**Ghurkal**	0	1.6556
29	**Thehra**	0	0.761
30	**Kamlota**	0	1.623
31	**Purtiala**	0	1.6977
32	**Bahl**	0	1.6162
33	**Hiran**	0	1.4627
34	**Kalri**	0	2.1771
35	**Laharu**	0.0436	0.2576
36	**Hadoli**	0.1865	1.0051
37	**Jattlahad**	0	0.149
38	**Badoa**	0	0.4109
39	**Doli**	0	1.4528
40	**Salettar**	0	2.7842
41	**Pathiar**	0	0.9044
42	**Uchhar**	0	5.7089
43	**Bareti(418)**	1.0768	4.4006
44	**Chihru**	0	0.661
45	**Sakdyalu**	0	3.7798
46	**KohlaSagwal**	0	3.3054
47	**Khola**	0	5.1366
48	**Bhati**	0.3651	0.825
49	**Ummer**	0	4.1065
50	**Buni Gujran**	0	3.1174
51	**Hatli**	0	3.6825
52	**Gummer**	0	3.4805
53	**Ghraun**	0	3.7779
54	**Katiyalu**	0	0.4453
55	**Dohag**	0	3.9452

SN	Name of Village	Forest	Non-Forest Area (ha)
56	**Band**	0	1.8787
57	**Thana**	0	3.1325
58	**Balu Galoa**	0	1.069
59	**Bariala**	0.1206	3.1966
60	**Gaglu**	0	3.3257
61	**Swar**	0	0.4476
62	**Kandyala**	0	2.3889
63	**Paisa Khas**	0	3.996
64	**Paloti**	0	5.7916
65	**Bag (807)**	0	2.4108
66	**Bhangbar**	0.0308	3.1608
67	**Suka Bag**	0	3.4642
	Total	**2.1338**	**130.9235**

Component wise breakup

SN	Component	Forest Land (ha)	Non-Forest Land (ha)
1	Highway widening	2.1338	93.5861
2	Bridges/Flyover	0	1.3444
3	Muck disposal Area	0	37.1764
	Total	**2.1338**	**130.9235**

Hamirpur District-Physical Features

Area & Location

Hamirpur, one of the twelve districts of beautiful state Himachal Pradesh, lies in the middle of the state. The district occupies an area of 1,118 km².The most literate district and well connected by roads from all sides, shares its geographical boundaries with Bilaspur, Mandi,

Kangra and Una districts. District is situated between 76°17’50” to 76°43’42” east longitudes and 31°24’48” to 31°53’35” north latitudes. Tract is hilly, covered by Shivalik Range. The elevation varies from 400 meters to 1100 meters. Boundary of Hamirpur Forest Division is co-terminus with geographical boundary of Hamirpur District. The forests do not form a continuous and compact belt but are scattered throughout the division.

Configuration of the ground

It varies from almost flat land bordering Beas River to the broken and precipitous slopes in higher reaches.

Altitude

The altitude varies from 570 m above MSL to 1150 above MSL.

Ridges and watersheds

The main hill ranges of the district are known as Jakh Dhar & Sola Singhi Dhar. The Jakhdhar runs in continuation of Kali Dhar range in the Kangra district. It enters in Hamirpur district near Nadaun and transverses it into southeastern direction. The town of Hamirpur lies to the east of this range where the country is undulating but in the north and north east bare and rugged hills, deep ravines with precipitous sides transform the landscape into what has been described as an agitated sea suddenly arrested and fixed stones. The Chabutra hills have the same dip and strike as in the Jakh Dhar and are continued beyond the Beas to what is known as the Changar, a mass of rugged and broken hills. The Sola Singhi Dhar is the longest range of the tract and is known under various names such as Chintpurni and Jaswan Dhar in Una and by Sola Singhi in Hamirpur. Thus Dhar enters Hamirpur to the east of Tappa Daruhi and traverses it in a south-easterly direction more or less parallel to the Jakh Dhar and terminated on the Satluj. Hamirpur district is bounded in the north by river Beas which separates it from Kangra district. In the east Bakar and Seer Khads separate it from Mandi district. In the south, It is bounded by Bilaspur district and in the west by Una district.

Rivers and streams

The Hamirpur is watered by many big and small rivers. Among the big rivers we have Beas and Sutlej. River Beas runs through the northern edge of the district. Kunah Khad, Bakar Khad and Man Khad are some of the perennial streams that run northward to mingle into Beas. In the south we have, Sukkar Khad and Mundkhar Khad draining into Seer Khad, which

in its turn drains into River Sutlej. The streams like Kunah Khad, Shukar Khad, Man Khad, Seer Khad and Pung Khad etc have highly variable supply of water, maximum in the months of Monsoon when all of these are in spade and minimum in the months of May and June. The streams like Kunah, Pung and Seer are more or less perennial because the catchment of these streams is less degraded as compared to Mann or other streams. Mann Khad runs all along the length of the district starting near Barsar and ending up in Nadaun.

Geology and Rock

The geological formation is represented by the Shiwalik beds of the sub Himalayan Series. The Jakh Dhar has been formed by an up throw on north-east side. This is known as Gumbar fault. It is composed of alternating strata of a blue, softish sand stone and red clay. The sand stone dips at an angle of about 20º to the north-east and is generally expose in sheets where the soil has been washed away due to evenness of the slop. The south-western slope of the ridge is for sharper and usually descends by a series of precipitous sandstone scarps between which the clay strata outcrops. The Sola Singhi ridge is an upthrow between two faults. The undulating land between two ridges is composed of gravels, possibly of post Shiwalik time, or pebbly sandstone of the higher Shiwalik beds. The sandstone belt is fertile and supports good chil forest.

Soil

The composition of the vegetation is determined by the depth of soil and the softness of rocks permitting penetration of roots. The sandstone formations in most parts become soft during rains and permits penetration of roots thus becoming suitable for good chil forests. Along the river Beas and other khads, riverine gravels predominate which support scrub forests.

Climate

Hamirpur district falls in sub-humid sub-tropical zone. The winter prevails from November to March, spring in April and May, summer from June to September and transition season from October to November. The minimum temperature in the winter goes to 4°C and rises to maximum 38°C in summer. The damage by frost is confined to mainly December-January.

Rainfall

There are two seasons of rainfall during the year one from December to March, associated with the passage of western disturbances and the other which is the main one, extending from mid June till middle of September, caused by the south west monsoons. Some rain is also received in the post monsoon month of October. A major portion of precipitation (74%) is received during monsoon period from June to September. July and August are the wettest months. Main drought periods are from May to June and October to mid December. Drought in May, June is generally acute. The annual rainfall and average for 30 years (1994-2023) in Hamirpur District are depicted in Fig. 2. The maximum rainfall (1728.20mm) occurred in 1997, followed by 1569.90 mm occurring in 2006. The minimum rainfall (817.20 mm) occurred in 2017, and the second-lowest year (843.2 mm) occurred in 2018. The average annual rainfall for the 30-year period is 1274.45 mm.

Temperature

It is not a typical "Hilly & Chilly" type of climate in district Hamirpur, as it is closer to the plains. During winter, the climate is cold but pleasant. During summer the temperature is hot and temperature does sometimes cross the 44 degree Celsius mark in summers.

Demography

According to the 2011 census, Hamirpur district has a population of 454,768. The district has a population density of 407 inhabitants per square kilometre (1,050/sq. mts). Its population growth rate over the decade 2001–2011 was 10.19%. Hamirpur has a sex ratio of 1095 females for every 1000 males, and an average literacy rate of 84.53%. The district comprises 4 sub-divisions: Hamirpur, Barsar, Nadaun and Bhoranj. Hamirpur sub-division consists of 2 tehsils; viz. Hamirpur and Sujanpur. Barsar, Nadaun and Bhoranj sub-divisions comprise only one tehsil as Barsar, Nadaun and Bhoranj respectively. There are five Vidhan Sabha constituencies in the district; namely Barsar, Hamirpur, Sujanpur, Nadaun and Bhoranj.

Occupational profile of the villages

About 92% population of this district lives in the Rural areas and most of them are agriculturist. People are also employed in government service. Many people also work in industries in the adjoining areas of state of Punjab.

Geology of the landslide in Project Area

The project road is passing through hilly and undulating terrain of Hamirpur andKangra Districts which are high intensity earthquake zones and hence are liableto suffer landslides, especially during monsoons.

Kangra District-Physical Features

Area & Location

The three important rivers that flow by this town are River Majhi, River Benner and River Banganga. All these rivers drain into River Beas, another important river in this region.Among the three rivers that flow by Kangra, Banganga is a major one. It is one of the most important tributaries of Beas. The river rises from southern edge of Dhauladhar Mountain. It then flows by Kangra Fort and goes on to join the River Beas in the valley below. It is a perennial river fed not only by the melting snow, but also by a number of springs. The river carries silts as it flows through the mountains and deposits them near its mouth to form a large tract of fertile land.

The River Banganga also has great significance from religious point of view. Devotees consider its water as holy as the water of the River Ganges. Many mythological stories have also been woven around it. It is said that Ma Vaishno Devi created this stream by digging an arrow (ban) into the soil. She then bathed in it washing her hair as well. Because of that the river is also known as Balganga.Another important river flowing by Kangra is River Bener. It is also known as Bener Khad. Like Banganga, it too rises from a small channel in the southern slope of Dhauladhar Mountain and drains into Beas.

Geology and Rock

The geological formation is represented by the Shiwalik beds of the sub Himalayan Series. The Jakh Dhar has been formed by an up throw on north-east side. This is known as Gumbar fault. It is composed of alternating strata of a blue, softish sand stone and red clay. The sand stone dips at an angle of about 20º to the north-east and is generally expose in sheets where the soil has been washed away due to evenness of the slop. The south-western slope of the ridge is for sharper and usually descends by a series of precipitous sandstone scarps between which the clay strata outcrops. The Sola Singhi ridge is an upthrow between two faults. The undulating land between two ridges is composed of gravels, possibly of post

Shiwalik time, or pebbly sandstone of the higher Shiwalik beds. The sandstone belt is fertile and supports good chil forest.

Soil

The composition of the vegetation is determined by the depth of soil and the softness of rocks permitting penetration of roots. The sandstone formations in most parts become soft during rains and permits penetration of roots thus becoming suitable for good chil forests. Along the river Beas and other khads, riverine gravels predominate which support scrub forests.

Climate

The climate of the district varies from sub-tropical in low hills and valleys to sub-humid in the mid hills, and getting temperate in high hills.The summers here are mild while the winters are cold. The average temperature in summer ranges from 20 degree Celsius to 34 degree Celsius. In winter, the temperature can go down to one degree Celsius or even below.Kangra has four distinct seasons; summer, monsoon, autumn and winter. Summers in Kangra last from April to June. The climatic condition during this period is warm and dry. It is generally followed by wet monsoon. This is followed by a pleasant autumn.

Rainfall

The annual rainfall is between 900–Palampur and Dharamsala lie in a wet, temperate zonewhere the temperature ranges from 15 to 19°C and annual rainfall is about2500mm, making Dharamsala the wettest place in the state.There are two seasons of rainfall during the year one from December to March, associated with the passage of western disturbances and the other which is the main one, extending from mid June till middle of September, caused by the south west monsoons. Some rain is also received in the post monsoon month of October. A major portion of precipitation is received during monsoon period from June to September. July and August are the wettest months.

Temperature

Kangra district lie in hill areas where the mean annual temperature varies from 13to 20°C and annual rainfall is 1800 – 3000 mm.The winter lasts from mid-October to March, during which the temperature rangesfrom 0 to 20°C. The winds cause winter rains. Summers last from April until June,and are hot (temp 25 to 38°C) and dry.

Demography

According to the 2011 census Kangra district had population of 1,510,075. The district has a population density of 263 inhabitants per square kilometre (680/sq mi). Its population growth rate over the decade 2001-2011 was 12.77%. 5.71% of the population lives in urban areas. Kangra district occupies the 2nd position in terms of sex ratio among the districts of the state with 1,012 females per 1,000 males as compared to 972 females per 1,000 males of state averageand a literacy rate of 85.67%. Scheduled Castes and Scheduled Tribes made up 21.15% and 5.60% of the population respectively.

Occupational profile of the villages

The economy of Kangradistrict is mainly depends on agriculture. It has returned 303,007 persons as cultivators and holds the 2nd position among the districts of the state. The district is having about 216643 hectare of land, out of which 195738 hectare is under cultivation.

CHAPTER 2

PROJECT DESCRIPTION

Project Proponent

National Highways Authority of India (NHAI) is an autonomous agency of the Government of India. It is responsible for the network of National Highways across the country. NHAI is reimagining the movement of both passenger and goods through its smart mobility mission under the BharatmalaPariyojana. It aims at provision and maintenance of national highways network to meet user expectations in the most timebound and cost-effective manner within the strategic policy framework and envisioned to bring connectivity, inclusivity, and prosperity to the people in the country.

Justification for locating the Project In forest area

Stage I approval for forest diversion proposal of upgrading the existing 2 lane with paved shoulder from end of Hamirpur bypass (Chilbahal) to Bhangwar Section via Jwalamukhi from (Package-IVB+VA) of NH 88 (New NH-3 and 303) (Design Chainage Kms 138+295 to Kms 175.270, Design Length 36.975 Kms was obtained by NHAI vide MOEF&CC, Shimla letter dated 23.02.2023 for thefollowing purposes:

The project road, NH 88, Package IVB+VA starts from Hamirpur (Chil Bahal) to Bhangbar viaJwalamukhi. The project road is a part of the tourist destination of Kangra/Dharamshala andconnects the important towns of Nadaun/ Jwalamukhi, etc,The Project Road is proposed to be widened to 2 lane with paved shoulders and the alignmentimprovement proposal of Package IV8+VA consists of improvement along the Existing Roadincluding bypasses at Nadaun (Length |3.5 km) and Jawalamukhi (Length 6.36 km). Fourrealignments at Bhalun (Length 1.82 km), Bareti (Length 1.37 km), Jalari (Length 0.310 km) andBalugaloa (Length 2.6 km) have also been proposed. The proposed road passes through forest and non-forest areas. Forests are located along theexisting road in scattered patches on either side of the road. Also, the project road is located inrolling/ hilly areas and an alternative option to the road would not be viable. The up-gradationof the existing road will require minimum diversion of forest land.

Project details

Stage I approval for forest diversion proposal of upgrading the existing 2 lane with paved shoulder from end of Hamirpur bypass (Chilbahal) to Bhangwar Section via Jwalamukhi from (Package-IVB+VA) of NH 88 (New NH-3 and 303) (Design Chainage Kms 138+295 to Kms 175.270, Design Length 36.975 Kms was obtained by NHAI vide MOEF&CC, Shimla letter dated 23.02.2023 for thefollowing purposes:

The Project Road is proposed to be widened to 2 lane with paved shoulder and the Alignment Improvement Proposal for the Package consists of the improvement along the Existing Road including two new bypasses of Nadaun of length 3.53 Km and Jwalamukhi of length 6.360 Km and four realignments of Bhalun (1.82 Km), Bareti (1.37 Km), Jalari (0.310 Km) &Balugoloa of length 2.600 Km.

	Particulars	Details
i)	**Proposal No.**	FP/HP/Road/148886/2021
ii)	**Name of Project for which Forest Land is required**	Upgrading the existing 2 lane with paved shoulder from end of Hamirpur bypass (Chilbahal) to Bhangwar Section via Jwalamukhi from (Package-IVB+VA) of NH 88 (New NH-3 and 303) (Design Chainage Kms 138+295 to Kms 175.270, Design Length 36.975 Kms)
iii)	**Short narrative of the proposal and Project/scheme for which the forest land is required**	The project is Rehabilitation and Upgrading of Existing Road to 2 Lane with Paved Shoulder from End of Hamirpur Bypass (Chil Bahal) to Bhangbar Section via Jwalamukhi (Package IV) of NH-88 (New NH-3 & 303) (Design Chainage- Km 138+295 to Km 175+270, Design Length-36.975 Km) including two bypasses atNadaun&Jwalamukhi.
iv)	**State**	Himachal Pradesh
v)	**Category of the Proposal**	Road

	Particulars	Details
vi)	**Shape of forest land proposed to be diverted**	Linear
vii)	**Area of forest land proposed for diversion (in ha.)**	2.1338
ix)	**Non-forest land required for this project (in ha.)**	132.1069
x)	**Total period for which the forest land is proposed to be diverted (in years)**	99
xi)	**District/Forest Division**	Hamirpur, Kangra/Hamirpur, Dehra, Dharmshala
xii)	**Seismic Zone**	V
xiii)	**Major/Minor Bridges**	2/7
xiv)	**Flyover**	1
xv)	**Bypass**	1. Nadaun Bypass (Length = 3.530 Km) 2. Jwalamukhi Bypass (Length =6.360 Km)
xvi)	**Realignment**	Balugoloa (Length 2.600 Km)
xvii)	**Design Speed (Plain & Rolling)**	80/60/kmph
xviii)	**Carriage Way**	2 Lane (lane width 7.0 meters)
xix)	**Proposed RoW**	60 m (except interchange and wayside amenities)

Project impacts and requirement of soil & moisture conservation plan by GoI

It's a well-known fact that roads impact environment, forests and wildlife and other natural resources directly as well as indirectly bringing their degradation and depletion. It also includes noise&water pollution, habitat destruction/disturbance and degradation of local air quality; and the wider environmental effects of transport such as habitat fragmentation, ecosystem degradation, and climate change from vehicle emissions.

Undoubtedly, it is well-established that any hill cutting activity can potentially trigger varying degrees of instability. Therefore, it is essential for the Soil & Moisture Conservation Plan to outline mitigative measures along with a comprehensive implementation program aimed at mitigating potential instability risks.

Consequently, undertaking Road projects such as this, obtaining forest clearances have been made mandatory by MoEF& CC, Government of India.

As per recommendations made in the Forest Advisory Committee meeting held in MoEF&CCGoI on 9-12-22, it was decided that

- In respect of linear projects, the stipulated norms of 2% and 0.5% towards the cost of Wildlife Management Plan and Soil and Moisture Conservation Plan respectively, as provided in the Ministry's guidelines dated 7.06.2022, proportionate to the extent of forest land involved instead of total project cost or actual cost of implementation of such Plans, whichever is more, should be charged from the user agency

- The provisions of Wildlife Management Plan or Soil Moisture Conservation Plan shall be 11-91/2012-FC(Pt.) I/36495/2022 approved by the competent authority in the State and accordingly, the deficit amount, if any, from the money already realized from to the tune of 2% and/or 0.5% of project cost proportionate to the extent of forest land involved, shall be paid by the user agency, and the same shall be deposited in to the CAMPA account.

- Guidelines dated 7.06.2022 may be modified by the Ministry to the extent as indicated above in respect of linear projects.

Since the total cost of the project is 1081.87 Cr and the total area involved is 1345.2407 ha (2.1338 ha-Forest Land and 132.1069 ha-Non Forest Land), as per above stipulations cost of Soil & Moisture Conservation Plan works out to be 0.085 Cr.

CHAPTER 3

SOIL & MOISTURE CONSERVATION PLAN

The preservation of soil and water resources holds immense significance as an integral objective of forest management in hilly regions. The extensive loss of vegetative cover caused by human interference and developmental endeavors, such as road construction, accelerates soil erosion. These sudden transformations have far-reaching consequences on agriculture, wildlife, and local forests. Therefore, a Soil & Moisture Conservation Plan for road construction, especially in hilly areas like the project site, becomes indispensable for several compelling reasons:

Erosion Vulnerability:

Hilly areas are often characterized by steep slopes, fragile soils, and high rainfall. These conditions make them highly susceptible to soil erosion. Road construction activities, such as excavation, cutting slopes, and land clearing, can significantly increase erosion rates if adequate soil conservation measures are not implemented.

Ecological Sensitivity:

Hilly areas are home to diverse ecosystems, including forests, grasslands, and wildlife habitats. Uncontrolled erosion during road construction can lead to the loss of topsoil, which is rich in organic matter and essential nutrients. This loss can adversely impact vegetation growth, soil fertility, and overall ecological balance in the region.

Water Resource Protection:

Hilly areas often have numerous streams, rivers, and water bodies. Erosion from road construction can result in sedimentation of these water bodies, leading to reduced water quality and aquatic habitat degradation. Effective soil conservation measures are necessary to prevent sediment runoff and protect water resources from contamination.

Landslide Prevention:

Road construction activities can destabilize slopes, increasing the risk of landslides. Erosion weakens the stability of hillsides, and if not properly addressed, it can lead to slope failures,

road damage, and potential loss of lives and infrastructure. Implementing soil conservation measures is essential to minimize erosion and maintain slope stability.

Sustainable Development:

Hilly areas often have limited land availability, and the construction of roads is crucial for connectivity, socio-economic development, and tourism. However, these activities must be carried out sustainably to minimize their negative impacts on the environment. Incorporating a soil conservation plan ensures the long-term viability of the road infrastructure while preserving the ecological integrity of the hilly regions.

To address these concerns, a soil conservation plan for road construction should include measures such as erosion control techniques, proper drainage systems, re-vegetation strategies, and slope stabilization methods. The plan should be tailored to the specific characteristics of the site, considering factors such as slope steepness, soil type, rainfall intensity, and the presence of sensitive ecosystems or protected areas.

Additionally, close coordination between road construction agencies, environmental authorities, and local communities is crucial to ensure the effective implementation and monitoring of the soil conservation plan. Regular inspections, proper maintenance, and adaptive management practices should be incorporated to address any potential erosion issues that may arise during or after construction.

By prioritizing soil conservation in road construction projects in hilly areas, sustainable development goals can be achieved while safeguarding the environment, conserving natural resources, and maintaining the ecological balance of these fragile ecosystems.

This Soil & Moisture Conservation Plan will go a long way in providing effective vegetative cover to the hill slopes and thereby ensuring better conservation of soil and water. Besides plantations, the areas which require soil conservation measures like engineering works should be identified and steps should be taken to construct the engineering structures as per requirement of the site. Soil and moisture conservation measures together with afforestation programme will check various forms of soil erosion and soil loss. Soil and water conservation measures keep the soil in good condition so as to accept rainfall, to provide

good quality rooting environment and to avoid loss of top soil which ultimately will help in good land husbandry by improving ground water regime. This will also be useful for natural flora and fauna.

This plan encompasses the strategic implementation of mitigative measures and interventions proposed by project proponents and forest authorities. Its primary objective is to safeguard soil health, fertility, and productivity while preventing erosion and deterioration.

STRATEGIES

While constructing highways in mountainous regions, soil and moisture conservation plans are crucial to mitigate erosion, maintain slope stability, and minimize environmental impacts. Here are some key considerations for a soil and moisture conservation plan:

Site Assessment:

Conduct a thorough assessment of the project site to identify vulnerable areas prone to erosion, such as steep slopes, areas with shallow soils, or locations near water bodies.

Erosion Control Measures:

Implement erosion control measures, such as:

a) Mulching: Apply organic mulch to exposed soil surfaces to reduce erosion caused by rainfall and wind.
b) Terracing: Construct terraces on steep slopes to minimize surface runoff and soil erosion.
c) Retaining Walls: Build retaining walls to prevent soil movement and retain moisture.

Slope Stabilization:

Implement measures to stabilize slopes and prevent landslides. These may include:

a. Retaining Walls: Construct retaining walls in areas with unstable slopes to prevent soil movement and slope failure.
b. Geosynthetic Reinforcement: Use geosynthetic materials, such as geotextiles or geogrids, to reinforce slopes and increase their stability.

c. Drainage Systems: Install adequate drainage systems, including surface drains and subsurface drains, to manage water runoff and prevent saturation of slopes.

Water Management:

Develop a water management plan to control and treat runoff from the highway construction site. Consider implementing techniques such as:

Contour Plowing: Plow along the contour lines to slow down water flow and promote water infiltration.

a) Construct Water Harvesting Structures: Build check dams, ponds, and reservoirs to capture rainwater and increase groundwater recharge.
b) Use of Permeable Surfaces: Incorporate permeable pavements or gravel in parking areas and driveways to allow water infiltration instead of runoff

Vegetation Restoration:

Undertake re-vegetation efforts to stabilize soil and enhance moisture retention:

a) Plantation: Conduct tree and vegetation plantation along the road to minimize soil erosion and improve water absorption. Select native grasses, legumes, or other suitable vegetation that are adapted to the local climate, soil conditions, and construction timelines. Native species tend to establish quickly and have better erosion control properties.
b) Grass Seeding: Seed grasses or cover crops on disturbed soil areas to provide temporary soil cover and stabilize slopes.

Sediment Control:

Implement measures to prevent sediment from reaching water bodies:

a) Sediment Barriers: Install sediment barriers, such as silt fences or sediment ponds, to trap and filter sediment-laden runoff.
b) Construction Site Best Practices: Promote best practices, including proper waste management, sediment control during earthwork, and regular site inspections.

Monitoring and Maintenance:

a) Regularly monitor the effectiveness of erosion control and stabilization measures.

b) Conduct inspections after rainfall events to identify and address any erosion or slope stability issues promptly.
c) Ensure regular maintenance of drainage systems to prevent clogging and ensure their proper functioning.

Additionally, it is crucial to involve local communities, government agencies, and contractors in the implementation process. Public awareness campaigns can be conducted to educate stakeholders about the importance of soil and moisture conservation and their role in minimizing the environmental impacts of road construction.

MUCK MANAGEMENT

Introduction

The project envisages two laning with paved shoulders from Hamirpur (Chi! Bahal) to Bhangbar Section via Jwalamukhi (Package IV) of NH-88 (New NH-3 & 303). As the project road does not involve any construction of tunnels, the quantity of material generated from construction of project road is not of much concern. As the project road is located in a hilly cum rolling terrain, the muck generated from the excavation is required to be disposed in a planned manner so that it takes least possible space and is not hazardous to the environment. It is of prime importance that these sites will have to be rehabilitated as soon·as the disposal sites are full.

The muck generation, muck disposal sites, site selection criteria, stabilization measures and adequate disposal and management guidelines have been discussed in the following sections.

Muck Generation

In the proposed project, muck generation is expected to be generated as a result of construction of road only. The component wise muck generation from the project activity is as follows:

SN	Component	Roadwork	Quantityincum
1.	**QuantityofDebris/Muckgenerated (Cum)**	Rock(10%)	1,32,395
		Soil(90%)	11,91,552
2.	**Quantity ofMuckduetoswell factor (Cum)**	Rock(5%)	1,33,785
		Soil(5%)	12,04,063
3.	**F.stimatedQuantityofMuck/Debris Proposedtobeutilized(Cum)**	Rock(71%)	94.922
		Soil(71%)	8,54,295
4.	**Balance quantityofl\'.luck/Debris (Cum)**	Rock(29%)	38,863
		Soil(29%)	3,49,768
5.	**EffectiveMucktobedumped(Cum) with20%compaction.**	Rock+Soil	**3,10,905**

Source-DPRStudy

During construction of the various components of the project road, muck is generated from both soil and from rock excavation. Total quantity of muck I debris, generated from the project, shall be 13,23,947 cum which shall amount to 13,37,848 cum with swell factor. Out of the total muck generated, 9,49,217 cum shall be utilized on project work leaving 3,10,905 cum of muck to be dumped after rolling at designated area earmarked for muck disposal. The muck generated is proposed to be utilized in road activities such as earthwork embankment, subgrade. backfill and pavement layers depending on suitability of the material. The designated muck disposal areashall also be properly protected and stabilized with retaining walls of suitable designed sections.

Muck Disposal Area

An area of about 37.1764 ha within the proposed right of way (PROW) of the project road from km 157+100 to km 175+270 have been earmarked as muck disposal area for the project. The area designated for muck disposal is already acquired land. The muck shall be disposed on private non-forest land. The yillage-wise breakup of muck disposal area along with total capacity is given as follows:

Area Earmarked for Muck Disposal within PROW

SN.	Name of Village	Area (In Ha.)
1	Salettar (373)	1.4634
2	Pathiar (378)	0.3031
3	Uchhar (377)	2.6412
4	Bareti (418)	2.1099
5	Chihru (375)	0.3244
6	Sakdyalu (665)	1.2294
7	KohlaSagwal (667)	0.8064
8	Kohla (668)	2.1979
9	Bhati (640)	0.2548
10	Ummer (641)	2.1746
11	Buni Gujran (643)	1.4281
12	Hatli (644)	1.4691
13	Gum mar (646)	1.3547
14	Gharun (624)	1.8137
15	Katialu (625)	0.0293
16	Dohag (626)	2.0821
17	Band (627)	0.9234
18	Thana (628)	1.3470
19	Swar (815)	0.1670
20	Bariala (814)	1.3679
21	Balu Gloa(81 l)	0.4235
22	Gaglu(8 I 0)	1.5882
23	Paisa Khas(605)	1.3974
24	Naushera(604)	0.4453
25	Kandyala(603)	1.3524
26	Paloti(546)	2.6783
27	Kalar Khurd (538)	0.0097
28	Bag(807)	1.1697
29	Suka Bag(806)	1.5740
30	Bhangbar(804)	1.0505
Area earmarked for Muck Disposal (in Ha.)		37.1764
Capacity of the Muck Disposal Area (in cum)		7,43,528

It may be seen from the above table that the capacity of the area earmarked for muck disposal is7.43 lakh cum and the volume of muck to be disposed off after utilization is 3.11 lakh cum. This states that the capacity of the muck disposal sites exceeds the generated muck volume. All the disposal area shall be well supported by retaining structures and suitable slope protection measures.

Site Selection Criteria

Based on the geological nature of the rocks and engineering properties of the soil, a part of the muck can be used as construction material. However, the balance requires being suitably disposed. The following points shall be considered and followed as guidelines for finalization of the areas to be used as dumping sites:

- The dumping sites shall be selected as close as possible to the project area to avoid long distance transport of muck.
- The sites sliall be free from active landslides or creep and care has to be taken that the sites do not have a possibility of toe erosion and slope instability.
- Existing slope of the site shall not be preferably more than 30°.
- The dumping sites shall be either at higher level than the flood level or shall be away from the river course so that the possibility of muck falling into the river is avoided.
- There shall be no active channel or stream flowing through the dumping sites.
- Disposal areas shall be planned downwind of villages and townships in consultation with the forest department.
- Wind direction shall be taken into consideration so as to avoid the erosion i.e. on wind shadow region.
- These sites shall not be pristine habitats containing endangered /threatened species.
- Dumping site shall be located preferably 500 m from the river/stream/nullah
- Dumping site shall not be located in Protected Areas.

Stabilization of Muck disposal site

The loosely held muck can lead to the rise in SPM levels and sedimentation load. Therefore, it requires stability with appropriate methods to avoid the subsequent ecological problems. The muck disposal involves both engineering and biological measures that depend on the eco- climatic conditions.

Engineering Measures:

The muck shall be disposed offin the area earmarked within the available PROW of Package IV as mentioned in Table 2 above and based on the existing topography and elevation profile suitable length of retaining wall shall be proposed towards the valley side.

The Strip Plan of the Muck disposal area is provided at the end of the report.

Biological Measures:

Vegetation cover plays a very important role in holding the dumped material over a period of time and controls the hydrological and mechanical effects on the soils and slopes. Special efforts will be required to raise vegetation cover of grasses, shrubs and trees. The local grass sodding should be done on the muck when grass seed will be germinating and to add humusto the dumped material.

Soil conservation and quick growing species to be planted to stabilize the slope - *Agave sislana, Berberis aristata, Bauhinia vahilii, Jasminum humile, Rubus ellipticus, Prinsepia utilis, .Justiciaadhatoda, Ipomea carnea, Hypericum oblongifolium, Mimosa himalayana, Salix denticulate, Woodfordiafruticosa, Alnus nepalensis*etc.

Guidelines on Muck disposal Management

- Fencing shall be done to prevent human/ animal interference
- Dumping shall not obstruct the natural drainage pattern
- Trees shall be retained along the contours wherever feasible so as not to disturb the natural slope.
- Protection walls shall be constructed along the contours prior to dumping
- Before dumping the muck chemical analysis shall be done to identify hazardous material if any. The same shall be managed as per Hazardous and Other Wastes (Management and Trans-boundary Movement) Rules, 2016. In case hazardous materials like radioactive elements, high arsenic or fluoride laden rocks are found they shall not be dumped into the dumping site and handled as per prescribed rules.
- Muck shall be carried in dumper trucks covered with heavy duty tarpaulin properly tied to the vehicles
- Dumping may be avoided during the rainy season, to avoid slipping of muck while dumping
- Top soil shall be stripped wherever feasible to a specified depth of 150 mm and stored m stockpiles of height not exceeding 2 min height and used for landscaping.
- All disposal sites shall be properly landscaped when the disposal gets completed so as to merge it in the natural surroundings.

Restoration Plan

Once the dumpsites are filled, these sites shall be rehabilitated by covering it with 15 com fertile top soil and planting local species of trees and shrubs in consultation with the forest department so that the landscape is in harmony with the surrounding environment.

The afforestation with indigenous plant species of high ecological and economic value which can adapt to local habitat will be undertaken in consultation with the forest department depending upon the canopy cover required. Major tree and shrub species which would be planted are listed in table below.

Botanical Name	Common Name
Azadirachta indica	Neem
Bauhinia variegata	Kachnar
Bauhinia purpurea	Kachnar
Delonix regia	Gulmohar
Quercus leucotrichophora	Banjh Oak
Malotusphilippensis	Kumkum

Source:DPR

CHAPTER 4

MITIGATION MEASURES

Mitigation should be focused on achieving explicit conservation goals within clear timeframes, to be integrated in the broader ***'green infrastructure development'*** approach. These goals should be informed by the significance of affected biodiversity, priority of conservation goals and the values of natural systems to the affected communities.

Use of the SMART approach also is recommended to evaluate the likely effectiveness of alternative mitigation strategies or measures: 'SMART' refers to measures that are specific, measurable, achievable, realistic and timely.

A road project that adheres to environmental standards should allocate resources for mitigating the impacts caused by the construction of the road. Mitigative measures should not be limited to the road corridor alone but should encompass technological and ecological enhancements to minimize or prevent ecological disturbances. The focus of mitigation efforts should be on achieving specific conservation goals within well-defined timelines, while integrating them into a broader framework of "green infrastructure development."

Strategies to be followed for undertaking the Mitigation measures

- Avoid or prevent adverse impacts as far as possible by considering spatial or design alternatives. Where impacts are highly significant or could lead to loss of irreplaceable biodiversity or conservation assets, avoidance Is the only real option if development Is to be sustainable;
- Minimise or reduce adverse impacts to 'as low as practicable' levels;
- Restore areas damaged by construction; and
- Remedy or compensate for adverse residual impacts which are unavoidable and cannot be reduced further.

Proposed Mitigation Measures

The Mitigation Measures shall be proposed in two categories:

1. Biological Measures
2. Engineering Measures

Biological Measures

Biological measures play a vital role in mitigating the impacts of road construction in hilly areas. These measures focus on utilizing natural processes and vegetation to protect and restore soil health. Here are some key biological soil conservation measures:

i. **Reforestation and Afforestation:** Planting trees and establishing forests in areas affected by road construction help mitigate soil erosion, stabilize slopes, and enhance biodiversity. Native tree species shall be selected based on their adaptability to the local conditions and their ability to anchor the soil with their root systems. Soil conservation and quick growing species species to be planted to stabilize the slope -*Agavesislana, Berberisaristata, Bauhinia vahlii, Jasminum humile, Rubus ellipticus, Prinsepia utilis, lpomeacarnea, Hypericumoblongifolium, Mimosa himalayana, Salix denticulata, Woodfordiafruticosa, Alnus nepalensis etc.*

ii. **Grassland Restoration:** In areas where reforestation is not feasible, restoring native grasslands can be an effective measure. Grasses provide ground cover, reduce erosion, and enhance soil stability. Appropriate grass species that are native to the region is crucial for successful restoration.

iii. **Vegetation Buffer Strips:** Creating vegetation buffer strips along roadways and water bodies can help intercept and slow down runoff, reducing erosion and sedimentation. These strips will consist of a diverse mix of grasses, shrubs, and trees, which act as a natural filter, trapping sediment and absorbing excess moisture.

iv. **Green Belt Development Plan:** The main objective of plantation along the project road and bypasses is:

- To reduce impacts of air and dust pollution
- To provide shade on hot, glaring road surface during summer
- To reduce impact of vehicular noise caused due to movement of vehicles
- To arrest soil erosion at embankment slopes

- Beautification of the project corridor by planting selective ornamental trees
- Prevention of glare from the headlight of incoming vehicles
- To compensate for trees to be felled during construction

As per IRC:SP-21-2009 and "Green Highway (Plantation, Transplantation, Beautification and Maintenance), Policy 2015" of Ministry of Road Transport and Highways, Government of India, one row of avenue plantation has been proposed on either side of the project roads as per availability of space at 3 m spacing between the plants. The Technical specifications for avenue plantation has been followed in accordance with IRC:SP-21-2009.

A total of 10,960 trees are proposed to be planted along the road as avenue plantation as per availability of space. The species suggested for plantation along the road are *Azadirachta indica, Bauhinia purpurea, Acacia nilotica, Cassia fistula, Cedrela toona, Ficus palmata, Melia azedarach, Terminalia arjuna* etc.

v. **Stability of Muck Dumps:** Stabilization of overburden dumps shall be provisioned by providing gabion wall (under engineering measures) on all around the disposal area along with provision of facilitating vegetative growth on slopes. Plantation will be carried out on waste dumps.

vi. **Contour Plowing and Terracing**: Implementing contour plowing and terracing techniques can minimize soil erosion in hilly areas. Contour plowing involves plowing across the slope following the contour lines, creating small ridges that intercept runoff and minimize its velocity. Terracing includes constructing level or gently sloping platforms across the slope to create flat areas for agriculture or other land uses, reducing slope length and erosion potential.

vii. **Mulching and Organic Amendments:** Applying organic mulch, such as straw or wood chips, to bare soil surfaces helps retain moisture, reduce soil temperature fluctuations, and protect against erosion caused by raindrop impact. Organic amendments, such as compost or manure, can improve soil structure, increase water-holding capacity, and enhance nutrient availability.

viii. **Soil Cover Crops:** Planting cover crops, such as legumes or grasses, during non-construction periods can protect the soil from erosion and improve its fertility. Cover

crops provide ground cover, prevent runoff, reduce compaction, and add organic matter to the soil when incorporated.

ix. **Erosion Control Mats and Blankets:** Biodegradable erosion control mats or blankets made of natural materials, such as coconut fibers or jute, can be used to stabilize slopes and protect bare soil surfaces. These mats help retain moisture, prevent erosion, and provide a favorable environment for vegetation establishment.

It is important to note that the selection and implementation of biological soil conservation measures should be site-specific, taking into account local soil conditions, climate, vegetation, and conservation goals. Close coordination between road construction agencies, forest authorities and local communities is crucial to ensure the successful implementation and long-term sustainability of these measures.

Engineering Measures

Engineering measures are crucial for mitigating the impacts of road construction in hilly areas in India. These measures involve the use of engineering techniques and structures to stabilize slopes, control erosion, and protect the soil. Here are some key engineering soil conservation measures:

i. **Retaining Walls:** Constructing retaining walls along road cuts and embankments helps prevent slope failure and erosion. Retaining walls will be made of various materials, including concrete, stone, or reinforced earth, and are designed to withstand the pressure exerted by the soil. They will provide structural stability and prevent soil movement.

ii. **Gabion Walls:** Gabion walls are wire mesh containers filled with rocks or other suitable materials. They will be used to stabilize slopes, control erosion, and provide slope protection. Gabion walls will allow water to flow smoothly through while retaining the soil and preventing erosion.

iii. **Terracing:** Terracing involves creating level or gently sloping platforms across slopes to reduce slope length and minimize erosion. Terraces will be constructed using retaining walls, earth berms, or a combination of both. They will help to slow down water runoff, promote infiltration, and prevent erosion.

iv. **Reinforced Soil Slopes:** Reinforced soil slopes involve the use of geosynthetic materials, such as geotextiles and geogrids, to stabilize slopes. These materials are placed within the soil mass to provide additional tensile strength and prevent slope failure. Reinforced soil slopes will be effective in managing erosion and maintaining slope stability.

v. **Drainage Systems:** Proper drainage systems are essential for controlling water runoff and preventing erosion. These systems include surface drains, culverts, and subsurface drains. Surface drains, such as swales or channels, shall collect and divert runoff away from slopes and embankments. Culverts will allow water to pass under the road, reducing the risk of erosion. 53 box culverts and 5 piped culverts have been proposed. Sub-surface drains, such as French drains or perforated pipes to intercept and redirect groundwater flow to maintain slope stability have been proposed.

vi. **Water Catchpits:** Water catchpits on hill side (inlet) of the culverts shall be constructed with all the cross-drainage structures to settle out the suspended solids in storm water. This will also protect the structure from smaller boulders along the water course falling from the hills.

vii. **Rock Toe Protection:** Rock toe protection involves placing a layer of large rocks or riprap at the base of slopes or embankments. This layer acts as a barrier, dissipating the energy of water runoff and protecting the underlying soil from erosion. Rock toe protection will be particularly effective in areas where concentrated flow or high velocity runoff occurs.

viii. **Soil Bio-engineering:** Soil bioengineering techniques combine engineering principles with the use of living vegetation to stabilize slopes and control erosion. Measures such as brush layers, live crib walls, or soil bioengineering mats utilize vegetation and natural materials to bind soil particles, promote root growth, and this will provide long-term slope stability.

ix. **Soil Erosion Control Blankets:** Erosion control blankets, made of natural or synthetic materials, can be used to protect bare soil surfaces from erosion. They will provide immediate cover, stabilize slopes, promote vegetation establishment, and reduce erosion caused by rainfall impact.

It is important to note that engineering soil conservation measures have been designed and will be implemented by qualified professionals with expertise in slope stability and erosion control. The specific measures employed will depend on site-specific conditions, including slope steepness, soil type, rainfall intensity, and project requirements. Regular inspections, maintenance, and adaptation of these measures will be crucial to ensure their continued effectiveness throughout the construction process and the lifespan of the road infrastructure.

These engineering structures have been proposed in the scope of construction work by the project authority.

CHAPTER 5

COST ESTIMATE

5.1 COST OF SOIL & MOISTURE CONSERVATION PLAN

The total cost of the project is 1081.87 Cr. and the total area involved is 134.2407 ha out of which 2.1338 ha is forest land and 132.1069 ha is non-forest land. Therefore, as per MoEF&CC circular dated 16/01/2023 (FC-11/43/2021-FC) cost of Soil & Moisture Conservation Plan works out to be **0.085 Cr**. as detailed in **Table 5-1**

Table 5-1 Cost of Soil & Moisture Conservation Plan

Sl. No.	Description	
1	Non-forest land required for the project (in ha)	132.1069
2	Forest land required for the project (in ha)	2.1338
3	**Total Land required (ha)**	**134.2407**
4	Proportionate of forest land out of total land (%)	**1.59**
5	Total project cost (in Cr.)	1081.87
6	Proportionate of Project Cost in Forest Area (in Cr.)	17.1967
7	Cost of SMCP @0.5% as per MoEF&CC circular 16/01/2023	**Rs. 0.085 Cr.**
		Rs. 8,59,800/-

The Cost of SMCP amounting to Rs. 8,59,800/- as per submitted plan has been deposited by the NHAI in the Himachal Pradesh CAMPA Account.

5.2 DIVISION WISE BREAKUP OF THE COST

The proposed project involves diversion of 2.1338 ha of forest land, which is coming under three divisions i.e. Hamirpur, Dehra and Dharamshala forest divisions. Therefore, the cost of SMCP has been distributed among the three forest divisions in proportionate to the forest land to be diverted for implementation of the plan (Table 5-2).

Table 5-2 Division wise distribution of SMCP Cost

Forest Division	Forest Land (ha)	% of Land	Cost of WLMP
Dehra Forest Division	1.6881	79.1	6,80,102
Hamirpur Forest Division	0.2943	13.8	1,18,652
Dharamshala Forest Division	0.1514	7.1	61,046
Total	**2.1338**	**100.0**	**8,59,800**

****

Divisional Forest Officer
Forest Division
Dharamshala

No FCA/ 100-101 /
H.P. Forest Department.

Dated D/Shala, the/ 22/04/24 /

From: D.F.O. Dharamshala

To: C.C.F. (T) Dharamshala

C.C.F. (T) Hamirpur

Subject: Diversion of 2.1338 ha of forest land in favour of NHAI, for upgrading the existing 2 lane with paved shoulder from end of Hamirpur Bypass (Chilbahal) to Bhangwar Section via Jwalamukhi from Km 138+295 to Km 175+270 (Package IV) of existing NH 88 (New NH – 3 & 303) in the State of Himachal Pradesh, within the jurisdiction of Hamirpur, Dehra and Dharamshala Forest Division, H.P. (Online Proposal No. FP/HP/ROAD/148886/2021) – **Submission of Stage I Compliance.**

Memo:

Please refer to the Govt. of India, MoEF&CC Integrated Regional Office, Shimla, Himachal Pradesh letter no. File No.FC/HPB/06/153/2022 dated 23.02.2023 wherein Stage I approval has been accorded for Diversion of 2.1338 ha of forest land in favour of NHAI for upgrading the existing 2 lane with paved shoulder from end of Hamirpur Bypass (Chilbahal) to Bhangwar Section via Jwalamukhi from Km 138+295 to Km 175+270 (Package IV) of existing NH 88 (New NH – 3 & 303) in the State of Himachal Pradesh, within the jurisdiction of Hamirpur, Dehra and Dharamshala Forest Division, H.P. In this regards, it is intimated that the User Agency has submitted the Compliance Report of conditions of Stage I Approval and amount of NPV and CA stands deposited in respective heads. The point wise reply of conditions of 'in-Principal approval are as under:-

Sl. No.	Condition / Observation	Compliance
1.	वन भूमि की विधिक स्थिति अपरिवर्तित रहेगी।	प्रयोक्ता अभिकरण के द्वारा इस सन्दर्भ में वचन बद्धता प्रस्तुत की गई है कि वन भूमि की विधिक स्थिति को परिवर्तित नहीं किया जायेगा। प्रयोक्ता अभिकरण के द्वारा इस सन्दर्भ में Annexure-1 में प्रमाण पत्र संलग्न है।
2.	परियोजना के लिए आवश्यक गैर वन भूमि प्रयोक्ता अभिकरण को सौंपे जाने के बाद ही वन भूमि सौंपी जाएगी।	प्रयोक्ता अभिकरण के द्वारा इस सन्दर्भ में वचन बद्धता प्रस्तुत की गई है कि परियोजना के लिए आवश्यक गैर वन भूमि प्रयोक्ता अभिकरण को सौंपे जाने के बाद ही वन भूमि सौंपी जाएगी। इस सन्दर्भ में Annexure-2 में प्रमाण पत्र संलग्न है।
3.	**प्रतिपूरक वनीकरण:** क) वन विभाग द्वारा प्रयोक्ता अभिकरण की लागत पर प्रस्तावित वन भूमि के दुगुने परिभ्रांशित भूमि पर अर्थात 4.27 है. Block / Compartment No. P 29 K Daulatpur C-1C, Kangra Range, Dharamshala Forest Division, District Kangra Himachal Pradesh में परिपूरक वनीकरण किया जायेगा एवं दस वर्षों तक रखरखाव हेतु आवश्यक	क) प्रयोक्ता अभिकरण के द्वारा इस सन्दर्भ में वचन बद्धता प्रस्तुत की गई है कि प्रयोक्ता अभिकरण की लागत पर प्रस्तावित वन भूमि के दुगुने परिभ्रांशित भूमि पर अर्थात 4.27 है. Block / Compartment No. P 29 K Daulatpur C-1C, Kangra Range, Dharamshala Forest Division, District Kangra, Himachal Pradesh में परिपूरक वनीकरण किया जायेगा एवं दस वर्षों तक रखरखाव हेतु आवश्यक धनराशि Rs. 16,02,165/- जमा करा

	धनराशि @ CA Rate for 4.27 हे. हेतु (वर्तमान दरों को समाहित करते हुए यथाशंशोधित) जमा की जायेगी। जहाँ तक व्यावहारिक हो, स्थानीय स्वदेशी प्रजातियों को लगाया जाए तथा किसी भी प्रजाति की एकल प्लांटेशन से बचा जाए।	दी गई है। जहाँ तक व्यावहारिक हो, स्थानीय स्वदेशी प्रजातियों को लगाया जाएगा तथा किसी भी प्रजाति की एकल प्लांटेशन से बचा जाएगा। इस सन्दर्भ में Annexure-3 में प्रमाण पत्र संलग्न है।
	ख) प्रतिपूरक वनीकरण की भूमि पर, यदि आवश्यक हो, तो प्रतिपूरक वनीकरण योजना के अनुसार प्रचलित दरों पर प्रतिपूरक वनीकरण की लागत एवं सर्वेक्षण, सीमांकन और स्तंभन की लागत परियोजना प्राधिकरण द्वारा अग्रिम रूप से वन विभाग के पास जमा की जायेगी। प्रतिपूरक वनीकरण 10 वर्षों तक अनुरक्षित एवं संधारित किया जाएगा। इस योजना में भविष्य में निर्धारित कार्यों के लिए प्रत्याशित लागत वृद्धि हेतु उपयुक्त प्रावधान शामिल किये जा सकते हैं।	ख) प्रयोक्ता अभिकरण के द्वारा इस सन्दर्भ में वचन बद्धता प्रस्तुत की गई है कि प्रतिपूरक वनीकरण की भूमि पर, यदि आवश्यक हो, तो प्रतिपूरक वनीकरण योजना के अनुसार प्रचलित दरों पर प्रतिपूरक वनीकरण की लागत एवं सर्वेक्षण, सीमांकन और स्तंभन की लागत परियोजना प्राधिकरण द्वारा अग्रिम रूप से वन विभाग के पास जमा की जायेगी और प्रतिपूरक वनीकरण 10 वर्षों तक अनुरक्षित एवं संधारित किया जाएगा। इस योजना में भविष्य में निर्धारित कार्यों के लिए प्रत्याशित लागत वृद्धि हेतु उपयुक्त जो भी प्रावधान शामिल किये जायेंगे, वह प्रयोक्ता अभिकरण को मान्य होंगे। इस सन्दर्भ में Annexure-4 में प्रमाण पत्र संलग्न है।
	ग) वन मंडल अधिकारी द्वारा अतिरिक्त प्रमाण पत्र भी प्रस्तुत किया जाएगा की उक्त सी.ऐ. क्षेत्र पर पूर्व में अन्य योजना के तहत वृक्षारोपण कार्य नहीं किया गया है।	वन मंडल अधिकारी यह प्रमाणित करते हैं कि उक्त सी.ऐ. क्षेत्र पर पूर्व में अन्य योजना के तहत वृक्षारोपण कार्य नहीं किया गया है। इस सन्दर्भ में Annexure-4 (a) में प्रमाण पत्र संलग्न है।
4.	**शुद्ध वर्त्तमान मूल्य:** क) इस सन्दर्भ में भारत के माननीय सर्वोच्च न्यायलय के WP(C) संख्या 202/1995 में IA नंबर 556 दिनांक 30.10.2002, 01.08.2003, 28.03.2008, 24.04.2008 एवं 09.05.2008 तथा मंत्रालय द्वारा पत्रांक 51/1998- एफ.सी (Pt.2) दिनांक 18.09.2003, 5-2/2006- एफ.सी दिनांक 03.10.2006, 5-3/2007 – एफ.सी दिनांक 05.02.2009 एवं पत्रांक 5-3/2011 - एफ.सी (Vol-I) दिनांक 06.01.2022 में जारी दिशानिर्देशानुसार राज्य सरकार प्रयोक्ता अभिकरण से इस प्रस्ताव के तहत 2.1338 हे. वन क्षेत्र के प्रत्यावर्तन के लिए शुद्ध वर्त्तमान मूल्य वसूल करेगी।	क) प्रयोक्ता अभिकरण द्वारा शुद्ध वर्त्तमान मूल्य की निर्धारित राशि Rs. 28,01,097/- challan generated through Parivesh portal के माध्यम से दिनांक 16.03.2023 को जमा करवा दी गई है। प्रयोक्ता अभिकरण के द्वारा ई-चालान की प्रति संलग्न की जा रही है तथा इस सन्दर्भ में Annexure-5 में पत्र संलग्न है।
	ख) विशेषज्ञ समिति से रिपोर्ट प्राप्त होने पर माननीय सर्वोच्च न्यायालय द्वारा प्रत्यावर्तित वन भूमि के शुद्ध वर्त्तमान मूल्य के अतिरिक्त राशि, यदि कोई हो, जो अंतिम रूप देने के बाद देय हो, को राज्य सरकार द्वारा प्रयोक्ता अभिकरण से वसूला जाएगा। प्रयोक्ता अभिकरण इसका एक शपथपत्र प्रस्तुत करेगा।	ख) प्रयोक्ता अभिकरण के द्वारा इस सन्दर्भ में वचन बद्धता प्रस्तुत की गई है कि वन भूमि के शुद्ध वर्त्तमान मूल्य के अतिरिक्त राशि जमा करवाई जाएगी । इस सन्दर्भ में Annexure-6 में शपथपत्र संलग्न है।
5.	The State Government shall ensure that the KML files of the area to be diverted, the CA areas, the proposed SMC work, the proposed Catchment Area Treatment area and the WLMP area shall be uploaded on the e-Green Watch portal with all the requisite details before issuing working permission towards	The State Governemnt will upload the KML files of the area to be diverted, the CA areas, the proposed SMC work, the proposed Catchment Area Treatment area and the WLMP area on the e-Green Watch portal as soon as same is available after approval from the Competent Authority. It is hereby Undertaken that the same will be uploaded

	linear projects or submitting compliance report for seeking Stage-II approval, as the case may be. The copy of compliance report for the same along with documentary evidence shall be provided to this office.	on e-Green Portal of FSI within one month of the data available.
6.	The period of diversion under this proposal shall be co-terminus with the period of lease to be granted in favour of the user agency or the project life, whichever is less.	The user agency has submitted an Undertaking that the period of diversion under this proposal shall be co-terminus with the period of lease to be granted in favour of the user agency or the project life, whichever is less. An undertaking in this regard is attached as Annexure-7.
7.	The State Government shall ensure submission of Wildlife Management Plan or 2% lumpsum as per guidelines of MoEF&CC dated 16 January, 2023.	WLMP has been prepared and submitted for approval of PCCF (Wild Life). The lump-sum Cost of WLMP @ 2% of the Project Cost amounting to Rs. 34,38,300/- has been deposited in the CAMPA Account.
8.	The State Government shall ensure submission of Soil Moisture Conservation Plan or 2% lumpsum as per guidelines of MoEF&CC dated 16 January, 2023.	SMCP has been prepared and submitted for approval of PCCF Shimla. The lump-sum Cost of SMCP @ 0.5% of the Project Cost amounting to Rs. 8,59,800/- has been deposited in the CAMPA Account.
9.	The State Government shall ensure that User Agency (UA) strictly follows the mitigation measures suggested by UA regarding the management of water resources in the vicinity of the area.	The user agency has submitted an Undertaking that they will strictly follow the mitigation measures as suggested regarding the management of water resources in the vicinity of the area. An undertaking in this regard is attached as Annexure-8.
10.	User agency shall restrict the felling of trees to maximum **492** trees in the diverted forest land and the trees shall be felled under the strict supervision of the State Forest Department and the cost of felling of trees shall be deposited by the User Agency with the State Forest Department. However, the possibility to reduce the number of trees must be explored and the State Forest Department shall constitute a Committee comprising Range Officer and Site Engineer In-charge and headed by the DFO concerned. The Committee shall examine the alignment at the time of execution of work and will recommend the removal of trees on case to case basis along the RoW of road after looking into the possibility of reducing the total number of trees to be affected. The DFO shall verify the enumeration and accordingly grant felling permission based on the actual requirement. DFO will submit the list of trees to IRO Shimla, granted felling permission by him and trees to be retained within a period of two (2) months after execution of the project. The undertaking for the same duly authenticated by the concerned DFO	The user agency has submitted an Undertaking that that the tree felling shall be restricted to a maximum of 492 trees and the trees shall be felled under the strict supervision of the State Forest Department and the cost of felling of trees shall be deposited by the User Agency with the State Forest Department. An undertaking in this regard is attached as Annexure-9.

	may be provided.	
11.	FRA 2006 का पूर्ण अनुपालन सम्बंधित जिला कलेक्टर से निर्धारित प्रमाण पत्र के माध्यम से सुनिश्चित किया जाएगा।	प्रयोक्ता अभिकरण के द्वारा इस सन्दर्भ में वचन बद्धता प्रस्तुत की गई है कि FRA 2006 का पूर्ण अनुपालन सम्बंधित जिला कलेक्टर से निर्धारित प्रमाण पत्र के माध्यम से सुनिश्चित किया गया है। प्रयोक्ता अभिकरण के द्वारा इस सन्दर्भ में जिला कलेक्टर से निर्धारित प्रमाण पत्र Annexure-10 में संलग्न है।
12.	शुद्ध वर्तमान मूल्य (एन.पी.वी) की दरों में अगर बढ़ोतरी होती है तो प्रयोक्ता अभिकरण बढ़ी दरों पर एन.पी.वी देने के लिए बाध्य होगा।	प्रयोक्ता अभिकरण के द्वारा इस सन्दर्भ में वचन बद्धता प्रस्तुत की गई है कि यदि शुद्ध वर्तमान मूल्य (एन.पी.वी) की दरों में बढ़ोतरी होती है तो प्रयोक्ता अभिकरण बढ़ी दरों पर एन.पी.वी देने के लिए बाध्य है। प्रयोक्ता अभिकरण के द्वारा इस सन्दर्भ में Annexure-11 में प्रमाण पत्र संलग्न है।
13.	राज्य सरकार माननीय उच्चतम न्यायालय नयी दिल्ली के WP (C) no. 202/1995 के अंतर्गत दिनांक 08.02.2023 को जारी आदेशों की अनुपालना भी सुनिश्चित करेगी।	प्रयोक्ता अभिकरण के द्वारा इस सन्दर्भ में वचन बद्धता प्रस्तुत की गई है कि माननीय उच्चतम न्यायालय नयी दिल्ली के द्वारा निर्णय लेने के उपरांत ही तदानुसार अपने स्तर पर वन भूमि के प्रत्यावर्तन हेतु जारी किये जाने वाले स्वीकृती आदेश प्रयोक्ता अभिकरण को मान्य होगा। प्रयोक्ता अभिकरण के द्वारा इस सन्दर्भ में Annexure-12 में प्रमाण पत्र संलग्न है।
14.	प्रयोक्ता अभिकरण आई.आर.सी. मानदंडों के अनुसार यथासंभव, सड़क के दोनों किनारों पर पौधों की संख्या बढ़ाएगा।	प्रयोक्ता अभिकरण के द्वारा इस सन्दर्भ में वचन बद्धता प्रस्तुत की गई है कि आई.आर.सी. मानदंडों के अनुसार यथासंभव, सड़क के दोनों किनारों पर पौधों की संख्या बढ़ाई जायेगी। प्रयोक्ता अभिकरण के द्वारा इस सन्दर्भ में Annexure-13 में प्रमाण पत्र संलग्न है।
15.	संरक्षित क्षेत्रों / वन क्षेत्रों में निश्चित दूरी पर सड़क के साथ गति विनियमन साइनेज लगाये जाएंगे।	प्रयोक्ता अभिकरण के द्वारा इस सन्दर्भ में वचन बद्धता प्रस्तुत की गई है कि संरक्षित क्षेत्रों / वन क्षेत्रों में निश्चित दूरी पर सड़क के साथ गति विनियमन साइनेज लगाये जाएंगे। प्रयोक्ता अभिकरण के द्वारा इस सन्दर्भ में Annexure-14 में प्रमाण पत्र संलग्न है।
16.	आसपास के क्षेत्र की वनस्पतियों तथा जीवों को कोई नुक्सान नहीं पहुँचाया जाएगा।	प्रयोक्ता अभिकरण के द्वारा इस सन्दर्भ में वचन बद्धता प्रस्तुत की गई है कि आसपास के क्षेत्र की वनस्पतियों तथा जीवों को कोई नुक्सान नहीं पहुँचाया जाएगा। प्रयोक्ता अभिकरण के द्वारा इस सन्दर्भ में Annexure-15 में प्रमाण पत्र संलग्न है।
17.	परियोजना के तहत प्रयोक्ता अभिकरण से प्राप्त धन केवल ई-पोर्टल (https:parivesh.nic.in) के माध्यम से क्षतिपूरक वनीकरण कोष प्रबंधन और योजना प्राधिकरण फण्ड में स्थानांतरित / जमा किया जाएगा।	प्रयोक्ता अभिकरण के द्वारा इस सन्दर्भ में वचन बद्धता प्रस्तुत की गई है कि परियोजना के तहत निर्धारित धन केवल ई-पोर्टल (https:parivesh.nic.in) के माध्यम से क्षतिपूरक वनीकरण कोष प्रबंधन और योजना प्राधिकरण फण्ड में स्थानांतरित / जमा किया जाएगा। प्रयोक्ता अभिकरण के द्वारा इस सन्दर्भ में Annexure-16 में प्रमाण पत्र संलग्न है।
18.	पर्यावरण (संरक्षण) अधिनियम, 1986 के प्रावधानों के अनुसार, प्रयोक्ता अभिकरण पर्यावरण स्वीकृति (EC) यदि लागू हो तो प्राप्त करेगा।	प्रयोक्ता अभिकरण के द्वारा इस सन्दर्भ में वचन बद्धता प्रस्तुत की गई है कि पर्यावरण (संरक्षण) अधिनियम, 1986 के प्रावधानों के अनुसार परियोजना के लिए यदि पर्यावरण स्वीकृति (EC) लागू हो तो प्रयोक्ता अभिकरण पर्यावरण स्वीकृति (EC) प्राप्त करेगा। प्रयोक्ता अभिकरण के द्वारा इस सन्दर्भ में Annexure-17 में प्रमाण पत्र संलग्न है।
19.	केंद्र सरकार की पूर्व अनुमति के बिना प्रस्ताव का ले-आउट प्लान नहीं बदला जाएगा।	प्रयोक्ता अभिकरण के द्वारा इस सन्दर्भ में वचन बद्धता प्रस्तुत की गई है कि केंद्र सरकार की पूर्व अनुमति के

		बिना प्रस्ताव के ले-आउट प्लान को नहीं बदला जाएगा। प्रयोक्ता अभिकरण के द्वारा इस सन्दर्भ में Annexure-18 में प्रमाण पत्र संलग्न है।
20.	वन भूमि के आस पास की भूमि पर कोई श्रमिक शिविर स्थापित नहीं किया जाएगा।	प्रयोक्ता अभिकरण के द्वारा इस सन्दर्भ में वचन बद्धता प्रस्तुत की गई है कि वन भूमि के आस पास की भूमि पर कोई श्रमिक शिविर स्थापित नहीं किया जाएगा। प्रयोक्ता अभिकरण के द्वारा इस सन्दर्भ में Annexure-19 में प्रमाण पत्र संलग्न है।
21.	प्रयोक्ता अभिकरण द्वारा मजदूरों को राज्य वन वभाग अथवा वन विकास निगम अथवा वैकल्पिक ईंधन के किसी अन्य कानूनी स्रोत से पर्याप्त लकड़ी, विशेषतः वैकल्पिक ईंधन दिया जायेगा।	प्रयोक्ता अभिकरण के द्वारा इस सन्दर्भ में वचन बद्धता प्रस्तुत की गई है कि मजदूरों को राज्य वन वभाग अथवा वन विकास निगम अथवा वैकल्पिक ईंधन के किसी अन्य कानूनी स्रोत से पर्याप्त लकड़ी, विशेषतः वैकल्पिक ईंधन ही दिया जायेगा। प्रयोक्ता अभिकरण के द्वारा इस सन्दर्भ में Annexure-20 में प्रमाण पत्र संलग्न है।
22.	सम्बंधित वन मंडल अधिकारी के निर्देशानुसार, प्रत्यावर्तित वन भूमि की सीमा को परियोजना लागत पर आर.सी.सी पिलर्स द्वारा सीमांकन किया जाएगा जिस पर Forward / Backward bearings अंकित हो।	प्रयोक्ता अभिकरण के द्वारा इस सन्दर्भ में वचन बद्धता प्रस्तुत की गई है कि सम्बंधित वन मंडल अधिकारी के निर्देशानुसार, प्रत्यावर्तित वन भूमि की सीमा को परियोजना लागत पर आर.सी.सी पिलर्स द्वारा सीमांकन किया जाएगा जिस पर Forward / Backward bearings अंकित होगी। प्रयोक्ता अभिकरण के द्वारा इस सन्दर्भ में Annexure-21 में प्रमाण पत्र संलग्न है।
23.	वन भूमि का उपयोग परियोजना के प्रस्ताव में विनिर्दिष्ट प्रयोजनों के अतिरिक्त अन्य किसी प्रयोजन हेतु नहीं किया जाएगा।	प्रयोक्ता अभिकरण के द्वारा इस सन्दर्भ में वचन बद्धता प्रस्तुत की गई है कि वन भूमि का उपयोग परियोजना के प्रस्ताव में विनिर्दिष्ट प्रयोजनों के अतिरिक्त अन्य किसी प्रयोजन हेतु नहीं किया जाएगा। प्रयोक्ता अभिकरण के द्वारा इस सन्दर्भ में Annexure-22 में प्रमाण पत्र संलग्न है।
24.	केंद्र सरकार की पूर्वानुमति के बिना प्रत्यावर्तन हेतु प्रस्तावित वन भूमि किसी भी परिस्थिति में किसी भी अन्य एजेंसियों, विभाग अथवा व्यक्ति को हस्तांतरित नहीं की जाएगी।	प्रयोक्ता अभिकरण के द्वारा इस सन्दर्भ में वचन बद्धता प्रस्तुत की गई है कि केंद्र सरकार की पूर्वानुमति के बिना प्रत्यावर्तन हेतु प्रस्तावित वन भूमि किसी भी परिस्थिति में किसी भी अन्य एजेंसियों, विभाग अथवा व्यक्ति को हस्तांतरित नहीं की जाएगी। प्रयोक्ता अभिकरण के द्वारा इस सन्दर्भ में Annexure-23 में प्रमाण पत्र संलग्न है।
25.	पर्यावरण, वन और जलवायु परिवर्तन मंत्रालय द्वारा वन एवं वन्यजीवों के सरक्षण व विकास के हित में समय -समय पर निर्धारित शर्ते लागू होंगी।	प्रयोक्ता अभिकरण के द्वारा इस सन्दर्भ में वचन बद्धता प्रस्तुत की गई है कि पर्यावरण, वन और जलवायु परिवर्तन मंत्रालय द्वारा वन एवं वन्यजीवों के सरक्षण व विकास के हित में समय -समय पर निर्धारित शर्ते प्रयोक्ता अभिकरण को मान्य होंगी। प्रयोक्ता अभिकरण के द्वारा इस सन्दर्भ में Annexure-24 में प्रमाण पत्र संलग्न है।
26.	प्रयोक्ता अभिकरण पूर्व विदिष्ट स्थलों पर इस प्रकार से मलवे का निस्तारण करेगा कि वह अनावश्यक रूप से निस्तारण स्थलों से नीचे न गिर। राज्य के वन विभाग के पर्यवेक्षण में तथा परियोजना की लागत पर ,प्रयोक्ता अभिकरण द्वारा उपुक्त प्रजातियों के पौधे लगाकर मालवा निस्तारण क्षेत्र को स्थिर एवं पुनर्जीवित करने का कार्य किया जाएगा। मलवे को यथा स्थान रखने	प्रयोक्ता अभिकरण के द्वारा इस सन्दर्भ में वचन बद्धता प्रस्तुत की गई है कि पूर्व विदिष्ट स्थलों पर इस प्रकार से मलवे का निस्तारण किया जाएगा कि वह अनावश्यक रूप से निस्तारण स्थलों से नीचे न गिर। राज्य के वन विभाग के पर्यवेक्षण में तथा परियोजना की लागत पर ,प्रयोक्ता अभिकरण द्वारा उपुक्त प्रजातियों के पौधे लगाकर मालवा निस्तारण क्षेत्र को स्थिर एवं पुनर्जीवित करने का कार्य किया जाएगा। मलवे को

	हेतु दीवारें बनाई जाएंगी। निस्तारण स्थलों राज्य के वन विभागको सौंपने से पूर्व इनका स्थिरीकरण एवं सुधार कार्य योजनानुसार समयबद्ध तरीके से पूरा किया जाएगा। मलवा निस्तारण स्थलों पर किसी भी पेड़ का पतन नहीं किया जायेगा।	यथा स्थान रखने हेतु दीवारें बनाई जाएंगी। निस्तारण स्थलों राज्य के वन विभागको सौंपने से पूर्व इनका स्थिरीकरण एवं सुधार कार्य योजनानुसार समयबद्ध तरीके से पूरा किया जाएगा। मलवा निस्तारण स्थलों पर किसी भी पेड़ का पतन नहीं किया जायेगा। प्रयोक्ता अभिकरण के द्वारा इस सन्दर्भ में Annexure-25 में प्रमाण पत्र संलग्न है।
27.	यदि कोई अन्य सम्बन्धित अधिनियम / अनुच्छेद / नियम / न्यायालय आदेश /अनुदेश आदि इस प्रस्ताव पर लागू होते है तो उनके अधीन जरुरी अनुमति लेना राज्य सरकार/प्रयोक्ता अभिकरण की जिम्मेवारी होगी।	प्रयोक्ता अभिकरण के द्वारा इस सन्दर्भ में वचन बद्धता प्रस्तुत की गई है कि यदि कोई अन्य सम्बन्धित अधिनियम / अनुच्छेद / नियम / न्यायालय आदेश /अनुदेश आदि इस प्रस्ताव पर लागू होते है तो उनके अधीन जरुरी अनुमति लेना राज्य सरकार/प्रयोक्ता अभिकरण की जिम्मेवारी होगी। प्रयोक्ता अभिकरण के द्वारा इस सन्दर्भ में Annexure-26 में प्रमाण पत्र संलग्न है।
28.	अनुपालना रिपोर्ट ई-पोर्टल (https://parivesh.nic.in) पर अपलोड की जाएगी।	प्रयोक्ता अभिकरण के द्वारा इस आदेश का पालन किया जाएगा तथा अनुपालना रिपोर्ट ई-पोर्टल (https://parivesh.nic.in) पर अपलोड की जाएगी।
29.	इनमें से किसी भी शर्त का उल्लंघन वन (संरक्षण) अधिनियम 1980 का उल्लंघन होगा एवं पर्यावरण वन और जलवायु परिवर्तन मंत्रालय के दिशा निर्देश फाइल संख्या 11 -42 /2017 FC दिनांक 29.01. 2018 के अनुसार उल्लंघनकर्ता पर कार्रवाई होगी।	प्रयोक्ता अभिकरण के द्वारा इस सन्दर्भ में वचन बद्धता प्रस्तुत की गई है कि इनमें से किसी भी शर्त का तथा वन (संरक्षण) अधिनियम 1980 का उल्लंघन नहीं किया जाएगा। प्रयोक्ता अभिकरण के द्वारा इस सन्दर्भ में Annexure-27 में प्रमाण पत्र संलग्न है।

It is therefore, requested that the necessary Final Approval for the diversion of 2.1338 ha of forest land for the construction of above mentioned project may kindly be obtained from the Govt. of India under Forest (Conservation) Act, 1980 and conveyed to this office.

Encl: As above

Divisional Forest Officer
Dharamshala Forest Division
Dharamshala

No. 102-03 Dated Dharamshala, the / 22/04/24

Copy forwarded to :

1. The Divisional Forest Officer, Dehra Forest Division, Dehra for information and necessary action please.

2. The Divisional Forest Officer, Hamirpur Forest Division, Hamirpur for information and necessary action please.

Divisional Forest Officer
Dharamshala Forest Division
Dharamshala

24/4/24

भारतीय राष्ट्रीय राजमार्गप्राधिकरण
(सड़कपरिवहनऔरराजमार्गमंत्रालय, भारतसरकार)
NATIONAL HIGHWAYS AUTHORITY OF INDIA
(Ministry of Road Transport and Highways, Govt. of India)
प.का.ई. 218 कन्वलकॉम्प्लेक्स, वार्ड न0 1, कृष्णानगर, हमीरपुर 177001
PIU - #218 A, Kanwal complex, Ward No,1 Krishan Nagar, Hamirpur 177001
दूरभाष/Teh: 01972 223794, 225794
ई-मेल :-, piuhamirpur@nhai.org, piuhamirpur@gmail.com, www.nhai.org

11024/3/2021/PIU-HMR/1169

Date: 14.02.2024

To,

The Divisional Forest Officer
Dharamshala Forest Division
Himachal Pradesh

Sub: Diversion of 2.1338 ha of forest land in favour of NHAI, for upgrading the existing 2 lane with paved shoulder from end of Hamirpur Bypass (Chilbahal) to Bhangwar Section via Jwalamukhi from Km 138+295 to Km 175+270 (Package IV) of existing NH 88 (New NH - 3 & 303) in the State of Himachal Pradesh, within the jurisdiction of Hamirpur, Dehra and Dharamshala Forest Division, H.P. (Online Proposal No. FP/HP/ROAD/148886/2021) - **Submission of Stage I Compliance-reg.**

Ref: Integrated Regional Office, MoEFCC, Shimla letter no. File No.FC/HPB/06/153/2022 dated 23.02.2023 - Stage I Approval

Sir,

Please refer to MoEF&CC Integrated Regional Office Shimla letter no. File No. FC/HPB/06/153/2022 dated 23.02.2023 whereby Stage I approval was accorded to the subject project upon fulfillment of conditions. In this connection, point-wise reply to the Stage I conditions is submitted as under.

Sl. No.	Condition / Observation	Compliance
1.	वन भूमि की विधिक स्थिति अपरिवर्तित रहेगी।	प्रयोक्ता अभिकरण यह वचनबद्धता प्रस्तुत करती है कि वन भूमि की विधिक स्थिति को परिवर्तित नहीं किया जायेगा। प्रयोक्ता अभिकरण के द्वारा इस सन्दर्भ में Annexure-1 में प्रमाण पत्र संलग्न है।
2.	परियोजना के लिए आवश्यक गैर वन भूमि प्रयोक्ता अभिकरण को सौंपे जाने के बाद ही वन भूमि सौंपी जाएगी।	प्रयोक्ता अभिकरण यह वचनबद्धता प्रस्तुत करती है कि परियोजना के लिए आवश्यक गैर वन भूमि प्रयोक्ता अभिकरण को सौंपे जाने के बाद ही वन भूमि सौंपी जाएगी। इस सन्दर्भ में Annexure-2 में प्रमाण पत्र संलग्न है।

2524
16/02/24
RK
15/2/24
Immediate

प्रधानकार्यालय: जी-5 एवं 6, सेक्टर-10 द्वारका, नई दिल्ली-110075
Head Office: G-5&6, Sector-10, Dwarka, New Delhi - 110075

3.	**प्रतिपूरक वनीकरण:** क) वन विभाग द्वारा प्रयोक्ता अभिकरण की लागत पर प्रस्तावित वन भूमि के दुगुने परिभ्रांशित भूमि पर अर्थात 4.27 हे. Block / Compartment No. P 29 K Daulatpur C-1C, Kangra Range, Dharamshala Forest Division, District Kangra, Himachal Pradesh में परिपूरक वनीकरण किया जायेगा एवं दस वर्षों तक रखरखाव हेतु आवश्यक धनराशि @ CA Rate for 4.27 हे. हेतु (वर्तमान दरों को समाहित करते हुए यथाशंशोधित) जमा की जायेगी। जहाँ तक व्यावहारिक हो, स्थानीय स्वदेशी प्रजातियों को लगाया जाए तथा किसी भी प्रजाति की एकल प्लांटेशन से बचा जाए।	क) प्रयोक्ता अभिकरण यह वचनबद्धता प्रस्तुत करती है कि प्रयोक्ता अभिकरण की लागत पर प्रस्तावित वन भूमि के दुगुने परिभ्रांशित भूमि पर अर्थात 4.27 हे. Block / Compartment No. P 29 K Daulatpur C-1C, Kangra Range, Dharamshala Forest Division, District Kangra, Himachal Pradesh में परिपूरक वनीकरण किया जायेगा एवं दस वर्षों तक रखरखाव हेतु आवश्यक धनराशि Rs. 12,98,614/- जमा करा दी गई है। जहाँ तक व्यावहारिक हो, स्थानीय स्वदेशी प्रजातियों को लगाया जाएगा तथा किसी भी प्रजाति की एकल प्लांटेशन से बचा जाएगा। इस सन्दर्भ में **Annexure-3** में प्रमाण पत्र संलग्न है।
	ख) प्रतिपूरक वनीकरण की भूमि पर, यदि आवश्यक हो, तो प्रतिपूरक वनीकरण योजना के अनुसार प्रचलित दरों पर प्रतिपूरक वनीकरण की लागत एवं सर्वेक्षण, सीमांकन और स्तंभन की लागत परियोजना प्राधिकरण द्वारा अग्रिम रूप से वन विभाग के पास जमा की जायेगी। प्रतिपूरक वनीकरण 10 वर्षों तक अनुरक्षित एवं संधारित किया जाएगा। इस योजना में भविष्य में निर्धारित कार्यों के लिए प्रत्याशित लागत वृद्धि हेतु उपयुक्त प्रावधान शामिल किये जा सकते हैं।	ख) प्रयोक्ता अभिकरण यह वचनबद्धता प्रस्तुत करती है कि प्रतिपूरक वनीकरण की भूमि पर, यदि आवश्यक हो, तो प्रतिपूरक वनीकरण योजना के अनुसार प्रचलित दरों पर प्रतिपूरक वनीकरण की लागत एवं सर्वेक्षण, सीमांकन और स्तंभन की लागत परियोजना प्राधिकरण द्वारा अग्रिम रूप से वन विभाग के पास जमा की जायेगी और प्रतिपूरक वनीकरण 10 वर्षों तक अनुरक्षित एवं संधारित किया जाएगा। इस योजना में भविष्य में निर्धारित कार्यों के लिए प्रत्याशित लागत वृद्धि हेतु उपयुक्त जो भी प्रावधान शामिल किये जायेंगे, वह प्रयोक्ता अभिकरण को मान्य होंगे। इस सन्दर्भ में **Annexure-4** में प्रमाण पत्र संलग्न है।
	ग) वन मंडल अधिकारी द्वारा अतिरिक्त प्रमाण पत्र भी प्रस्तुत किया जाएगा की उक्त सी.ए. क्षेत्र पर पूर्व में अन्य योजना के तहत वृक्षारोपण कार्य नहीं किया गया है।	वन मंडल अधिकारी कार्यालय से सम्बंधित
4.	**शुद्ध वर्त्तमान मूल्य:** क) इस सन्दर्भ में भारत के माननीय सर्वोच्च न्यायलय के WP(C) संख्या 202/1995 में IA नंबर 556 दिनांक 30.10.2002, 01.08.2003, 28.03.2008, 24.04.2008 एवं 09.05.2008 तथा मंत्रालय द्वारा पत्रांक 51/1998-एफ.सी (Pt.2) दिनांक 18.09.2003, 5-2/2006- एफ.सी दिनांक 03.10.2006, 5-3/2007 – एफ.सी दिनांक 05.02.2009 एवं पत्रांक 5-3/2011 - एफ.सी (Vol-I) दिनांक 06.01.2022 में जारी दिशानिर्देशानुसार राज्य सरकार प्रयोक्ता अभिकरण से इस प्रस्ताव के तहत 2.1338 हे. वन क्षेत्र के प्रत्यावर्तन के लिए शुद्ध वर्त्तमान मूल्य वसूल करेगी।	क) प्रयोक्ता अभिकरण द्वारा शुद्ध वर्त्तमान मूल्य की निर्धारित राशि Rs. 28,01,097 Challan generated through Parivesh portal के माध्यम से तारीख 16.03.2023 को जमा करवा दी गई है। प्रयोक्ता अभिकरण के द्वारा ई-चालान की प्रति संलग्न की जा रही है तथा इस सन्दर्भ में **Annexure-5** में पत्र संलग्न है।

	ख) विशेषज्ञ समिति से रिपोर्ट प्राप्त होने पर माननीय सर्वोच्च न्यायालय द्वारा प्रत्यावर्तित वन भूमि के शुद्ध वर्त्तमान मूल्य के अतिरिक्त राशि, यदि कोई हो, जो अंतिम रूप देने के बाद देय हो, को राज्य सरकार द्वारा प्रयोक्ता अभिकरण से वसूला जाएगा। प्रयोक्ता अभिकरण इसका एक शपथपत्र प्रस्तुत करेगा।	ख) वन भूमि के शुद्ध वर्त्तमान मूल्य के अतिरिक्त राशि, यदि कोई हो, उसे जमा करवाने का प्रयोक्ता अभिकरण वचनबद्धता प्रस्तुत करती है। इस सन्दर्भ में **Annexure-6** में शपथपत्र संलग्न है।
5.	The State Government shall ensure that the KML files of the area to be diverted, the CA areas, the proposed SMC work, the proposed Catchment Area Treatment area and the WLMP area shall be uploaded on the e-Green Watch portal with all the requisite details before issuing working permission towards linear projects or submitting compliance report for seeking Stage-II approval, as the case may be. The copy of compliance report for the same along with documentary evidence shall be provided to this office.	Pertains to State Government
6.	The period of diversion under this proposal shall be co-terminus with the period of lease to be granted in favour of the user agency or the project life, whichever is less.	The user agency agrees to this condition and the period of diversion under this proposal shall be co-terminus with the period of lease to be granted in favour of the user agency or the project life, whichever is less. An undertaking in this regard is attached as **Annexure-7.**
7.	The State Government shall ensure submission of Wildlife Management Plan or 2% lumpsum as per guidelines of MoEF&CC dated 16 January, 2023.	WLMP has been prepared and submitted for approval of PCCF (Wild Life) vide this office letter no. 1163 dated 12.02.2024 (copy enclosed). Further, Cost of Wildlife Management Plan @2% Lump sum on Project Cost amounting to Rs. 34,38,300/- has been deposited to HIMACHAL PRADESH CAMPA account in E-challan in Union Bank of India Account No. 150706114888 6928 IFSC code UBIN0996335
8.	The State Government shall ensure submission of Soil Moisture Conservation Plan or 0.5% lumpsum as per guidelines of MoEF&CC dated 16 January, 2023.	SMCP has been prepared and submitted for approval of PCCF (Wild Life) vide this office letter no. 1163 dated 12.02.2024 (copy enclosed). Further, Cost of Soil Moisture Conservation Plan @0.5% Lump sum on Project Cost amounting to Rs. 8,59,800/- has been deposited to HIMACHAL PRADESH CAMPA account in E-challan in Union Bank of India Account No. 150706114888 6928 IFSC code UBIN0996335
9.	The State Government shall ensure that User Agency (UA) strictly follows the mitigation measures suggested by UA regarding the management of water resources in the vicinity	The user agency agrees to this condition and will strictly follow the mitigation measures as suggested regarding the management of water resources in the vicinity of the area. An

	of the area.	undertaking in this regard is attached as **Annexure-8.**
10.	User agency shall restrict the felling of trees to maximum 492 trees in the diverted forest land and the trees shall be felled under the strict supervision of the State Forest Department and the cost of felling of trees shall be deposited by the User Agency with the State Forest Department. However, the possibility to reduce the number of trees must be explored and the State Forest Department shall constitute a Committee comprising Range Officer and Site Engineer In-charge and headed by the DFO concerned. The Committee shall examine the alignment at the time of execution of work and will recommend the removal of trees on case to case basis along the RoW of road after looking into the possibility of reducing the total number of trees to be affected. The DFO shall verify the enumeration and accordingly grant felling permission based on the actual requirement. DFO will submit the list of trees to IRO Shimla, granted felling permission by him and trees to be retained within a period of two (2) months after execution of the project. The undertaking for the same duly authenticated by the concerned DFO may be provided.	The user agency undertakes that the tree felling shall be restricted to a maximum of 492 trees and the trees shall be felled under the strict supervision of the State Forest Department and the cost of felling of trees shall be deposited by the User Agency with the State Forest Department. An undertaking in this regard is attached as **Annexure-9.**
11.	FRA 2006 का पूर्ण अनुपालन सम्बंधित जिला कलेक्टर से निर्धारित प्रमाण पत्र के माध्यम से सुनिश्चित किया जाएगा।	FRA 2006 का पूर्ण अनुपालन सम्बंधित जिला कलेक्टर से निर्धारित प्रमाण पत्र के माध्यम से सुनिश्चित किया गया है। प्रयोक्ता अभिकरण के द्वारा इस सन्दर्भ में जिला कलेक्टर से निर्धारित प्रमाण पत्र **Annexure-10** में संलग्न है।
12.	शुद्ध वर्तमान मूल्य (एन.पी.वी) की दरों में अगर बढ़ोतरी होती है तो प्रयोक्ता अभिकरण बढ़ी दरों पर एन.पी.वी देने के लिए बाध्य होगा।	प्रयोक्ता अभिकरण यह वचनबद्धता प्रस्तुत करती है कि यदि शुद्ध वर्तमान मूल्य (एन.पी॰वी) की दरों में बढ़ोतरी होती है तो प्रयोक्ता अभिकरण बढ़ी दरों पर एन॰पी॰वी देने के लिए बाध्य है। प्रयोक्ता अभिकरण के द्वारा इस सन्दर्भ में **Annexure-11** में प्रमाण पत्र संलग्न है।
13.	राज्य सरकार माननीय उच्चतम न्यायालय नयी दिल्ली के WP (C) no. 202/1995 के अंतर्गत दिनांक 08.02.2023 को जारी आदेशों की अनुपालना भी सुनिश्चित करेगी।	माननीय उच्चतम न्यायालय नयी दिल्ली के द्वारा निर्णय लेने के उपरांत ही तदानुसार अपने स्तर पर वन भूमि के प्रत्यावर्तन हेतु जारी किये जाने वाले स्वीकृती आदेश प्रयोक्ता अभिकरण को मान्य होगा। प्रयोक्ता अभिकरण के द्वारा इस सन्दर्भ में **Annexure-12** में प्रमाण पत्र संलग्न है।
14.	प्रयोक्ता अभिकरण आई.आर.सी. मानदंडों के अनुसार यथासंभव, सड़क के दोनों किनारों पर पौधों की संख्या	प्रयोक्ता अभिकरण यह वचनबद्धता प्रस्तुत करती है कि आई॰आर॰सी॰ मानदंडों के अनुसार यथासंभव, सड़क के

	बढ़ाएगा।	दोनों किनारों पर पौधों की संख्या बढ़ाई जायेगी। प्रयोक्ता अभिकरण के द्वारा इस सन्दर्भ में Annexure-13 में प्रमाण पत्र संलग्न है।
15.	संरक्षित क्षेत्रों / वन क्षेत्रों में निश्चित दूरी पर सड़क के साथ गति विनियमन साइनेज लगाये जाएंगे।	प्रयोक्ता अभिकरण यह वचनबद्धता प्रस्तुत करती है कि संरक्षित क्षेत्रों / वन क्षेत्रों में निश्चित दूरी पर सड़क के साथ गति विनियमन साइनेज लगाये जाएंगे। प्रयोक्ता अभिकरण के द्वारा इस सन्दर्भ में Annexure-14 में प्रमाण पत्र संलग्न है।
16.	आसपास के क्षेत्र की वनस्पतियों तथा जीवों को कोई नुक्सान नहीं पहुँचाया जाएगा।	प्रयोक्ता अभिकरण यह वचनबद्धता प्रस्तुत करती है कि आसपास के क्षेत्र की वनस्पतियों तथा जीवों को कोई नुक्सान नहीं पहुँचाया जाएगा। प्रयोक्ता अभिकरण के द्वारा इस सन्दर्भ में Annexure-15 में प्रमाण पत्र संलग्न है।
17.	परियोजना के तहत प्रयोक्ता अभिकरण से प्राप्त धन केवल ई.पोर्टल (https:parivesh.nic.in) के माध्यम से क्षतिपूरक वनीकरण कोष प्रबंधन और योजना प्राधिकरण फण्ड में स्थानांतरित / जमा किया जाएगा।	प्रयोक्ता अभिकरण यह वचनबद्धता प्रस्तुत करती है कि परियोजना के तहत निर्धारित धन केवल ई.पोर्टल (https:parivesh.nic.in) के माध्यम से क्षतिपूरक वनीकरण कोष प्रबंधन और योजना प्राधिकरण फण्ड में स्थानांतरित / जमा किया जाएगा। प्रयोक्ता अभिकरण के द्वारा इस सन्दर्भ में Annexure-16 में प्रमाण पत्र संलग्न है।
18.	पर्यावरण (संरक्षण) अधिनियम, 1986 के प्रावधानों के अनुसार, प्रयोक्ता अभिकरण पर्यावरण स्वीकृति (EC) यदि लागू हो तो प्राप्त करेगा।	प्रयोक्ता अभिकरण यह वचनबद्धता प्रस्तुत करती है कि पर्यावरण (संरक्षण) अधिनियम, 1986 के प्रावधानों के अनुसार परियोजना के लिए यदि पर्यावरण स्वीकृति (EC) लागू हो तो प्रयोक्ता अभिकरण पर्यावरण स्वीकृति (EC) प्राप्त करेगा। प्रयोक्ता अभिकरण के द्वारा इस सन्दर्भ में Annexure-17 में प्रमाण पत्र संलग्न है।
19.	केंद्र सरकार की पूर्व अनुमति के बिना प्रस्ताव का ले-आउट प्लान नहीं बदला जाएगा।	प्रयोक्ता अभिकरण यह वचनबद्धता प्रस्तुत करती है कि केंद्र सरकार की पूर्व अनुमति के बिना प्रस्ताव के ले-आउट प्लान को नहीं बदला जाएगा। प्रयोक्ता अभिकरण के द्वारा इस सन्दर्भ में Annexure-18 में प्रमाण पत्र संलग्न है।
20.	वन भूमि के आस पास की भूमि पर कोई श्रमिक शिविर स्थापित नहीं किया जाएगा।	प्रयोक्ता अभिकरण यह वचनबद्धता प्रस्तुत करती है कि वन भूमि के आस पास की भूमि पर कोई श्रमिक शिविर स्थापित नहीं किया जाएगा। प्रयोक्ता अभिकरण के द्वारा इस सन्दर्भ में Annexure-19 में प्रमाण पत्र संलग्न है।
21.	प्रयोक्ता अभिकरण द्वारा मजदूरों को राज्य वन वभाग अथवा वन विकास निगम अथवा वैकल्पिक ईंधन के किसी अन्य कानूनी स्रोत से पर्याप्त लकड़ी, विशेषतः वैकल्पिक ईंधन दिया जायेगा।	प्रयोक्ता अभिकरण यह वचनबद्धता प्रस्तुत करती है कि मजदूरों को राज्य वन वभाग अथवा वन विकास निगम अथवा वैकल्पिक ईंधन के किसी अन्य कानूनी स्रोत से पर्याप्त लकड़ी, विशेषतः वैकल्पिक ईंधन ही दिया जायेगा। प्रयोक्ता अभिकरण के द्वारा इस सन्दर्भ में Annexure-20

		में प्रमाण पत्र संलग्न है।
22.	सम्बंधित वन मंडल अधिकारी के निर्देशानुसार, प्रत्यावर्तित वन भूमि की सीमा को परियोजना लागत पर आर.सी.सी पिलर्स द्वारा सीमांकन किया जाएगा जिस पर Forward / Backward bearings अंकित हो।	प्रयोक्ता अभिकरण यह वचनबद्धता प्रस्तुत करती है कि सम्बंधित वन मंडल अधिकारी के निर्देशानुसार, प्रत्यावर्तित वन भूमि की सीमा को परियोजना लागत पर आरण्सीण्सी पिलर्स द्वारा सीमांकन किया जाएगा जिस पर Forward / Backward bearing अंकित होगी। प्रयोक्ता अभिकरण के द्वारा इस सन्दर्भ में **Annexure-21** में प्रमाण पत्र संलग्न है।
23.	वन भूमि का उपयोग परियोजना के प्रस्ताव में विनिर्दिष्ट प्रयोजनों के अतिरिक्त अन्य किसी प्रयोजन हेतु नहीं किया जाएगा।	प्रयोक्ता अभिकरण यह वचनबद्धता प्रस्तुत करती है कि वन भूमि का उपयोग परियोजना के प्रस्ताव में विनिर्दिष्ट प्रयोजनों के अतिरिक्त अन्य किसी प्रयोजन हेतु नहीं किया जाएगा। प्रयोक्ता अभिकरण के द्वारा इस सन्दर्भ में **Annexure-22** में प्रमाण पत्र संलग्न है।
24.	केंद्र सरकार की पूर्वानुमति के बिना प्रत्यावर्तन हेतु प्रस्तावित वन भूमि किसी भी परिस्थिति में किसी भी अन्य एजेंसियों, विभाग अथवा व्यक्ति को हस्तांतरित नहीं की जाएगी।	प्रयोक्ता अभिकरण यह वचनबद्धता प्रस्तुत करती है कि केंद्र सरकार की पूर्वानुमति के बिना प्रत्यावर्तन हेतु प्रस्तावित वन भूमि किसी भी परिस्थिति में किसी भी अन्य एजेंसियों, विभाग अथवा व्यक्ति को हस्तांतरित नहीं की जाएगी। प्रयोक्ता अभिकरण के द्वारा इस सन्दर्भ में **Annexure-23** में प्रमाण पत्र संलग्न है।
25.	पर्यावरण, वन और जलवायु परिवर्तन मंत्रालय द्वारा वन एवं वन्यजीवों के सरक्षण व विकास के हित में समय - समय पर निर्धारित शर्ते लागू होंगी।	प्रयोक्ता अभिकरण यह वचनबद्धता प्रस्तुत करती है कि पर्यावरण, वन और जलवायु परिवर्तन मंत्रालय द्वारा वन एवं वन्यजीवों के सरक्षण व विकास के हित में समय -समय पर निर्धारित शर्ते प्रयोक्ता अभिकरण को मान्य होंगी। प्रयोक्ता अभिकरण के द्वारा इस सन्दर्भ में **Annexure-24** में प्रमाण पत्र संलग्न है।
26.	प्रयोक्ता अभिकरण पूर्व विदिष्ट स्थलों पर इस प्रकार से मलवे का निस्तारण करेगा कि वह अनावश्यक रूप से निस्तारण स्थलों से नीचे न गिर। राज्य के वन विभाग के पर्यवेक्षण में तथा परियोजना की लागत पर ,प्रयोक्ता अभिकरण द्वारा उपुक्त प्रजातियों के पौधे लगाकर मालवा निस्तारण क्षेत्र को स्थिर एवं पुनर्जीवित करने का कार्य किया जाएगा। मलवे को यथा स्थान रखने हेतु दीवारें बनाई जाएंगी। निस्तारण स्थलों राज्य के वन विभागको सौंपने से पूर्व इनका स्थिरीकरण एवं सुधार कार्य योजनानुसार समयबद्ध तरीके से पूरा किया जाएगा। मलवा निस्तारण स्थलों पर किसी भी पेड़ का पतन नहीं किया जायेगा।	प्रयोक्ता अभिकरण यह वचनबद्धता प्रस्तुत करती है कि पूर्व विदिष्ट स्थलों पर इस प्रकार से मलवे का निस्तारण किया जाएगा कि वह अनावश्यक रूप से निस्तारण स्थलों से नीचे न गिर। राज्य के वन विभाग के पर्यवेक्षण में तथा परियोजना की लागत पर ,प्रयोक्ता अभिकरण द्वारा उपुक्त प्रजातियों के पौधे लगाकर मालवा निस्तारण क्षेत्र को स्थिर एवं पुनर्जीवित करने का कार्य किया जाएगा। मलवे को यथा स्थान रखने हेतु दीवारें बनाई जाएंगी। निस्तारण स्थलों राज्य के वन विभागको सौंपने से पूर्व इनका स्थिरीकरण एवं सुधार कार्य योजनानुसार समयबद्ध तरीके से पूरा किया जाएगा। मलवा निस्तारण स्थलों पर किसी भी पेड़ का पतन नहीं किया जायेगा। प्रयोक्ता अभिकरण के द्वारा इस सन्दर्भ में **Annexure-25** में प्रमाण पत्र संलग्न है।
27.	यदि कोई अन्य सम्बन्धित अधिनियम / अनुच्छेद / नियम / न्यायालय आदेश /अनुदेश आदि इस प्रस्ताव पर लागू	प्रयोक्ता अभिकरण यह वचनबद्धता प्रस्तुत करती है कि यदि कोई अन्य सम्बन्धित अधिनियम / अनुच्छेद / नियम /

	होते है तो उनके अधीन जरुरी अनुमति लेना राज्य सरकार/प्रयोक्ता अभिकरण की जिम्मेवारी होगी।	न्यायालय आदेश /अनुदेश आदि इस प्रस्ताव पर लागू होते है तो उनके अधीन जरुरी अनुमति लेना राज्य सरकार/प्रयोक्ता अभिकरण की जिम्मेवारी होगी। प्रयोक्ता अभिकरण के द्वारा इस सन्दर्भ में **Annexure-26** में प्रमाण पत्र संलग्न है।
28.	अनुपालना रिपोर्ट ई-पोर्टल (https://parivesh.nic.in) पर अपलोड की जाएगी।	प्रयोक्ता अभिकरण के द्वारा इस आदेश का पालन किया जाएगा तथा अनुपालना रिपोर्ट ई-पोर्टल (https://parivesh.nic.in) पर अपलोड की जाएगी।
29.	इनमें से किसी भी शर्त का उल्लंघन वन (संरक्षण) अधिनियम 1980 का उल्लंघन होगा एवं पर्यावरण वन और जलवायु परिवर्तन मंत्रालय के दिशा निर्देश फाइल संख्या 11 -42 /2017 FC दिनांक 29.01. 2018 के अनुसार उल्लंघनकर्ता पर कार्रवाई होगी।	प्रयोक्ता अभिकरण यह वचनबद्धता प्रस्तुत करती है कि इनमें से किसी भी शर्त का तथा वन (संरक्षण) अधिनियम 1980 का उल्लंघन नहीं किया जाएगा। प्रयोक्ता अभिकरण के द्वारा इस सन्दर्भ में **Annexure-27** में प्रमाण पत्र संलग्न है।

It is therefore requested to kindly process the proposal at the earliest for grant of Stage II for the captioned project.

Yours faithfully

Encl: As above

(V.S. Meena)
Project Director

Copy to:

i) The Divisional Forest Officer, Dehra Forest Division, Himachal Pradesh
ii) The Divisional Forest Officer, Hamirpur Forest Division, Himachal Pradesh

Annexure-1

Full Title of the proposal:- *Rehabilitation and Upgrading of Existing Road to 2 Lane with Paved Shoulder from **End of Hamirpur bypass (Chil Bahal) to Bhangbar Section via Jwalamukhi (Package IV)** of NH-88 (New NH-303 & 3) (Design Chainage- Km 138+295 to Km 175+270, Design Length-36.975 Km) in the State of Himachal Pradesh under NH (O) on HAM*

File No. : FP/HP/ROAD/148886/2021

Date of Proposal: 29 Oct 2021

वचनबद्धता शर्त संख्या – 1

मैं विक्रम सिंह मीणा, प्रोजेक्ट डायरेक्टर, नेशनल हाईवे अथोरिटी ऑफ़ इंडिया, परियोजना कार्यान्वयन इकाई, हमीरपुर, हिमाचल प्रदेश, यह वचन बद्धता प्रस्तुत करता हूँ कि वन भूमि की विधिक स्थिति को परिवर्तित नहीं किया जाएगा।

तिथि: 14.02.2024
स्थान : हमीरपुर

(विक्रम सिंह मीणा)
प्रोजेक्ट डायरेक्टर
नेशनल हाईवे अथोरिटी ऑफ़ इंडिया
परियोजना कार्यान्वयन इकाई, हमीरपुर

Project Director
NHAI PIU HAMIRPUR

Divisional Forest Officer,
Dharamshala Forest Divi
DHARAMSHALA

Divisional Forest Officer
Dehra Forest Division
Dehra-177101 (H.P.)

Deputy Conservator of Forests,
Hamirpur Forest Division,
Hamirpur (H.P.)

Annexure-2

Full Title of the proposal:- *Rehabilitation and Upgrading of Existing Road to 2 Lane with Paved Shoulder from **End of Hamirpur bypass (Chil Bahal) to Bhanghar Section via Jwalamukhi (Package IV)** of NH-88 (New NH-303 & 3) (Design Chainage- Km 138+295 to Km 175+270, Design Length- 36.975 Km) in the State of Himachal Pradesh under NH (O) on HAM*

File No. : FP/HP/ROAD/148886/2021

Date of Proposal: 29 Oct 2021

वचनबद्धता शर्त संख्या – 2

मैं विक्रम सिंह मीणा, प्रोजेक्ट डायरेक्टर, नेशनल हाईवे अथोरिटी ऑफ़ इंडिया, परियोजना कार्यान्वयन इकाई, हमीरपुर, हिमाचल प्रदेश, यह वचन बद्धता प्रस्तुत करता हूँ कि परियोजना के लिए आवश्यक गैर वन भूमि प्रयोक्ता अभिकरण को सौंपे जाने के बाद ही वन भूमि सौंपी जाये।

तिथि: 14.02.2024
स्थान : हमीरपुर

(विक्रम सिंह मीणा)
प्रोजेक्ट डायरेक्टर
नेशनल हाईवे अथोरिटी ऑफ़ इंडिया
परियोजना कार्यान्वयन इकाई, हमीरपुर
Project Director
NHAI PIU HAMIRPUR

Divisional Forest Officer,
Dharamshala Forest Divi
DHARAMSHALA

Divisional Forest Officer
Dehra Forest Division,
Dehra-177101 (H.P.)

Deputy Conservator of Forests,
Hamirpur Forest Division,
Hamirpur (H.P.)

Annexure-3

Full Title of the proposal:- *Rehabilitation and Upgrading of Existing Road to 2 Lane with Paved Shoulder from* ***End of Hamirpur bypass (Chil Bahal) to Bhangbar Section via Jwalamukhi (Package*** *IV) of NH-88 (New NH-303 & 3) (Design Chainage- Km 138+295 to Km 175+270, Design Length-36.975 Km) in the State of Himachal Pradesh under NH (O) on HAM*

File No. : FP/HP/ROAD/148886/2021

Date of Proposal: 29 Oct 2021

वचनबद्धता शर्त संख्या – 3(क)

मैं विक्रम सिंह मीणा, प्रोजेक्ट डायरेक्टर, नेशनल हाईवे अथोरिटी ऑफ़ इंडिया, परियोजना कार्यान्वयन इकाई, हमीरपुर, हिमाचल प्रदेश, यह वचन बद्धता प्रस्तुत करता हूँ कि प्रयोक्ता अभिकरण की लागत पर प्रस्तावित वन भूमि के दुगुने परिभ्रांशित भूमि पर अर्थात 4.27 हे. Block / Compartment No. P 29 K Daulatpur C-1C, Kangra Range, Dharamshala Forest Division, District Kangra, Himachal Pradesh में परिपूरक वनीकरण किया जायेगा एवं दस वर्षों तक रखरखाव हेतु आवश्यक धनराशि **Rs.12,98,614/-** जमा करा दी गई है। जहाँ तक व्यावहारिक हो, स्थानीय स्वदेशी प्रजातियों को लगाया जाएगा तथा किसी भी प्रजाति की एकल प्लांटेशन से बचा जाएगा।

विक्रम

(विक्रम सिंह मीणा)
प्रोजेक्ट डायरेक्टर
नेशनल हाईवे अथोरिटी ऑफ़ इंडिया
परियोजना कार्यान्वयन इकाई, हमीरपुर

तिथि: 14.02.2024
स्थान : हमीरपुर

Project Director
NHAI PIU HAMIRPUR

Divisional Forest Officer,
Dharamshala Forest Divi
DHARAMSHALA

Divisional Forest Office
Dehra Forest Division,
Dehra-177101 (HP)

Deputy Conservator of Forests,
Hamirpur Forest Division,
Hamirpur (H.P.)

Annexure-4

Full Title of the proposal:- *Rehabilitation and Upgrading of Existing Road to 2 Lane with Paved Shoulder from **End of Hamirpur bypass (Chil Bahal) to Bhangbar Section via Jwalamukhi (Package IV)** of NH-88 (New NH-303 & 3) (Design Chainage- Km 138+295 to Km 175+270, Design Length-36.975 Km) in the State of Himachal Pradesh under NH (O) on HAM*

File No. : FP/HP/ROAD/148886/2021

Date of Proposal: 29 Oct 2021

वचनबद्धता शर्त संख्या – 3(ख)

मैं विक्रम सिंह मीणा, प्रोजेक्ट डायरेक्टर, नेशनल हाईवे अथोरिटी ऑफ़ इंडिया, परियोजना कार्यान्वियन इकाई, हमीरपुर, हिमाचल प्रदेश, यह वचन बद्धता प्रस्तुत करता हूँ कि प्रतिपूरक वनीकरण की भूमि पर, यदि आवश्यक हो, तो प्रतिपूरक वनीकरण योजना के अनुसार प्रचलित दरों पर प्रतिपूरक वनीकरण की लागत एवं सर्वेक्षण, सीमांकन और स्तंभन की लागत परियोजना प्राधिकरण द्वारा अग्रिम रूप से वन विभाग के पास जमा की जायेगी और प्रतिपूरक वनीकरण 10 वर्षों तक अनुरक्षित एवं संधारित किया जाएगा। इस योजना में भविष्य में निर्धारित कार्यों के लिए प्रत्याशित लागत वृद्धि हेतु उपयुक्त जो भी प्रावधान शामिल किये जायेंगे, वह प्रयोक्ता अभिकरण को मान्य होंगे।

विक्रम

तिथि: 14.02.2024
स्थान : हमीरपुर

(विक्रम सिंह मीणा)
प्रोजेक्ट डायरेक्टर
नेशनल हाईवे अथोरिटी ऑफ़ इंडिया
परियोजना कार्यान्वियन इकाई, हमीरपुर
Project Director
NHAI PIU HAMIRPUR

Divisional Forest Officer,
Dharamshala Forest Divi
DHARAMSHALA

Divisional Forest Officer
Dehra Forest Division,
Dehra-177101 (H.P.)

Deputy Conservator of Forests,
Hamirpur Forest Division,
Hamirpur (H.P.)

Diversion of 2.1338 hac. of Forest Land for Rehabilitation and Upgrading of Existing Road to 2 Lane with Paved Shoulder from end of Hamirpur bypass (Chil Bahal) to Bhangbar Section via Jwalamukhi (Package IV) of NH-88 (New NH-3 & 303) (Design Chainage- Km 138+295 to Km 175+270, Design Length-36.975 Km) in the State of Himachal Pradesh

FILE NO. : **FP/HP/ROAD/148886/2021**

DATE OF PROPOSAL : **29/10/2021**

ANNEXURE-4 (A)

"CERTIFICATE REGARDING CA LAND BY THE DFO"

This is to certify that Survey No. Compartment No P 29K Daulatpur C1C in Kangra Range area measuring 4.27 ha in Dharamshala Forest Division, District Kangra has been identified for Compensatory Afforestation in lieu of 2.1338 Ha. of forest land for the construction of above stated National Highway in District Kangra (H.P.). It is further certified that no plantation activities have been undertaken under any other Scheme in the past.

Dinesh Sharma (HPFS)
Divisional Forest Officer
Dharamshala Forest Division
Dharamshala

Divisional Forest Officer
Dharamshala Forest Div.
DHARAMSHALA

Place : Dharamshala
Dated : 29/04/2024

Annex-5

भारतीय राष्ट्रीय राजमार्ग प्राधिकरण

(सड़क परिवहन और राजमार्ग मंत्रालय, भारत सरकार)

NATIONAL HIGHWAYS AUTHORITY OF INDIA

(Ministry of Road Transport and Highways, Govt. of India)

पी.आई.यू. 218 कन्वल कॉम्प्लेक्स, वार्ड नं. 1, कृष्णा नगर, हमीरपुर 177001

P.I.U. #218 A, Kanwal complex, Ward No.1 Krishan Nagar, Hamirpur 177001

दूरभाष /Teh: 01972 223794, 225794

ई-मेल :-, piuhamirpur@nhai.org, piuhamirpur@gmail.com, www.nhai.org

11024/3/2021/PIU-HMR/1124

Dated: 20.03.2023

To,

The Divisional Forest officer,
Dharamshala Forest Division,
Himachal Pradesh.

Subject: Diversion of 2.13 Ha. Of forest land in favour of National Highway Authority of India, G-5 & 6, Sector-10, Dwarka, New Delhi-110075, for the Rehabilitation and Upgrading of Existing Road to 2 Lane with Paved Shoulder from Hamirpur (Chil Bahal) to Bhangbar Section via Jwalamukhi (Package IV) of NH-88(New NH-3 & 303) (Design Chainage- Km 138+295 to Km 175+270, Design Length-36.975 Km) within the jurisdiction of Dharamshala, Dehra & Hamirpur Forest Division (Online Proposal no. FP/HP/ROAD/148886/2021)-Deposition of payments for issuance of working permission- reg.

Ref: (i) Your office letter no.7812 dated 09.03.2023.
(ii) Challan dated 16.03.2023 generated through Parivesh portal for Rs. 8463742/-.

Sir,

Please refer your officer letter at ref.(i) above, vide which demand note has been raised for deposition of payments for obtaining necessary final approval.

2. In this regard, it is intimated that as per Challan generated though Parivesh portal, amount of Rs. 8463742/- towards Compensatory Afforestaion charges, Net Present Value (NPV), 5% Contingency on CA Scheme, cost of Wildlife Management Plan @ 2% Lump sum proportionate to forest land involved and cost of Soil & Moisture Conservation Plan @ 0.5% Lump sum proportionate to forest land involved has been transferred in Himachal Pradesh CAMPA account through RTGS/NEFT vide UTR No. CNRBR52023032051721068 (Copy enclosed).

3. Further, a Demand Draft has been prepared in the name of "Divisional Forest officer, Dharamshala", as per the following detail below:

Particulars	Amount (in Rs.)	Demand Draft No./Dated
Cost of trees and departmental charges @ 17.5% on CA.	5,11,790/-	No. 230761 dated 20.03.2023

4. It is therefore requested to acknowledge receipt of the above mentioned demand draft (attached herewith in original) amounting to Rs. 5,11,790/- and also requested to issue working permission & tree felling permission at the earliest.

Yours faithfully

Encl.: As above.

(Vikram Singh Meena)
PROJECT DIRECTOR

Received
20/03/23

Copy to:
i) Regional Officer, NHAI, Shimla- For information.
ii) Deputy Commissioner, Kangra at Dharamshala (H.P)- For information

AGENCY COPY

यूनियन बैंक Union Bank of India

NEFT / RTGS CHALLAN for CAMPA Funds

Date : 16-03-2023

Agency Name.	National Highways Authority of India
Application No.	61148886928
MoEF/SG File No.	FC/HPB/06/153/2022
Location.	HIMACHAL PRADESH
Address.	G-5 & 6, Sector-10, Dwarka, New DElhi-110075South West
Amount(in Rs)	8463742/-

Amount in Words :Eighty-Four Lakh Sixty-Three Thousand Seven Hundred and Forty-Two Rupees Only

CNRBR52023032051721068

NEFT/RTGS to be made as per following details;

Beneficiary Name:	HIMACHAL PRADESH CAMPA
IFSC Code:	UBIN0996335
Pay to Account No.	150706114888 6928 Valid only for this challan amount.
Bank Name & Address:	Union Bank Of India FCS Centre,21/1, III Floor, Ialitta Towers, Mission Road, Bangaluru-560027

- This Challan is strictly to be used for making payment to CAMPA by NEFT/RTGS only.

Note:After making the required payment through chall
even after 7 working days, then kindly mail a copy of y
id to Email: fcsbk@unionbankofindia.bank , epurse@u
ubin0903710@unionbankofindia.bank

Annexure-6

Full Title of the proposal:- *Rehabilitation and Upgrading of Existing Road to 2 Lane with Paved Shoulder from **End of Hamirpur bypass (Chil Bahal) to Bhangbar Section via Jwalamukhi (Package IV)** of NH-88 (New NH-303 & 3) (Design Chainage- Km 138+295 to Km 175+270, Design Length- 36.975 Km) in the State of Himachal Pradesh under NH (O) on HAM*

File No. : FP/HP/ROAD/148886/2021

Date of Proposal: 29 Oct 2021

वचनबद्धता शर्त संख्या – 4(ख)

माननीय सर्वोच्च न्यायलय द्वारा प्रत्यावर्तित वन भूमि के शुद्ध वर्त्तमान मूल्य के अतिरिक्त राशि , यदि कोई हो, उसे प्रयोक्ता अभिकरण द्वारा जमा करवाया जाएगा।

तिथि: 14.02.2024
स्थान : हमीरपुर

(विक्रम सिंह मीणा)
प्रोजेक्ट डायरेक्टर
नेशनल हाईवे अथोरिटी ऑफ़ इंडिया
परियोजना कार्यान्वयन इकाई, हमीरपुर
Project Director
NHAI PIU HAMIRPUR

Divisional Forest Officer,
Dharamshala Forest Divi
DHARAMSHALA

Divisional Forest Officer
Dehra Forest Division
Dehra-177101 (H.P.)

Deputy Conservator of Forests,
Hamirpur Forest Division,
Hamirpur (H.P.)

Annexure-7

Full Title of the proposal:- *Rehabilitation and Upgrading of Existing Road to 2 Lane with Paved Shoulder from **End of Hamirpur bypass (Chil Bahal) to Bhangbar Section via Jwalamukhi (Package IV)** of NH-88 (New NH-303 & 3) (Design Chainage- Km 138+295 to Km 175+270, Design Length- 36.975 Km) in the State of Himachal Pradesh under NH (O) on HAM*

File No. : FP/HP/ROAD/148886/2021

Date of Proposal: 29 Oct 2021

Undertaking for Condition no. 6

The user agency agrees to the condition that the period of diversion under this proposal shall be co-terminus with the period of lease to be granted in favour of the user agency or the project life, whichever is less.

Date: 14.02.2024
Place: Hamirpur

(Vikram Singh Meena)
Project Director
National Highways Authority of India
Project Implementation Unit, Hamirpur

Project Director
NHAI PIU HAMIRPUR

Divisional Forest Officer,
Dharamshala Forest Divi
DHARAMSHALA

Divisional Forest Officer
Dehra Forest Division,
Dehra-177101 (H.P.)

Deputy Conservator of Forests,
Hamirpur Forest Division,
Hamirpur (H.P.)

भारतीय राष्ट्रीय राजमार्ग प्राधिकरण
(सड़क परिवहन और राजमार्ग मंत्रालय, भारत सरकार)
NATIONAL HIGHWAYS AUTHORITY OF INDIA
(Ministry of Road Transport and Highways, Govt. of India)
प.का.ई. 218 कन्वल कॉम्प्लेक्स, वार्ड न0 1, कृष्णा नगर, हमीरपुर 177001
#218 A, Kanwal complex, Ward No.1 Krishan Nagar, Hamirpur 177001
दूरभाष /Teh: 01972 223794, 225794

11024/3/2021/PIU-HMR/FCA/1163

Dated:12.02.2024

To,

PCCF (Wild Life),
Aranaya Bhawan, Tailand,
Shimla-171001 (H.P).

Sub.: Diversion of 2.1338 Ha. of forest land in favour of NHAI, for Rehabilitation and Upgradation of existing road to 2-lane with paved shoulders from End of Hamirpur bypass(near Chil Bahal) to Bhangbar section of NH-88(New NH-3, 303) (design Chainage-Km. 138+295 to Km. 175+270 (Design Length-36.975 Km) in the state of HP(Package-IV), within the jurisdiction of Hamirpur, Dehra & Dharmshala Forest Division Distt. Kangra, Himachal Pradesh. (Online Proposal no. FP/HP/Road/148886/2021) -Submission of WLMP and SMC Plan for Stage-I Compliance -Reg.

Ref. Integrated Regional Office MoEF&CC Shimla Letter no. FC/HPB/06/153/2022 dated 23.02.2023(copy enclosed).

Sir,

Reference is made to FCA Stage -I permission, accorded by Regional Office MoEF&CC on dated 23.02.2023 vide which directed to submit Wildlife Management Plan & Soil Moisture conservation Plan as per S. No. 7 & 8 of permission.

2. Subsequently, the Wildlife Management Plan & Soil Moisture conservation Plan have been prepared by Wildlife Expert.

3. In this regard, we are hereby submitting the Wildlife Management Plan & Soil Moisture conservation Plan (copy in duplicate enclosed) for your kind approval please.

Yours faithfully,

(V.S. Meena)
PROJECT DIRECTOR

Encl: As Above

Annexure-8

Full Title of the proposal:- *Rehabilitation and Upgrading of Existing Road to 2 Lane with Paved Shoulder from **End of Hamirpur bypass (Chil Bahal) to Bhangbar Section via Jwalamukhi (Package IV)** of NH-88 (New NH-303 & 3) (Design Chainage- Km 138+295 to Km 175+270, Design Length-36.975 Km) in the State of Himachal Pradesh under NH (O) on HAM*

File No. : FP/HP/ROAD/148886/2021

Date of Proposal: 29 Oct 2021

Undertaking for Condition no. 9

The user agency undertakes to strictly follow the mitigation measures as suggested regarding the management of water resources in the vicinity of the area.

Date: 14.02.2024
Place: Hamirpur

(Vikram Singh Meena)
Project Director
National Highways Authority of India
Project Implementation Unit, Hamirpur
Project Director
NHAI PIU HAMIRPUR

Divisional Forest Officer,
Dharamshala Forest Divi
DHARAMSHALA

Divisional Forest Office
Dehra Forest Division
Dehra-177101 (H.P.)

Deputy Conservator of Forests,
Hamirpur Forest Division,
Hamirpur (H.P.)

Annexure-9

Full Title of the proposal:- *Rehabilitation and Upgrading of Existing Road to 2 Lane with Paved Shoulder from* ***End of Hamirpur bypass (Chil Bahal) to Bhangbar Section via Jwalamukhi (Package IV)*** *of NH-88 (New NH-303 & 3) (Design Chainage- Km 138+295 to Km 175+270, Design Length- 36.975 Km) in the State of Himachal Pradesh under NH (O) on HAM*

File No. : FP/HP/ROAD/148886/2021

Date of Proposal: 29 Oct 2021

Undertaking for Condition no. 10

The user agency undertakes that the tree felling shall be restricted to a maximum of **492** trees and the trees shall be felled under the strict supervision of the State Forest Department. The cost of felling of trees shall be deposited by the User Agency with the State Forest Department.

Date: 14.02.2024
Place: Hamirpur

(Vikram Singh Meena)
Project Director
National Highways Authority of India
Project Implementation Unit, Hamirpur
Project Director
NHAI PIU HAMIRPUR

Divisional Forest Officer,
Dharamshala Forest Divi
DHARAMSHALA

Divisional Forest Office
Dehra Forest Division
Dehra-177101 (H.P.)

Deputy Conservator of Forests,
Hamirpur Forest Division,
Hamirpur (H.P.)

Annex-10

FORM-II
(for Non-linear projects)
Government of Himachal Pradesh
Office of the District Collector, Hamirpur (H.P)

No.DCH/DRA/FRA/2022- 656 Dated 3.10.2023

TO WHOM SO EVER IT MAY CONCERN

In compliance of the Ministry of Environment and Forests (MoEF), Government of India's letter No.11- 9/98-FC (pt.) dated 3rd August 2009 wherein the MoEF issued guidelines on submission of evidences for having initiated and completed the process of settlement of rights under the Scheduled Tribes and Other Traditional Forest Dwellers (Recognition of Forest Right) Act, 2006 ('FRA', for short) on the forest land proposed to be diverted for non-forest purposes, it is certified that **0-29-43 hectare** of forest land situated in **Khasra no.6,7,9,10,11 situated in village DPF Tillu Sub Division Nadaun Distt Hamirpur, H.P.** proposed for construction of **Rehabilitatin and UpGradradation of exixting road to 2 lane with paved shoulder from end of Hamirpur Bypass (Chill Bahal to Bhanwar) Section via Jwalamukhi(Package IV) of NH-88** which falls within jurisdiction of forest area of Tehsil Nadaun, District Hamirpur.

It is further certified that:

(a) The complete process for identification and settlement of rights under the FRA has been carried out for the entire **0-29-43 hectares** of forest area proposed for diversion. A copy of records of all consultations and meetings of the Forest Rights Committee(s), Gram Sabha(s), Sub-Division Level Committee(s) and the District Level Committee are enclosed as annexure ..1....to annexure ..12....

(b) The proposal for such diversion (with full details of the project and its implications, in vernacular/ local language) has been placed before each concerned Gram Sabha of forest- dwellers, who eligible under the FRA;

(c) The each of concerned Gram Sabha(s), has certified that all formalities/processes under the FRA have been carried out, and that they have given their consent to the proposed diversion and the compensation and ameliorative measures, if any, having understood the purpose and details of proposed diversion. A copy of certificate issued by the gram sabha of one village(s) is enclosed as annexure..13.... to annexure ..43..

(d) The discussion and decisions on such proposals had taken pace only when there was a quorum of minimum 50% of the members of Gram Sabha present; (e) the diversion of forest land for facilities managed by the Government as required under section 3 (2) of the FRA have been completed and the Gram Sabhas have given their consent to it; (f) the rights of Primitive Tribal Groups and Pre-Agricultural Communities, where applicable have been specifically safeguarded as per section 3 (1) (e) of the FRA.

Encls.: As above

District Collector,
District Hamirpur (HP)

Proceeding of the meeting of the District Level Committee constituted under Scheduled Tribes and Other Traditional Forest Dwellers (Recognition of Rights) Act, 2006, held on 15-09-2023 at 3.30 AM under the Chairmanship of Hemraj Bairwa (IAS), Deputy Commissioner, Hamirpur.

The presence of Members of the Committee is as under:

1. *Divisional Forest Officer, District Hamirpur H.P.* — *Member*
2. *Smt Babli Devi, Village Chhaterial, PO & Tehsil Tauni Devi* — *Member*
3. *Shri Rajesh Kumar Village Morsu Datyala, P.O. Bhota, Tehsil Barsar, District Hamirpur, H.P.* — *Member*
4. *Additional District Magistrate District Hamirpur (H.P.)* — *Member Secretary*

At the outset the Chairman welcomed all the official and non-official members present in the meeting and thereafter started the proceedings of the meeting. On the basis of recommendation received from the Sub-Divisional Level Committee following proposals were received for the diversion of forest land:

Sr. No.	Name of SDLC	AGENDA ITEMS	Total Area for Settlement of FRA Claims		
			Village Name	Khasra No.	Area (in Hect.)
1.	SDM Hamirpur	(i)Proposal for diversion of forest land for National Highway of India (8.2294 Hect.)	Khaggal	808	0.0174
			Jasor	269,1	1.5445
			DPF Chak Bajuri	9,10,11	0.4722
			Masyana	1463,1462,1461,1459 1270,944,947,920,921, 924/1,922,904,902,285, 286,281,287,288,279, 278,277	6.1419
			Kaswar	734	0.0192
	SDM Nadaun		Bahdla	347	0.0342
			BHolun	313,311	0.0765
			Bharyal	128	0.2506
			Dangri	197/1,681,636	0.3367
			Loharkad	258,249,177/1,141,175	0.6251
		(ii)Proposal for diversion of forest land for Construction	D.P.F. Loharkad	41,42,39	0.2895
			Syalan-di-Bahal	356,291,357	0.0461
			Raliyan-di-	229,212,140	0.4470

		of New 2 Lane Paved Shoulder of Hamirpur Bypass of NH-88 (04-62-43 Hect)	Bahal		
			D.P.F.Kunna	29,27,24,25,13,12,10, 11,16,17,09,08,07,06, 05,04	2.5528
2.	SDM Nadaun	Proposal for diversion of forest land for Rehabilitation and up gradation of existing road to 2 lane with paved shoulder from end of Hamirpur bypass (Chill Bahal) to Bhangwar Section via Jwalamukhi(Package IV) of NH- 88. (0-29-43 Hect,)	Village Name (in Hect.)	Khasra No.	Area
			DPF Tillu	6,7,9,10,11	00-29-43
3.	ADM Kangra	Inter DLC Claims.			

All the proposals were considered and it was decided that FRA Certificate for proposal no. 1 and 2 may be issued. For proposal no. 3 it was decided that the inter DLC claims may be sent to the concerned SDLC to settle the claims. All the members present in the meeting expressed their consent for approval of the above mentioned proposals.

Meeting ended with the vote of thanks from and to the chair.

Deputy Commissioner,
Hamirpur
District Hamirpur (H.P.)

(5) 978/62 (263)
31/08/23

DRA
for n/a
Supdt-L.A
31-8-23

प्रेषक:

उपमण्डल अधिकरी (ना.),

नादौन, जिला हमीरपुर (हि.प्र)

प्रेषित:

उपायुक्त महोदय हमीरपुर,

जिला हमीरपुर (हि.प्र)

क्रमांक- 1606 /ओ.के./एस.डी.एन./ दिनांक :- 31-08-2023

विषय: **Rehabilitation and up gradation of existing road to 2 lane with paved shoulder from end of Hamirpur bypass (Chil Bahal) to Bhangwar Section via Jwalamukhi (package IV) of NH-88 (New NH-3 & 33) Design chain age- Km 138+295 to Km 175+270, Design length- in the state of Himachal Pradesh.**

महोदय,

उपरोक्त विषय के सन्दर्भ में उपमण्डल स्तरीय वन अधिकार समिति की वैठक दिनांक 17-08-2023 को अधोहस्ताक्षरी के कार्यालय में की गई । सड़क के लिये प्रयोग में लाई जाने वाली भूमि का विवरण, प्रस्ताव ग्राम सभा व अनापति प्रमाण पत्र जारी कर महोदय की सेवा में आगामी आवश्यक कार्यावाही हेतू प्रेषित है ।

संल्गन: - उपरोक्त (कुल 20 पृष्ठ) ।

उपमण्डल अधिकरी (ना.),
Sub Divisional Officer (C)
Nadaun, Distt. Hamirpur (H.P.)
नादौन, जिला हमीरपुर (हि.प्र)

OFFICE OF THE SDO(CIVIL) NADAUN DISTT. HAMIRPUR HIMACHAL PRADESH

Proceeding of the meeting of the Sub Division Level Committee constituted under schedule Tribes, other traditional Forest Dwellers (Recognition of Rights) act (FRA), 2006.

A meeting of the Sub-Divisional level committee of Nadaun sub-division constituted under FRA, 2006 was held under the chairperson of the Miss Aprajita Chandel SDO (C) Nadaun on 17-08-2023 at 11 A.M. at Nadaun in which the applicant (s), claiming rights in following area.

Sr.No.	Name of Revenue village	Name of Tehsil/Sub-Tehsil	Khasra No.
1.	D.P.F Tillu	Nadaun	6-7-9-10-11 Kita 5 Area measuring 00-29-43 Hect.

After scrutiny of the documents and detailed discussions, the claim of the following applications were found to be in order and recommended for admission to the District Level Committee:

Sr. No.	Name of Applicant	Name of Forest	Detail of Forest Right
1.	Nil	Nil	Nil

The claims of following applicants/applications were not found in order and hence rejected:

Sr. No.	Name of Applicant	Name of Forest	Detail of Forest Right
1.	Nil	Nil	Nil

(Aprajita Chandel, HPAS)
SubDivisional Officer (c)-cum-
Chairperson Sub Divisional Level
Forest Rights Committee Nadaun
Distt: Hamirpur (H.P)

वैठक वन अधिकार समिति FRA अधिनियम 2006 के अन्तर्गत अनापत्ति प्रमाण पत्र जारी करने वारे दिनांक को समय 17-08-2023 सुवह को अपराजिता चन्देल उपमण्डल अधिकारी (ना0) व अध्यक्ष वन अधिकार समिति उपमण्डल नादौन की अध्यक्षता में हुई कार्यवाई ।

सर्वप्रथम अध्यक्ष वैठक में सचिव मैंम्वर सेकरेटरी तहसीलदार नादौन अध्यक्ष महोदय की अध्यक्षता में कार्यवाई शुरु की जिसमें समस्त उपस्थित अधिकारीगण व मैम्वर कमेटी वन अधिकार समिति का स्वागत किया गया वैठक में जो अधिकारीगण व सदस्य उपस्थित थे की सूचि साथ संल्गन की जा रही है ।

वैठक में निम्न प्रस्ताव पर चर्चा की गई ।

महाल डी.पी. एफ टिल्लू वन अधिकार समिति ग्राम सभा पी. डव्ल्यू. डी. को नम्वर खसरा 6-7-9-10-11 किता 5 रकवा 00-29-43 हैक्टर प्रयोग में लाये जाने के लिये वन अधिकार समिति ग्राम सभा डी.पी.एफ. टिल्लू द्वारा अनापत्ति प्रमाण पत्र FRA के अन्तर्गत जारी किया गया जिसपर उपस्थित अधिकारियों व मैम्वर वन अधिकार समिति से चर्चा की गई जिसमें पाया गया कि उक्त रकवा सड़क हेतु प्रयोग किया जाना है तो वन अधिनियम 2006 के अन्तर्गत अनुसूचित जाति जनजाति और वन अधिकारों मान्यता परम्परागत वन निवासी के अधिकारों का 2006 की धारा 3(2) के अन्तर्गत पालना में अधिकारों का हनन नहीं होता है ।

अतः चर्चा करने के उपरान्त उपमण्डल स्तरीय कमेटी रकवा को प्रयोग में लाये जाने के लिये अनापति प्रमाण पत्र जारी करने की सिफारिस करती है । उपरोक्त रकवा सड़क हेतु प्रयोग में लाये जाने पर वन अधिनियम 2006 की धारा 3(2) के अन्तर्गत अनुसूचित जाति जनजाति और वन अधिकारों मान्यता परम्परागत वन निवासी के अधिकारों का 2006 की धारा 3(2) के अन्तर्गत पालना में अधिकारों का हनन नहीं होता है । प्रयोग में लाई जाने वाली भूमि का प्रस्ताव ग्राम सभा व अनापति प्रमाण पत्र साथ संल्गन है । अत उपमण्डल स्तर पर FRA के अन्तर्गत अनापति प्रमाण पत्र जारी करने की सिफारिस की जाती है ।

मैम्वर सेकरेटरी
तहसीलदार नादौन
Tehsildar
Nadaun (Hamirpur)

(11) (269)

Meeting Regarding Sub-Divisional level Committee, Constituted under Schedule Tribes & Other Traditional Forest Dwellers (Recognition of Rights) Act (FRA) 2006
Dated 17-08-2023

S.No.	Name of Member	Designation	Signature
1	Sunil Dutt BDC Kashmir	BDC Kashmir.	[illegible]
2.	Smt. Santosh Kumari w/o Sh. Mahinder Singh	BDC Nowhemji	Santosh Kumari
3.	Apsurv Sharma Tehsildar Nadaun	Tehsildar Nadaun	[illegible]
4.	Ajay Chandel Range Forest Officer Nadaun.	Range Forest officer Nadaun.	[illegible]

Sub Divisional Officer (C)
Nadaun, Distt. Hamirpur (H.P.)

(13) (27)

Sr. No.:----2492----------
Office of Assistant Commissioner (Dev.) cum
Block Development Officer, Nadaun,
District Hamirpur (H.P.)

To,

Sub Divisional Officer (C)
Nadaun , District Hamirpur (H.P.)
Dated :---31-07-2023

Subject :--- **Rehabilitation and Upgradation of Existing Road to 2 Lane with Paved shoulderfrom end of Hamirpur bypass (chil Bahal) to Bhangwar Section via Jwalamukhi (Package IV) of NH-88 (New NH-3 &33) Design chainage- Km 138+295 to Km 175+270, Desiogn Length- 36.975 Km) in the state of Himachal Pradesh.**

Sub Head :-- **Submission of Hard Copy of Forest Diversion Proposal (2.1108 ha)**

R/ Mam.,

In reference to your officer letter No. 1273 Dated 04-05-2022 on the subject cited above; the requisite report received from GP Bela is sent herewith to you in original for further necessary action please.

Enclosed:--- Above.

पैरा-13. सलग्न

Assistant Commissioner(Dev.)cum
Block Development Officer Nadaun,
District Hamirpur, (H.P.)

OK
31/7

Dy No. 2528
Dt 21-07-2023

(15) (273)

सार्वजनिक सूचना

सर्व साधारण को सूचित किया जाता है कि ग्राम पंचायत बेला मुहाल डी.पी.एम. हिल्स खास की वन अधिकार अधिनियम 2006 के अन्तर्गत ग्राम सभा की बैठक दिनांक 25/07/23 को स्थान गांव बेला में रखी गई इस बैठक में निम्न विषय पर विचार किया जाएगा।

1. वन अधिकार अधिनियम 2006 के अन्तर्गत मुहाल डी.पी.एम. हिल्स खास से अनुसूचित जनजाति और अन्य परम्परागत वन निवासी वन अधिकारों की मान्यता अधिनियम, 2006 के अन्तर्गत व्यक्तिगत वन अधिकारों के दावा या आक्षेप 90 दिनों के अवधि के भीतर प्रस्तुत करने बारे।

नोटः– इस बैठक में सदस्यों का आवश्यक कोरम मुहाल बेला हिल्स खास के कुल व्यस्क सदस्यों का 50 प्रतिशत रहेगा।

मुहाल D.P.M. Bela खास कुल व्यस्क सदस्यों 180 का 50%

अतः सभी सदस्यों उनकी आयु 18 वर्ष पुर्ण हो चुकी है को सूचित किया जाता है कि अधिक से अधिक संख्या में पधार कर इस बैठक को सफल बनाने की कृपा करें।

प्रतिलिपि सेवा में:

1. पंचायत चौकीदार को इस आशय सहित कि इस सूचना को पूरे सभा क्षेत्र में फैलाये।
2. सार्वजनिक स्थानों में प्रस्थान हेतू।
3. सुरक्षित रिकार्ड फाइल हेतू।

स्थानः बेला

दिनांक 20/11/2022

प्रधान
ग्राम पंचायत बेला
वि.ख. नादौन, हमीरपुर (हि.प्र.)

(17) (275)

(101)

Annexure-I

अनुसूचित जनजाति और अन्य परम्परागत वन निवासी (वन अधिकारों की मान्यता) अधिनियम 2006

वन अधिकार समिति
ग्राम सभा बेला, डी.पी.एम. टिल्लू
प्रतिलिपि प्रस्ताव

प्रस्ताव संख्या 05 दिनांक 25/07/2023

वन अधिकार समिति ग्राम सभा डी.पी.एम. टिल्लू की बैठक आज दिनांक 25/07/2023 को 11.00 बजे बजे, स्थान मे श्री/श्रीमति अंजना देवी की अध्यक्षता मे की गई जिसमें अदाल डी.पी.एम. टिल्लू गाव के अनुसूचित जनजाति और अन्य परम्परागत वन निवासी (वन अधिकारों की मान्यता) अधिनियम, 2006 के अन्तर्गत जंगल/वन क्षेत्र मे (जिसमें वन विभाग द्वारा NHAI निर्माण के लिए 0.2943 हेक्टेयर वन भूमि के उपयोग की मंजूरी प्रस्तावित है), वन अधिकारों के लिए दावे हेतु प्राप्त हुए गाव वासियों के वन अधिकारों के आवेदनों पर चर्चा की गई। वन अधिकारों के प्रस्तावों के साथ प्रस्तुत दस्तावेजों के अध्ययन तथा उस पर विस्तृत चर्चा के उपरान्त वन अधिकार समिति/सभा द्वारा निम्नें लिखित पात्रों का दावा नियमानुसार सही पाया गया :-

क्र0सं0	* पात्र ग्राम वासी का नाम	जंगल का नाम	वन अधिकार का ब्यौरा
1	— NIL —		

तदानुसार यह वन अधिकार समिति इन दावे/ इन दावों को पारित करने हेतु ग्राम सभा से प्रस्ताव सिफारिश करती है।

उपरोक्त मे से निम्न लिखित पात्रों का दावा नियमानुसार सही नही पाया गया

क्र0सं0	* पात्र ग्राम वासी का नाम
1	— NIL —
2	

तदानुसार ग्राम सभा इस दावे/इन दावों को निरस्त करने की सिफारिश करती है।

या

जंगल/वन क्षेत्र मे कोई भी वन अधिकार का दावा प्राप्त नही हुआ।

स्थान बेला (टिल्लू)
दिनांक 25/07/2023

अधीकृत हस्ताक्षर
ग्राम सभा

प्रधान
ग्राम पंचायत बेला
वि.ख. मौदहा, हमीरपुर (हि.प्र.)

* ग्रामवासी/ग्राम वासीयों के नाम जिन्होनें इस वन क्षेत्र/जंगल में वन अधिकार के दावे के लिए आवेदन किया है।

** *प्रोजैक्ट/ कार्य का नाम जिसके लिए वन (संरक्षण) अधिनियम, 1980 के अन्तर्गत वन भूमि के उपयोग की अनुमति दी जानी है*

(19)
(105)
(277)

Annexure-V

अनुसूचित जनजाति और अन्य परम्परागत वन निवासी (वन अधिकारों की मान्यता) अधिनियम ,2006

ग्राम सभा ग्राम पंचायत बेला राजस्व गांव डी.पी.एम. टिल्लू

विकास खण्ड बारौन जिला हमीरपुर (हि०प्र०)

प्रतिलिपि प्रस्ताव

दिनांक 25/7/2023

गणपूर्ति ...../..... प्रस्ताव संख्या .....

विषय: Rehabilitation and upgrading of Existing Road To 2 Lane with Paved Shoulder from Hamirpur (Exit) Bahat To Bagwar Section (Pkg-IV) विभाग/संस्था द्वारा ..... के निर्माण हेतु वन विभाग द्वारा ..... जंगल/ वन क्षेत्र में प्रस्तावित 0.2943 हैक्टेयर वन भूमि उपयोग की मंजूरी के लिए सहमति प्रदान करने हेतु।

ग्राम सभा डी.पी.एम. टिल्लू / ग्राम पंचायत बेला की बैठक आज दिनांक 25/07/2023 को 11:00 बजे, स्थान बेला की गई, जिसमें वन विभाग विभाग/संस्था को NHAI के निर्माण हेतु Forest Land जंगल/वन क्षेत्र में प्रस्तावित 0.2943 हैक्टेयर वन भूमि के उपयोग की मंजूरी के लिए सहमति प्रदान करने पर चर्चा की गई।

सभी ग्रामवासियों ने संबंधित वन भूमि के प्रस्तावित कार्य हेतु उपयोग के उद्देश्यों को पूरी तरह समझने के बाद सर्व सम्मति से यह निर्णय लिया कि यह ग्राम सभा उपरोक्त प्रस्ताव के लिए वन भूमि दिए जाने पर सहमत है।

ग्राम सभा की इस बैठक में अनुसूचित जनजाति और अन्य परम्परागत वन निवासी (वन अधिकारों की मान्यता) अधिनियम , 2006 के अन्तर्गत वन अधिकारों के दावों के निपटारे पर भी चर्चा की गई तथा सर्व सम्मति से यह पारित किया गया गया कि उपरोक्त अधिनियम के अन्तर्गत वन अधिकारों के दावों के निपटारे सम्बन्धित सारी प्रकिया पूरी की जा चुकी है/कर ली गई है तथा प्रस्तावित 0.2943 हैक्टेयर वन भूमि को NHAI के निर्माण हेतु उपयोग के लिए ग्राम सभा राजस्व गांव / टिल्लू ग्राम ग्राम पंचायत (बेला) सहमति दी जाती है।

स्थान बेला

दिनांक 25/07/2023

अधीकृत हस्ताक्षरकर्ता
ग्राम सभा .....

प्रधान
ग्राम पंचायत बेला
वि.ख. बारौन, हमीरपुर (हि.प्र.)

पंचायत सचिव
ग्राम पंचायत बेला
विकास खण्ड बारौन, जिला हमीरपुर (हि०प्र०)

कार्यालय पंचायत सामुदायिक केन्द्र बेला

विकास खण्ड नादौन, जिला हमीरपुर (हि०प्र०)

(23) (279)

क्रमांक 13/2023 दिनांक 28/7/2023

अध्यक्षता : श्रीमती अंजना देवी प्रस्ताव सं० : 5

गणपूर्ति : 180/810 दिनांक : 25/07/2023

विषय : Chilbahal to Bhangbar (Pkg IV) of NH-88 (New NH-3 & 303) को अनापत्ति प्रमाणपत्र जारी करने बारे।

बैठक में प्रधान महोदय जी ने NHAI द्वारा जो रोड Chilbahal to Bhangbar (Pkg IV) तक प्रस्तावित है, का प्रस्ताव रखा। उपस्थित सदस्यों के समक्ष इस बारे विस्तारपूर्वक चर्चा की गई। चर्चा के दौरान कोई भी दावा या आपत्ति इसमें नहीं जताई है जो कि वन भूमि राजस्व गांव DPF टिल्लू की 4 Lane के अधिग्रहण के लिए प्रस्तावित है, जिसके खसरा नम्बरान निम्न प्रकार से हैं : 10, 6, 11, 9, 7 — Total — 0.2943 Hect. वन में किसी भी Per व्यक्ति को पट्टा नहीं दिया है। राजस्व गांव DPF टिल्लू के Forest Right Settled हैं। इससे पूर्व राजस्व गांव टिल्लू में BDO नादौन के साथ FRC की तीन मीटिंग हो चुकी हैं। मीटिंग के दौरान FRC टिल्लू का Unnecessary Reason है कि जब तक हमारा लिंक रोड जो कोहला कलूर से बिलवलेश्वर महादेव तक है, नहीं बनेगा हम किसी को भी किसी प्रकार की NOC नहीं देंगे। इसके पश्चात 20/7/2023 को SDM कार्यालय नादौन में भी ग्राम पंचायत प्रधान, उपप्रधान और NHAI Staff के साथ FRC के Secretary की मीटिंग हो चुकी है। ग्रामसभा में यह निर्णय लिया गया कि NHAI द्वारा जो रोड उपरोक्त प्रस्तावित है, इसके ग्रामसभा को कोई आपत्ति नहीं नहीं है। चर्चा उपरांत प्रस्ताव सर्वसम्मति से पारित किया गया।

प्रस्ताव की प्रति आगामी कार्यवाही हेतु प्रेषित है।

प्रधान सचिव

ग्राम पंचायत बेला

वि० ख० नादौन, हमीरपुर (हि०प्र०)

प्रारूप–17

(नियम 10 और 34 देखें)

कार्यवाही रजिस्टर

ग्राम पंचायत .....बेला..... विकास खण्ड .....नादौन..... जिला हमीरपुर (हि०प्र०)

तिथि, मास और वर्ष	उपस्थित सदस्यों का नाम	निष्पादित कार्य का विवरण
1	2	3
श्रीमती अंजना देवी (प्रधान)		आज दिनांक 25/4/2023 को ग्राम पंचायत बेला की ग्रामसभा बैठक का आयोजन प्रधान श्रीमती अंजना देवी जी की अध्यक्षता में किया जा रहा है। सर्वप्रथम उपस्थित सदस्यों की हाजरी ली गई व निम्नलिखित कार्यवाही अमल में लाई गई।
क्रमांक नाम	पिता/पति का नाम	गांव जाति हस्ताक्षर
1 Ravi choudhary	Sh. Jagdishchand	Tillu OBC Ravi
2 सन्तोष कुमारी	जगदीश	गांव टिल्लू SC सन्तोष
3 रवीन्द्र पुरी	निशान दास	गांव - बेला
4 Usharani	W/o अजय कुमार	गांव - बेला Usha
5 Munish	S/o Chhotu Ram	Bela
6. सिमरो देवी	W/o रत्न चन्द	बेला
7 Milap	S/o Dhian Sh Tulsi Ram	Bela
8> Ankit	S/o पंकज Chand	Ankit
9) Tushar Kumar		
10 Ahni		Tushar

पंचायत सचिव
ग्राम पंचायत बेला
विकास खण्ड नादौन जिला हमीरपुर (हि०प्र०)
ANIL KUMAR

प्रधान
ग्राम पंचायत बेला
वि.ख. नादौन हमीरपुर (हि.प्र.)

प्रारूप–17

(नियम 10 और 34 देखें)

कार्यवाही रजिस्टर

(27) (283)

ग्राम पंचायत ..... बेला ..... विकास खण्ड ..... नादौन ..... जिला हमीरपुर (हि०प्र०)

तिथि, मास और वर्ष	उपस्थित सदस्यों का नाम	निष्पादित कार्य का विवरण		
क्रमांक नाम 1	पिता/पति का नाम	गांव	जाति 3	साक्षर
13- Samiksha	Samiksha	Bela,	OBC	Samiksha
14. रामसरोर सिंह	[illegible]	बेला	OBC	रामसरोर सिंह
15 [illegible]	[illegible]	बेला	OBC	[illegible]
16 [illegible]	Sh. [illegible]	Bela	OBC	[illegible]
17 रवीन्द्र कुमार	Sh. Mansa Ram	Bela	OBC	रवीन्द्र कुमार
18 नेहा	केहर सिंह	टिल्लू		नेहा
19 [illegible] देवी	प्रताप चन्द	बेला		[illegible]
20 शीला देवी	किशोरी लाल	बेला		[illegible]
21				
22 सोना देवी	विनोद कुमार	टिल्लू		[illegible]
23 [illegible]	[illegible]			Sona Devi
24				[illegible]
25- मनीता देवी	[illegible]			मनीता देवी
26 [illegible]	Sh. Balvir Singh	TILLU		[illegible]
27 Rajkeen	S. [illegible]	[illegible]		[illegible]
28 Anju Rani	S. Rajneesh	Bela		Rani
29 बेली राम	S/o [illegible]	Bela		बेलीराम
30 [illegible]	S/o [illegible]	बेला		[illegible]
31 जीत कुमार	S/o [illegible]	Bela		जीत कुमार
32 [illegible]	S/o [illegible]	[illegible]		[illegible]
33 [illegible]	S/o [illegible]	[illegible]		[illegible]
34 [illegible] देवी	[illegible]	Bela		[illegible]

पंचायत सचिव ग्राम पंचायत बेला वि.ख. नादौन, हमीरपुर (हि.प्र.)

प्रधान ग्राम पंचायत बेला वि.ख. नादौन, हमीरपुर (हि.प्र.)

प्रारूप–17
(नियम 10 और 34 देखें)
कार्यवाही रजिस्टर

(29) (285)

ग्राम पंचायत बेला विकास खण्ड नादौन जिला हमीरपुर (हि०प्र०)

तिथि, मास और वर्ष	उपस्थित सदस्यों का नाम	निष्पादित कार्य का विवरण
1	2	3
37. शान्ति देवी	W/o गोरख राम	Bela (OBC) शान्ति देवी
38 शोभा देवी	W/o प्रीतम चन्द	Bela (OBC)
39 रेखा कुमारी	W/o राजीव कुमार	Bela (OBC) रेखा कुमारी
40 चांदनी बाला	रमेश कुमार	Bela (SC) चांदनी बाला
41 रेखा रानी	युगल किशोर	Bela (OBC) Rekha Rani
42 Ratna Kumari	Kuldeep Kumar	Bela (S/C) Ratna Kumari
43 नीमा देवी	W/o बाबू राम	Bela (SC)
44 रीना देवी	W/o रामेश कुमार	" (OBC) रीना देवी
45 सुषमा देवी	W/o सुभाष चन्द	" (J.N.L) सुषमा देवी
46 बबली देवी	W/o नरेन्द्र कुमार	" (OBC) बबली देवी
47 दर्शना देवी	W/o विजय कुमार	" SC दर्शना देवी
48 सन्दला देवी	W/o रमेश चन्द	Bela (SC) सन्दला देवी
(49) बबीता देवी	W/o राकेश कुमार	Bela (OBC) बबीता देवी
50- शान्ता देवी	W/o सुरेश कुमार	Bela (OBC) शान्ता देवी
51 निम्मो देवी	W/o रोशन लाल	Bela (SC) [illegible]
52. कौशा देवी	W/o धर्म चन्द	[illegible]
(53) प्रेमिला देवी	W/o [illegible]	(OBC) [illegible]
(54) दिनेश कुमार	S/o [illegible]	[illegible]

प्रधान ग्राम पंचायत बेला वि.ख. नादौन, हमीरपुर (हि.प्र.)

पंचायत सचिव ग्राम पंचायत बेला विकास खण्ड नादौन, जिला हमीरपुर (हि०प्र०)

(नियम 10 और 34 देखें)

(नियम 10 और 34 देख)

③ (287)

कार्यवाही रजिस्टर

ग्राम पंचायत ..... बेला ..... विकास खण्ड ..... नादौन ..... जिला हमीरपुर (हि०प्र०)

तिथि, मास और वर्ष	उपस्थित सदस्यों का नाम	निष्पादित कार्य का विवरण
1	2	3
57.) कुलदीप कुमार	S/o L. श्री मनोहर	बेला (OBC) कुलदीप कुमार
58) रीता देवी	W/o जसवीर सिंह	Bela (OBC) रीता देवी
59) Shyam Kr. Sharma	S/o Sh. Vasudev Sharma	Bela (General) Shyam
60) Amit Kumar	S/o Suresh Kumar	Amter (Bela) (SC) Amit Kumar
61 Vikan Kumar	S/o Rattan Chand	Amter Bela (SC) Vikan Kumar
62 Varun Kumar	Suresh Kumar	Bela (OBC) Varun Kumar
63 Ajay Kumar	Sh. Krishan	Amter - OBC - Ajay Kumar
64 Madan Lal	Kikar Singh	Bela - BPL - Madan Lal
65 Rakesh Kumar	S/o Dive Singh	Bela - OBC - Rakesh
66 Hardeep Kumar	Late Sh. Pastapanand	Bela (OBC)
67 Jeet Sarach	Des Raj	Amter (OBC) Jeet Sarach
68 [illegible]	[illegible]	[illegible] (OBC)
69 [illegible]	S/o Reda Ram	Bela SE [illegible]
70 Amit Kumar	S/o Rakesh Kumar	Amter Bela (OBC)
71 पल्वी	W/o नीलकमल	बेला (OBC) Pallvi
72 नीशा कुमारी	D/o पवन कुमार	बेला (OBC) Nisha Kumari
73 ज्योति सकांडा	S/o पूर्ण चन्द	Bela (OBC) [illegible]
74 सरला देवी	W/o किशन चन्द	Bela (OBC) [illegible]
75 भावना देवी	W/o कुलदीप	Bela (SC) Bhavna Devi
76 शीतल	W/o कृष्ण कुमार	Bela (OBC) Sheetal
77 आशा देवी	[illegible]	[illegible]

प्रधान ग्राम पंचायत बेला वि.ख. नादौन, हमीरपुर

पंचायत सचिव ग्राम पंचायत बेला विकास खण्ड नादौन, जिला हमीरपुर (हि०प्र०)

प्रारूप–17

(नियम 10 और 34 देखें)

कार्यवाही रजिस्टर

(33) (289)

ग्राम पंचायत ....बेला.... विकास खण्ड ....नादौन.... जिला हमीरपुर (हि०प्र०)

तिथि, मास और वर्ष	उपस्थित सदस्यों का नाम	निष्पादित कार्य का विवरण
1	2	3
79. देवी कुमारी	W/o सुरिन्दर कुमार	Bela (OBC) देवी कुमारी
80 नीरज देवी	W/o अजय कुमार	" (SC) बीना देवी
81. पूनो देवी	W/o गुरुमल	" (OBC) पूनो देवी
82. पाशुपती देवी	W/o मोहनशर्मा	" (SC) पाशुपती देवी
83. प्रेमी देवी	W/o प्रभाकर	" " प्रेमी देवी
84. जय देवी	W/o रमेश देवी	" " जय देवी
85. कमला देवी	W/o कल्याण सिंह	" " कमला देवी
86. बबली देवी		" " बबली देवी
87. स्वर्णा देवी	W/o हंसराज	हिन्दू (OBC) स्वर्णा देवी
88. मोनिका	W/o राजीव	हिन्दू " लता देवी
89 पूनम	पूनम W/o बलि चन्द	बेला (SC) पूनम
90 मोनिका	W/o प्रकाश चन्द	बेला (SC) मोनिका
91 अनुराधा	W/o राजकुमार	बेला (SC) अनुराधा
92 निशा देवी	नवल किशोर	Nisha Devi
93 काजल	नवल किशोर	Bela Kajal
14 सुषमा कुमारी	W/ विनय कुमार	बेला Sushma Kumari
15 योगिता कुमारी	W/ जोगिन्द्र सिंह	बेला योगिता कुमारी
16 Babli Kumari	W/ Rajesh Kumar	Bela Babli Kumari
17 Ranjna Devi	W/ Rajeev Kumar	~~Ranjna Devi~~ Bela Ranjna Devi
18 Hemlata	W/ Sanjay Kumar	महिला मण्डल प्रधान
19 अनीता	W/ Ram Chand	
100 [illegible]	W/ [illegible]	
101 अतीश कुमार	S/o कृष्ण चन्द	अतीश कुमार
102 [illegible]	पूर्ण चन्द	

प्रधान
ग्राम पंचायत बेला
वि.ख. नादौन, हमीरपुर (हि.प्र.)

पंचायत सचिव
ग्राम पंचायत बेला
विकास खण्ड नादौन, जिला हमीरपुर (हि.प्र.)

प्रारूप–17
(नियम 10 और 34 देखें)
कार्यवाही रजिस्टर

ग्राम पंचायत ....बेला.... विकास खण्ड ....जाहौन.... जिला हमीरपुर (हि०प्र०)

तिथि, मास और वर्ष	उपस्थित सदस्यों का नाम	निष्पादित कार्य का विवरण	
1	2	3	
104 Daulat Ram	[illegible]	बेला	Daulat Ram
105 बन्शीलाल	प्रेम दास S/o Chand Ram	बेला	बन्शीलाल
106 Manjeet Singh	Beli Ram	Bela	Manjeet Singh
107 Pankaj		Bela	Pankaj
10 रमेशचन्द	S/o प्यारचन्द	बेला	रमेशचन्द
11 जीतकुमार	S/o काडू राम	बेला	जीतकुमार
12 वेसमकुमारी			
13 बिन्द्रा रानी			बिन्द्रा रानी
14 इन्दु बाला	जसदेव सिंह	बेला	इन्दु बाला
15 Rekha Devi	धनवीर सिंह		Rekha Devi
16 प्रदीप सिंह	S/o [illegible]	बेला	Pardeep Singh
17 [illegible]	[illegible]	"	[illegible]
18 [illegible]	S/o [illegible]	बेला	[illegible]
19 परस राम	S/o छोटू राम		परशराम
20 [illegible]	S/o [illegible]	बेला	[illegible]
21 D.S. Raj	Lt OMPARSH	अनतर	
22 [illegible]	[illegible]	[illegible]	[illegible]
23 [illegible]	[illegible]	[illegible]	[illegible]
24 [illegible]	S/o [illegible]	[illegible]	[illegible]
25 Jagdish Chand	[illegible]	[illegible]	[illegible]
26 [illegible]		[illegible]	[illegible]
27 [illegible]	रविन्द्र कुमार	[illegible]	[illegible]

पंचायत सचिव ग्राम पंचायत बेला विकास खण्ड जाहौन जिला हमीरपुर (हि०प्र०)

प्रधान ग्राम पंचायत बेला वि.ख. जाहौन हमीरपुर (हि.प्र.)

प्रारूप–17

(नियम 10 और 34 देखें)

कार्यवाही रजिस्टर

ग्राम पंचायत ....बेला.... विकास खण्ड ....नादौन.... जिला हमीरपुर (हि०प्र०)

तिथि, मास और वर्ष	उपस्थित सदस्यों का नाम	निष्पादित कार्य का विवरण
1	2	3
129 विमला देवी	Yogindeer Chand	बेला विमला देवी
130 प्यार देवी	Ramesh Chand	बेला Pyar Devi
131 विमला देवी	विधि चन्द	बेला विमला देवी
132 अविनाश कुमार	S/o विश्वी राम	बेला Avinash Kumar
133 शीला देवी	W/o विरेन्द्र सिंह	बेला Shila
134 भीमा देवी	श्री करनैल सिंह	बेला भीमा देवी
135 रमना देवी	रवीन कुमार	बेला रमना देवी
136 रेखा देवी	संतु कुमार	बेला रेखा देवी
137 शिवानी कौंडल	संदीप कुमार	बेला शिवानी कौंडल
38 स्वर्णा देवी	करतार चन्द	टिल्लू स्वर्णा देवी
39 वीर सिंह	प्यार चन्द	टिल्लू Birsingh
40 पवना देवी	किशन चन्द	बेला पवना देवी
41 नीलम कुमारी	उधम सिंह	बेला नीलम कुमारी
42 तिलकराज	कुंडू राम	बेला तिलकराज
43 रुकमणी	46 प्रकाश चन्द	बेला रुकमणी देवी
44 भागो देवी	47 सोहन राम	बेला भागो देवी
45 इन्द्र दास	पंचायत सचिव ग्राम पंचायत बेला विकास खण्ड नादौन हमीरपुर (हि०प्र०)	प्रधान ग्राम पंचायत बेला वि.ख. नादौन, हमीरपुर (हि.प्र.) बेला
146 शोभा	वरिन्द्र कुमार	Saroshtha

प्रारूप–17

(नियम 10 और 34 देखें)

कार्यवाही रजिस्टर

39 295

ग्राम पंचायत ..... बेला ..... विकास खण्ड ..... नाराैनी ..... जिला हमीरपुर (हि०प्र०)

तिथि, मास और वर्ष	उपस्थित सदस्यों का नाम	निष्पादित कार्य का विवरण		
1	2	3		
147 अनीता कुमारी	Late विनोद कुमार	बेला		अनीता कुमारी
148 मनोज कुमार	S/o Shri Pittamchand	Bela		Manoj
149 धर्मचन्द	S/o Shri Rulia Ram	Bela		धर्मचन्द
150 रिशव कौंडल	S/o Shri प्रकाश चन्द	Bela		रिशव कौंडल
151 Rakesh Kumar	S/o Jaman Singh	Tilu		[illegible]
152 शारदा देवी	टिल्लू	कुलदीप सिंह		शारदा देवी
153 जगत म्वा देवी	टिल्लू	टिल्लू		जगतम्वा देवी
154 शान्ति देवी	W/o अमरचन्द	टिल्लू		शान्ति देवी
155 सुनील कुमार	S/o चूहड़ राम	बेला	OBC	[illegible]
156 रेखा देवी	W/o राज कुमार	बेला	OBC	रेखा देवी
157 किरण	D/o सोहन लाल	बेला	OBC	Kiran
158 वीना देवी	W/o जीवन कुमार	बेला	O.B.C.	वीना देवी
159 Ram Kaur	W/o Sh. Harbansh Kumar	Bela	O.B.C.	Ram Kaur
160 S. Sushma Devi	W/o Davinder	Bela	OBC	Sushma
161 कल्पना देवी	W/o सुनील कुमार	Bela	OBC	कल्पना देवी
162 Seema Devi	W/o Sanjay	Bela	OBC	Seema
163 Sirinder Kaur	S/o Chaudhary Ram	Bela		
164 Chaudhary Ram	S/o [illegible]	Bela		चौधरी राम
165 वीना देवी	[illegible]	Bela	OBC	वीना देवी

सचिव ग्राम पंचायत बेला विकास खण्ड नादौन, जिला हमीरपुर (हि०प्र०)

प्रधान ग्राम पंचायत बेला

प्रारूप–17

(नियम 10 और 34 देखें)

कार्यवाही रजिस्टर

ग्राम पंचायत बेला विकास खण्ड नादौन जिला हमीरपुर (हि०प्र०)

तिथि, मास और वर्ष	उपस्थित सदस्यों का नाम	निष्पादित कार्य का विवरण
1	2	3
168 Veena Devi	जीत कुमार	बेला वीना देवी
169 विजय लक्ष्मी	वेद प्रकाश	बेला विजय लक्ष्मी
170 महेन्द्र सिंह	स्व० श्री दिरवल	बेला Mah Singh
171 Anil kumar	S/o लाल चन्द	बेला Anil kumar
172 पवली देवी	पवली लाल	बेला पवली
173 सुनील कुमार	लाल चन्द	बेला सुनील कुमार
174 अमर सिंह	दिवल	अमर सिंह
175 मोहित परमार	दिवल	मोहित परमार
176 संतोष कुमारी	w/o रामचन्द	दिवल संतोष कुमारी
177 सिमरो देवी	w/o उत्तम चन्द	बेला सिमरो देवी
178 यशपाल परमार	S/o ध्रुव चन्द	दिवल
179 अशोक कुमार	S/o अमर चन्द (बेला)	अशोक कुमार
180 अनिल कुमार	S/o सिखी राम	बेला Anil Kumar

आरम्भ पूर्व 180 पूर्ण

810

प्रस्ताव सं० –

पुष्टि

पंच/सचिव ग्राम पंचायत बेला विकास खण्ड नादौन जिला हमीरपुर (हि०प्र०)

प्रधान ग्राम पंचायत बेला वि.ख. नादौन, हमीरपुर (हि.प्र.)

बैठक में रात बैठक की कार्यवाही

Form-I
(for linear projects
Office of the District Collector
Kangra at Dharmshala

No. 1114 /DRA Dated: 24/03/2023

TO WHOM SO EVER IT MAY CONCERN

In compliance of the Ministry of Environment and Forest (MoEF),Govt.of India's letter No.11-9/98-FC(pt.)dated 3rd August, 2009 wherein the MoEF issued guidelines on submission of evidences for having initiated and completed the process of settlement of rights under the Scheduled Tribes and Other Traditional Forest Dwellers (Recognition of Forest Rights)Act,2006 (FRA,for short) on the forest land proposed to be diverted for non-forest purposes read with MOEF's letter dt 5th Feburary 2013 wherein MOEF issued certain relaxation in respect of linear projects, it is certified that **0-01-61 Hectares** situated in Mohal Bharoli Kutiara, Tehsil Jawalamukhi, Distt. Kangra, of forest land proposed to be diverted in favour of National Highway Authority of India for construction of Four laning from end of Hamirpur by pass (Chil Bahal) to Bhangwar Section via Jawalamukhi of NH-88 (New NH-3 & 303) in the state of H.P in Tehsil Jawalamukhi falls within the jurisdiction of Dehra Forest Division.

It is further certified that:

(a) The complete process for identification and settlement of rights under the FRA has been carried out for the entire **0-01-61** hectares of forest area proposed for diversion. A copy of records of all consultations and meetings of the Forest Rights Committee(s), Gram Sabha(s), Sub Divisional Level Committee(s) and the District Committee are enclosed as annexures. As per report received from Gram Panchayat, Ghurkal and SDO (C) Jawalamukhi there are no claims pending under them from anyone as per Scheduled Tribes and forest dwellers act 2006.

(b) The diversion of forest land for facilities managed by the Government as required under section 3(2) of the FRA have been completed and the Gram Sabha has given their consent to it.

(c) The proposal does not involve recognized right of primitive Tribal group and pre agriculture communities.

District Collector
Kangra at Dharamshala

OFFICE OF THE DEPUTY COMMISSIONER
DISTRICT KANGRA (H.P.)

Proceedings of the meeting of the Disstrict Level Committee constituted under Schedule Tribes & Other Traditional Forest Dwellers (Recognition of Rights)Act (FRA), 2006.

A meeting of the Disstrict Level Committee of Kangra District, constituted under FRA, 2006 was held under the chairmanship of Dr. Nipun Jindal, I.A.S, Deputy commissioner, Kangra on 27-01-2023 at 11.00 AM at Dharamshala in which the applications of the applicants of Gram Sabha Bharoli Kutiara claiming rights in **0-01-61 Hectares** forest area under FRA, 2006, duly processed and recommended by the Sub Division Level Committee, Jawalamukhi, were discussed to consider the same for admission by the District Level Committee.

After scrutiny of the documents and detailed discussions, the claim of following applicants were found to be in order and hence admitted :-

S.No	Name of Applicant*	Name of Forest	Details of forest right

No claim filed by anyone

Claims of following applicants were not found in order and hence rejected :- (Not applicable)

S.No	Name of Applicant*	Name of Forest	Details of forest right

OR

As informed by SDO (Civil) Jawalamukhi, no application was received from Gram Sabha Bharoli Kutiara claiming rights in **0-01-61 Hectares** forest area.

Place : Dharamshala

No : 1113 /DRA Dated : 24/03/ 2023

Deputy Commissioner-cum-Chairman
District Level Forest Rights Committee

***Name of the local people who have applied for admission of rights in the said forest area.**

Form-I
(for linear projects
Office of the District Collector
Kangra at Dharmshala

No. 1116 /DRA Dated: 24/03/2023

TO WHOM SO EVER IT MAY CONCERN

In compliance of the Ministry of Environment and Forest (MoEF),Govt.of India's letter No.11-9/98-FC(pt.)dated 3rd August, 2009 wherein the MoEF issued guidelines on submission of evidences for having initiated and completed the process of settlement of rights under the Scheduled Tribes and Other Traditional Forest Dwellers (Recognition of Forest Rights)Act,2006 (FRA,for short) on the forest land proposed to be diverted for non-forest purposes read with MOEF's letter dt 5th Feburary 2013 wherein MOEF issued certain relaxation in respect of linear projects, it is certified that **0-04-36 Hectares** situated in Mohal Lahru, Tehsil Jawalamukhi, Distt. Kangra. of forest land proposed to be diverted in favour of National Highway Authority of India for construction of Four laning from end of Hamirpur by pass (Chil Bahal) to Bhangwar Section via Jawalamukhi of NH-88 (New NH-3 & 303) in the state of H.P in Tehsil Jawalamukhi falls within the jurisdiction of Dehra Forest Division.

It is further certified that:

(a) The complete process for identification and settlement of rights under the FRA has been carried out for the entire **0-04-36** hectares of forest area proposed for diversion. A copy of records of all consultations and meetings of the Forest Rights Committee(s), Gram Sabha(s), Sub Divisional Level Committee(s) and the District Committee are enclosed as annexures. As per report received from Gram Panchayat, Hadoli and SDO (C) Jawalamukhi there are no claims pending under them from anyone as per Scheduled Tribes and forest dwellers act 2006.

(b) The diversion of forest land for facilities managed by the Government as required under section 3(2) of the FRA have been completed and the Gram Sabha has given their consent to it.

(c) The proposal does not involve recognized right of primitive Tribal group and pre agriculture communities.

District Collector
Kangra at Dharamshala

OFFICE OF THE DEPUTY COMMISSIONER
DISTRICT KANGRA (H.P.)

Proceedings of the meeting of the Disstrict Level Committee constituted under Schedule Tribes & Other Traditional Forest Dwellers (Recognition of Rights)Act (FRA), 2006.

A meeting of the Disstrict Level Committee of Kangra District, constituted under FRA, 2006 was held under the chairmanship of Dr. Nipun Jindal, I.A.S, Deputy commissioner, Kangra on 27-01-2023 at 11.00 AM at Dharamshala in which the applications of the applicants of Gram Sabha Lahru claiming rights in **0-04-36 Hectares** forest area under FRA, 2006, duly processed and recommended by the Sub Division Level Committee, Jawalamukhi, were discussed to consider the same for admission by the District Level Committee.

After scrutiny of the documents and detailed discussions, the claim of following applicants were found to be in order and hence admitted :-

S.No	Name of Applicant*	Name of Forest	Details of forest right

No claim filed by anyone

Claims of following applicants were not found in order and hence rejected :- (Not applicable)

S.No	Name of Applicant*	Name of Forest	Details of forest right

OR

As informed by SDO (Civil) Jawalamukhi, no application was received from Gram Sabha Lahru claiming rights in **0-04-36 Hectares** forest area.

Place : Dharamshala

No : 1115 /DRA Dated : 24/03/2023

Deputy Commissioner-cum-Chairman
District Level Forest Rights Committee

***Name of the local people who have applied for admission of rights in the said forest area.**

Form-I
(for linear projects
Office of the District Collector
Kangra at Dharmshala

No. 1118 /DRA Dated: 24/03/2023

TO WHOM SO EVER IT MAY CONCERN

In compliance of the Ministry of Environment and Forest (MoEF),Govt.of India's letter No.11-9/98-FC(pt.)dated 3rd August, 2009 wherein the MoEF issued guidelines on submission of evidences for having initiated and completed the process of settlement of rights under the Scheduled Tribes and Other Traditional Forest Dwellers (Recognition of Forest Rights)Act,2006 (FRA.for short) on the forest land proposed to be diverted for non-forest purposes read with MOEF's letter dt 5th Feburary 2013 wherein MOEF issued certain relaxation in respect of linear projects. it is certified that **0-18-65 Hectares** situated in Mohal Hadoli, Tehsil Jawalamukhi, Distt. Kangra, of forest land proposed to be diverted in favour of National Highway Authority of India for construction of Four laning from end of Hamirpur by pass (Chil Bahal) to Bhangwar Section via Jawalamukhi of NH-88 (New NH-3 & 303) in the state of H.P in Tehsil Jawalamukhi falls within the jurisdiction of Dehra Forest Division.

It is further certified that:

(a) The complete process for identification and settlement of rights under the FRA has been carried out for the entire 0-18-65 hectares of forest area proposed for diversion. A copy of records of all consultations and meetings of the Forest Rights Committee(s). Gram Sabha(s), Sub Divisional Level Committee(s) and the District Committee are enclosed as annexures. As per report received from Gram Panchayat, Hadoli and SDO (C) Jawalamukhi there are no claims pending under them from anyone as per Scheduled Tribes and forest dwellers act 2006.

(b) The diversion of forest land for facilities managed by the Government as required under section 3(2) of the FRA have been completed and the Gram Sabha has given their consent to it.

(c) The proposal does not involve recognized right of primitive Tribal group and pre agriculture communities.

District Collector
Kangra at Dharamshala

OFFICE OF THE DEPUTY COMMISSIONER
DISTRICT KANGRA (H.P.)

Proceedings of the meeting of the Disstrict Level Committee constituted under Schedule Tribes & Other Traditional Forest Dwellers (Recognition of Rights)Act (FRA), 2006.

A meeting of the Disstrict Level Committee of Kangra District, constituted under FRA, 2006 was held under the chairmanship of Dr. Nipun Jindal, I.A.S, Deputy commissioner, Kangra on 27-01-2023 at 11.00 AM at Dharamshala in which the applications of the applicants of Gram Sabha Hadoli claiming rights in **0-18-65 Hectares** forest area under FRA, 2006. duly processed and recommended by the Sub Division Level Committee, Jawalamukhi, were discussed to consider the same for admission by the District Level Committee.

After scrutiny of the documents and detailed discussions, the claim of following applicants were found to be in order and hence admitted :-

S.No	Name of Applicant*	Name of Forest	Details of forest right

No claim filed by anyone

Claims of following applicants were not found in order and hence rejected :- (Not applicable)

S.No	Name of Applicant*	Name of Forest	Details of forest right

OR

As informed by SDO (Civil) Jawalamukhi, no application was received from Gram Sabha Hadoli claiming rights in **0-18-65 Hectares** forest area.

Place : Dharamshala

No : 1117 /DRA Dated : 24/03/2023

Deputy Commissioner-cum-Chairman
District Level Forest Rights Committee

***Name of the local people who have applied for admission of rights in the said forest area.**

Form-I
(for linear projects
Office of the District Collector
Kangra at Dharmshala

No. 1141 /DRA Dated: 24/03/2023

TO WHOM SO EVER IT MAY CONCERN

In compliance of the Ministry of Environment and Forest (MoEF),Govt.of India's letter No.11-9/98-FC(pt.)dated 3rd August, 2009 wherein the MoEF issued guidelines on submission of evidences for having initiated and completed the process of settlement of rights under the Scheduled Tribes and Other Traditional Forest Dwellers (Recognition of Forest Rights)Act,2006 (FRA.for short) on the forest land proposed to be diverted for non-forest purposes read with MOEF's letter dt 5th Feburary 2013 wherein MOEF issued certain relaxation in respect of linear projects, it is certified that **01-07-68 Hectares** situated in Mohal Bareti, Tehsil Jawalamukhi, Distt. Kangra, of forest land proposed to be diverted in favour of National Highway Authority of India for construction of Four laning from end of Hamirpur by pass (Chil Bahal) to Bhangwar Section via Jawalamukhi of NH-88 (New NH-3 & 303) in the state of H.P in Tehsil Jawalamukhi falls within the jurisdiction of Dehra Forest Division.

It is further certified that:

(a) The complete process for identification and settlement of rights under the FRA has been carried out for the entire **01-07-68** hectares of forest area proposed for diversion. A copy of records of all consultations and meetings of the Forest Rights Committee(s). Gram Sabha(s), Sub Divisional Level Committee(s) and the District Committee are enclosed as annexures. As per report received from Gram Panchayat, Durg and SDO (C) Jawalamukhi there are no claims pending under them from anyone as per Scheduled Tribes and forest dwellers act 2006.

(b) The diversion of forest land for facilities managed by the Government as required under section 3(2) of the FRA have been completed and the Gram Sabha has given their consent to it.

(c) The proposal does not involve recognized right of primitive Tribal group and pre agriculture communities.

District Collector
Kangra at Dharamshala

OFFICE OF THE DEPUTY COMMISSIONER
DISTRICT KANGRA (H.P.)

Proceedings of the meeting of the Disstrict Level Committee constituted under Schedule Tribes & Other Traditional Forest Dwellers (Recognition of Rights)Act (FRA), 2006.

A meeting of the Disstrict Level Committee of Kangra District, constituted under FRA, 2006 was held under the chairmanship of Dr. Nipun Jindal, I.A.S, Deputy commissioner, Kangra on 27-01-2023 at 11.00 AM at Dharamshala in which the applications of the applicants of Gram Sabha Bareti claiming rights in **01-07-68 Hectares** forest area under FRA, 2006, duly processed and recommended by the Sub Division Level Committee, Jawalamukhi, were discussed to consider the same for admission by the District Level Committee.

After scrutiny of the documents and detailed discussions, the claim of following applicants were found to be in order and hence admitted :-

S.No	Name of Applicant*	Name of Forest	Details of forest right

No claim filed by anyone

Claims of following applicants were not found in order and hence rejected :- (Not applicable)

S.No	Name of Applicant*	Name of Forest	Details of forest right

OR

As informed by SDO (Civil) Jawalamukhi, no application was received from Gram Sabha Bareti claiming rights in **01-07-68 Hectares** forest area.

Place : Dharamshala

No : 1140 /DRA Dated : 24/03/2023

Deputy Commissioner-cum-Chairman
District Level Forest Rights Committee

***Name of the local people who have applied for admission of rights in the said forest area.**

Form-I
(for linear projects
Office of the District Collector
Kangra at Dharmshala

No. 1112 /DRA Dated: 24/03/2023

TO WHOM SO EVER IT MAY CONCERN

In compliance of the Ministry of Environment and Forest (MoEF),Govt.of India's letter No.11-9/98-FC(pt.)dated 3rd August, 2009 wherein the MoEF issued guidelines on submission of evidences for having initiated and completed the process of settlement of rights under the Scheduled Tribes and Other Traditional Forest Dwellers (Recognition of Forest Rights)Act,2006 (FRA.for short) on the forest land proposed to be diverted for non-forest purposes read with MOEF's letter dt 5th Feburary 2013 wherein MOEF issued certain relaxation in respect of linear projects, it is certified that **0-36-51 Hectares** situated in Mohal Bhatti, Tehsil Jawalamukhi, Distt. Kangra. of forest land proposed to be diverted in favour of National Highway Authority of India for construction of Four laning from end of Hamirpur by pass (Chil Bahal) to Bhangwar Section via Jawalamukhi of NH-88 (New NH-3 & 303) in the state of H.P in Tehsil Jawalamukhi falls within the jurisdiction of Dehra Forest Division.

It is further certified that:

(a) The complete process for identification and settlement of rights under the FRA has been carried out for the entire **0-36-51** hectares of forest area proposed for diversion. A copy of records of all consultations and meetings of the Forest Rights Committee(s). Gram Sabha(s), Sub Divisional Level Committee(s) and the District Committee are enclosed as annexures. As per report received from Gram Panchayat, Bhatti Bouhan and SDO (C) Jawalamukhi there are no claims pending under them from anyone as per Scheduled Tribes and forest dwellers act 2006.

(b) The diversion of forest land for facilities managed by the Government as required under section 3(2) of the FRA have been completed and the Gram Sabha has given their consent to it.

(c) The proposal does not involve recognized right of primitive Tribal group and pre agriculture communities.

District Collector
Kangra at Dharamshala

OFFICE OF THE DEPUTY COMMISSIONER
DISTRICT KANGRA (H.P.)

Proceedings of the meeting of the Disstrict Level Committee constituted under Schedule Tribes & Other Traditional Forest Dwellers (Recognition of Rights)Act (FRA), 2006.

A meeting of the Disstrict Level Committee of Kangra District, constituted under FRA, 2006 was held under the chairmanship of Dr. Nipun Jindal, I.A.S, Deputy commissioner, Kangra on 27-01-2023 at 11.00 AM at Dharamshala in which the applications of the applicants of Gram Sabha Bhatti claiming rights in **0-36-51 Hectares** forest area under FRA, 2006. duly processed and recommended by the Sub Division Level Committee, Jawalamukhi, were discussed to consider the same for admission by the District Level Committee.

After scrutiny of the documents and detailed discussions, the claim of following applicants were found to be in order and hence admitted :-

S.No	Name of Applicant*	Name of Forest	Details of forest right

No claim filed by anyone

Claims of following applicants were not found in order and hence rejected :- (Not applicable)

S.No	Name of Applicant*	Name of Forest	Details of forest right

OR

As informed by SDO (Civil) Jawalamukhi, no application was received from Gram Sabha Bhati claiming rights in **0-36-51 Hectares** forest area.

Place : Dharamshala

No : 111 /DRA Dated : 24/03/2023

Deputy Commissioner-cum-Chairman
District Level Forest Rights Committee

***Name of the local people who have applied for admission of rights in the said forest area.**

कार्यालय उपमण्डलाधिकारी (नागरिक), उपमण्डल ज्वालामुखी जिला काँगड़ा (हि.प्र.)।

दिनांक 03-10-2022 को सुबह 11-00 बजे श्री मनोज कुमार, अध्यक्ष उप-मण्डल स्तरीय वन अधिकार समिति एवं उपमण्डलाधिकारी (नागरिक) ज्वालामुखी जिला काँगड़ा की अध्यक्षता में आयोजित उप-मण्डल स्तरीय वन अधिकारी समिति ज्वालामुखी (SDLC) की बैठक का आयोजन किया गया जिसमें निम्नलिखित अधिकारीयो/ सदस्यो न् भाग लिया:-

क्रम संख्या	नाम अधिकारी/सदस्य	पद
1.	श्री वचित्र सिंह ठाकुर	तहसीलदार
2.	श्री अशोक कुमार	रेंज ऑफिसर, ज्वालामुखी रेंज
3.	श्रीमति पूनम कुमारी	बी.डी.सी.सदस्या, ब्लॉक समिती देहरा
4.	श्री सुरजीत सिंह	बी.डी.सी.सदस्य एवं वाईस चैयरमैन ब्लॉक समिती देहरा
5.	श्री कुलदीप चन्द	बी.डी.सी.सदस्य, ब्लॉक समिती देहरा

सर्व प्रथम अध्यक्ष महोदय द्वारा उप-मण्डल स्तरीय वन अधिकारी समिति ज्वालामुखी (SDLC) की बैठक में सभी सदस्यो का स्वागत किया गया तदोपरान्त निम्नलिखित मदो पर चर्चा की गई:-

मद संख्या 1 :- महाल भड़ोली कुटियारा, महाल लाहड़ू, महाल हड़ोली, महाल भाटी, महाल बरेटी तहसील ज्वालामुखी में राष्ट्रीय उच्च मार्ग को 2 लेन में परिवर्तित करने के लिए वन भूमी प्राप्त करने हेतू, आवेदन पत्र पर चर्चा।

बैठक में CALA Cum SDM ज्वालामुखी के पत्र क्रमांक 262/SDM/CALA/Jmkhi दिनांक 20-09-2022 द्वारा प्राप्त आवेदन पर चर्चा की गई जिसमें उन्होने राष्ट्रीय उच्च मार्ग (NH 88 new NH 3 of 303) को 2 लेन में परिवर्तित करने हेतू, महाल भड़ोली कुटियारा, महाल लाहड़ू, महाल हड़ोली, महाल भाटी, महाल बरेटी तहसील ज्वालामुखी में सरकारी वन भूमि को वन अधिकार अधिनियम 2006 के अन्तर्गत अनापति प्रमाणपत्र जारी करने का आग्रह किया है। आवेदन पत्र में अध्ययन करने पर पश्चात व चर्चा करने पर पाया गया, कि आवेदन पत्र में सभी औपचारिकताए पूर्ण है तथा उपरोक्त बर्णित महालात में राष्ट्रीय उच्च मार्ग को स्तरोन्नत करने हेतू सरकारी वन भूमी को वन अधिकार अधिनियम 2006, के तहत अनापति प्रमाणपत्र जारी किया जाना उचित है।

अध्यक्ष,
उप-मण्डल स्तरीय वन अधिकार समिति
एवं उप-मण्डलाधिकारी (नागरिक),
ज्वालामुखी जिला काँगड़ा (हि.प्र.)।

उपमण्डल अधिकारी
(नागरिक) ज्वालामुखी,
जिला कांगड़ा (हि०प्र०)

Office of the Sub-Divisional Officer (Civil), Jawalamukhi District Kangra (H.P.).

Proceeding of the meeting of the Sub-Divisional Level Forest Rights Committee Jawalamukhi constituted under Schedule Tribes & Other Traditional Forest Dwellers (Recognition of Forest Rights) Act 2006.

A meeting of Sub-Divisional Level Forest Rights Committee of Jawalamukhi Sub-Division, constituted under FRA 2006 was held under the Chairmanship of Mr. Manoj Kumar (HAS), Sub-Divisional Officer (Civil), Jawalamukhi on dated 03-10-2022 at 11.00 AM at Jawalamukhi, in which the application of the applicant of Gram/Mohal Sabha of Forest Right Committee, Village Bharoli Kutiara Tehsil Jawalamukhi were discussed to consider the same for recommendation to the District Level Committee.

After scrutiny of the documents and detailed discussions, the claim of the following applicants were found to be in order and recommended for admission to the District Level Committee :-

Sr. No.	Name of Applicant	Name of Forest	Detail of Forest Right
1.	Nil	Nil	Nil

The Claims of following applicants/applications were not found in order and hence rejected:-

Sr. No.	Name of Applicant	Name of Forest	Detail of Forest Right
1.	Nil	Nil	Nil

Or

As informed by the Gram/Mohal Sabha of Forest Rights Committee of Village Bharoli Kutiara, Tehsil Jawalamukhi , no application was received for claiming rights in Mohal Bharoli Kutiara forest area and thus the case for diversion of Government land **Kharsa No. 68 measuring 0-01-61 Hect. of Mohal Bharoli Kutiara** forest area in favour of **the NHAI** for the rehabilitation and upgradation of Existing road to 2 lane with Paved Shoulder from end of Hamirpur bypass (Chil Bahal) To Bhangwar Section via Jawalamukhi (Package IV) of NH 88 (New NH-3 & 303), is hereby recommended for issuance for necessary certificate under FRA under FRA, 2006 by the District Level Committee.

Place:- Jawalmukhi
Dated:- 03-10-2022

Sub-Divisional Officer (Civil)
Cum- Chairman/Chairperson,
Sub-Divisional Level Forest Rights Committee,
Jawalamukhi, Distt. Kangra (H.P.)

Sub Divisional Officer (Civil)
Jawalamukhi, Distt. Kangra (H.P.)

Office of the Sub-Divisional Officer (Civil), Jawalamukhi District Kangra (H.P.).

Proceeding of the meeting of the Sub-Divisional Level Forest Rights Committee Jawalamukhi constituted under Schedule Tribes & Other Traditional Forest Dwellers (Recognition of Forest Rights) Act 2006.

A meeting of Sub-Divisional Level Forest Rights Committee of Jawalamukhi Sub-Division, constituted under FRA 2006 was held under the Chairmanship of Mr. Manoj Kumar (HAS), Sub-Divisional Officer (Civil), Jawalamukhi on dated 03-10-2022 at 11.00 AM at Jawalamukhi, in which the application of the applicant of Gram/Mohal Sabha of Forest Right Committee, Village Lahru Tehsil Jawalamukhi were discussed to consider the same for recommendation to the District Level Committee.

After scrutiny of the documents and detailed discussions, the claim of the following applicants were found to be in order and recommended for admission to the District Level Committee :-

Sr. No.	Name of Applicant	Name of Forest	Detail of Forest Right
1.	Nil	Nil	Nil

The Claims of following applicants/applications were not found in order and hence rejected:-

Sr. No.	Name of Applicant	Name of Forest	Detail of Forest Right
1.	Nil	Nil	Nil

Or

As informed by the Gram/Mohal Sabha of Forest Rights Committee of Village Lahru, Tehsil Jawalamukhi, no application was received for claiming rights in Mohal Lahru forest area and thus the case for diversion of Government land **Kharsa No. 161,163 Kita 2 measuring 0-04-36 Hect. of Mohal Lahru** forest area in favour of the **NHAI** for the rehabilitation and upgradation of Existing road to 2 lane with Paved Shoulder from end of Hamirpur bypass (Chil Bahal) To Bhangwar Section via Jawalamukhi (Package IV) of NH 88 (New NH-3 & 303), is hereby recommended for issuance for necessary certificate under FRA under FRA, 2006 by the District Level Committee.

Place:- Jawalmukhi
Dated:- 03-10-2022

Sub-Divisional Officer (Civil)
Cum- Chairman/Chairperson,
Sub-Divisional Level Forest Rights Committee,
Jawalamukhi District Kangra (H.P.)

Sub Divisional Officer (Civil)
Jawalamukhi Distt. Kangra (H.P.)

Office of the Sub-Divisional Officer (Civil), Jawalamukhi District Kangra (H.P.).

Proceeding of the meeting of the Sub-Divisional Level Forest Rights Committee Jawalamukhi constituted under Schedule Tribes & Other Traditional Forest Dwellers (Recognition of Forest Rights) Act 2006.

A meeting of Sub-Divisional Level Forest Rights Committee of Jawalamukhi Sub-Division, constituted under FRA 2006 was held under the Chairmanship of Mr. Manoj Kumar (HAS), Sub-Divisional Officer (Civil), Jawalamukhi on dated 03-10-2022 at 11.00 AM at Jawalamukhi, in which the application of the applicant of Gram/Mohal Sabha of Forest Right Committee, Village Hadoli Tehsil Jawalamukhi were discussed to consider the same for recommendation to the District Level Committee.

After scrutiny of the documents and detailed discussions, the claim of the following applicants were found to be in order and recommended for admission to the District Level Committee :-

Sr. No.	Name of Applicant	Name of Forest	Detail of Forest Right
1.	Nil	Nil	Nil

The Claims of following applicants/applications were not found in order and hence rejected:-

Sr. No.	Name of Applicant	Name of Forest	Detail of Forest Right
1.	Nil	Nil	Nil

Or

As informed by the Gram/Mohal Sabha of Forest Rights Committee of Village Hadoli, Tehsil Jawalamukhi , no application was received for claiming rights in Mohal Hadoli forest area and thus the case for diversion of Government land **Kharsa No. 4,22,24/1,34,144,155 Kitta 6 measuring 0-18-65 Hect. of Mohal Hadoli** forest area in favour of **the NHAI** for the rehabilitation and upgradation of Existing road to 2 lane with Paved Shoulder from end of Hamirpur bypass (Chil Bahal) To Bhangwar Section via Jawalamukhi (Package IV) of NH 88 (New NH-3 & 303), is hereby recommended for issuance for necessary certificate under FRA under FRA, 2006 by the District Level Committee.

Place:- Jawalmukhi
Dated:- 03-10-2022

Sub-Divisional Officer (Civil)
Cum- Chairman/Chairperson,
Sub-Divisional Level Forest Rights Committee,
Jawalamukhi District Kangra (H.P.)

Sub Divisional Officer (Civil)
Jawalamukhi Distt. Kangra (H.P.)

Office of the Sub-Divisional Officer (Civil), Jawalamukhi District Kangra (H.P.).

Proceeding of the meeting of the Sub-Divisional Level Forest Rights Committee Jawalamukhi constituted under Schedule Tribes & Other Traditional Forest Dwellers (Recognition of Forest Rights) Act 2006.

A meeting of Sub-Divisional Level Forest Rights Committee of Jawalamukhi Sub-Division, constituted under FRA 2006 was held under the Chairmanship of Mr. Manoj Kumar (HAS), Sub-Divisional Officer (Civil), Jawalamukhi on dated 03-10-2022 at 11.00 AM at Jawalamukhi, in which the application of the applicant of Gram/Mohal Sabha of Forest Right Committee, Village Bareti Tehsil Jawalamukhi were discussed to consider the same for recommendation to the District Level Committee.

After scrutiny of the documents and detailed discussions, the claim of the following applicants were found to be in order and recommended for admission to the District Level Committee :-

Sr. No.	Name of Applicant	Name of Forest	Detail of Forest Right
1.	Nil	Nil	Nil

The Claims of following applicants/applications were not found in order and hence rejected:-

Sr. No.	Name of Applicant	Name of Forest	Detail of Forest Right
1.	Nil	Nil	Nil

Or

As informed by the Gram/Mohal Sabha of Forest Rights Committee of Village Bareti, Tehsil Jawalamukhi , no application was received for claiming rights in Mohal Bareti forest area and thus the case for diversion of Government land **Kharsa No. 962/354,283/2,961/354,313,964/360,725,726,901 Kitta 8 measuring 01-07-68 Hect. of Mohal Bareti** forest area in favour of **the NHAI** for the rehabilitation and upgradation of Existing road to 2 lane with Paved Shoulder from end of Hamirpur bypass (Chil Bahal) To Bhangwar Section via Jawalamukhi (Package IV) of NH 88 (New NH-3 & 303), is hereby recommended for issuance for necessary certificate under FRA under FRA, 2006 by the District Level Committee.

Place:- Jawalmukhi
Dated:- 03-10-2022

Sub-Divisional Officer (Civil)
Cum- Chairman/Chairperson,
Sub-Divisional Level Forest Rights Committee,
Jawalamukhi District Kangra (H.P.).

Sub Divisional Officer (Civil)
Jawalamukhi Distt. Kangra (H.P.)

Office of the Sub-Divisional Officer (Civil), Jawalamukhi District Kangra (H.P.).

Proceeding of the meeting of the Sub-Divisional Level Forest Rights Committee Jawalamukhi constituted under Schedule Tribes & Other Traditional Forest Dwellers (Recognition of Forest Rights) Act 2006.

A meeting of Sub-Divisional Level Forest Rights Committee of Jawalamukhi Sub-Division, constituted under FRA 2006 was held under the Chairmanship of Mr. Manoj Kumar (HAS), Sub-Divisional Officer (Civil), Jawalamukhi on dated 03-10-2022 at 11.00 AM at Jawalamukhi, in which the application of the applicant of Gram/Mohal Sabha of Forest Right Committee, Village Bhatti Tehsil Jawalamukhi were discussed to consider the same for recommendation to the District Level Committee.

After scrutiny of the documents and detailed discussions, the claim of the following applicants were found to be in order and recommended for admission to the District Level Committee :-

Sr. No.	Name of Applicant	Name of Forest	Detail of Forest Right
1.	Nil	Nil	Nil

The Claims of following applicants/applications were not found in order and hence rejected:-

Sr. No.	Name of Applicant	Name of Forest	Detail of Forest Right
1.	Nil	Nil	Nil

Or

As informed by the Gram/Mohal Sabha of Forest Rights Committee of Village Bhatti, Tehsil Jawalamukhi , no application was received for claiming rights in Mohal Bhatti forest area and thus the case for diversion of Government land **Kharsa No. 61/1,61/2,61/3,63,65 Kitta measuring 0-36-51 Hect. of Mohal Bhatti** forest area in favour of the **NHAI** for the rehabilitation and upgradation of Existing road to 2 lane with Paved Shoulder from end of Hamirpur bypass (Chil Bahal) To Bhangwar Section via Jawalamukhi (Package IV) of NH 88 (New NH-3 & 303), is hereby recommended for issuance for necessary certificate under FRA under FRA, 2006 by the District Level Committee.

Place:- Jawalmukhi
Dated:- 03-10-2022

Sub-Divisional Officer (Civil)
Cum- Chairman/Chairperson,
Sub-Divisional Level Forest Rights Committee,
Jawalamukhi District Kangra (H.P.).

Sub Divisional Officer (Civil)
Jawalamukhi Distt. Kangra (H.P.)

सार्वजनिक सूचना

सर्व साधारण को सूचित किया जाता है कि ग्राम पंचायत धुरकाला मुहाल भड़ोली कुटियारा खास की वन अधिकार अधिनियम-2006 के अन्तर्गत ग्राम सभा की बैठक दिनाक 26-08-2022 को स्थान गांव भड़ोलीकुटियारा में रखी गई इस बैठक में निम्न विषय पर विचार किया जाएगा।

1. वन अधिकार अधिनियम-2006 के अन्तर्गत मुहाल भड़ोली कुटियारा खास से अनुसूचित जनजाति और अन्य परम्परागत वन निंवासी वन अधिकारों की मान्यता अधिनियम, 2006 के अंतर्गत व्यक्तिगत वन अधिकारों के दावा या आक्षेप 90 दिनों के अवधि के भीतर प्रस्तुत करने वारे।

नोट - इस बैठक में सदस्यों का आवश्यक कोरम मुहाल भड़ोली कुटियारा खास के कुल व्यस्क सदस्यों का 50 प्रतिशत रहेगा।

मुहाल भड़ोली कुटियारा खास कुल व्यस्क सदस्यो 300 का 50%

अतः सभी सदस्यो उनकी आयु 18 वर्ष पुर्ण हो चुकी है को सूचित किया जाता है कि अधिक से अधिक संख्या में पधार कर इस बैठक को सफल बनाने की कृपा करें।

प्रतिलिपि सेवा में:

1. पंचायत चौकीदार को इस आशय सहित कि इस सूचना को पुरे सभा क्षेत्र मैं फैलाये
2. सार्वजनिक स्थान में प्रस्थान हेतु
3. सुरक्षित रिकार्ड फाइल हेतु

स्थान भड़ोली कुटियारा

दिनाक: 19/05/2022

सचिव पवना कुमारी
वन अधिकार समिति
मुहाल भड़ोली कुटियारा
तहसील पालमपुर जि. कांगड़ा (हि.प्र.)

अध्यक्ष मिशला देवी
वन अधिकार समिति
मुहाल भड़ोली कुटियारा
तहसील पालमपुर जि. कांगड़ा (हि.प्र.)

प्रधान ग्राम पंचायत धुरकाला वि. ख. पालमपुर

(101)

Annexure-I

अनुसूचित जनजाति और अन्य परम्परागत वन निवासी (वन अधिकारों की मान्यता) अधिनियम 2006

वन अधिकार समिति
ग्राम सभा भडोली कुटियारा
प्रतिलिपि प्रस्ताव

प्रस्ताव संख्या 1 दिनांक 26-8-2022

वन अधिकार समिति ग्राम सभा भडोली कुटियारा की बैठक आज दिनांक 26-08-2022 को 11:30 बजे, स्थान भडोली कुटियारा मे श्री/श्रीमति मिशाला देवी की अध्यक्षता मे की गई जिसमे वन भूमि चरागाह इस्तेमाल ग्राम के अनुसूचित जनजाति और अन्य परम्परागत वन निवासी (वन अधिकारों की मान्यता) अधिनियम 2006 के अन्तर्गत खसरा नं0- 68 वन भूमि जंगल/वन क्षेत्र मे (जिसमे वन विभाग द्वारा NHAI & Lanc Civil Bhal to Bhagwal निर्माण के लिए 0.0161 हैक्टेयर वन भूमि के उपयोग की मंजूरी प्रस्तावित है) वन अधिकारों के लिए दावे हेतु प्राप्त हुए ग्राम वासियों के वन अधिकारों के आवेदनों पर चर्चा की गई। वन अधिकारों के प्रस्तावों के साथ प्रस्तुत दस्तावेजों का अवलोकन तथा उस पर विस्तृत चर्चा के उपरान्त वन अधिकार समिति तथा ग्राम सभा निम्न लिखित पात्रों का दावा नियमानुसार सही पाया गया –

क्र0सं0	* पात्र ग्राम वासी का नाम	जंगल का नाम	वन अधिकार का स्वरूप
1	— NIL —		

तदानुसार वन अधिकार समिति इन दावे/ इन दावों को पारित करने हेतु उपखण्ड स्तरीय समिति को अग्रसारित करती है।

उपरोक्त मे से निम्न लिखित पात्रों का दावा नियमानुसार सही नही पाया गया –

क्र0सं0	* पात्र ग्राम वासी का नाम
1	
2	— NIL —

तदानुसार ग्राम सभा इन दावे/इन दावों को निरस्त करने की सिफारिश करती है।

या

जंगल/वन क्षेत्र मे कोई भी वन अधिकार का दावा प्राप्त नही हुआ।

स्थान भडोली कुटियारा
दिनांक 26-8-2022

अधिकृत हस्ताक्षरकर्ता
ग्राम सभा

* ग्रामवासी/ग्राम वासीयो के नाम जिन्होने इस वन क्षेत्र/जंगल मे वन अधिकार के दावे के लिए आवेदन किया है।

** प्रोजैक्ट/कार्य का नाम जिसके लिए वन (संरक्षण) अधिनियम 1980 के अन्तर्गत वन भूमि के उपयोग की अनुमति दी जानी है

सचिव पावना कुमारी
वन अधिकार समिति
मु0 भडोली कुटियारा
त0 ज्वालामुखी जिला कांगड़ा (हि.प्र.)

मिशाला देवी
वन अधिकार समिति
मुकाम भडोली कुटियारा
त0 ज्वालामुखी जि. कांगड़ा (हि.प्र.)

105

Annexure-V

अनुसूचित जनजाति और अन्य परम्परागत वन निवासी (वन अधिकारों की मान्यता) अधिनियम, 2006

ग्राम सभा ...महीली कुटियारा...

विकास खण्ड ...देहरा... जिला ...कांगड़ा... (हि०प्र०)

प्रतिलिपि प्रस्ताव

दिनांक 26.08.2022

गणपूर्ति 150 / 300 प्रस्ताव संख्या ....

विषय Rehabilitation and upgrading of existing to 2 lane with paved shoulder from Chilbal TO Bhgwal under Flood Damage Restoration विभाग/संस्था को MHAI 2 Lane के निर्माण हेतु ...वन भूमि चयागांव देहरा... ...2 कमरा N.P-68 जंगल/वन क्षेत्र में प्रस्तावित ...0.0161... हैक्टेयर वन भूमि उपयोग की मंजूरी के लिए सहमति प्रदान करने हेतु।

ग्राम सभा ...महीली कुटियारा... की बैठक आज दिनांक ...11:30... बजे, स्थान ...महीली (कुटियारा)... की गई, जिसमें ...वन भूमि... विभाग/संस्था को ...वन भूमि चयागांव देहरा... के निर्माण हेतु ...0.0161... हैक्टेयर वन भूमि के उपयोग की मंजूरी के लिए सहमति प्रदान करने पर चर्चा की गई।

सभी गणमान्य व्यक्तियों ने संबंधित वन भूमि के प्रस्तावित कार्य हेतु उपयोग के उद्देश्यों को पूरी तरह समझने के बाद सर्व सम्मति से यह निर्णय लिया कि यह ग्राम सभा उपरोक्त प्रस्ताव के लिए वन भूमि दिए जाने पर सहमत है।

ग्राम सभा की इस बैठक में अनुसूचित जनजाति और अन्य परम्परागत वन निवासी (वन अधिकारों की मान्यता) अधिनियम, 2006 के अन्तर्गत वन अधिकारों के दावों के निपटारे पर भी चर्चा की गई तथा सर्व सम्मति से यह पारित किया गया कि उपरोक्त अधिनियम के अन्तर्गत वन अधिकारों के दावों के निपटारे सम्बन्धित सारी प्रक्रिया पूरी की जा चुकी है/कर ली गई है तथा प्रस्तावित 0.0161 हैक्टेयर वन भूमि को MHAI 2 Lane with Paved Shoulder Chilbal TO Bhgwal निर्माण हेतु उपयोग के लिए ग्राम सभा ...महीली कुटियारा... की सहमति दी जाती है।

स्थान ...महीली कुटियारा...

दिनांक 26-08-2022

अधीकृत हस्ताक्षरकर्ता
ग्राम सभा ....

पंचायत सचिव
ग्राम पंचायत ...
विकास खण्ड देहरा
जिला कांगड़ा (हि०प्र०)

दिनांक 26-8-2022

Date
Page 3

वन अधिकार समिति राजस्व ग्राम नड़ोली कुटियारा आज दिनांक 26-8-2022 को राजस्व ग्राम नड़ोली कुटियारा की वन अधिकार समिति की बैठक अध्यक्ष श्रीमती मिशला देवी जी की अध्यक्षता में की गई, जिसमें निम्न प्रकार से दावों तथा आक्षेप के बारे परिचर्चा की गई –

प्रस्ताव सं0। राष्ट्रीय राजमार्ग प्राधिकरण विभाग / संस्था के Rehabilitation and upgrading 2-lane with Paved Shoulder from end of Hamirpur bypass (Km 68.00) to Bhyura निर्माण हेतु वन भूमि चरागाह प्रखण्ड डंगल / वन भूमि क्षेत्र प्रस्तावित खसरा न0 - 68 - (0.0161) हैक्टेयर वन भूमि उपयोग की मंजूरी के लिए सहमति प्रदान करने हेतु

ग्राम सभा मदाल नड़ोली कुटियारा की बैठक आज 26-08-2022 को 11:30 बजे स्थान नड़ोली कुटियारा में की गई जिसमें वन भूमि संस्था NHAI 2-lane के निर्माण हेतु चरागाह प्रखण्ड वन क्षेत्र प्रस्तावित 0.0161 हैक्टेयर वन भूमि के उपयोग की मंजूरी लिए सहमति प्रदान करने बारे में चर्चा की गई। सभी सामग्रीयों से सम्बन्धित वन भूमि की प्रस्तावित कार्य हेतु उपयोग के उद्देश्यों को पूरी तरह समझने के बाद सर्वसम्मति से निर्णय लिया है। यह ग्राम सभा उपरोक्त प्रस्ताव के लिए वन भूमि दिये जाने पर सहमति प्रदान करती है। इस बैठक में अनुसूचित जनजाति और अन्य परम्परागत वन निवासी वन अधिकारों की मान्यता अधिनियम 2006 के अन्तर्गत सभी दावों व आक्षेप को उपरोक्त लिखित अधिनियम के अन्तर्गत वन अधिकारों के दावों व निपटारे सम्बन्धित सारी प्रक्रिया पूरी की गई।

तथा प्रस्तावित 0.0161 हैक्टेयर वन भूमि NHAI 2-lane निर्माण हेतु उपयोग के लिए ग्राम सभा नड़ोली कुटियारा अपनी सहमति प्रदान करती है। जिसमें उपस्थिति गणपूर्ति का निर्णय प्रस्ताव है।

ग्राम पंचायत
विकास खण्ड देहरा
जिला कांगड़ा (हि0प्र0)

Date
Page

क्र० सं०	नाम	पति / पिता का नाम	ग्राम	हस्ताक्षर
1	विजय कुमार	श्री जुल्मीराम	कठोली कुल्लेथाट	Vijay Kumar
2	मिशला देवी	प० विजय कुमार	"	मिशला देवी
3	वनीत कुमार	प० विजय कुमार	"	Banitam
4	शुभम चौधरी	प० विजय कुमार	"	Shubham
5	विशव दास	प० श्री रामदिता	"	विशव दास
6	सोना देवी	पत्नी विशव दास	"	सोना देवी
7	बालकृष्ण	प० श्री विशव दास	"	Balkrishna
8	ऊषा रानी	प० बालकृष्ण	"	Usha Rani
9	Sattyapal	प० श्री किशोरी लाल	"	Sattyapal
10	निशा	प० रवनीश कुमार	"	Nisha Choudhary
11	रवनीश कुमार	प० किशोरी लाल	"	Ravneesh Kumar
12	मन्जू	प० Sattyapal	"	Manju
13	दलीप कुमार	प० श्री प्रेम चन्द	"	Dalip
14	आरती देवी	प० दलीप कुमार	"	आरती
15	वीना देवी	प० श्री प्रेम चन्द	"	वीना देवी
16	अमरवती देवी	प० स्व० बाबू राम	"	[illegible]
17	प्रेम चन्द	प० महेन्द्र राम	"	[illegible]
18	सत्या देवी	प० रोशन लाल	"	[illegible]
19	चन्चला देवी	प० Rakesh Kumar	"	चन्चला देवी
20	चमन लाल	प० महेन्द्र राम	"	Chaman Lal
21	ओम प्रकाश	प० श्री मिल्खी राम	"	ओम प्रकाश
22	अनुराधा	प० श्री रवीन्द्र कुमार	"	Anuradha
23	इन्द्रा चौधरी	प० मनोज कुमार	"	Indira Chaudhary
24	मनोज कुमार	प० स्व० प्रशोतम कुमार	"	Manoj Kumar
25	प्यारे देवी	प० स्व० प्रशोतम कुमार	"	प्यारे देवी
26	रविदास	प० श्री ज्ञान चन्द	"	[illegible]
27	नीलम कुमार	प० [illegible]	"	नीलम कुमारी
28	शकुन्तला देवी	प० [illegible]	"	[illegible]
29	अनुराधा	प० रवीन्द्र कुमार	"	Anuradha

प्रधान ग्राम पंचायत
वि० ख० देहरा जिला कांगड़ा

ग्राम पंचायत
विकास खण्ड देहरा
जिला कांगड़ा (H.P.)

Date: _____
Page 4

क्र.सं.	नाम	पति / पिता का नाम	आय	हस्ताक्षर
30	रविन्द्र कुमार	S/o श्री नाम	जनरल उत्पाद	Ravi
31	नीतू बाला	W/o प्रमोद राणा D/o श्री लामकु राम	//	Neetu Bala
32	सुहमीत कुमार	S/o श्री जुल्मी राम	//	[illegible]
33	सुमन कुमारी	W/o सुरजीत कुमार	//	Suman Kumari
34	स्वाति पंत	W/o सुरजीत कुमार	//	Swati
35	स्नेहलता	W/o श्री वेदप्रकाश	//	[illegible]
36	वेद प्रकाश	S/o श्री जुल्मी राम	//	Ved
37	नीरज कुमार	S/o श्री वेद प्रकाश	//	Neeraj
38	रीता देवी	W/o श्री मिलाप सिंह	//	Reeta Devi
39	कान्ता देवी	W/o मदन राम	//	कान्ता देवी
40	रीना देवी	W/o सरजन कुमार	//	रीना देवी
41	अमरो देवी	W/o मदन सिंह	//	अमरो देवी
42	सिवन्द्रा देवी	W/o महिन्द्र सिंह	//	सिवन्द्रा देवी
43	महिन्द्र सिंह	S/o स्व. मदन राम	//	Mahinder
44	कबूतरी देवी	W/o जय राम	//	कबूतरी देवी
45	पवन कुमार	S/o स्व. रतन राम	//	पवन कुमार
46	नीलम कुमारी	W/o कमल किशोर	//	नीलम कुमारी
47	शिवलाल	S/o जय राम	//	[illegible]
48	सुकन्या देवी	W/o शिवलाल	//	[illegible]
49	कमल किशोर	S/o जय राम	//	[illegible] किशोर
50	कुलदीप	S/o जय राम	//	[illegible]
51	हुक्म सिंह	S/o Kaushal Ram	//	[illegible]
52	गुरमीत सिंह	S/o हुक्म सिंह	//	// गुरमीत सिंह
53	अनीता कुमारी	W/o गुरमीत सिंह	//	अनीता कुमारी
54	पंकज कुमार	S/o श्री पवन कुमार	//	पंकज कुमार
55	उर्मिला देवी	W/o श्री पवन कुमार	//	उर्मिला देवी
56	रामलोक	S/o श्री पवन कुमार	//	रामलोक
57	अंकित कुमार	S/o श्री पवन कुमार	//	Ankit Kumar
58	मनोज कुमार	S/o श्री [illegible]	//	Manoj Kumar

प्रधान ग्राम पंचायत कुठलाल वि.ख. देहरा

पंचायत सचिव
ग्राम पंचायत कुठलाल
विकास खण्ड देहरा
जिला कांगड़ा (हि०प्र०)

Date
Page

क्र.सं.	नाम	पति / पिता का नाम	मोहल्ला	हस्ताक्षर	
59	कमला देवी	W/o Sh. हुकम चन्द	कमली कुठियाटा		
60	बलदेव राज	S/o Sh. हुकम चन्द	//		
61	तिलक राज	S/o Sh. हुकम चन्द	//	Tilak Raj	
62	देशराज	S/o Kanshi Ram	//	देशराज	
63	मदन लाल	S/o Sh. मदन लाल	//		
64	पारस डोगरा	मदन सिंह	//	Paras	
65	पवन कुमार	S/o Pawan Lal	//		
66	संदीप कुमार	S/o श्री कुल्ली राम	//	संदीप	
67	[illegible]	W/o [illegible]	//		
68	सतीश कुमार	S/o Sh. धर्म चन्द	//		
69	लक्ष्मी देवी	पत्नी सतीश कुमार	//	Laxmi Devi / Satish Kumar	
70	सावित्री देवी	W/o श्री [illegible]	//		
71	सत्या देवी	W/o [illegible]	//	सत्या देवी	
72	किरणा	W/o श्री सुरेश चन्द	//	Kirana Devi	
73	लाजवन्ती	W/o Gaddi Kumar	//	Lajwanti	
74	[illegible]	W/o Aniruddhbhat	//	[illegible]	
75	Aniruddh Bhat	S/o Sh Parkash Chand	//	Aniruddh	
76	Sanu	S/o Sh Ishwar Das	//	[illegible]	
77	Sunita Devi	W/o Raj Kumar	//	Sunita Devi	
78	Shobha Devi	W/o Uttam Chand	//	शोभा देवी	
79	Sunil Kumar	S/o Tulsi Lal	//	[illegible]	
80	Chanchal Devi	W/o Milkhi Ram	//	चंचल देवी	
81	Gayatri Devi	W/o Daya Ram	//	गायत्री देवी	
82	Deepak Kalia	S/o Chunni Ram	//	Deepak	
83	मदनलाल	S/o Rattu Lal	//	Madan Lal	
84	Amit Kumar	S/o Madan Lal	//	Amit Kumar	
85	Karam Chand	S/o Ratta Das	//	कर्म चन्द	
86	Sandeep Kumar	S/o Madan Lal	//	Sandeep Kumar	
87	शकुन्तला देवी	W/o Pradhan [illegible]	//		

प्रधान ग्राम पंचायत [illegible]
विकास खण्ड देहरा
जिला कांगड़ा (हि०प्र०)

Date
Page 5

क्र.सं.	नाम	पति/पिता का नाम	आयु	हस्ताक्षर
88	Dinendra	S/o Diwan Chand	अठारह वर्ष	[illegible]
89	Soni Kumari	D/o Sunil Kumar	"	Soni Kumari
90	Sapna	W/o Milkhi Ram	"	सपना देवी
91	Anu Kumari	D/o Anil Kumar	"	Anu Kumari
92	Rajkumar	S/o Ramesh Kumar	"	राजकुमार
93	Ajeet Kumar	S/o Kishori Chand	"	Ajeet Kumar
94	Rekhdevi	W/o Bhagwati देवी	"	Rekhadevi
95	Rekhadevi	W/o Sursagh Chand	"	रेखादेवी
96	Uttam Chand	S/o Paredhan Singh	"	जीवना देवी
97	Jeevna Kumari	W/o Dhermender	"	धिरेन्द्र राम
98	Milkhi Ram	S/o Mathu Ram	"	[illegible]
99	Kirti	D/o Milkhi Ram	"	[illegible]
100	Surinder	S/o Sathu Ram	"	
101	Surjeet Kumar	S/o Ravinder	"	Surjeet Kumar
102	Kanchan	D/o Mendan Lal	"	Kanchan Kumari
103	Sunita Devi	W/o Ajeet Kumar	"	सुनीता देवी
104	Satish Kumar	S/o Mathu Ram	"	सतीश कुमार
105	Ritu Devi	D/o Diwan Chand	"	Ritu Devi
106	Himanshu	S/o Ishwer Dass	"	[illegible]
107	Anchal Sood	D/o Aman Sood	"	आंचल सूद
108	Bhaitradevi	D/o Lal Chand	"	Bhaitradevi
109	Mohinder Singh	S/o Priyadarshan	"	Mohinder Singh
110	Anjna bala	D/o Lal Chand	"	अंजना बाला
111	Rahul	S/o Ravinder	"	Rahul
112	Pritam	S/o Rajinder Ram	"	[illegible]
113	Sakli Devi	W/o Pradeep Lal	"	सक्ली देवी
114	Rahul	S/o Madan Lal	"	Rahul
115	Pawan Devi	W/o Satish Kumar	"	पवन देवी
116	Akhisha	W/o Satish Kumar	"	Akhisha

प्रधान ग्राम पंचायत

ग्राम पंचायत [illegible]
विकास खण्ड देहरा
जिला कांगड़ा (हि०प्र०)

Date
Page

क्र.सं.	नाम	पति / पिता का नाम	आयु	हस्ताक्षर
117	Nishadevi	w/o Eshwar Dass.	11	निशादेवी
118	Abhishek Kumar	S/o Suraj Sood.	11	Abhishek Kumar
119	Kusumlata	w/o Gulab Ram	11	[illegible]
120	पूनम देवी	w/o [illegible]	11	[illegible] देवी
121	Amrendra	S/o Mohinder Singh	11	Amrendra
122	जयसिंह	S/o [illegible]	11	Jaysingh
123	Anitadevi	[illegible]	11	अनीता देवी
124	Ajay Kumar	S/o Jai Singh	11	Ajay
125	Munish	S/o Satish Lal	11	Munish Kumar
126	Suman	S/o Mool Raj	11	[illegible]
127	Ashish Sood.	S/o Soman Sood	11	Ashish Sood
128	Veena	W/o Lal Chand	11	वीना देवी
129	Krishna devi	W/o Ramlubhaya	11	Krishna
130	Sunita devi	W/o Lakhmi Chand.	11	[illegible]
131	Omdevi	S/o Jai Singh	11	[illegible]
132	Madan Lal	S/o Ranjila Ram	11	मदन लाल
133	Jasbir Singh	S/o Jai Singh	11	Jasbir Singh
134	Neelam	S/o Kamal Dutt	11	Neelam Kumari
135	Seema devi	W/o Sunil Kumar	11	Seema
136	Rishi	S/o Lal Chand	11	Rishi Kumar
137	Reena Devi	W/o Jaswant Singh	11	रीना देवी
138	रीता	W/o Sunil Kumar	11	Rita Kumari
139	Arun Kumar	S/o Kamal Dutt	11	Arun Kumar
140	Jugal Kishor	S/o Sunder Lal	11	[illegible]
141	Anjali devi	W/o Pawan Kumar	11	अंजली देवी
142	[illegible]	W/o [illegible]	11	[illegible]
143	[illegible]	S/o [illegible]	11	Pawan Kumar
144	Neelam Kumar	S/o Jagdish	11	Neelam Kumar
145	Jagdish	S/o Gurdev Singh	11	जगदीश चन्द

प्रधान ग्राम पंचायत [illegible] वि. ख. देहरा जिला कांगड़ा

पंचायत सचिव
विकास खण्ड देहरा
जिला कांगड़ा (हि.प्र.)

Date
Page 7

क्रम	नाम	पति/पिता का नाम	गांव	हस्ताक्षर
146	Baldev singh	S/O Tulsi Ram	//	Baldev singh
147	Surjan Lal	S/O Tulsi Ram	//	सुरजन कुमार
148	Ravi Dass	S/O Sukhdev	//	Ravi Dass
149	कमलेश कुमारी	W/O Gian Chand	//	कमलेश कुमारी
~~150~~	~~[illegible]~~	~~S/O [illegible]~~	~~//~~	
150	Sunil Lal	S/O Bhagat Ram	//	Sunil Lal

सचिव पवन कुमारी
वन अधिकार समिति
मुहाल [illegible]
सा. Gangyal जि. कांगड़ा (हि.प्र.)

अध्यक्ष मिशला देवी
वन अधिकार समिति
मुहाल [illegible]
सा. Gangyal जि. कांगड़ा (हि.प्र.)

पंचायत सचिव
ग्राम पंचायत [illegible]
विकास खण्ड [illegible]
जिला कांगड़ा (हि०प्र०)

प्रधान ग्राम पंचायत [illegible]
वि. ख. देहरा जिला [illegible]

सार्वजनिक सूचना

सर्व साधारण को सूचित किया जाता है कि ग्राम पंचायत हड़ोली मुहाल लाहड़ु (365) खास की वन अधिकार अधिनियम-2006 के अन्तर्गत ग्राम सभा की बैठक दिनाक 16/08/2022 को स्थान गांव लाहड़ु में रखी गई इस बैठक में निम्न विषय पर विचार किया जाएगा।

1. वन अधिकार अधिनियम-2006 के अन्तर्गत मुहाल लाहड़ु (365) खास से अनुसूचित जनजाति और अन्य परम्परागत वन निवासी वन अधिकारों की मान्यता अधिनियम, 2006 के अंतर्गत व्यक्तिगत वन अधिकारों के दावा या आक्षेप 90 दिनों के अवधि के भीतर प्रस्तुत करने वारे।

नोट - इस बैठक में सदस्यों का आवश्यक कोरम मुहाल लाहड़ु (365) खास के कुल व्यस्क सदस्यों का 50 प्रतिशत रहेगा।

मुहाल लाहड़ु (365) खास कुल व्यस्क सदस्यो 83 का 50%

अतः सभी सदस्यो उनकी आयु 18 वर्ष पुर्ण हो चुकी है को सूचित किया जाता है कि अधिक से अधिक संख्या में पधार कर इस बैठक को सफल बनाने की कृपा करें।

प्रतिलिपि सेवा में:

1. पंचायत चौकीदार को इस आशय सहित कि इस सूचना को पुरे सभा क्षेत्र में फैलाये
2. सार्वजनिक स्थान में प्रस्थान हेतु
3. सुरक्षित रिकार्ड फाइल हेतु

स्थान लाहड़ु

दिनाक: 12/05/2022

विमला देवी
सचिव
वन अधिकार समिति
मुहाल लाहड़ु
तह. देहरा/जि. कांगड़ा (हि.प्र.)

अध्यक्ष. manohar lal
वन अधिकार समिति
मुहाल लाहड़ु
तह. देहरा/जि. कांगड़ा (हि.प्र.)

प्रधान ग्राम पंचायत हड़ोली
विकास खण्ड देहरा (हि.प्र.)

हस्ताक्षर Kumar
दिनांक

(101)

Annexure-I

अनुसूचित जनजाति और अन्य परम्परागत वन निवासी (वन अधिकारों की मान्यता) अधिनियम 2006

वन अधिकार समिति
ग्राम सभा लाहड़ (365)
प्रतिलिपि प्रस्ताव

राजपुर्ति

दिनांक 16/08/2022

वन अधिकार समिति ग्राम सभा मढाल लाहड़ की बैठक आज दिनांक 16/08/2022 को लाहड़ बजे स्थान 10:00 लाहड़ में श्री/श्रीमती मनोहर लाल की अध्यक्षता में की गई जिसमें अनुसूचित जनजाति तथा अन्य परम्परागत वन निवासी (वन अधिकारों की मान्यता) अधिनियम 2006 के अन्तर्गत वन भूमि चरागाह प्रस्ताव खसरा नं० 161, 163 जंगल/वन क्षेत्र में (जिसमें वन भूमि NH-21 Lane निर्माण के लिए 0.0436 हैक्टेयर वन भूमि के उपयोग की स्वीकृति प्रस्तावित है) वन अधिकारों के लिए प्राप्त हुए दावों/अपीलों के वन अधिकारों के आवेदनों पर चर्चा की गई। वन अधिकारों के प्रपत्रों के साथ प्रस्तुत दस्तावेजों के अध्ययन तथा उस पर विस्तृत चर्चा के उपरान्त वन अधिकार समिति द्वारा लिया गया निर्णय निम्नानुसार सही पाया गया :-

क्रमांक * पात्र ग्राम वासी का नाम ____ जंगल का नाम ____ वन अधिकार का विवरण

—NIL—

वन अधिकार समिति द्वारा दावों/वन दावों को पारित करने हेतु ग्राम सभा को अग्रसारित करती है।

समिति के समक्ष लिखित पात्र का दावा नियमानुसार सही नहीं पाया गया।

क्रमांक पात्र ग्राम वासी का नाम

—NIL—

तथानुसार ग्राम सभा द्वारा दावे/वन दावों का विवरण चर्चा की निर्णय लिया गया।

या

जंगल/वन क्षेत्र में कोई भी वन अधिकार का दावा प्राप्त नहीं हुआ।

स्थान लाहड़
दिनांक 16/08/2022

ग्राम पंचायत लहड़ी
विकास खण्ड देहरा (हि.प्र.)

हस्ताक्षर Kumar
दिनांक 16/08/22

* अनुसूचित जनजाति/ग्राम वासियों के नाम जिन्होंने इन वन क्षेत्र/जंगल में ... आवेदन किया है।

** अधिकार/कार्य का नाम जिनके लिए वन (संरक्षण) अधिनियम ... स्वीकृति की अनुशंसा की जानी है।

विमला देवी
सचिव
वन अधिकार समिति
मुहल्ला लाहड़
तह देहरा जि. कांगड़ा (हि.प्र.)

Manohar lal
अध्यक्ष
वन अधिकार समिति
मुहल्ला लाहड़
तह देहरा जि. कांगड़ा (हि.प्र.)

105

Annexure-V

अनुसूचित जनजाति और अन्य परम्परागत वन निवासी (वन अधिकारों की मान्यता) अधिनियम 2006

ग्राम सभा लाईड
विकास खण्ड देहरा जिला कांगड़ा (हि०प्र०)

प्रतिलिपि प्रस्ताव

दिनांक 16/08/2022

सम्पूर्ति 92 / 83 प्रस्ताव संख्या 1

विषय NHAI 2 lane with Paved Shulder विभाग/संस्था को 2 lane निर्माण के लिए के निर्माण हेतु वन भूमि चारागाह इकाई जंगल/ वन क्षेत्र में प्रस्तावित 0.0436 हैक्टेयर वन भूमि उपयोग की मंजूरी के लिए सहमति प्रदान करने हेतु।

ग्राम सभा महला लाईड की बैठक आज दिनांक 16/08/2022 को 10:00 बजे स्थान लाईड विभाग/संस्था को NHAI 2 Lane के निर्माण हेतु वन भूमि चारागाह इकाई विभाग/संस्था को NHAI 2 Lane जंगल/वन क्षेत्र में प्रस्तावित 0.0436 हैक्टेयर वन भूमि के उपयोग की मंजूरी के लिए सहमति प्रदान करने पर चर्चा की गई। 163, — 161,

सभी ग्रामवासियों ने संबंधित वन भूमि के प्रस्तावित कार्य हेतु उपयोग के उद्देश्यों को पूरी तरह समझने के बाद सर्व सम्मति से यह निर्णय लिया कि यह ग्राम सभा उपरोक्त प्रस्ताव के लिए वन भूमि दिए जाने पर सहमत है।

ग्राम सभा की इस बैठक में अनुसूचित जनजाति और अन्य परम्परागत वन निवासी (वन अधिकारों की मान्यता) अधिनियम, 2006 के अन्तर्गत वन अधिकारों के दावों के निपटारे पर भी चर्चा की गई तथा सर्व सम्मति से यह प्रमाणित किया गया गया कि उपरोक्त अधिनियम के अन्तर्गत वन अधिकारों के दावों के निपटारे सम्बन्धित पूरी प्रक्रिया पूरी की जा रही है/कर ली गई है तथा प्रस्तावित 0.0436 हैक्टेयर वन भूमि को NHAI 2 Lane with Paved Shulder निर्माण हेतु उपयोग के लिए ग्राम सभा की सहमति दी जाती है।

स्थान लाईड
दिनांक 16/08/22

अधिकार अभिलेख संकलन
ग्राम पंचायत

हस्ताक्षर Kumari
दिनांक 16/08/22

Secretary
Gram Panchayat Nadauli
Dev. Block Dehra, Kangra (H.P.)

दिनाँक 16/08/2022

वन अधिकार समिति लाहड़ु राजस्व ग्राम लाहड़ु

आज दिनाँक 16/08/2022 को राजस्व ग्राम लाहड़ु की वन अधिकार समिति की बैठक अध्यक्ष श्री मनोहर लाल जी सुपुत्र श्री प्रीतम चन्द की अध्यक्षता मे सम्पन्न हुई जिसमें गण उपस्थित निम्नलिखित प्रकार से रही:-

क्र.सं.	नाम	पति/पिता का नाम	गांव	हस्ताक्षर
1	मनोहर लाल	पुत्र श्री प्रीतम चन्द	लाहड़ु	Manohar Lal
2	निर्मला देवी	w/o राजेन्द्र कुमार	लाहड़ु	निर्मला देवी
3	विनोद कुमार	s/o पुत्र मुन्शी राम	"	Vinod Kumar
4	श्रेष्ठा देवी	w/o देशराज	"	श्रेष्ठा देवी
5	पूजा रानी	w/o रूप सिंह	"	[illegible]
6	सन्तोष कुमारी	w/o हंस राज	"	सन्तोष कुमारी
7	रितु देवी	w/o सुमन कुमार	"	रीतू देवी
8	सुनीता कुमारी	w/o बिक्रमादित्य	"	Sunita Kumari
9	पुष्पा देवी	w/o मदन लाल	"	पुष्पा देवी
10	कृष्णा कुमारी	w/o पुत्र हरि चन्द	"	कृष्णा कुमारी
11	प्रवना कुमारी	w/o सुरेन्द्र कुमार	"	प्रवना कुमारी
12	बेबी कुमारी	w/o संजय कुमार	"	बेबी कुमारी
13	कंचन देवी	w/o श्री कमल कुमार	"	कंचन देवी
14	कमल कुमार	s/o श्री तुलसी राम	"	Kamal Kumar
15	निर्मा देवी	w/o मनोहर लाल	"	निर्मा देवी
16	करतारी देवी	w/o [illegible]	"	करतारी देवी

प्रधान ग्राम पंचायत नादली विकास खण्ड देहरा (हि.प्र.)

Secretary
Gram Panchayat Nadali
Dev. Block Dehra, Kangra (H.P.)

हस्ताक्षर.....

दिनांक

क्र.सं.	नाम	पति / पिता का नाम	गांव	हस्ताक्षर
17	सुनीता देवी	W/o विपन कुमार	लाहड़	सुनीता देवी
18	ऊषा देवी	W/o विनोद	"	Usha Devi
19	सुभद्रा देवी	W/o विजय कुमार	"	सुभद्रा कुमारी
20	राजेन्द्र कुमार	S/o संतूराम	"	[illegible]
21	सुषमा देवी	W/o श्रीराम चन्द	"	सुषमा देवी
22	सुनील कुमार	S/o श्रीराम चन्द	"	[illegible]
23	नीलम देवी	W/o राज कुमार	"	नीलम देवी
24	केशो देवी	W/o कन्हैया राम	"	केशो देवी
25	विपन कुमार	S/o देवराज	"	Vipan Kumar
26	राजकुमारी	W/o देवराज	"	[illegible]
27	शशी बाला	W/o चमन लाल	"	Shashi Bala
28	चमन लाल	S/o जीवन चन्द	"	Chaman Lal
29	सन्नी कुमार	S/o सुरिन्द्र कुमार	"	Sunny
30	सुरिन्द्र कुमार	S/o ओम प्रकाश चन्द	"	Surinder
31	मुनीश	S/o कुलदीप कुमार	"	[illegible]
32	संजय कुमार	S/o ओम प्रकाश	"	Sanjay
33	नीलम कुमारी	W/o राजकुमार	"	नीलम कुमारी
34	राजकुमार	S/o श्री ओम प्रकाश	"	राजकुमार
35	राजीव कुमार	S/o हरि चन्द	"	Rajiv
36	बिन्दु	W/o राजीव कुमार	"	Bindu
37	कुसुमलता	W/o सुरेश कुमार	"	Kusum Lata
38	सुरेश कुमार	S/o प्यारे चन्द	"	सुरेश कुमार
39	सन्तोष कुमार	S/o अशोक कुमार	"	सन्तोष कुमार
40	अशोक कुमार	S/o [illegible]	"	Ashok Kumar

पंचायत समिति देहरा
विकास खण्ड देहरा (हि.प्र.)

Secretary
Gram Panchayat Nadoli
Dev. Block Dehra, Kangra (H.P.)

हस्ताक्षर Sukman

दिनांक

क्र.सं.	नाम	पति/पिता का नाम	गांव	हस्ताक्षर
41	मदन लाल	S/o तुलसी राम	लाहड़ु	मदन लाल
42.	हंस राज	S/o रोशन लाल	लाहड़ु	हंस राज

प्रधान ग्राम पंचायत हंडोली
विकास खण्ड देहरा (हि.प्र.)

हस्ताक्षर..... Kumar

दिनांक

Secretary
Gram Panchayat Naduli
Dev. Block Dehra, Kangra (H.P.)

प्रस्ताव सं० राष्ट्रीय उच्चमार्ग प्राधिकरण विभाग / संस्था को 2 Lane with Paved Shoulder from Haripur (Chil Bhal) to Shayuan. निर्माण हेतु वन भूमि चारागाह इरवतान, जंगल महकूजा और महकूजा जंगल / वन क्षेत्र में प्रस्तावित खसरा सं० 161, 163 - 0.0436 हैक्टेयर वन भूमि उपयोग की मंजूरी के लिए सहमति प्रदान करने हेतु ग्राम सभा महाल लाहड़ू

ग्राम सभा महाल लाहड़ू की बैठक आज दिनांक 16/08/2022 को 10:00 बजे स्थान लाहड़ू में की गई जिसमें वन भूमि / सं० NHAI 2 Lane के निर्माण हेतु जंगल महकूजा और मजूरा वन भूमि जंगल / वन क्षेत्र में प्रस्तावित 0.0436 हैक्टेयर वन भूमि के उपयोग की मंजूरी के लिए सहमति प्रदान करने के बारे में चर्चा की गई। सभी ग्राम पंचायतों से सम्बन्धित वन भूमि के प्रस्तावित कार्य हेतु उपयोग के उद्देश्यों को पूरी तरह समझने के बाद सर्वसम्मति से निर्णय लिया कि यह ग्राम सभा उपरोक्त प्रस्ताव के लिए वन भूमि दिये जाने पर सहमति प्रदान करती। ग्राम सभा की इस बैठक में अनुसूचित जनजाति और अन्य परम्परागत वन निवासी (वन अधिकारों की मान्यता) अधिनियम 2006 के अन्तर्गत वन अधिकारों के दावों के निपटारे पर भी चर्चा की गई, तथा सर्वसम्मति से यह पारित किया गया कि उपरोक्त अधिनियम के अन्तर्गत वन अधिकारों के दावों के निपटारे सम्बन्धित सारी प्रक्रिया पूरी की जा रही है। [illegible] है तथा प्रस्तावित 0.0436

Secretary
Gram Panchayat Nadyli
Dev. Block Dehra, Kangra (H.P.)

हस्ताक्षर Kumari

दिनांक

हैलीपैड बन जाने NHAI 2 Lane विस्तार हेतु उपयोग के लिए ग्राम सभा लाहड़ू की सहमति दी जाती है।

विमला देवी
सचिव
वन अधिकार समिति
मुकाम लाहड़ू जि. कांगड़ा (हि.प्र.)

Manohar lal
अध्यक्ष
वन अधिकार समिति
मुकाम लाहड़ू
जि. कांगड़ा (हि.प्र.)

प्रधान ग्राम पंचायत विकास खण्ड देहरा (हि.प्र.)

हस्ताक्षर R Kumari
दिनांक

Secretary
Gram Panchayat Nadali
Dev. Block Dehra, Kangra (H.P.)

सार्वजनिक सूचना

र्व साधारण को सूचित किया जाता है कि ग्राम पंचायत हाडोली मुहाल हाडोली (370) खास की वन धिकार अधिनियम-2006 के अन्तर्गत ग्राम सभा की बैठक दिनाक 16-8-2022 को स्थान गांव हाडोली मे खी गई इस बैठक में निमन विषय पर विचार किया जाएगा।

. वन अधिकार अधिनियम-2006 के अन्तर्गत मुहाल हाडोली (370) खास से अनुसूचित जनजाति और अन्य रम्परागत वन निवासी वन अधिकारों की मान्यता अधिनियम, 2006 के अंतर्गत व्यक्तिगत वन अधिकारों के दावा ा आक्षेप 90 दिनों के अवधि के भीतर प्रस्तुत करने वारे ।

ोट - इस बैठक में सदस्यों का आवश्यक कोरम मुहाल हाडोली खास के कुल व्यस्क सदस्यों का 50 प्रतिशत हेगा।

मुहाल हाडोली (370) खास कुल व्यस्क सदस्यो 104 का 50%

अत: सभी सदस्यो उनकी आयु 18 वर्ष पुर्ण हो चुकी है को सूचित किया जाता है कि अधिक से अधिक संख्या में धार कर इस बैठक को सफल बनाने की कृपा करें ।

प्रतिलिपि सेवा में:

1. पंचायत चौकीदार को इस आशय सहित कि इस सूचना को पुरे सभा क्षेत्र मैं फैलाये
2. सार्वजनिक स्थानो में प्रस्थान हेतु
3. सुरक्षित रिकार्ड फ़ाइल हेतु

स्थान हाडोली

दिनाक: 12/05/2022

सचिव राजकला देवी
वन अधिकार समिति
मुहाल हाडोली
तह. बलाचौर जि. कांगड़ा (हि. प्र.)

प्रधान ग्राम पंचायत हाडोली विकास खण्ड देहरा (हि.प्र.)
हस्ताक्षर S Kumari
दिनांक

अध्यक्ष Bablu Singh
वन अधिकार समिति
मुहाल हाडोली
तह. बलाचौर जि. कांगड़ा (हि. प्र.)

(101)

Annexure-I

अनुसूचित जनजाति और अन्य परम्परागत वन निवासी (वन अधिकारों की मान्यता) अधिनियम 2006

वन अधिकार समिति
ग्राम सभा हाडोली
प्रतिलिपि प्रस्ताव

अनुसूची 1

दिनांक 16/08/2022

वन अधिकार समिति ग्राम सभा सदाल हाडोली की बैठक आज दिनांक 16/08/2022 11:00 बजे स्थान हाडोली में श्री बलवीर सिंह की अध्यक्षता में की गई जिसमें हाडोली ग्राम के अनुसूचित जनजाति तथा अन्य परम्परागत वन निवासी (वन अधिकारों की मान्यता) अधिनियम, 2006 के अन्तर्गत वन खण्ड चलगढ़, दरवाव, खसरा नं. 155, 144, 34, 4, 22, 24/1 जंगल / वन क्षेत्र में (जिसमें पक्का निर्माण द्वारा NHAI 2lane with Paved Shoulder) के लिए 0.1865 हेक्टेयर वन भूमि के उपयोग की मंजूरी प्रस्तावित है, वन अधिकारों के लिए दावे प्राप्त हुए हैं। प्राप्त दावों के वन अधिकारों के आवेदनों पर चर्चा की गई। वन अधिकारों के प्रपत्रों के साथ प्रस्तुत साक्ष्यों के अध्ययन तथा उस पर विस्तृत चर्चा के उपरान्त वन अधिकार समिति द्वारा दावा निम्न लिखित पात्रों का दावा नियमानुसार सही पाया गया :-

क्रमांक	पात्र ग्राम वासी का नाम	जंगल वन नाम	कुल भूमि का क्षेत्रफल
	— NIL —		

समिति द्वारा वन अधिकार समिति द्वारा दावा / इन दावों को निरस्त करने हेतु कारण दर्ज है।

क्रमांक	पात्र ग्राम वासी का नाम
	— NIL —

अस्वीकृत ग्राम सभा द्वारा दावे / इन दावों को निरस्त करने की निम्नलिखित प्रतीति

या

जंगल / वन क्षेत्र में कोई भी वन अधिकार का दावा प्राप्त नहीं

स्थान हाडोली
दिनांक 16/08/2022

प्रधान ग्राम पंचायत हडोली विकास खण्ड ... (हि.प्र.)

हस्ताक्षर S. Kumari
दिनांक 16/08/22

* जनजाति / ग्राम वासियों के नाम जिन्होंने इन वन क्षेत्र / ... में वन अधिकार का दावा किया है।

** प्रतिकूल कार्य का नाम जिसके लिए वन (संरक्षण) अधिनियम, 1980 के अन्तर्गत वन भूमि के उपयोग की अनुमति दी जानी है।

राजकुमारी देवी
सचिव
वन अधिकार समिति
मुहाल - हडोली
तह. ज्वालामुखी जि. कांगड़ा (हि.प्र.)

Balbir Singh
अध्यक्ष
वन अधिकार समिति
मुहाल हडोली
तह. ज्वालामुखी जि. कांगड़ा (हि.प्र.)

105

Annexure-V

अनुसूचित जनजाति और अन्य परम्परागत वन निवासी (वन अधिकारों की मान्यता) अधिनियम 2006

ग्राम सभा हाडोली
विकास खण्ड देहरा जिला Kangra (हि०प्र०)

प्रतिलिपि प्रस्ताव

दिनांक 16/08/2022

गणपूर्ति 53 / 104

प्रस्ताव संख्या /

विषय NHAI 2 Lane with Paveshoulder & Legal to Chillahel विभाग/संस्था को 2 Lane निर्माण हेतु के निर्माण हेतु वन भूमि चरागाह इकट्ठान जंगल/ वन क्षेत्र में प्रस्तावित 0.1865 हैक्टेयर वन भूमि उपयोग की मंजूरी के लिए सहमति प्रदान करने हेतु।

ग्राम सभा मंडल हाडोली की बैठक आज दिनांक 16/08/2022 को 11:00 बजे स्थान हाडोली में निम्नलिखित विभाग/संस्था वन भूमि को NHAI 2 Lane with Paveshoulder के निर्माण हेतु चरागाह इकट्ठान वन भूमि जंगल/वन क्षेत्र में प्रस्तावित 0.1865 हैक्टेयर वन भूमि के उपयोग की मंजूरी के लिए सहमति प्रदान करने पर चर्चा की गई।

सभी ग्रामवासियों ने संबंधित वन भूमि के प्रस्तावित कार्य हेतु उपयोग के उद्देश्यों को पूरी तरह समझने के बाद सर्वसम्मति से यह निर्णय लिया कि यह ग्राम सभा उपरोक्त प्रस्ताव के लिए वन भूमि लिए जाने पर सहमति देती है।

ग्राम सभा की इस बैठक में अनुसूचित जनजाति और अन्य परम्परागत वन निवासी (वन अधिकारों की मान्यता) अधिनियम 2006 के अन्तर्गत वन अधिकारों के दावों के निपटारे पर भी चर्चा की गई तथा सर्व सम्मति से यह पारित किया गया गया कि उपरोक्त अधिनियम के अन्तर्गत वन अधिकारों के दावों के निपटारे सम्बन्धित सारी प्रक्रिया पूरी की जा चुकी है/कर ली गई है तथा प्रस्तावित 0.1865 हैक्टेयर वन भूमि को NHAI Two Lane with Paveshoulder निर्माण हेतु उपयोग के लिए ग्राम सभा हाडोली की सहमति दी जाती है।

स्थान हाडोली
दिनांक 16/08/2022

अधीकृत हस्ताक्षरकर्ता
ग्राम सभा

प्रधान ग्राम पंचायत हाडोली
विकास खण्ड देहरा (हि.प्र.)

हस्ताक्षर S.Kumari
दिनांक 16/08/22

Secretary
Gram Panchayat Hadoli
Dev. Block Dehra, Kangra (H.P.)

दिनांक 16/08/2022

वन अधिकार समिति हाड़ोली राजस्व ग्राम हाड़ोली

आज दिनांक 16/08/2022 को राजस्व ग्राम हाड़ोली की वन अधिकार समिति की बैठक अध्यक्ष श्री बलबीर सिंह सुपुत्र श्री राणू राम की अध्यक्षता में सम्पन्न हुई जिसमें ग्राम उपस्थित निम्नलिखित प्रकार से रही :—

क्र.सं.	नाम	पति/पिता का नाम	गांव	हस्ताक्षर
1	देवराज	S/o श्री छज्जू राम	हाड़ोली	[illegible] 16/8/22
2	शकुंतला देवी	W/o दर्शन सिंह	हाड़ोली	शकुंतला देवी
3	Madhu Bala	D/o Late Sh. Ramesh Kumar	Harali	Madhu
4	सुषमा देवी	W/o Parkash Chand	"	सुषमा देवी
5	शशी कुमार	S/o Sh. राजेन्द्र पाल	"	शशी कुमार
6	रोशनी देवी	W/o तुलसी राम	"	रोशनी
7	हरीश चौधरी	S/o राम सिंह	"	Harish
8	अंजना देवी	W/o राम सिंह	"	अंजना देवी
9	शिवानी देवी	W/o Late Sh. जगर नाथ	"	[illegible]
10	मनोहर लाल शर्मा	S/o Lt Sh. जगरनाथ	"	मनोहर लाल
11	प्रकाश	S/o Lt Sh. जगर नाथ	"	प्रकाश
12	वीना कुमारी	W/o ध्यान लाल	"	वीना कुमारी
13	निधि शर्मा	W/o Rakesh Kumar	"	Nidhi Sharma
14	मदन लाल	S/o Sh. जगदीश चन्द	"	[illegible]
15	सरोज कुमारी	W/o Sh. मदन लाल	"	सरोज कुमारी
16	सुमना देवी	W/o प्रकाश कुमार	"	सुमना देवी

Secretary
Gram Panchayat Hadoli
Dev. Block Dehra, Kangra (H.P.)

हस्ताक्षर Kumar

दिनांक

क्र.सं.	नाम	पति / पिता का नाम	हस्ताक्षर
17	अनीता कुमारी	W/O Sh. सुशील कुमार	Anita Kumari
18	जुगल किशोर	S/O Sh. बीरू राम	
19	शुभ कुमारी	W/O जुगल किशोर	
20	शिखा शर्मा	D/O Sh. जीवन लाल	Shikha Sharma
21	देश राज	S/O Sh. चन्नी राम	
22	सत्या देवी	W/O देश राज	सत्या देवी
23	रंजना देवी	W/O श्री शमशेर सिंह	Ranjna Kumari
24	सुमना कुमारी	W/O हेम राज	Sumna Kumari
25	बलराम	S/O Sh. चन्नी राम	बलराज
26	सुलोचना देवी	W/O बलराज	सुलोचना देवी
27	नरेन्द्र	S/O बलराज	नरेन्द्र कुमार
28	सुरेन्द्र कुमार	S/O बलराज	सुरेन्द्र कुमार
29	वंदना देवी	W/O संजय कुमार	Bandna Devi
30	संजय कुमार	S/O Sh. कुलतार सिंह	
31	कुलतार सिंह	S/O Sh. चुहड़ राम	कुलतार चन्द
32	कमलेश कुमारी	W/O कुलतार सिंह	कमलेश कुमारी
33	वंदना देवी	W/O संजीव कुमार	वन्दना देवी
34	संजीव कुमार	S/O कुलतार सिंह	संजीव कुमार
35	केशो देवी	W/O श्री भाग सिंह	केशो देवी
36	भाग सिंह	S/O Sh. चुहड़ राम	
37	कल्पना	W/O जितेन्द्र सिंह	Kalpna
38	धर्मेन्द्र सिंह	S/O भाग सिंह	धर्मेन्द्र सिंह
39	निशू रानी	W/O शिवकुमार	Nishu Rani
40	कांती देवी	W/O Sh. [illegible]	कांती देवी

प्रधान ग्राम पंचायत मचेली विकास खण्ड देहरा (हि.प्र.)

Secretary
Gram Panchayat.....Mechali.....
Dev. Block Dehra, Kangra (H.P.)

हस्ताक्षर.....
दिनांक

क्र.	नाम	पति / पिता का नाम	हस्ताक्षर
41	जीवन सलोरिया	S/o Sh. Ramesh Kumar	Jeevan Salori
42	प्रवीन सलोरिया	S/o Sh. Ramesh Kumar	P.K. Saloria
43	आशा देवी	W/o Sh. देव राज	Asha Devi
44	शीला देवी	W/o Sh. पंजी राम	शीला देवी
45	पंजी राम	S/o Sh. Kanshi Ram	Panjiu Ram
46	राजेन्द्र पाल	S/o Sh. रामू राम	Rajinder Pal
47	सुभाष कुमार	W/o राजेन्द्र पाल	Subhash Kumar
48	इन्द्रजीत	S/o रामू राम	इन्द्रजीत
49	तारा देवी	W/o इन्द्रजीत	तारा देवी
50	बलबीर सिंह	S/o श्री राणु राम	Balbir Singh
51	राणु राम	S/o Sh. रूपा राम	राणु राम
52	सुनीता देवी	W/o बलबीर सिंह	Sunita Devi
53	राशनी बाला	W/o कृष्ण कुमार	राशनी बाला

हस्ताक्षर.....Kumar

दिनांक

Secretary
Gram Panchayat.....Nauleh
Dev. Block Dehra, Kangra (H.P.)

प्रस्ताव सं० 1 शीर्षक उच्चमार्ग प्राधिकरण विभाग / संस्था को 2 Lane with Paved Shoulder from Hamirpur (Nil Bhal TO Sheghwah) निर्माण हेतु वन भूमि — चारागाह बंजर मलमूत्र कंडी मैनूदा वन क्षेत्र में प्रस्तावित खसरा नं० 155, 144, 34, 4, 22, 24/1 - 0.1865 हैक्टेयर वन भूमि उपयोग की मंजूरी के लिए सहमति प्रदान करने हेतु

ग्राम सभा मदाल हाडोली की बैठक आज दिनांक 16/08/2022 को 11:00 बजे स्थान हाडोली में की गई। जिसमें वन भूमि संस्था NHAI 2 Lane के निर्माण हेतु वन भूमि वन क्षेत्र में प्रस्तावित - 0.1865 हैक्टेयर वन भूमि के उपयोग की मंजूरी के लिए सहमति प्रदान करने बारे चर्चा की गई। इसी ग्राम पंचायत से सम्बन्धित वन भूमि के प्रस्तावित कार्य हेतु उपयोग के उद्देश्य को पूरी तरह समझने के बाद सर्वसम्मति से निर्णय लिया गया। इसके अन्तर्गत वन अधिकारों के दावों के निपटारे पर भी चर्चा की गई (वन अधिकारों की मान्यता) अधिनियम 2006 के अन्तर्गत तथा सर्वसम्मति से यह पारित किया गया।

सचिव राजकुमारी देवी
वन अधिकार समिति
मदाल हाडोली
ग्रा. Gamrigu जि. कांगड़ा (हि.प्र.)

अध्यक्ष B. Balbir Singh
वन अधिकार समिति
मदाल हाडोली
ग्रा. Gamrigu जि. कांगड़ा (हि.प्र.)

Secretary
Gram Panchayat Madaly
Dev. Block Dehra, Kangra (H.P.)

हस्ताक्षर S. Kumari
दिनांक

सार्वजनिक सूचना

सर्व साधारण को सूचित किया जाता है कि ग्राम पंचायत दरंग मुहाल बरेटी (418) खास की वन अधिकार अधिनियम-2006 के अन्तर्गत ग्राम सभा की बैठक दिनाक 23/08/2022 को स्थान गांव बरेटी (418) मे रखी गई इस बैठक में निम्न विषय पर विचार किया जाएगा।

1. वन अधिकार अधिनियम-2006 के अन्तर्गत मुहाल बरेटी (418) खास से अनुसूचित जनजाति और अन्य परम्परागत वन निवासी वन अधिकारों की मान्यता अधिनियम, 2006 के अंतर्गत व्यक्तिगत वन अधिकारों के दावा या आक्षेप 90 दिनों के अवधि के भीतर प्रस्तुत करने वारे।

नोट - इस बैठक में सदस्यों का आवश्यक कोरम मुहाल बरेटी (418) खास के कुल व्यस्क सदस्यों का 50 प्रतिशत रहेगा।

मुहाल बरेटी (418) खास कुल व्यस्क सदस्यो 225 का 50%

अत: सभी सदस्यो उनकी आयु 18 वर्ष पुर्ण हो चुकी है को सूचित किया जाता है कि अधिक से अधिक संख्या में पधार कर इस बैठक को सफल बनाने की कृपा करें।

प्रतिलिपि सेवा में:

1. पंचायत चौकीदार को इस आशय सहित कि इस सूचना को पुरे सभा क्षेत्र में फैलाये
2. सार्वजनिक स्थान में प्रस्थान हेतु
3. सुरक्षित रिकार्ड दाखिल हेतु

स्थान बरेटी

दिनाक: 13/05/2022

पंचायत ग्राम पंचायत दरंग वि.ख. देहरा, जिला कांगड़ा

सचिव
वन अधिकार समिति
मुहाल बरेटी
तह. गलोड़ी जि. कांगड़ा (हि. प्र.)

हस्ताक्षर
दिनांक

अध्यक्ष
वन अधिकार समिति
मुहाल बरेटी
तह. गलोड़ी जि. कांगड़ा (हि. प्र.)

(101)

Annexure-I

अनुसूचित जनजाति और अन्य परम्परागत वन निवासी (वन अधिकारों की मान्यता) अधिनियम, 2006

वन अधिकार समिति
ग्राम सभा बरेटी
प्रतिलिपि प्रस्ताव

प्रस्ताव संख्या 1 दिनांक 23-8-2022

वन अधिकार समिति ग्राम सभा बरेटी की बैठक आज दिनांक 23-8-2022 को 11:00 बजे स्थान बरेटी चैलेंज में श्री/श्रीमति Vipan kumar की अध्यक्षता में की गई जिसमें बरेटी ग्राम के अनुसूचित जनजाति और अन्य परम्परागत वन निवासी (वन अधिकारों की मान्यता) अधिनियम 2006 के अन्तर्गत वन भूमि जंगल मैदूना और मैदूना, जंगल जंगल/वन क्षेत्र मे (जिसमे वन विभाग द्वारा NHAL-2 Lone endowed के Hamirpur Pali निपटान के लिए हैक्टेयर वन भूमि के उपयोग की मंजूरी प्रस्तावित है) वन अधिकारों के लिए दावा हेतु प्राप्त हुए दावा आवेदनों के वन अधिकारों के आवेदनों पर चर्चा की गई। वन अधिकारों के प्रस्तावों के साथ प्रस्तुत दस्तावेजों के अध्ययन तथा उस पर विस्तृत चर्चा के उपरान्त वन अधिकार समिति तथा ग्राम सभा निम्न लिखित पात्रों का दावा नियमानुसार सही पाया गया —

खसरा नं0 962/354, 283/2, 961/354, 313, 964/360, 725, 726, 901, — 1.0768 हैक्टेयर

क्र0सं0	पात्र ग्राम वासी का नाम	जंगल का नाम	वन अधिकार का स्वरूप
	— NIL —		

तदानुसार वन अधिकार समिति इन दावों/ इन दावों को पारित करने हेतु ग्राम सभा को अग्रसारित करती है।

अपरोक्त में से निम्न लिखित पात्रों का दावा नियमानुसार सही नहीं पाया गया।

क्र0सं0	पात्र ग्राम वासी का नाम
	— NIL —

तदानुसार वन अधिकार समिति इस दावे/इन दावों को निरस्त करती है।

या

ग्राम/वन क्षेत्र मे कोई भी वन अधिकार का दावा प्राप्त नहीं हुआ।

स्थान बरेटी
दिनांक 23/8/2022

अध्यक्ष वन अधिकार समिति
ग्राम सभा

ग्राम पंचायत बरेटी वि.ख. देहरा जिला कांगड़ा

* ग्रामवासी/ग्राम वासीयों के नाम जिन्होंने इस वन क्षेत्र/जंगल में वन अधिकार के दावे के लिए आवेदन किया है।

** प्रोजैक्ट/कार्य का नाम जिसके लिए वन (संरक्षण) अधिनियम के अन्तर्गत उपयोग की अनुमति दी जानी है

हस्ताक्षर
दिनांक

सचिव
वन अधिकार समिति
मुहाल बरेटी
तह. Jawalamukhi जि. कांगड़ा (हि. प्र.)

अध्यक्ष Vipan kumar
वन अधिकार समिति
मुहाल बरेटी
तह. Jawalamukhi जि. कांगड़ा (हि. प्र.)

105

Annexure-V

अनुसूचित जनजाति और अन्य परम्परागत वन निवासी (वन अधिकारों की मान्यता) अधिनियम 2006

ग्राम सभा ..... बटैटी .....

विकास खण्ड ..... देहरा ..... जिला ..... कांगड़ा ..... (हि०प्र०)

प्रतिलिपि प्रस्ताव

दिनांक 23-8-2022

गणपूर्ति 113 / 225 प्रस्ताव संख्या 1

विषय Upgradation of existing road from Lane of Jamunal of Hamirpur by pass Chil Bhal to Bhaunsu विभाग/संस्था को MHAI के निर्माण हेतु वन भूमि जिसमें जंगल और झाड़ी है, जंगल/वन क्षेत्र में प्रस्तावित 1.0768 hect हैक्टेयर वन भूमि उपयोग की मंजूरी के लिए सहमति प्रदान करने हेतु।

ग्राम सभा बटैटी की बैठक आज दिनांक ..... 11:00 बजे स्थान बटैटी में की गई, जिसमें upgradation of existing road from Lane Chil Bhal to Bhaunsu विभाग/संस्था को MHAI के निर्माण हेतु वन भूमि जंगल/वन क्षेत्र में प्रस्तावित 1.0768 hect हैक्टेयर वन भूमि के उपयोग की मंजूरी के लिए सहमति प्रदान करने पर चर्चा की गई।

सभी गणमान्य सदस्यों ने संबंधित वन भूमि के प्रस्तावित कार्य हेतु उपयोग के उद्देश्यों को पूरी तरह समझने के बाद सर्व सम्मति से यह निर्णय लिया कि यह ग्राम सभा उपरोक्त प्रस्ताव के लिए वन भूमि दिए जाने पर सहमत है।

ग्राम सभा की इस बैठक में अनुसूचित जनजाति और अन्य परम्परागत वन निवासी (वन अधिकारों की मान्यता) अधिनियम 2006 के अन्तर्गत वन अधिकारों के दावों के निपटारे पर भी चर्चा की गई तथा सर्व सम्मति से यह पारित किया गया। कि उपरोक्त अधिनियम के अन्तर्गत वन अधिकारों के दावों के निपटारे सम्बन्धित सारी प्रक्रिया पूरी की जा चुकी है/कर ली गई है तथा प्रस्तावित 1.0768 हैक्टेयर वन भूमि को MHAI 2 lane Chil Bhal to Bhaunsu निर्माण हेतु उपयोग के लिए ग्राम सभा बटैटी की सहमति दी जाती है।

स्थान बटैटी

दिनांक 23-08-2022

अधीकृत हस्ताक्षरकर्ता
ग्राम सभा

ग्राम पंचायत बटैटी वि.ख. देहरा, जिला कांगड़ा

सचिव
ग्राम पंचायत बटैटी
वि.ख. देहरा जिला कांगड़ा

हस्ताक्षर .....
दिनांक .....

दिनांक - 23-08-2022

आज दिनांक 23-08-2022 को वन अधिकार समिति राजस्व गाँव बरेटी (पाट) की बैठक अध्यक्ष श्री बिपिन कुमार की अध्यक्षता में सम्पन्न हुई जिसमें निम्नलिखित कार्यवाही अमल में लाई गई -

प्रस्ताव सं० - 1 राष्ट्रीय उच्चमार्ग प्राधिकरण विभाग / संस्था द्वारा upgradation of Existing Road 7mm to 2 Lane end of Manimopar by Pass Chilbal to Bhanjwar के निर्माण हेतु वन भूमि जंगल महकूजा और महकूजा जंगल / वन क्षेत्र में प्रस्तावित खसरा नम्बरान निम्न प्रकार से है -

962/354, 283/2, 961/854, 313, 964/360, 725, 726, 90, — 1.0768 हैक्टेयर वन भूमि उपयोग की मंजूरी के लिए सहमति प्रदान करने हेतु

ग्राम सभा मद्दल [redacted] बरेटी (पाट) की बैठक आज दिनांक 23-08-2022 को 11:00 बजे स्थान ट्रेंच (बरेटी) में की गई जिसमें वन भूमि विभाग / संस्था NHAI 2 Lane के निर्माण हेतु वन भूमि जंगल महकूजा और मंजूरा वन भूमि जंगल / वन क्षेत्र में प्रस्तावित 1.0768 हैक्टेयर वन भूमि के उपयोग की मंजूरी के लिए सहमति प्रदान करने बारे में चर्चा की गई। जनजाति ग्राम सभाओं से सम्बन्धित वन भूमि के प्रस्तावित कार्य हेतु उपयोग के उद्देश्यों को पूरी तरह समझने के बाद सर्व सम्मति से वन अधिकार कमेटी बरेटी ने निर्णय लिया है। इस बैठक में अनुसूचित जनजाति और अन्य परम्परागत वन निवासी (वन अधिकारों की मान्यता) अधिनियम 2006 के अन्तर्गत वन अधिकारों के दावों के निपटारे पूर्व में की गई तथा सर्वसम्मति से यह पारित है कि उपरोक्त अधिनियम के अन्तर्गत वन अधिकार के दावों के निपटारे सम्बन्धित सारी प्रक्रिया पूरी की गई। अतः प्रस्तावित 1.0768 हैक्टेयर वन भूमि के निर्माण हेतु उपयोग के लिए ग्राम सभा बरेटी की संस्तुति दी जाती है।

हस्ताक्षर .....

दिनांक .....

ग्राम पंचायत विकास समिति ... जिला पिथौरागढ़

जिला वन अधिकार समिति
जिला पिथौरागढ़

क्र.सं.	नाम	पिता / पति का नाम	गांव	हस्ताक्षर
1.	[illegible]	[illegible]	[illegible]	[illegible]
2.	हो [illegible]	[illegible]	[illegible]	[illegible]
3.	सुरिन्द्र कुमार	S/o श्री किरलु राम	बरेटी	Surinder Kumar
4	अर्जुन स्याल	S/o श्री हरिचन्द	बरेटी	Arjun Syal
5.	हेम राज	S/o श्री [illegible]	बरेटी	[illegible]
6	रामप्यारी	W/o श्री हेम राज	"	राम - प्यारी
7	नीलम कुमारी	W/o श्री महेन्द्र चन्द	"	नीलम कुमारी
8	प्रियंका स्याल	D/o महेन्द्र चन्द	"	[illegible]
9	जय देई	W/o श्री रोशन लाल	"	जय देई
10	अनुराधा	W/o श्री अरुण कुमार	"	Anuradha
11	Arun Kumar	S/o Sh. Roshan Lal	"	ARUN KUMAR
12	तरुण कुमार	S/o Sh. रोशन लाल	"	[illegible]
13	अंकित कुमार	S/o Sh. ~~रोशन लाल~~ तरुण कुमार	"	Ankit Kumar
14	सुमन कारदवाल	W/o Sh. तरुण कुमार	"	[illegible]
15	सुमन लता	W/o श्री लाल चन्द	"	Sumalata
16	धर्म चन्द	S/o श्री [illegible] राम	"	[illegible]
17	राजन कुमार	S/o धर्म चन्द	"	[illegible]
18	राम देवी	W/o धर्म चन्द	"	[illegible]
19	कमलेश कुमारी	राजन कुमार	"	Kamlesh Kumari
20	[illegible]	S/o लाल चन्द	"	[illegible]
21	जगदीश	S/o हरिया राम	"	जगदीश कुमार
22	सतपाल माटिया	S/o नानक चन्द	"	[illegible]
23	सुनीता कुमारी	W/o सतपाल माटिया	"	[illegible]
24	द्वारका दास	S/o [illegible]	"	द्वारका दास
25	इन्द्रा देवी	W/o द्वारका दास	"	Indra Devi
26	किशोर	S/o [illegible]	"	किशोर
27	उषा रानी	[illegible]	"	Usha Rani
28	दिव्या	[illegible]	"	Divya
29	[illegible]	[illegible]	"	[illegible]
30	[illegible]	[illegible]	"	गुरु देई
[illegible]	राज कुमार	S/o [illegible]		Raj Kumar

ग्राम पंचायत [illegible] वि.ख. देहरा, जिला कांगड़ा

हस्ताक्षर .....

दिनांक .....

क्र.सं.	नाम	पिता / पति का नाम	गाँव	हस्ताक्षर
32	गंगा देवी	w/o वीरपाल	बरेटी	[illegible]
32	कश्मीरा देवी	w/o श्री नानक चन्द	"	[illegible]
33	सावित्री देवी	w/o श्री विनोद कुमार	"	Savitri
34	विनोद कुमार	S/o नानक चन्द	"	[illegible]
35	Shifali	D/o Ashok Kumar	"	Shifali
36	Payal Sharma	w/o Amit Sharma	"	[illegible]
37	Pawan Devi	w/o Ish Bhagwandass	"	[illegible]
38	रेशमा शर्मा	w/o हिम्मत सिंह	"	Resina [illegible]
39	विपिन कुमार	S/o श्री नानक चन्द	"	Vipen Kumar
40	रमन देवी	w/o श्री विपिन कुमार	"	रमन देवी
41	रतनी देवी	w/o नानक चन्द	"	
42	निखिल स्याल	S/o श्री विपन कुमार	"	Nikhil Syal
43	सलीना देवी	w/o प्रीतम स्याल	"	सलीना देवी
44	प्रकाश चन्द	S/o तुलसी राम	"	प्रकाश चन्द
45	विमला देवी	w/o प्रकाश चन्द	"	सलीना देवी
46	प्रीतम स्याल	S/o प्रकाश चन्द	"	प्रीतम स्याल
47	बीना देवी	S/o प्रकाश चन्द	"	बीना देवी
48	विजय कुमार	S/o प्रकाश चन्द	"	Vijay
49	मीना	w/o विजय कुमार	"	Meena
50	सुदेशना	w/o सुरेन्द्र कुमार	"	Sudesh
51	सुरेन्द्र	S/o किशन चन्द	"	[illegible]
52	शीतल	S/o सुरेन्द्र कुमार	"	[illegible]
53	रूपा देवी	w/o कांशीराम	"	[illegible]
54	अंजना देवी	w/o [illegible]	"	अंजना देवी
55	पुष्पा देवी	[illegible]	"	पुष्पा देवी
56	[illegible]	[illegible]	"	[illegible]
57	सुषमा देवी	[illegible]	"	सुषमा देवी
58	सरोज कुमारी	[illegible]	"	सरोज कुमारी
59	हंसराज	S/o [illegible]	"	[illegible]
60	रमेश	S/o [illegible]	"	रमेश चन्द

ग्राम पंचायत

हस्ताक्षर

क्रमांक	नाम	पिता/पति का नाम	गांव	हस्ताक्षर
62.	सावदीन	S/श्री [illegible]	"	Sabadin
63	विकेश्याम	S/o गोविन्द राम	"	विकेश श्याम
64	अर्जुन कुमार	S/o हरी चन्द	"	Arjun Kumar
65	सलीम दीन	S/o सावदीन	"	Seelam Deen
66	लाल दीन	S/o सावदीन	"	Lal Deen
67	राजकुमारी	W/o श्री प्यारेलाल	"	राजकुमारी
68	सुमनजीत	S/o रिछपाल	"	Sumanjeet
69	अनीता देवी	W/o महेन्द्र	"	अनीता देवी
70	कान्ता देवी	W/o Rajesh	"	कान्ता देवी
71	निर्मला	W/o सुरेन्द्र कुमार	"	Nirmla Dev
72	कुलदीप	S/o सुरेन्द्र कुमार	"	Kuldeep
73	प्रवीन कुमार	S/o मिन्टु	"	प्रवीन कु
74	जगदीशचन्द	S/o जुल्फी राम	"	Jagdish
75	रेखा	W/o राकेश कुमार	"	Rekha dev
76	रिंकू	W/o लाला राम	"	रिंकू
77	Indubal	W/o Rinku kumar	"	इन्दुबाला
78	लालूराम	S/o [illegible] Devi	"	Lalu Ram
79	[illegible]	W/o लाला राम	"	Smero de
80	पिन्ना	W/o कुमार सिंह	"	Rajna dev
81	रजना देवी	W/o बन्टी कुमार	"	Rajna dev
82	रचना देवी	W/o सुभाष कुमार	"	रचना दे
83	स्वीटी देवी	W/o लाल चन्द	"	Swiksna
84	सोनू देवी	W/o सुरेश कुमार	"	Sonu Dev
85	सुरेश	S/o लाल चन्द	"	सुरेश कुमार
86	पप्पु कुमार	S/o लाल चन्द	"	Pabu kum
87	[illegible]	W/o पप्पु कुमार	"	Nisha
88	[illegible]	S/o [illegible] चन्द	"	सतीश कुमार
89	रेखा	W/o सतीश कुमार	"	Rekha
90	देवराज	S/o रामदास	"	DEVRAJ
91	रेशमा	W/o देव राज	"	Reshma
92	भागीरथ	S/o [illegible]	"	Bhagirath

हस्ताक्षर

क्र.सं.	नाम	पिता / पति का नाम	गांव	हस्ताक्षर
93	Rakesh Kumar	S/O Amar Chand	परेवी	Rakesh
94	Reeta Devi	W/O Rakesh Kumar	//	रीता देवी
95	Amar Chand	S/O Sadhu Ram	//	अमरचन्द
96	Sunita Kumari	W/O Kulwinder Kumar	//	सुनीता कुमारी
97	Saroj Kumari	W/O Tilak Raj	//	Saroj Kumar
98	Tilak Raj	S/O Saran Dass	//	Tilak Raj
99	तेजवन्त	S/O Saran Dass	//	तेजवन्त सिंह
100	Shiv Kumar	S/O तेजवन्त सिंह	//	शिव कुमार
101	आयु देवी	W/O Shiv Kumar	//	Ayu Devi
102	Subash Chand	S/O Tulshi Ram	//	Subash Chand
103	Sukhdev	S/O Tulshi Ram	//	Sukhdev
104	निर्मला	W/O Sukh Dev	//	Nirmla Devi
105	रणवीर सिंह	S/O Sukh Dev	//	रणवीर सिंह
106	सपना देवी	W/O रणवीर सिंह	//	Sapna
107	सुमन कुमार	S/O सुख देव	//	सुमन कुमार
108	शम्भू देवी	W/O सुमन कुमार	//	Shambu Devi
109	प्रेम चन्द	S/O साधू राम	//	प्रेम चन्द
110	कमला देवी	W/O प्रेम चन्द	//	कमला देवी
111	भारती	W/O सुनील कुमार	//	Bharti Devi
112	अश्वनी	S/O कुलभूषण चन्द	//	Ashwani
113	शम्मी	S/O कुलभूषण चन्द	//	Shammi

सचिव होशियार सिंह
वन अधिकार समिति
मुहाल परेवी
तह. जवालीजी, जि. कांगड़ा (हि.प्र.)

अध्यक्ष
वन अधिकार समिति
मुहाल परेवी
तह. जवालीजी, जि. कांगड़ा (हि.प्र.)

ग्राम पंचायत कुठार
वि.ख. देहरा, जिला कांगड़ा

हस्ताक्षर
दिनांक

सार्वजनिक सूचना

सर्व साधारण को सूचित किया जाता है कि ग्राम पंचायत भाटी बोहण मुहाल भाटी (640) खास की वन अधिकार अधिनियम-2006 के अन्तर्गत ग्राम सभा की बैठक दिनाक 22-08-2022 को स्थान गांव भाटी मे रखी गई इस बैठक में निम्न विषय पर विचार किया जाएगा।

1. वन अधिकार अधिनियम-2006 के अन्तर्गत मुहाल भाटी (640) खास से अनुसूचित जनजाति और अन्य परम्परागत वन निवासी वन अधिकारों की मान्यता अधिनियम, 2006 के अंतर्गत व्यक्तिगत वन अधिकारों के दावा या आक्षेप 90 दिनों के अवधि के भीतर प्रस्तुत करने वारे।

नोट - इस बैठक में सदस्यों का आवश्यक कोरम मुहाल भाटी (640) खास के कुल व्यस्क सदस्यों का 50 प्रतिशत रहेगा।

मुहाल भाटी (640) खास कुल व्यस्क सदस्यो 569 का 50%

अत: सभी सदस्यो उनकी आयु 18 वर्ष पुर्ण हो चुकी है को सूचित किया जाता है कि अधिक से अधिक संख्या में पधार कर इस बैठक को सफल बनाने की कृपा करें।

प्रतिलिपि सेवा में:

1. पंचायत चौकीदार को इस आशय सहित कि इस सूचना को पुरे सभा क्षेत्र मैं फैलाये
2. सार्वजनिक स्थान में प्रस्थान हेतु
3. सुरक्षित रिकार्ड फाइल हेतु

स्थान भाटी

दिनाक: 18/05/2022

सचिव
वन अधिकार समिति
मुहाल भाटी
तह. Gवालाकुडी जि. कांगड़ा (हि. प्र.)

अध्यक्ष
वन अधिकार समिति
मुहाल भाटी
तह. Gवालाकुडी जि. कांगड़ा (हि. प्र.)

पंचायत बोहण वन अधिकार समिति भाटी
विकास खंड देहरा (कांगड़ा) हि.प्र.

हस्ताक्षर.
दिनांक 18/9/22

(101)

Annexure-I

अनुसूचित जनजाति और अन्य परम्परागत वन निवासी (वन अधिकारों की मान्यता) अधिनियम 2006

वन अधिकार समिति

ग्राम सभा भाटी (640)

प्रतिलिपि प्रस्ताव

प्रस्ताव संख्या 1

दिनांक 22/08/22

वन अधिकार समिति ग्राम सभा भाटी की बैठक आज दिनांक 22/08/2022 को 10:00 बजे, स्थान भाटी में श्री/श्रीमति रूपेश लाल की अध्यक्षता में की गई जिसमें वन भूमि जंगल मैदान जमीन मैदान पंचायत के अनुसूचित जनजाति एवं अन्य परम्परागत वन निवासी (वन अधिकारों की मान्यता) अधिनियम 2006 के अन्तर्गत खसरा नं0 - 61/1, 61/2, 61/3, 63, 65 जंगल/वन क्षेत्र में (जिसमें 9 विभाग द्वारा NHAI Home Chil Bhal Bhagwal निर्माण के लिए 0.3651 हैक्टेयर वन भूमि के उपयोग की मंजूरी प्रस्तावित है) वन अधिकारों के लिए दावा हेतु प्राप्त हुए ग्राम सभा के वन अधिकारों के आवेदनों पर चर्चा की गई। वन अधिकारों के प्रस्तावों के साथ प्रस्तुत दस्तावेजों के अध्ययन तथा उस पर विस्तृत चर्चा के उपरान्त वन अधिकार समिति ग्राम सभा द्वारा निम्न लिखित पात्रों का दावा नियमानुसार सही पाया गया -

क्र0सं0	* पात्र ग्राम वासी का नाम	जंगल का नाम	वन अधिकार का प्रकार
1	— NIL —		

तदानुसार वन अधिकार समिति इन दावे/ इन दावों को पारित करने हेतु उपखण्ड स्तरीय समिति को प्रस्तुत करती है।

उपरोक्त में वर्णित लिखित पात्रों का दावा नियमानुसार सही नहीं पाया गया।

क्र0सं0	पात्र ग्राम वासी का नाम
1	
2	— NIL —

तदानुसार ग्राम सभा इस दावे/इन दावों को निरस्त करती है।

या

जंगल/वन क्षेत्र में कोई भी वन अधिकार का दावा प्राप्त नहीं हुआ।

स्थान भाटी

दिनांक 22/08/2022

अधीकृत हस्ताक्षरकर्ता

ग्राम सभा

हस्ताक्षर

दिनांक 16/9/22

* ग्रामवासी / ग्राम वासीयों के नाम जिन्होंने इस वन क्षेत्र/जंगल में वन अधिकार के दावे के लिए आवेदन किया है।

** प्रोजैक्ट / कार्य का नाम जिसके लिए वन (संरक्षण) अधिनियम 1980 के अन्तर्गत वन भूमि के उपयोग की अनुमति दी जानी है

सचिव
वन अधिकार समिति
ग्राम भाटी
ता0 ज्वालामुखी जि. कांगड़ा (हि.प्र.)

वन अधिकार समिति
ग्राम भाटी
ता. ज्वालामुखी जि. कांगड़ा (हि.प्र.)

Panchayat Secretary
Gram Panchayat.....
Dev Block Dehra Kangra (H.P.)

105

Annexure-V

अनुसूचित जनजाति और अन्य परम्परागत वन निवासी (वन अधिकारों की मान्यता) अधिनियम ,2006

ग्राम सभा ..... मार्टी .....

विकास खण्ड ..... देहरा ..... जिला ..... कांगड़ा ..... (हि०प्र०)

प्रतिलिपि प्रस्ताव

दिनांक 22/08/2022

गणपूर्ति 285 / 569 प्रस्ताव संख्या .....

विषय Rehabilitation and upgrading of Existing 2 lane with Paved Shoulder from Chilbal To Bhawal विभाग/संस्था को end of Hamirpur Bypass के निर्माण हेतु वन अधिनियम 1980 के अन्तर्गत ..... जंगल/वन क्षेत्र में प्रस्तावित 0.3651 हैक्टेयर वन भूमि उपयोग की मंजूरी के लिए सहमति प्रदान करने हेतु।

ग्राम सभा मार्टी की बैठक आज दिनांक 22/08/2022 को 10:00 बजे स्थान मार्टी में जिस वन भूमि ..... विभाग/संस्था को ..... के निर्माण हेतु NH-82 2 lane के लिए ..... जंगल/वन क्षेत्र में प्रस्तावित 0.3651 हैक्टेयर वन भूमि के उपयोग की मंजूरी के लिए सहमति प्रदान करने पर चर्चा की गई।

सभी सदस्यों ने संबंधित वन भूमि के प्रस्तावित कार्य हेतु उपयोग के उद्देश्यों को पूरी तरह समझने के बाद यह निर्णय लिया कि यह ग्राम सभा उपरोक्त प्रस्ताव के लिए वन भूमि दिए जाने पर सहमत है।

ग्राम सभा की इस बैठक में अनुसूचित जनजाति और अन्य परम्परागत वन निवासी (वन अधिकारों की मान्यता) अधिनियम 2006 के अन्तर्गत वन अधिकारों के दावों के निपटारे पर भी चर्चा की गई तथा सर्व सम्मति से यह पारित किया गया कि उपरोक्त अधिनियम के अन्तर्गत वन अधिकारों के दावों के निपटारे सम्बन्धित सारी प्रक्रिया पूरी की जा चुकी है/कर ली गई है तथा प्रस्तावित 0.3651 हैक्टेयर वन भूमि को NH-82 2 lane with Paved Shoulder निर्माण हेतु उपयोग के लिए ग्राम सभा मार्टी की सहमति दी जाती है।

स्थान मार्टी

दिनांक 22/08/2022

अधीकृत हस्ताक्षरकर्ता
ग्राम सभा .....

हस्ताक्षर .....
दिनांक 16/9/22

Panchayat Secretary
Gram Panchayat .....
Dev Block Dehra Kangra (H.P.)

दिनांक - 22-08-2022

आज दिनांक 22-08-2022 को वन अधिकार समिति ग्राम पंचायत गाँव भाटी (640) की बैठक अध्यक्ष श्री सुंदर लाल की अध्यक्षता में की गई। जिसमें निम्नलिखित कार्यवाही अमल में लाई गई -

1. राष्ट्रीय उच्चमार्ग प्राधिकरण निर्माण / सरवा को Upgradation of Existing Road from to 2 lane and of Hamirpur by Pass Chil Bhal to Bhangwal के निर्माण हेतु वन भूमि जंगल झाड़ी गैर मैदानी वन क्षेत्र में प्रस्तावित सरवा जरवान निम्न प्रकार से है —

61/1, 61/2, 61/3, 63, 65 - 0.3651 हैक्टेयर वन भूमि उपयोग की मंजूरी के लिए सहमति प्रदान करती है।

ग्राम सभा महल भाटी (640) की बैठक 22-08-2022 को ग्राम पंचायत भाटी में की गई, जिसमें वन भूमि निर्माण, चौड़ा करण सरवा NHAI 2 Lane के निर्माण हेतु वन भूमि जंगल झाड़ी गैर मैदानी वन भूमि / वन क्षेत्र में प्रस्तावित 0.3651 हैक्टेयर वन भूमि के उपयोग की मंजूरी के लिए सहमति प्रदान करती है। सभी ग्रामवासियों से सम्बन्धित वन भूमि के प्रस्तावित कार्य हेतु उपयोग के उद्देश्यों को पूरी तरह समझने के बाद सर्वसम्मति से वन अधिकार कमेटी भाटी (640) को सिफारिश किया है। इस बैठक में अनुसूचित जनजाति और अन्य परम्परागत वन निवासी (वन अधिकारों की मान्यता) अधिनियम 2006 के अन्तर्गत वन अधिकारों के दावों के निपटारे पर भी परिचर्चा की गई तथा सर्वसम्मति से यह पारित किया गया कि उपरोक्त अधिनियम के अन्तर्गत वन अधिकारों के दावों के निपटारे सम्बन्धित सारी प्रक्रिया पूरी की गई अतः प्रस्तावित 0.3651 हैक्टेयर वन भूमि NHAI 2 Lane के निर्माण हेतु उपयोग के लिए ग्राम सभा भाटी की सहमति दी जाती है।

Secretary
Gram Panchayat
Dev Block Dehra Kangra (H.P.)

हस्ताक्षर.....
दिनांक 16/9/22

क्रमांक	नाम	पिता/पति का नाम	गांव	हस्ताक्षर
1	सोहन लाल	श्री निकडू राम (आढ़त)	कमाटी	Sohanlal
2	निर्मल कुमारी	श्री प्रताप कुमार (सचिव)	कमाटी	[illegible]
3	कश्मीरा देवी	श्री सोहन लाल	"	कश्मीरा देवी
4	सलोचना	श्री कृष्ण	"	सलोचना
5	अरविन्द कुमार	S/o श्री कमल किशोर शर्मा	"	[illegible]
6	सपना	श्री हरनाम सिंह	"	Sapna.
7	दीपांशी	D/o श्री हरनाम सिंह	"	Deepanshi
8	कोमल चौधरी	श्री संजीव कुमार	"	Komal
9	Salita	W/o श्री Sanjeev kumar	"	Salita
10	Rajat	S/o Sh. Sanjeev kumar	"	Rajat
11	Ajay kumar	S/o Sh. Kishori Lal Sood.	"	[illegible]
12	Kishori Lal	S/o Sh. Chanchla Sood	"	[illegible]
13	Shashi Bala	W/o Kishori Lal Sood.	"	[illegible]
14	Shalu Sood	W/o Sanjeev Sood.	"	[illegible]
15	Shivani Sood	W/o Ajay Kumar Sood	"	[illegible]
16	Roop Chand	S/o Sh. Milkhi Ram	"	Roop Chand
17	Sarla devi	W/o Roop Chand	"	सरला देवी
18	Amit kumar	S/o Roop Chand	"	[illegible]
19	Chanchla devi	W/o Amit kumar	"	[illegible]
20	Ramesh makhan	S/o Roop Chand	"	[illegible]
21	Karimidevi	W/o Ramesh makhan	"	[illegible]
22	Ramesh Chand	S/o Sh. Roop Chand	"	[illegible]
23	Satya devi	W/o Ramesh Chand	"	[illegible]
24	Anil kumar	S/o Roshan Chand	"	[illegible]
25	Chander Shekhar	S/o Lt. Roshan lal	"	[illegible]
26	उर्मिला देवी	W/o श्री पवन कुमार	"	[illegible]
27	प्यार चन्द	S/o श्री परमानन्द	"	Pyar Chand
28	पुष्पा देवी	W/o श्री [illegible]		पुष्पा देवी
29	रीना देवी	W/o श्री विनोद कुमार		Reena devi

Dev Block Daira Kangra

हस्ताक्षर

तारीख 15/9/22

30	विनोद कुमार	S/o [illegible]	"	पुष्पा देवी	59
31	सुशील देवी	W/o [illegible]	"	Sunil Devi	60
32	अखिल कुमार	S/o [illegible]	"	Akhil Kumar	61
33	सरूप चन्द	[illegible]	"	Sarup chand	62
34	कौरा चन्द	[illegible]	"	[illegible]	63
35	प्रकाशो देवी	W/o [illegible]	"	[illegible]	64
36	[illegible]	[illegible]	"	प्रेम चन्द	65
37	[illegible]	[illegible]	"	[illegible] देवी	66
38	[illegible]	[illegible]	"	Manish Kumar	67
39	[illegible]	S/o [illegible]	"	अतुल कुमार	68
40	[illegible]	S/o [illegible]	"	[illegible] देवी	69
41	[illegible]	S/o [illegible]	"	Kuldeep Kaur	70
42	[illegible]	S/o Tulsi Ram	"	[illegible]	71
43	[illegible]	W/o [illegible]	"	[illegible]	72
44	[illegible]	W/o Rajan Kaur	"	[illegible] देवी	73
45	[illegible]	S/o Rajan Kaur	"	[illegible]	74
46	[illegible]	[illegible]	"	Sujata Devi	75
47	[illegible]	W/o [illegible]	"	[illegible]	76
48	[illegible]	W/o Subhash Chand	"	[illegible] देवी	77
	Kaushlya devi	W/o Sh. Kashi Ram	"	[illegible]	78
	Anita devi	W/o Sh. Sunil Kumar	"	Anita	79
	[illegible]	S/o Sh. Kashi Ram	"	Jaswant Singh	80
	[illegible]	W/o Sh. Jaswant	"	Usha Devi	81
53	[illegible]	S/o Sh. Kashi Ram	"	[illegible]	82
54	[illegible]	[illegible] Jaswant	"	[illegible]	83
55	Pankaj	[illegible]	"	[illegible]	84
56	Shakti	[illegible]	"	[illegible]	85
57	Kanchan	[illegible]	"	Kanchan	86
58	Ashadevi	[illegible]		Ashadevi	

हस्ताक्षर
दिनांक 16/9/22

Panchayat Secretary
Gram Panchayat .....
Dev Bloy Dalua Kangra (H.P.)

क्र.सं.	नाम	पिता / पति का नाम	जाति	हस्ताक्षर
59	Akashy Pal	S/o Deuka	जाटी	Akash
60	Shashipal	S/o Sh. Dunichand	"	शशि
61	रसीद	S/o Sh. नियाज दीन	"	रसीद
62	लाल चन्द	S/o Sh. चमारू राम	"	लाल चन्द
63	Bandhna Sharma	W/o Sh. Sanjay Kumar	"	बन्दना शर्मा
64	Yogesh Sharma	S/o Sh. Sanjay Kumar	"	Yogesh Sharma
65	Raman Kumar	S/o Sh. Sucha Singh	"	Raman Kumar
66	Sucha Singh	S/o Munshi Ram	"	
67	Lashmadevi	W/o Sh. Sucha Singh	"	सुषमा देवी
68	Somna devi	W/o Sh. Parshottam Chand	"	सुमना देवी
69	Parshottam Chand	S/o Janta Ram	"	प्रशोतम चंद
70	Shikha	W/o Sh. Raj Kumar	"	Shikha
71	Raj Kumar	S/o Parshottam Chand	"	Raj Kumar
72	Munish Kumar	S/o Parshottam Chand	"	Munish Kumar
73	Jondu Ram	S/o Shri Khemari Ram	"	
74	सरीफां	W/o Jondu Ram	"	
75	रसूला बेगम	W/o क मद	"	
76	सलीम	S/o सबी	"	Salima
77	छोटे	S/o सबी	"	Chotei
78	गुलजारां	W/o सलीम	"	गुलजारां
79	जीरां	W/o छोटे	"	जीरां
80	करम दीन	S/o मक राम	"	
81	फूला	W/o सलाम दीन	"	फूलां बेगम
82	सलाम दीन	S/o करम दीन	"	सलाम दीन
83	लाल दीन	S/o करम दीन	"	
84	कली महोमद	W/o लाल दीन	"	
85	मतीमां बेगम	S/o Shri Jondu Ram	"	
86	मीना	W/o रमजान दीन	"	मीना
	रमजान दीन	S/o कदर दीन	"	रमजान दीन

हस्ताक्षर
दिनांक 14/11/22

Secretary
Gram Panchayat
Dev Block Dehra Kangra (HP)

क्र.सं.	नाम	पति/पिता का नाम	गांव	हस्ताक्षर	क्रमांक
87	नसीरदीन	S/o [illegible]	भाटी	नसीरदीन	117
88	नसीबाबेगम	W/o नसीरदीन	//	नसीबाबेगम	118
89	दस्मती	W/o [illegible]	//	[illegible]	119
90	रुकीना	W/o मौजदीन	//	रुकीना	120
91	अलीमहम्मद	S/o लौंदू खान	//	अली मुहम्मद	121
92	कमाल खान	S/o लौंदू खान	//	Kamal	122
93	वीरी	W/o [illegible]	//	वीरी	123
94	जाकिर	S/o [illegible]	//	Jakir	124
95	इरफान	S/o [illegible]	//	Irfan	125
96	बाबूराम	S/o कुदूर दीन	//	[illegible]	126
97	सोमी	W/o बाबूराम	//	सोमी	127
98	Mukesh Kumar	S/o बाबूराम	//	[illegible]	128
99	Kanta devi	W/o बाबूराम	//	कांता देवी	129
100	Asha devi	W/o [illegible]	//	Asha	130
101	Lata Kumari	W/o [illegible]	//	Lata Kumari	131
102	Rajesh Singh	S/o Rikhi Ram	//	राजेश सिंह	132
103	Budhi Singh	S/o Rikhi Ram	//	बुद्धि सिंह	133
104	Malkanda devi	W/o Budhi Singh	//	मलकंडा देवी	134
105	Rakshada devi	W/o Budhi Chand	//	रक्षा देवी	135
106	Bidhi Chand	S/o Madhoram	//	विधि चन्द	136
107	Bhasmani devi W/o	Lal Chand	//	[illegible]	137
108	Sansar Chand	S/o Sh. Madhoram	//	Sansar Chand	138
109	Sudarshna devi	W/o Sansar Chand	//	सुदर्शना देवी	139
110	Prithan Chand	S/o Madhoram	//	प्रीतम चन्द	140
112	Sukhdeva devi	W/o [illegible]	//	सुखदेवा देवी	141
113	Anita Devi	W/o Naresh Kumar	//	अनीता देवी	142
114	नसीबू	W/o नसीरदीन	//	नसीबू	143
115	Madhu Bala	W/o Mukesh	//	Madhu Bala	144
116	Salemuddeen	W/o [illegible]	//	सलीमुद्दीन	[illegible]

Panchayat Secretary
Gram Panchayat .....
Dev Block Dehra Kangra (H.P.)

हस्ताक्षर Yusuf
दिनांक 16/9/22

क्र.सं.	नाम	पति/पिता का नाम	गांव	हस्ताक्षर
117	Sakina	w/o Balemonkumar	न्याटी	सकीना
118	Reena	w/o Kapur Dass	"	रीना
119	Ashish	S/o Kuka Ram	"	Ashish
120	Indira	w/o Sohal	"	इन्द्रा देवी
121	Rakshadevi	w/o Jagdish Chand	"	रक्षा देवी
122	Banita devi	W/o Sanjeev Kumar	"	वनीता
123	Rakshadevi	w/o Bidhu Chand	"	रक्षा
124	Santoshkumari	w/o Sh Jagdish Chand	"	संतोष कुमारी
125	Leela devi	W/o Balwantsingh	"	लता देवी
126	Asha Sharma	w/o Naresh Kumar	"	Asha Sharma
127	Sunita Sharma	W/o Sanjay Kumar	"	Sunita Sharma
128	Gian Chand	S/o Mahadev Lal	"	Gian Chand
129	Babita	w/o Jogindersingh	"	Babita
130	Sati devi	W/o Ramesh Chand	"	बाती देवी
131	Ashok Kumar	S/o Kishori Lal	"	Ashok Kumar
132	Deepkumar	S/o Kishori Lal	"	Deepkumar
133	Beenita Kumari	w/o Parkash Chand	"	बनीता कुमारी
134	Guppa Devi	w/o Harbans Lal	"	गुप्पा देवी
135	Desh Raj	S/o Basanta Ram	"	देशराज
136	Chanchla devi	W/o Pritham Chand	"	चंचला देवी
137	Maya devi	W/o Madan Lal	"	माया देवी
138	Sunita devi	W/o Pawan	"	सुनीता देवी
139	Eru Lal	S/o Pandi Ram	"	Eru Lal
140	Sudesh Kumari	W/o Gian Chand	"	सन्देश
141	Geevan Singh	S/o Bhagsingh	"	[illegible]
142	Kabita	W/o Desh Raj	"	कविता
143	Naresh	S/o W/o Jagjit Singh	"	नरेश कुमारी
144	Ratni devi	W/o Lekhjeela	"	रत्नी देवी
145	Arjun Dev	W/o Virinder Kumar	"	Arjun Dev

Secretary
Panchayat
Block Dehra

स्थान ..... दिनांक 14/9/22

क्रमांक	नाम	पति/पिता का नाम	गांव	हस्ताक्षर	क्रमांक
146	Meena Devi	W/o [illegible]	आदि	[illegible] देवी	175
147	Veera Devi	W/o [illegible]	//	वीना देवी	176
148	Anil Kumar	S/o [illegible]	//	Anil Kumar	177
149	[illegible]	W/o [illegible]	//	[illegible] देवी	178
150	[illegible]	W/o Rajinder Kumar	//	Swarna Devi	179
151	[illegible]	S/o Ami Chand	//	Rakesh Chand	180
152	[illegible]	W/o Rakesh Kumar	//	Nisha Devi	181
153	[illegible]	W/o [illegible]	//	वीना देवी	182
154	[illegible]	W/o [illegible]	//	[illegible] देवी	183
155	[illegible]	W/o [illegible]	//	[illegible] देवी	184
156	[illegible]	W/o Ramesh	//	[illegible] देवी	185
157	[illegible]	S/o [illegible]	//	Shamsher Singh	186
158	[illegible]	[illegible] राम	//	Puni Chand	187
159	[illegible]	[illegible]	//	[illegible] देवी	188
160	[illegible]	[illegible]	//	Hira Ram Singh	189
161	[illegible]	S/o [illegible]	//	Balbir Singh	190
162	[illegible]	W/o Kale Das	//	वीना देवी	191
163	[illegible]	[illegible]	//	विजय कुमार	192
164	[illegible]	S/o Bansi Lal	//	Bhan Chand	193
165	[illegible]	W/o Pala	//	[illegible] देवी	194
166	[illegible]	[illegible]	//	[illegible]	195
167	[illegible]	W/o Kamal	//	[illegible]	196
168	[illegible]	W/o [illegible]	//	[illegible]	197
169	[illegible]	[illegible]	//	[illegible]	198
170	[illegible]	[illegible]	//	नीलम कुमारी	199
171	[illegible]	[illegible]	//	[illegible]	200
172	[illegible]	[illegible]	//	[illegible]	201
173	[illegible]	[illegible]	//	[illegible]	202
174	[illegible]	W/o [illegible]	//	[illegible] देवी	203

हस्ताक्षर.....
दिनांक 12/9/22

Dev Block Dehra Kangra (H.P.)

क्र.सं.	नाम	पति/पिता का नाम	गांव	हस्ताक्षर
175	Sulekha devi	W/o Nagendra Singh	जगदी	सुलेखा देवी
176	Swarna devi	W/o Joginder Kumar	"	Swarna Devi
177	Ritu Devi	W/o Vijay Kumar	"	Ritu
178	गोदी	W/o Raju	"	Godia
179	Swarna devi	W/o Tilak Chand	"	स्वर्ण देवी
180	Sanjeev Kumar	S/o Bishan Dass	"	[illegible]
181	Ompal Singh	S/o Bhola Lal	"	ओमपाल
182	Vijay Kumar	S/o Subhkaran	"	Vijay Kumar
183	सिम्पी सूद	W/o विकास सूद	"	Simply Sood
184	Rajesh Sood	W/o Rajesh Sood	"	राजेश सूद
185	Sapna	W/o Harnam Singh	"	Sapna
186	Sulekha	W/o Sanjeev Kumar	"	Sulekha
187	Kishori Lal	S/o Chandra Pal	"	Kishori
188	Vijay Kumar	S/o [illegible]	"	[illegible]
189	[illegible]	W/o Ramesh Chand	"	सारदा देवी
190	अंजना देवी	W/o Anil Kumar	"	अंजना देवी
191	Sarla devi	W/o Roop Lal	"	सारला
192	Babu Ram	S/o Ronki	"	[illegible]
193	Hardeep Kaushal	S/o Rishi	"	[illegible]
194	Tewan Singh	S/o Lt. Rohan Singh	"	[illegible]
195	Simla devi	W/o Gian Chand	"	हिमला
196	Rajneesh Kumar	S/o Bir Singh	"	[illegible]
197	Urmila	W/o Pawan Kumar	"	उर्मिला देवी
198	Sonu	W/o Yogendra Kumar	"	सोनू
199	आशा देवी	W/o [illegible]	"	आशा देवी
200	Sulochna devi	W/o Hans Raj	"	सोचना देवी
201	Santram	S/o Sadhu Ram	"	Santram
202	[illegible]	W/o Sonu	"	[illegible]
203	Suman	W/o Kulbir Singh	"	Suman Bali

Secretary
Gram Panchayat

सचिव
ग्राम पंचायत
विकास खण्ड
दिनांक 16/9/23

क्र.सं.	नाम	पति / पिता का नाम	संबंध	हस्ताक्षर	क्र.सं.
204	[illegible]	S/o [illegible]	"	[illegible]	233
205	Sunita Devi	W/o [illegible]	"	सुनीता देवी	234
206	[illegible]	S/o [illegible]	"	[illegible]	235
207	[illegible]	W/o [illegible]	"	[illegible]	236
208	[illegible]	W/o [illegible]	"	[illegible]	[illegible]
209	Rajkumar	S/o Rajendra	"	[illegible]	238
210	[illegible]	W/o [illegible]	"	[illegible]	239
211	[illegible]	W/o [illegible]	"	Reyna Devi	240
212	[illegible]	S/o [illegible]	"	[illegible]	241
213	Pandiram	S/o Churu Ram	"	[illegible]	242
214	[illegible]	W/o [illegible]	"	[illegible]	243
215	[illegible]	S/o [illegible]	"	[illegible]	244
216	[illegible]	S/o [illegible]	"	[illegible]	245
217	[illegible]	W/o [illegible]	"	[illegible]	246
218	[illegible]	S/o Chandan	"	[illegible]	247
219	Jagdish	S/o [illegible]	"	[illegible]	248
220	Veenedi	W/o [illegible]	"	[illegible]	249
221	Santodi	W/o [illegible]	"	सुनीता देवी	250
222	[illegible]	W/o [illegible]	"	[illegible]	251
223	[illegible]	W/o Jagannath	"	[illegible]	252
224	[illegible]	[illegible]	"	Suman Bala	253
225	[illegible]	W/o [illegible]	"	[illegible]	254
226	[illegible]	[illegible]	"	[illegible]	[illegible]
227	[illegible]	S/o Samual	Self	[illegible]	256
228	[illegible]	S/o [illegible]	"	[illegible]	[illegible]
229	Satyanarayan	W/o [illegible]	"	[illegible]	258
230	Gangadan	[illegible]	"	[illegible]	259
231	Gurdendra	[illegible]	"	[illegible]	260
232	[illegible]	[illegible]	"	[illegible]	261

Panchayat Secretary
Gram Panchayat
Dev Nagar

हस्ताक्षर
दिनांक 26/9/22

क्र.सं.	नाम	पति/पिता का नाम	गांव	हस्ताक्षर
233	Praveen Kumar	W/o Subhash Chand		
234	[illegible]	S/o Kanshi Ram	"	[illegible]
235	Ravi Kumar	S/o Balraj	"	Ramyanral
236	Bhagban	S/o Shogan Ram	"	Bhagban
237	Pawan Chand	S/o Anil Chand	"	[illegible]
238	Deepak	S/o Pass Ram	"	Deepak
239	Pawan	S/o Pandit Ram	"	[illegible]
240	Gunjan	W/o Ramesh	"	[illegible]
241	Shailendra	S/o Gulab Ram		[illegible]
242	Sagar	S/o Nathu Ram	"	[illegible]
243	Manoj	S/o Bagsi Ram	"	
244	Sunil Kumar	S/o Vinod Kumar	"	Sunil Kumar
245	Jaimanesh	S/o Basilal	"	Jaimanesh
246	[illegible]	S/o [illegible]	"	Sukhdev Chand
247	Manjeet	S/o Vijay Kumar	"	Manjeet Kumar
248	[illegible]	W/o Kamlesh		[illegible]
249	Ratni Devi	W/o Dharam Chand	"	[illegible]
250	Rajni Devi	W/o Rakesh Kumar	"	[illegible]
251	Sangita Kumari	W/o Jogindar Kumar	"	[illegible]
252	Neshe Devi	W/o Ashok Kumar	"	[illegible]
253	Krishna Devi	W/o Hari Chand	"	[illegible]
254	Rajesh Kumar	S/o Kala Ram	"	[illegible]
255	Somenath	W/o Meera	"	[illegible]
256	Amar Singh	S/o Mathu Ram		[illegible]
257	Kamal Singh	S/o Bari Chand		[illegible]
258	Pashmjeet	S/o Budhi Singh		[illegible]
259	Rahul	S/o [illegible]		[illegible]
260	Kamal Kumar	S/o Dhani Ram	"	Kamal Kumar
261	[illegible]	W/o Baldev	"	

हस्ताक्षर
दिनांक 16/9/22

Panchayat Secretary
Gram Panchayat .....
Dev Block Dehra Kangra (H.P.)

261	[illegible]	[illegible]	[illegible]	[illegible]
262	Balo Devi	W/o [illegible]	[illegible]	[illegible]
263	Pala Ram	S/o [illegible]	"	[illegible]
264	Salam Dev	S/o [illegible]	"	Shyam Dev
265	Sushma Devi	W/o [illegible]	"	Sushma Devi
266	[illegible]	[illegible]	"	[illegible]
267	Babu Ram	S/o [illegible]	"	Babu Ram
268	[illegible]	S/o Badri Ram	"	[illegible]
269	[illegible]	W/o [illegible]	"	[illegible]
270	[illegible]	S/o [illegible]	"	[illegible]
271	[illegible]	S/o [illegible]	"	[illegible]
272	[illegible]	S/o [illegible]	"	[illegible]
273	[illegible]	S/o [illegible]	"	[illegible]
274	[illegible]	W/o [illegible]	"	[illegible]
275	[illegible]	W/o [illegible]	"	Kailash
276	[illegible]	S/o [illegible]		Shiv
277	[illegible]	S/o [illegible]	"	[illegible]
278	[illegible]	S/o [illegible]	"	[illegible]
279	[illegible]	S/o [illegible]	"	Sudesh
280	[illegible]	S/o Pandi Ram	"	[illegible]
281	[illegible]	W/o Vijay Kumar	"	[illegible]
282	[illegible]	S/o Chuni Ram	"	[illegible]
283	Vijay Kumar	S/o [illegible]	"	Ajay Kumar
284	Chunchal Singh	S/o [illegible]	"	Chunchal Singh
285	Balwant Singh	S/o [illegible]	"	[illegible]

सचिव
वन अधिकार समिति
मुहा [illegible]
तह. [illegible] जि. कांगड़ा (हि.प्र.)

अध्यक्ष
वन अधिकार समिति
मुहा [illegible]
तह. [illegible] जि. कांगड़ा (हि.प्र.)

हस्ताक्षर.
दिनांक 16/9/22

Panchayat Secretary
Gram Panchayat.....
Dev Block Dehra Kangra (H.P.)

Annex-10

Form-I
For linear projects
Office of the District Collector
Kangra at Dharmshala

No. 1127 /DRA Dated: 24/03/2023

TO WHOM SO EVER IT MAY CONCERN

In compliance of the Ministry of Environment and Forest (MoEF),Govt.of India's letter No.11-9/98-FC(pt.)dated 3rd August, 2009 wherein the MoEF issued guidelines on submission of evidences for having initiated and completed the process of settlement of rights under the Scheduled Tribes and Other Traditional Forest Dwellers (Recognition of Forest Rights)Act,2006 (FRA,for short) on the forest land proposed to be diverted for non-forest purposes read with MOEF's letter dt 5th Feburary 2013 wherein MOEF issued certain relaxation in respect of linear projects. it is certified that **0.1206 Hectares** situated in Mohal Variyala, Tehsil Baroh, Distt. Kangra. of forest land proposed to be diverted in favour of National Highway Authority of India for construction of Four laning from end of Hamirpur (Chil Bahal) to Bhangwar Section (Chainage Km 138+295 to km 175+270 design length 36.975 km) of NH-88 (New NH 3 & 303) in the state of H.P in Tehsil Baroh falls within the jurisdiction of Dharamshala Forest Division.
It is further certified that:

(a) The complete process for identification and settlement of rights under the FRA has been carried out for the entire **0.1206** hectares of forest area proposed for diversion. A copy of records of all consultations and meetings of the Forest Rights Committee(s), Gram Sabha(s), Sub Divisional Level Committee(s) and the District Committee are enclosed as annexures. As per report received from Gram Panchayat, Balugaloa and SDO (C) Nagrota Bagwan there are no claims pending under them from anyone as per Scheduled Tribes and forest dwellers act 2006.

(b) The diversion of forest land for facilities managed by the Government as required under section 3(2) of the FRA have been completed and the Gram Sabha has given their consent to it.
(c) The proposal does not involve recognized right of primitive Tribal group and pre agriculture communities.

23/3/23.

District Collector
Kangra at Dharamshala

OFFICE OF THE DEPUTY COMMISSIONER
DISTRICT KANGRA (H.P.)

Proceedings of the meeting of the Disstrict Level Committee constituted under Schedule Tribes & Other Traditional Forest Dwellers (Recognition of Rights)Act (FRA), 2006.

A meeting of the Disstrict Level Committee of Kangra District, constituted under FRA, 2006 was held under the chairmanship of Dr. Nipun Jindal, I.A.S, Deputy commissioner, Kangra on 20-03-2023 at 4.00 PM at Dharamshala in which the applications of the applicants of Gram Sabha Variyala claiming rights in **0.1206 Hectares** forest area under FRA, 2006, duly processed and recommended by the Sub Division Level Committee, Nagrota Bagwan, were discussed to consider the same for admission by the District Level Committee.

After scrutiny of the documents and detailed discussions, the claim of following applicants were found to be in order and hence admitted :-

S.No	Name of Applicant*	Name of Forest	Details of forest right

No claim filed by anyone

Claims of following applicants were not found in order and hence rejected :- (Not applicable)

S.No	Name of Applicant*	Name of Forest	Details of forest right

OR

As informed by SDO (Civil) Nagrota Bagwan, no application was received from Gram Sabha Variyala claiming rights in **0.1206 Hectares** forest area.

Place : Dharamshala

No : 1126 /DRA Dated : 24/03/2023

23/3/23.

Deputy Commissioner-cum-Chairman
District Level Forest Rights Committee

***Name of the local people who have applied for admission of rights in the said forest area.**

Annexure-3

OFFICE OF THE SDO CIVIL, Nagrota Bagwan

DISTRICT Kangra (H.P.)

Proceedings of the meeting of the Sub Division Level Committee constituted under Scheduled Tribes & Other Traditional Forest Dwellers (Recognition of Rights) Act (FRA) 2006 .

A meeting of the Sub- Division Level Committee of Nagrota Bagwan Sub Division, constituted under FRA,2006 was held under the chairmanship/chairpersonship of Mr./Ms. Munish Kumar Sharma SDO(Civil) Nagrota Bagwan on 27-01-2023 at 11:00 AM/PM at Nagrota Bagwan in which the application(s) of the applicant(s) of Mohal Kasiyala Gram Sabha, claiming rights in 0.12-06 Hectare forest area(s) under FRA,2006, duly processed and recommended by the Mohal Kasiyala Gram Sabha , were discussed to consider the same for recommendation to the District Level Committee.

After scrutiny of the documents and detailed discussions, the claim of following applicants were found to be in order and recommended for admission to District Level Committee:-

S.No.	Name of Applicant	Name of Forest	Detail of forest Right
1.			
2.	NIL		

Claims of following applicants were not found in order and hence rejected:-

S.No.	Name of Applicant	Name of Forest	Detail of forest Right
1.			
2.	NIL		

OR

As informed by_____ Gram Sabha, no application was received claiming rights in_ _____forest area.

Place: Nagrota Bagwan

Date: 27/01/2023 SDO(Civil)-cum-Chairman/Chairperson

Sub Divisional Officer (C)
Nagrota Bagwan

उपमण्डल स्तरीय कमेटी F.R.A. उपमण्डल नगरोटा बगवाँ

जिला कांगड़ हि० प्र० दिनांक 27-01-2023 को उपमण्डल स्तरीय F.R.A कमेटी की बैठक उपमण्डलाधिकारी (ना०) श्री सुनील शर्मा की अध्यक्षता में की गई। जिसमें उपस्थित निम्न सदस्य इस प्रकार हैं।

क्र०	सदस्य का नाम व पता	हस्ताक्षर
1.	Anjana Kumari V.P.O. Kawari BDC Chairperson Dhjan.	
2.	Swarna Nand Nagrota Bagwan	
3	Vipan Kumar. V.P.O Kelad BDC member	
4.	Hem Lata V.P.O Nagrota Bagwan	
5.	Seema Kumari V.P.O Nagrota Bagwan	
6	Shalki chand Samuto member Sharandrah	

प्र०स०:- राष्ट्रीय उच्चमार्ग प्राधिकरण संस्था विभाग को 2 lane with Paved Shoulder from end of Hamirpur Bypass to Bhangwar निर्माण हेतु वन भूमि चरागाह ढकवान, जंगल महलूजा गैर मजरूआ वन क्षेत्र में प्रस्तावित खसरा नं० 277, 281 - 0.1206 है० वन भूमि उपयोग की मंजूरी के लिए सहमति प्रदान करने हेतु:-

आज दिनांक 27-01-2023 को उपमण्डल स्तरीय FRA बैठक का आयोजन सुबह 11.00 बजे किया गया। जिसमें वन भूमि NHAI 2 lane निर्माण हेतु जंगल महलूजा, गैर मजरूआ वन भूमि जंगल/वन क्षेत्र में प्रस्तावित खसरा नं० 277, 281 - 0.1206 है० वन भूमि के उपयोग की मंजूरी के लिए वन अधिकार कमेटी तथा सभी उपमण्डल स्तरीय FRA बैठक में सभी सदस्यों वन

भूमि के प्रस्तावित कार्य हेतु उपयोग के उद्देश्यों की पूरी तरह समझने के बाद सर्वसम्मति से निर्णय लिया गया तथा प्रस्तावित भूमि 0-1206 हे० वन भूमि NHAI 2 lane निर्माण हेतु उपयोग के लिए उपलब्ध सारणी FRA कमेटी द्वारा सहमत की जाती है। अतः हमें इसके उपयोग में कोई आपत्ति न है।

Sub Divisional Officer (C)
Nagrota Bagwan

सार्वजनिक सूचना

सर्व साधारण को सूचित किया जाता है कि ग्राम पंचायत बालूगलोआ मुहाल बरियाला खास की वन अधिकार अधिनियम-2006 के अन्तर्गत ग्राम सभा की बैठक दिनाक 20-8-2022 को स्थान गांव बालूगलोआ मे रखी गई इस बैठक में निम्न विषय पर विचार किया जाएगा।

1. वन अधिकार अधिनियम-2006 के अन्तर्गत मुहाल बरियाला खास से अनुसूचित जनजाति और अन्य परम्परागत वन निवासी वन अधिकारों की मान्यता अधिनियम, 2006 के अंतर्गत व्यक्तिगत वन अधिकारों के दावा या आक्षेप 90 दिनों के अवधि के भीतर प्रस्तुत करने वारे।

नोट - इस बैठक में सदस्यों का आवश्यक कोरम मुहाल बरियाला खास के कुल व्यस्क सदस्यों का 50 प्रतिशत रहेगा।

मुहाल बरियाला खास कुल व्यस्क सदस्यो 220 का 50%

अत: सभी सदस्यो उनका आयु 18 वर्ष पुर्ण हो चुकी है को सूचित किया जाता है कि अधिक से अधिक संख्या में पधार कर इस बैठक को सफल बनाने की कृपा करें।

प्रतिलिपि सेवा में:

1. पंचायत चौकीदार को इस आशय सूचित कि इस सूचना को पुरे सभा क्षेत्र मैं फैलाये
2. सार्वजनिक स्थान में प्रस्थान हेतु
3. सुरक्षित रिकार्ड फाइल हेतु

स्थान बालूगलोआ

दिनाक: 20.05.2022

गुरमीत सिंह पटेल
सचिव
वन अधिकार समिति
मुहाल
तह. बड़ोह, जि. कांगड़ा (हि. प्र.)

सचिव
वन अधिकार समिति
मुहाल बरियाला
तह. बड़ोह जि. कांगड़ा (हि. प्र.)

गुलाब दीन
अध्यक्ष
वन अधिकार समिति
मुहाल बरियाला
त. बड़ोह जि. कांगड़ा (हि. प्र.)

ग्राम पंचायत बालूगलोआ

हस्ताक्षर
दिनांक

(101)

Annexure-I

अनुसूचित जनजाति और अन्य परम्परागत वन निवासी (वन अधिकारों की मान्यता) अधिनियम 2006

वन अधिकार समिति

ग्राम सभा धरियाला (8M)

प्रतिलिपि प्रस्ताव

प्रस्ताव संख्या 1 दिनांक 22/8/2022

वन अधिकार समिति ग्राम सभा मुहाल धरियाला (8M) की बैठक आज दिनांक को 12:00 बजे स्थान ओल्ड स्कूल में श्री/श्रीमति गुलाब दीन की अध्यक्षता में की गई जिसमें (वन भूमि) धरियाला गाँव के अनुसूचित जनजाति और अन्य परम्परागत वन निवासी (वन अधिकारों की मान्यता) अधिनियम 2006 के अन्तर्गत वन भूमि जंगल पैदल पथ और चरागाह, निस्तार जंगल/वन क्षेत्र में (जिसमें वन विभाग द्वारा NH-Road निर्माण के खसरा नं. 277 के लिए 0.1206 हैक्टेयर वन भूमि के उपयोग की मंजूरी प्रस्तावित है) वन अधिकारों के लिए दावा हेतु प्राप्त हुए ग्राम वासियों के वन अधिकारों के आवेदनों पर चर्चा की गई। वन अधिकारों के प्रस्तावों के साथ प्रस्तुत दस्तावेजों के अवलोकन तथा उस पर विस्तृत चर्चा के उपरान्त वन अधिकार समिति सभा द्वारा निम्न लिखित पात्रों का दावा नियमानुसार सही पाया गया –

क्र0सं0	* पात्र ग्राम वासी का नाम	जंगल का नाम	वन अधिकार का प्रकार
1	— NIL —		

तदानुसार वन अधिकार समिति इन दावों/ इन दावों को पारित करने हेतु उप खण्ड स्तरीय समिति को अग्रसारित करती है।

उपरोक्त में से निम्न लिखित पात्रों का दावा नियमानुसार सही नहीं पाया गया।

क्र0सं0	* पात्र ग्राम वासी का नाम
1	— NIL —

तदानुसार वन अधिकार समिति सभा इन दावे/इन दावों को निरस्त करने की सिफारिश करती है।

या

जंगल/वन क्षेत्र में कोई भी वन अधिकार का दावा प्राप्त नहीं हुआ।

स्थान ओल्ड स्कूल

दिनांक 22/8/2022

अध्यक्ष वन अधिकार समिति
ग्राम सभा

* ग्रामवासी/ग्राम वासीयों के नाम जिन्होंने इस वन क्षेत्र/जंगल में वन अधिकारों के दावे के लिए आवेदन किया है।

** प्रोजेक्ट/कार्य का नाम जिसके लिए वन (संरक्षण) अधिनियम 1980 के अन्तर्गत वन भूमि के उपयोग की अनुमति दी जानी है

सुगम मिश्रा
सचिव
वन अधिकार समिति
मुहाल धरियाला
तह. बड़ोह जि. कांगड़ा (हि.प्र.)

प्रस्तावक
दिनांक

गुलाब दीन
अध्यक्ष
वन अधिकार समिति
मुहाल धरियाला
तह. बड़ोह जि. कांगड़ा (हि.प्र.)

105

Annexure-V

अनुसूचित जनजाति और अन्य परम्परागत वन निवासी (वन अधिकारों की मान्यता) अधिनियम, 2006

ग्राम सभा ..... वारिपालाग (214) .....

विकास खण्ड ..... बड़ोह ..... जिला ..... कांगड़ा ..... (हि०प्र०)

प्रतिलिपि प्रस्ताव

दिनांक 22/8/2022

गणपूर्ति 110 / 220 ..... प्रस्ताव संख्या 1

विषय NHAI 2lane with Paved Shoulder Chil Behal to Bhyual विभाग / संस्था को ..... के निर्माण हेतु वन भूमि ..... जंगल / वन क्षेत्र में प्रस्तावित ..... 0.1206 हैक्टेयर वन भूमि उपयोग की मंजूरी के लिए सहमति प्रदान करने हेतु।

ग्राम सभा ..... प्रदला वारिपालाग ..... की बैठक आज दिनांक ..... 12:00 ..... बजे स्थान ..... बालुखोड़ा ..... की गई जिसमें वन भूमि ..... विभाग / संस्था को NHAI 2lane निर्माण के निर्माण हेतु ..... खसरा नं० 277, 281 ..... जंगल / वन क्षेत्र में प्रस्तावित 0.1206 hect हैक्टेयर वन भूमि के उपयोग की मंजूरी के लिए सहमति प्रदान करने पर चर्चा की गई।

सभी सदस्यों ने संबंधित वन भूमि के प्रस्तावित कार्य हेतु उपयोग के उद्देश्यों को पूरी तरह समझने के बाद सर्व सम्मति से यह निर्णय लिया कि यह ग्राम सभा उपरोक्त प्रस्ताव के लिए वन भूमि दिए जाने पर सहमत है।

ग्राम सभा की इस बैठक में अनुसूचित जनजाति और अन्य परम्परागत वन निवासी (वन अधिकारों की मान्यता) अधिनियम, 2006 के अन्तर्गत वन अधिकारों के दावों के निपटारे पर भी चर्चा की गई तथा सर्व सम्मति से यह पारित किया गया कि उपरोक्त अधिनियम के अन्तर्गत वन अधिकारों के दावों के निपटारे सम्बन्धित सारी प्रक्रिया पूरी की जा चुकी है / कर ली गई है तथा प्रस्तावित ..... 0.1206 ..... हैक्टेयर वन भूमि को NHAI 2lane Chil Behal to Bhyual निर्माण हेतु उपयोग के लिए ग्राम सभा ..... वारिपालाग ..... की सहमति दी जाती है।

स्थान ..... बालुखोड़ा .....

दिनांक ..... 22/8/2022 .....

अधिकृत हस्ताक्षरकर्ता

ग्राम सभा

PANCHAYAT SECRETARY
Gram Panchayat
Balugalpa Dev. Block Baroh
Teh. Baroh Distt. Kangra (H.P)

हस्ताक्षर .....

दिनांक .....

दिनांक 22/08/2022

वन अधिकार समिति बीरपाला — राजस्व ग्राम बीरपाला

आज दिनांक 22/08/2022 को राजस्व ग्राम बीरपाला की वन अधिकार समिति की बैठक अध्यक्ष श्री गुलाब दीन के श्री सदस्य की अध्यक्षता में की गई। जिसमें उपस्थित निम्नलिखित प्रकार है।

क्र.सं	नाम	पति/पिता का नाम	गाँव	हस्ताक्षर
1	विनता देवी	w/o श्री जुगल किशोर	बीरपाला	विनता देवी
2	राजीव दीन	s/o डोडा	"	राजीवदीन
3	डोडा उर्फ सितारदीन	s/o श्री शाह दीन	"	[illegible]
4.	साईरा	w/o गुलाब दीन	"	साईरा
5.	राहुल	s/o शाहजहाँ	"	Rahul
6	सुकरो	w/o डोडा राम	"	[illegible]
7.	रेशमा	w/o शाहजहाँ	"	[illegible]
8	सियारो देवी	w/o किशोरी लाल	"	सियारो देवी
9	रोहित	s/o जान मोहम्मद	"	Rohit
10	विशाल	s/o राजीवदीन	"	Vishal
11	मंगला देवी	w/o राजीवदीन	"	Mangala
12	मीना कुमारी	w/o सुमित	"	Meena Kumari
13	महीयां	w/o करीमबख्श	"	[illegible]
14	रहमी	w/o मल्लू राम	"	रहमी
15	रमेश कुमार	s/o मल्लू राम	"	रमेश कुमार
16	सुमित	s/o रमेश	"	Sumit

PANCHAYAT SECRETARY
Gram Panchayat
Balugaloa Dev. Block Baroh
Teh. Baroh Distt. Kangra (H.P)

पंचायत सचिव
ग्राम पंचायत बालूगलोआ
विकास खण्ड बड़ोह
जिला कांगड़ा (हि.प्र.)

हस्ताक्षर .....
दिनांक .....

क्र.सं	नाम	पति/पिता का नाम		गांव	हस्ताक्षर
17	जलाल दीन	S/o	श्री कपूर दीन	बारियाला	Jalal Din
18	शकुन्तला	W/o	जलालदीन	"	शकुन्तला
19	इन्दुबाला	W/o	सलीम महम्मद	"	Indu bala
20	शकील महम्मद	S/o	जलाल दीन	"	Shakeel
21	सदीक मुहम्मद	S/o	श्री कपूर दीन	"	Sadik Mohd
22	नूहा	W/o	सदीक मुहम्मद	"	नूहा
23.	शिवानी	D/o	जमाल दीन	"	Shivani
24	आमिर मुहम्मद	S/o	जमाल दीन	"	[illegible]
25	शहीदा	W/o	कपूरा	"	शहीदा
26	स्वाति	D/o	जमाल दीन	"	Swati
27	जमाल दीन	S/o	कपूरा	"	Jamal
28	दुर्गा	W/o	जमाल दीन	"	दुर्गा देवी
29	दीपक चौहान	S/o	श्री रुकम दीन	"	[illegible]
30	रत्नी देवी	W/o	श्री रुकम दीन	"	[illegible]
31	संदीप चौहान	S/o	श्री रुकम दीन	"	[illegible]
32	अनीता	W/o	दीपक चौहान	"	Anita
33	रुही	W/o	राकेश कुमार	"	Ruhi
34.	नियामत	W/o	श्री मरवणू	"	[illegible]
35	रानी	W/o	वीर दीन	"	[illegible]
36	महीदा	W/o	इलम दीन	"	[illegible]
37	इलम दीन	S/o	मरवणू	"	[illegible]
38	वीर दीन	S/o	इलम दीन	"	वीर दीन
39	विकास कुमार	S/o	श्री [illegible]	"	[illegible] Kumar
40	नजीरा	W/o	शंकर दास	"	[illegible]
41	संजीव कुमार	S/o	श्री [illegible]	"	Sanjeev Kumar

PANCHAYAT SECRETARY
Gram Panchayat
Balugaloa Dev. Block Baroh
Teh. Baroh Distt Kangra (H.P)

हस्ताक्षर.....
दिनांक.....

क्र.सं.	नाम	पति / पिता का नाम	गांव	हस्ताक्षर
42	किशोरी लाल	S/o Sh. परमा राम	बारपाला	Kishori Lal
43.	कविता	W/o श्री अर्जुन सिंह	"	Kavita
44.	अर्जुन सिंह	S/o श्री किशोरी लाल	"	Arjun Singh
45.	बालम सिंह	S/o परमा राम	"	Balam Singh
46	रजना देवी	W/o बालम सिंह	"	रजना देवी
47	नितिन	S/o बालम सिंह	"	Nitin
48	रोहित	S/o बालम सिंह	"	Rohit
49	सुदेश कुमारी	W/o संतोष कुमार	"	Sudesh Kumari
50	ब्रह्मी देवी	W/o बेली राम	"	ब्रह्मा देवी
51	साहिल कुमार	S/o संतोष कुमार	"	साहिल कुमार
52	सौरव कुमार	S/o संतोष कुमार	"	Saurabh
53.	ऊषा देवी	W/o श्री मनोहर सिंह	"	ऊषा देवी
54.	अंकज कुमार	S/o श्री पूर्ण चन्द	"	अंकज कुमार
55	सिकन्दरा देवी	W/o श्री पूर्ण चन्द	"	Sakindra
56	पूर्ण चन्द	S/o धनीराम खन्ना	"	Puran Chand
57	पूनम देवी	W/o मनोज कुमार	"	Poonam Devi
58	पंकज कुमार	S/o श्री पूर्ण चन्द	"	पंकज कुमार
59	कान्ता देवी	W/o कश्मीर सिंह	"	Kanta Devi
60	विरेन्द्र कुमार	S/o कश्मीर सिंह	"	[illegible]
61	रेशमा कुमारी	D/o विरेन्द्र कुमार	"	[illegible]
62	कश्मीर सिंह	S/o श्री प्रेम चन्द	"	[illegible]
63	सुरिन्द्र कुमार	S/o श्री भगत राम	"	सुरिन्द्र कुमार
64	अश्वनी कुमार	S/o श्री जोगी राम	"	Ashwani
65	जुगल किशोर	S/o पित्तरू राम		[illegible]
66	प्रेम देवी	W/o सुरिन्द्र कुमार	"	प्रेम देवी

PANCHAYAT SECRETARY
Gram Panchayat
Balugaloa Dev. Block Baroh
Teh. Baroh Distt. Kangra (H.P)

क्र.सं.	नाम	पति / पिता का नाम	गांव	हस्ताक्षर
67	रंजना कुमारी	पु० मान सिंह	वारियाला	रंजना कुमारी
68	विमला देवी	पु० डेसी राम	वारियाला	विमला देवी
69	संजय कुमार	S/o बृज लाल	वारियाला	[illegible]
70	हंस राज	S/o श्री गुंगर राम	"	[illegible]
71.	अनुज कुमार	S/o श्री राजेश कुमार	"	Anuj
72.	सुनीता देवी	W/o श्री राज कुमार	"	Sunita Devi
73.	राजकुमार	S/o मोती राम	"	Raj Kumar
73.	ब्रह्मी	W/o मोती राम	"	ब्रह्मा देवी
74	राजकुमारी	W/o शिव कुमार	"	Raj Kumari
75	शिवकुमार	S/o मोती राम	"	Shiv Kumar
76	सलामदीन	S/o रहमत	"	सलामदीन
77	कश्मीरा	W/o रहमत	"	[illegible]
78	लियाकत अली	S/o सलामदीन	"	लियाकत अली
79	आईशा प्रवीण	W/o लियाकत अली	"	आईशा प्रवीण
80	सारो देवी	W/o सलामदीन	"	सारो देवी
81	मेहरचन्द	S/o प्रेमचन्द	"	[illegible]
82	सैना देवी	W/o मेहरचन्द	"	Saina Devi
83.	अशोक शर्मा	S/o श्री जगदीश चन्द	"	[illegible]
84.	सोनिका शर्मा	W/o श्री अशोक शर्मा	"	[illegible]
85	शहबाज	S/o श्री दौड़ा राम	"	[illegible]
86	मदन लाल	S/o श्री गुंगर राम	"	Madan Lal
87	कुलदीप कुमार	S/o बरू राम	"	कुलदीप चन्द
88	बबली देवी	W/o कुलदीप कुमार	"	बबली देवी
89.	विक्रम सागर	S/o वसन्त राम	"	[illegible]
85.	दया कृष्ण	S/o श्री सन्त राम	"	Daya Krishan

PANCHAYAT SECRETARY
Gram Panchayat
Balugaloa Dev. Block Baroh
Teh. Baroh Distt. Kangra (H.P)

क्र.सं.	नाम	पति/पिता का नाम	गांव	हस्ताक्षर
86	पंजना कुमारी	पति श्री दर्शन कुमार	बरवाला	अंजना कुमारी
87	विमला देवी	ध०श्री जतन राम	बरवाला	विमला देवी
88	प्रदीप कुमार	ध०श्री प्रेम चन्द	बरवाला	Pradeep Kumar
89	सरोज कुमारी	ध० प्रदीप कुमारी	बरवाला	Saroj Kumari
90	कांता देवी	ध० मदन लाल	बरवाला	कान्ता देवी
91	कशीरा बेगम	ध० श्री कमाल दीन	"	कशीरा बेगम
92	कमालदीन	S/o अंगत राम	"	K
93	अतुल	S/o कमाल दीन	"	Atul
94	साहिल	S/o कमाल दीन	"	साहिल
95	इन्दु राणा	ध० मुनीष राणा	"	इन्दु राणा
96	मुनीष राणा	S/o श्री रसीला सिंह राणा	"	मुनीष राणा
97	श्याम कुमार राणा	S/o श्री गोपालू राम	"	श्याम कुमार
98	कौशल्या कुमारी	ध० श्याम कुमार राणा	"	कौशल्या कुमारी
99	कुकु देवी	ध० श्री किशन दास	"	कुकु देवी
100	छोटे लाल	S/o श्री किशन दास	"	Chhote Lal
101	ज्योति देवी	ध० छोटे लाल	"	Jyoti Devi
102	सन्तोष कुमार	S/o श्री कुंजर राम	"	सन्तोष कुमार
103	रानी देवी	ध० सन्तोष कुमार	"	रानी देवी
104	रमेश चन्द	S/o सन्तोष कुमार	"	रमेश चन्द
105	मनोज कुमारी	ध० रमेश चन्द	"	मनोज कुमारी
106	सोनू	S/o मदन लाल	"	[illegible]
107	रणसिंह मेहता	ध० श्री जिन्दी [illegible]	"	[illegible]
108	अशोक कुमार	S/o रणसिंह मेहता	"	Ashok
109	प्रतिभा	ध० अशोक कुमार	"	Pratibha
110	आशा शर्मा	ध० श्री [illegible]	"	Asha Sharma

PANCHAYAT SECRETARY
Gram Panchayat
Balugaloa Dev. Block Baroh
Teh. Baroh Distt. Kangra (H.P)

प्र.स० राष्ट्रीय उच्चमार्ग प्राधिकरण संस्था विभाग को 2 Lane
Youth Parva Showdar from Homipur Chil Bhatto
Bhangwar निर्माण हेतु वन भूमि चरागाह हरजतान, जंगल महलूजा
गैर महलूजा वन क्षेत्र में प्रस्तावित एवसरा नं० 277, 281
- 01206 हैक्टेयर वन भूमि उपयोग की मंजूरी के
लिए सहमति प्रदान करने हेतु -

ग्राम सभा महाल बरियाला की बैठक आज दिनांक 16/8/22 को 12:00 बजे की गई जिसमें वन भूमि Youth 2 Lane निर्माण हेतु जंगल महलूजा गैर मजरूआ वन भूमि जंगल / वन क्षेत्र में प्रस्तावित एवसरा नं० 277, 281 - 01206 हैक्टेयर वन भूमि के उपयोग की मंजूरी के लिए वन अधिकार कमेटी तथा सभी ग्राम वासियों से सम्बन्धित वन भूमि के प्रस्तावित कार्य हेतु उपयोग के उद्देश्यों की पूरी तरह समझने के बाद सर्वसम्मति से निर्णय लिया है। तथा प्रस्तावित - 01206 हैक्टेयर वन भूमि Youth 2 Lane निर्माण हेतु उपयोग के लिए ग्राम सभा बरियाला की सहमति दी जाती है।

जुगल किशोर
सचिव
वन अधिकार समिति
महाल - बरियाला
तपड़ोह जि कांगड़ा (हि.प्र.)

कुलाम दीन
अध्यक्ष
वन अधिकार समिति

PANCHAYAT SECRETARY
Gram Panchayat
Balugaloa Dev. Block Baroh
Teh. Baroh Distt. Kangra (H.P)

Form-I
(for linear projects
Office of the District Collector
Kangra at Dharmshala

No. 4153 /DRA Dated: 13 Oct 2023

TO WHOM SO EVER IT MAY CONCERN

In compliance of the Ministry of Environment and Forest (MoEF),Govt.of India's letter No.11-9/98-FC(pt.)dated 3rd August. 2009 wherein the MoEF issued guidelines on submission of evidences for having initiated and completed the process of settlement of rights under the Scheduled Tribes and Other Traditional Forest Dwellers (Recognition of Forest Rights)Act,2006 (FRA,for short) on the forest land proposed to be diverted for non-forest purposes read with MOEF's letter dt 5th Feburary 2013 wherein MOEF issued certain relaxation in respect of linear projects, it is certified that 0-03-08 Hectares situated in Mohal Bhangwar, Tehsil Kangra, Distt. Kangra, of forest land proposed to be diverted in favour of National Highway Authority of India for Rehabilitation and Upgradation of existing 2 lane with paved Shoulder from Hamirpur (Chill Bahal) to Bhangwar Section via Jawalamukhi (Package IV) of NH-88 (New NH-3 &303) (Design Chainage –Km 138+295 to Km 175+270, Design Length-36.975 Km) in the state of H.P in Tehsil Kangra falls within the jurisdiction of Dharamshala Forest Division.

It is further certified that:

(a) The complete process for identification and settlement of rights under the FRA has been carried out for the entire 0-03-08 hectares of forest area proposed for diversion. A copy of records of all consultations and meetings of the Forest Rights Committee(s), Gram Sabha(s), Sub Divisional Level Committee(s) and the District Level Committee are enclosed as annexures. As per report received from Gram Panchyat, Bhangwar and SDO (C) Kangra there are no claims pending under them from anyone as per Scheduled Tribes and forest dwellers act 2006.

(b) The diversion of forest land for facilities managed by the Government as required under section 3(2) of the FRA have been completed and the Gram Sabha has given their consent to it.

(c) The proposal does not involve recognized right of primitive Tribal group and pre agriculture communities.

13/10/23.

District Collector
Kangra at Dharamshala

OFFICE OF THE DEPUTY COMMISSIONER
DISTRICT KANGRA (H.P.)

Proceedings of the meeting of the District Level Committee constituted under Schedule Tribes & Other Traditional Forest Dwellers (Recognition of Rights)Act (FRA), 2006.

A meeting of the District Level Committee of Kangra District, constituted under FRA. 2006 was held under the chairmanship of Dr. Nipun Jindal, I.A.S, Deputy Commissioner, Kangra on 06-10-2023 at 3.30 PM at Dharamshala in which the applications of the applicants of Gram Sabha Bhangwar claiming rights in **00-03-08 Hectares** forest area under FRA, 2006, duly processed and recommended by the Sub Division Level Committee, Kangra, were discussed to consider the same for admission by the District Level Committee.

After scrutiny of the documents and detailed discussions, the claim of following applicants were found to be in order and hence admitted :-

S.No	Name of Applicant*	Name of Forest	Details of forest right

No claim filed by anyone

Claims of following applicants were not found in order and hence rejected :- (Not applicable)

S.No	Name of Applicant*	Name of Forest	Details of forest right

OR

As informed by SDO (Civil) Kangra, no application was received from Gram Sabha Bhangwar, claiming rights in **00-03-08 Hectares** forest area.

Place : Dharamshala

No : 4154 /DRA Dated : 13 Oct 2023

13/10/23.

Deputy Commissioner-cum-Chairman
District Level Forest Rights Committee

***Name of the local people who have applied for admission of rights in the said forest area.**

Annexure-III

OFFICE OF THE SDO (CIVIL) KANGRA
DISTRICT KANGRA (H.P.)

Proceedings of the meeting of the Sub-Division level Committee constituted under Schedule Tribes & Other Traditional Forest Dwellers (Recognition of Rights) Act (FRA), 2006.

A meeting of the Sub-Sivision level Committee of Kangra Sub-Division, constituted under FRA,2006 was held under the Chairmanship/ chairpersonship of Mr. Naveen Tanwar SDO (Civil) Kangra on 06-07-2023 at 12-00 Noon at Kangra (Place) in which the application of the Applicant of Bhangwar Gram sabha claiming rights in Mohal Bhangwar Area(s) under FRA,2006, duly processed and recommended by the above Gram Sabha, were discussed to consider the same for recommendation to the District Level Committee.

After scrutiny of the documents and detailed discussions, the claim of following applicants were found to be in order and recommended for admission to District Level Committee.-

S.No.	Name of Applicants	Name of Forest	Detail of forest Right
1.	NA		
2.	NA		

Claims of following applicants were not found in order and hence rejected:-

S.No.	Name of Applicants	Name of Forest	Detail of forest Right
1.	NA		
2.	NA		

OR

As informed by Bhangwar Gram Sabha, no application was received claiming rights in 0-03-08 hects. forest area.

Place: Kangra
Date: 6-07-23

SDO (Civil)-cum-Chairman.
S. D. O. (C)
Kangra (H.P.)

Attendance of meeting of FRA Cases of Sub Division Level Committee as on dated 06-07-2023.

Sr. No.	Name & Address with Designition	Phone Number	Signature
1.	Arun Kumar Panchayat Inspector D.B. Kangra	88546 96309	
2.	Babita Sandhu Chairperson Kangra Block	94185 14588	
3.	Meetu Devi B.D.C members.	82197 80402	
4.	Sawroop Singh B.D.C Member	98053 25983	
5.	Suresh Kumar D.R B.O Ghurkari	98168-22134	
6.	Rajan Choudhary NHAI PIU-Hamirpur	8627003372	
7.			
8.			
9.			

सार्वजनिक सूचना

सर्व साधारण को सूचित किया जाता है कि ग्राम पंचायत भंगवार मुहाल भंगवार (804) खास की वन अधिकार अधिनियम-2006 के अन्तर्गत ग्राम सभा की बैठक दिनाक 08-08-2022 को स्थान गांव भंगवार मे रखी गई इस बैठक में निम्न विषय पर विचार किया जाएगा।

1. वन अधिकार अधिनियम 2006 के अन्तर्गत मुहाल भंगवार (804) खास से अनुसूचित जनजाति और अन्य परम्परागत वन निवासी वन अधिकारों की मान्यता अधिनियम, 2006 के अंतर्गत व्यक्तिगत वन अधिकारों के दावा या आक्षेप 90 दिनों के अवधि के भीतर प्रस्तुत करने वारे।

नोट - इस बैठक में सदस्यों का आवश्यक कोरम मुहाल भंगवार (804) खास के कुल व्यस्क सदस्यों का 50 प्रतिशत रहेगा।

मुहाल भंगवार (804) खास कुल व्यस्क सदस्यो 591 का 50%

अतः सभी सदस्यो उनकी आयु 18 वर्ष पुर्ण हो चुकी है को सूचित किया जाता है कि अधिक से अधिक संख्या में पधार कर इस बैठक को सफल बनाने की कृपा करें।

प्रतिलिपि सेवा में:

1. पंचायत चौकीदार को इस आशय सहित कि इस सूचना को पूरे सभा क्षेत्र में फैलाये
2. सार्वजनिक स्थानो में प्रस्थान हेतु
3. सुरक्षित रिकार्ड फाइल हेतु

स्थान भंगवार

दिनांक 09-5-2022

सचिव
वन अधिकार समिति
मुहाल
तह. कांगड़ा जि. कांगड़ा (हि. प्र.)

सचिव
वन अधिकार समिति
मुहाल
तह. कांगड़ा, जि. कांगड़ा (हि.प्र.)

अध्यक्ष Shula Devi
वन अधिकार समिति
मुहाल भंगवार
त. कांगड़ा, जि. कांगड़ा (हि.प्र.)

अध्यक्ष
वन अधिकार समिति
मुहाल
तह. कांगड़ा, जि. कांगड़ा (हि.प्र.)

प्रधान
ग्राम पंचायत, भंगवार
विकास खण्ड कांगड़ा
तह. व. जिला कांगड़ा (हि.प्र.)-176029

(101)

Annexure-I

अनुसूचित जनजाति और अन्य परम्परागत वन निवासी (वन अधिकारों की मान्यता) अधिनियम, 2006

वन अधिकार समिति

ग्राम सभा अंगवार

प्रतिलिपि प्रस्ताव

प्रस्ताव संख्या .....

दिनांक 08/08/2022

वन अधिकार समिति ग्राम सभा अंगवार की बैठक आज दिनांक 08/08/2022 को 11:00 बजे, स्थान अंगवार में श्री/श्रीमति शीला देवी की अध्यक्षता में की गई जिसमें चारागाह हस्तान्तरण वन भूमि मामले के अनुसूचित जनजाति और अन्य परम्परागत वन निवासी (वन अधिकारों की मान्यता) अधिनियम, 2006 के अन्तर्गत जंगल/वन क्षेत्र में (जिसमें विभाग द्वारा ** खसरा नं0 732, 734 निर्माण के लिए 0.0308 हैक्टेयर वन भूमि के उपयोग की मंजूरी प्रस्तावित है) वन अधिकारों के लिए दावे हेतु प्राप्त हुए ग्राम वासियों के वन अधिकारों के आवेदनों पर चर्चा की गई। वन अधिकारों के प्रस्तावों के साथ प्रस्तुत दस्तावेजों का अवलोकन तथा उस पर विस्तृत चर्चा के उपरान्त वन अधिकार समिति द्वारा निम्न लिखित पात्रों का दावा नियमानुसार सही पाया गया :-

क्र0सं0	* पात्र ग्राम वासी का नाम	जंगल का नाम	वन अधिकार का प्रकार
1	— NIL —		

तदानुसार वन अधिकार समिति इस दावे/ इन दावों को पारित करने हेतु ग्राम सभा को अनुशंसा करती है।

अपरोक्त में उल्लिखित पात्रों का दावा नियमानुसार सही नहीं पाया गया :-

क्र0सं0	* पात्र ग्राम वासी का नाम
1	— NIL —

तदानुसार वन अधिकार समिति ग्राम सभा इस दावे/इन दावों को निरस्त करने की सिफारिश करती है।

या

जंगल/वन क्षेत्र में कोई भी वन अधिकार का दावा प्राप्त नहीं हुआ।

ग्राम प्रधान, विकास खण्ड कांगड़ा
अधीनस्थ कार्यालय कांगड़ा (हि.प्र.)-176029

स्थान अंगवार

दिनांक 08/08/2022

ग्राम सभा .....

* ग्रामवासी/ग्राम वासियों के नाम जिन्होंने इस वन क्षेत्र/जंगल में वन अधिकार के दावे के लिए आवेदन किया है।

** प्रोजैक्ट/कार्य का नाम जिसके लिए वन (संरक्षण) अधिनियम, 1980 के अन्तर्गत वन भूमि के उपयोग की अनुमति दी जानी है

Dhian Singh

सचिव
वन अधिकार समिति
मुहाल अंगवार
तह. कांगड़ा, जि. कांगड़ा (हि.प्र.)

Sheela Devi

अध्यक्ष
वन अधिकार समिति
मुहाल अंगवार
तह. कांगड़ा, जि. कांगड़ा (हि.प्र.)

105

Annexure-V

अनुसूचित जनजाति और अन्य परम्परागत वन निवासी (वन अधिकारों की मान्यता) अधिनियम 2006

ग्राम सभा ...मंगवार...

विकास खण्ड ...कांगड़ा... जिला ...कांगड़ा... (हि0प्र0)

प्रतिलिपि प्रस्ताव

दिनांक 08-08-2022

गणपूर्ति 296 / 591 प्रस्ताव संख्या 01

विषय Rehabilitation and upgrading of existing Road to 2 lane with Paved Shoulder from end of Hamirpur by Pass Chil Jdal to Bhawal के निर्माण हेतु वन भूमि चौरावाड़ द्रुखलान खसरा नं0 732, 734 जंगल / वन क्षेत्र में प्रस्तावित 0.0308 हैक्टेयर वन भूमि उपयोग की मंजूरी के लिए सहमति प्रदान करने हेतु।

ग्राम सभा ...मंगवार... की बैठक आज दिनांक 08/08/2022 को 11:00 बजे स्थान ...मंगवार... विभाग / संस्था को NHAI 2 Lane with Paved Shoulder के निर्माण हेतु वन भूमि चौरावाड़ द्रुखलान ...जंगल / वन क्षेत्र में प्रस्तावित 0.0308 हैक्टेयर वन भूमि के उपयोग की मंजूरी के लिए सहमति प्रदान करने पर चर्चा की गई।

सभी गणमान्य ने संबंधित वन भूमि के प्रस्तावित कार्य हेतु उपयोग के उद्देश्यों को पूरी तरह समझने के बाद सर्व सम्मति से यह निर्णय लिया कि यह ग्राम सभा उपरोक्त प्रस्ताव के लिए वन भूमि दिए जाने पर सहमत है।

ग्राम सभा की इस बैठक में अनुसूचित जनजाति और अन्य परम्परागत वन निवासी (वन अधिकारों की मान्यता) अधिनियम 2006 के अन्तर्गत वन अधिकारों के दावों के निपटारे पर भी चर्चा की गई तथा सर्व सम्मति से यह पारित किया गया कि उपरोक्त अधिनियम के अन्तर्गत वन अधिकारों के दावों के निपटारे सम्बन्धित सारी प्रक्रिया पूरी की जा चुकी है / कर ली गई है तथा प्रस्तावित 0.0308 हैक्टेयर वन भूमि को NHAI 2 Lane with Paved Shoulder निर्माण हेतु उपयोग के लिए ग्राम सभा ...मंगवार... की सहमति दी जाती है।

स्थान ...मंगवार...

दिनांक 08-08-2022

प्रधान
अधीकृत हस्ताक्षरकर्ता
ग्राम सभा मंगवार
तह. व. जिला कांगड़ा (हि.प्र.)-176029

सचिव
ग्राम पंचायत Bhangwar
विकास खण्ड कांगड़ा (हि.प्र.)

DATE : __/__/__
PAGE : _____

9

आज दिनांक 08-08-2022 को वन अधिकार समिति राजस्व गांव [illegible] की बैठक अध्यक्ष श्रीमति शीला देवी की अध्यक्षता में रखी गई। सर्व प्रथम उपस्थिति ली गई -

क्र.सं.	नाम	पति/पिता का नाम	गांव	हस्ताक्षर
1	आनन्दु बाला	S/o काशी लाल	भगवाड़	आनन्दु बाला
2	अनिता रानी	W/o तिलक राज	भगवाड़	Anita
3	वीणा देवी	W/o सुभाष चन्द	"	वीणा देवी
4	[illegible]	S/o प्रीतम चन्द	"	[illegible]
5	संजय कुमार	S/o Sh. [illegible]	"	[illegible]
6	[illegible]	S/o Sh. काशीराम	"	[illegible]
7	[illegible] कुमार	S/o Sh. [illegible]	"	[illegible]
8	सुमन देवी	संदीप कुमार	"	सुमन देवी
9	[illegible]	W/o [illegible] कुमार	"	[illegible]
10	[illegible]	S/o Sh. [illegible] सिंह	"	[illegible]
11	[illegible]	S/o श्री [illegible]	"	[illegible]
12	[illegible] देवी	W/o मुन्शी राम	"	सवरना देवी
13	[illegible] कुमार	S/o Sh. [illegible] सिंह	"	[illegible]
14	[illegible]	W/o राजेश कुमार	"	Monika Devi
15	[illegible]	W/o संजय कुमार		[illegible]
16	उमा देवी	W/o मदन लाल	"	Uma Devi
17	[illegible]	S/o Sh. [illegible] सिंह	"	महेन्द्र सिंह
18	[illegible]	S/o Sh. [illegible] राम	"	मदन लाल
19	[illegible]	S/o Sh. विरेन्द्र सिंह	"	[illegible]
20	[illegible]	S/o श्री जगदीश सिंह	"	[illegible]
21	[illegible] कुमार	S/o श्री [illegible] सिंह	"	Kanwar Kumar
22	[illegible]	S/o श्री [illegible] चन्द	"	[illegible]
23	[illegible]	S/o श्री [illegible] राम		Ramdev
24	काशी राम	S/o श्री [illegible] चन्द	"	काशी राम
25	[illegible]	S/o श्री मेहर चन्द	"	[illegible]
26	[illegible]	S/o Sh. [illegible]		[illegible]

प्रधान
ग्राम पंचायत, [illegible]
विकास खण्ड कांगड़ा
जि. कांगड़ा (हि.प्र.)-176001

सचिव
ग्राम पंचायत
विकास खण्ड कांगड़ा (हि.प्र.)

DATE : __/__/__
PAGE : _____

क्र० सं०	नाम	पिता / पति का नाम	गाँव	हस्ताक्षर
27	Kumal Kumar	S/o Sh. Bhagwan Dass	मांगू	[illegible]
28	Vikram Kumar	S/o Sh. Kehar Singh	"	Varinder Si
29	Ajay Kumar	S/o Rattan Chand	"	[illegible]
30	Sunil Kumar	S/o Sh. Bhagwan Dass	"	Sunil Kumar
31	Dhan Singh	S/o Sh. Jagdish Chand	"	[illegible]
32	Happy	S/o Sh. Ramratan	"	HAPPY
33	Tilak Raj	S/o Sh. Hari Chand		[illegible]
34	Jai Chand	S/o Sh. Parshotam Singh	"	[illegible]
35	Poonam Dhiman	W/o Jai Chand	"	[illegible]
36	Mohinder Singh	S/o Parshotam Singh	"	[illegible]
37	Sukhdev Singh	S/o Sh. Rajinder Singh	"	[illegible]
38	Bhim Sain	S/o Sh. Bhuri Singh	"	[illegible]
39	Veer Singh	S/o Sh. M. Bahadur	"	Bir Singh
40	Narendra Kumar	S/o Sh. Rajinder Singh	"	[illegible]
41	Satish Kumar	S/o Sh. Ramesh Chand	"	[illegible]
42	Aman Kumar	S/o Sh. Jagdish Chand	"	Aman Kumar
43	Roja Ram	W/o Mohan Singh	"	Roja Ram
44	Mohan Singh	S/o Sh. Piyru Ram	"	Mohan Sin
45	Rajan Chaudhary	S/o Ramesh Chand	"	Rajan Choudhary
46	Pankaj Chaudhary	S/o Ramesh Chand	"	[illegible]
47	Sneh Lata	W/o Rajan Chaudhary	"	Sneh La
48	Ramesh Chand	S/o Sh. Jaskishan	"	[illegible]
49	Sheshnath Das	S/o Ramesh Chand	"	Sheshnath
50	Subhadra Devi	W/o Sh. Saroop Singh	"	Subhadra D
51	Saroop Singh	S/o Sh. Jaskishan	"	[illegible]
52	Arvind Kumar	S/o Sh. Saroop Kumar	"	Arvind
53	Shivala W/o Arvind Kumar		"	शिवाली
54	किरण बाला	W/o अजय कुमार	"	Kiran
55	Ajay Chaudhary	S/o Saroop Kumar	"	Ajay Ch

प्रधान
ग्राम पंचायत, [illegible]
विकास खण्ड कांगड़ा

सचिव
ग्राम पंचायत [illegible]
Shi Bhagwan

DATE: __/__/__
PAGE: _____

क्रम	नाम	पिता / पति का नाम	गांव	हस्ताक्षर
56	अमर सिंह	S/o श्री हरजीराम	नागपाट	[illegible]
57	अंजना देवी	W/o अमर सिंह	"	अंजना देवी
58	अंजली	D/o Amar Singh	"	Anjali
59	अमीषा	D/o Amar Singh	"	Amisha
60	विशाल चन्द	S/o Amar Singh	"	Vishal Chand
61	सुन्ता देवी	W/o सुखपाल	"	सुन्ता देवी
62	Sunil Kumar	S/o सुखपाल	"	Sunil Kumar
63	Binda Bala	W/o Sunil Kumar	"	Binda Bala
64	Vijay Kumar	S/o Jai Singh Lal	"	[illegible]
65	Sonia	W/o Vijay Kumar	"	Sonia
66	Ram Chand	S/o श्री गोपी राम	"	Ram Chand
67	Rekha Devi	W/o Ram Chand	"	रेखा देवी
68	Priyanka	D/o Ram Chand	"	Priyanka
69	Rahul Chaudhary	S/o Ram Chand	"	Rahul
70	Deep Raj	S/o Ct Jagmi Ram	"	Deep Raj
71	Pawna devi	W/o Deep Raj	"	पवना देवी
72	Sourabh Chaudary	S/o Deep Raj	"	Sourabh Chaudary
73	Shakti Chaudary	S/o Deep Raj	"	Shakti
74	Manjeet Kaur	W/o Chander Bhushan	"	मनजीत कौर
75	Chander Shekhar	S/o Madan Lal	"	Chander Shekhar
76	Kulbir Singh	S/o Jagmal Singh	"	Kulbir Singh
77	Ajay Thakur	S/o Sh. Kulbir Singh	"	Ajay Thakur
78	Ranjeet Singh	S/o Manik Ram	"	रणजीत सिंह
79	Kulwant Singh	S/o Sh. Ranjeet Singh	"	Kulwant Singh
80	Kaul Singh	S/o Ranjeet Singh	"	Kaul Singh
81	Bimal Singh	S/o Ranjeet Singh	"	Bimal Singh
82	Kulbir Singh	S/o Shri Surjan	"	Kulbir Singh
83	Rajesh Kumar	S/o Kulbir	"	Rajesh Kumar
84	Sanjeev Kumar	S/o Kulbir Singh	"	Sanjeev Kumar

प्रधान
ग्राम पंचायत, भोगपुर
विकास खण्ड धर्मशाला
तह. व. जिला कांगड़ा (हि.प्र.)-176320

सचिव
ग्राम पंचायत
विकास खण्ड धर्मशाला (हि.प्र.)

Bhangwan.

DATE : / /
PAGE :

क्र.सं.	नाम	पति / पिता का नाम	ग्राम	हस्ताक्षर
85	Ashok Kumar	S/o Ali Husain Chand	कमालपुर	Ashok Kum
86	Dharambir Singh	S/o Kuhar Singh	"	धर्मवीर
87	Rangeet Singh	S/o Suram Singh	"	Rangeet Sing
88	Vikram Singh	S/o Suram Singh	"	Vikram Singh
89	Pramod Singh	S/o Bir Singh	"	प्रमोद सिंह
90	Sushil Kumar	S/o Parmodh Singh	"	सुशील कुमार
91	Sunil Kumar	S/o Parmodh Singh	"	Sunil
92	Amarjeet	S/o Roop Lal	"	Amarjeet
93	Raj Kumar	S/o Roop Lal	"	राजकुमार
94	[illegible]	S/o [illegible]	"	[illegible]
95	Karnail Singh	S/o Roop Lal	"	Karnail Singh
96	Keesandeep	W/o Bhim Sen	"	[illegible]
97	[illegible]	W/o Pingu Ram	"	Shekhar
98	Multan Singh	S/o Pingu Ram	"	Multan Singh
99	Ghuri Singh	S/o Rajendra Singh	"	Ghuri Singh
100	Raj Kumar	S/o Sh Atma Ram	"	[illegible]
101	Pardeep Kumar	S/o Atma Ram	"	Pardeep
102	Hasan Chand	S/o Atma Ram	"	[illegible]
103	Tilak Raj	S/o Atma Ram	"	Till
104	Shibbu	S/o Pindi Lal	"	Shibbu
105	Lal Chand	S/o Sh Rahita Ram	"	[illegible]
106	Ravinder Kumar	S/o Purshottam	"	Ravinder
107	Julmi Ram	S/o Gaya Ram	"	[illegible]
108	Dinesh Kumar	S/o Julmi Ram	"	Dinesh
109	Vinod Kumar	S/o Roshan Lal	"	Vinod Kum
110	Pawan Kumar	S/o Roshan Lal	"	Pawan Kum
111	Mayadevi	W/o Ek Kehar Singh	"	[illegible]
112	Murli Ram	S/o Mohan Ram	"	[illegible]
113	[illegible]	S/o [illegible]	"	[illegible]
114	[illegible]	S/o [illegible]	"	Ram [illegible]

प्रधान
ग्राम पंचायत, भंगवार
विकास खण्ड कांगड़ा

सचिव
ग्राम पंचायत Bhangwar
विकास खण्ड कांगड़ा (हि.प्र.)

DATE : __/__/__
PAGE : _____

क्र. सं.	नाम	पति / पिता का नाम	गाँव	हस्ताक्षर
115	[illegible]	S/o Sh Eshan [illegible]	मनोपुर	[illegible]
116	Sandya devi	W/o Jagdish Chand	"	[illegible]
117	Ganpat Singh	S/o Jagmal	"	[illegible]
118	Prakash Chand	S/o Hakam Singh	"	प्रकाश चन्द
119	Ram Ratton	S/o Hakam Chand	"	Ram Ratton
120	Ashok Kumar	S/o Amar Singh	"	अशोक कुमार
121	Kalitan Singh	S/o Sh Bhuli Singh	"	Kalitan Singh
122	Man Chand	S/o Sant Ram	"	[illegible]
123	Vijay Kumar	S/o Sant Ram	"	विजय कुमार
124	Vijay Kumar	S/o Puni Chand	"	Vijay Kumar
125	Ajay Kumar	S/o Sh Balbir Singh	"	Ajay Kumar
126	Vijay Kumar	S/o Sh Balbir Singh	"	Vijay
127	[illegible]	W/o Gurcharan Singh	"	आशा देवी
128	Jyoti Kumar	S/o Sh Somi Ram	"	ज्योति कुमार
129	Ashok Kumar	S/o Sh Somi Ram	"	Ashok Kumar
130	[illegible]	W/o Ashok Kumar	"	[illegible]
131	Jaya	S/o Jyoti Kumar	"	Jaya
132	Rajesh Kumar	S/o Sh Kewal Kumar	"	राजेश कुमार
133	[illegible]	W/o Rajesh Kumar	"	[illegible]
134	Raj Kumar	S/o Sh Kewal Kumar	"	राज कुमार
135	Janak Raj	S/o Suni Ram	"	[illegible]
136	Vinod Kumar	S/o [illegible]	"	विनोद कुमार
137	Chint Singh	S/o Sh. Surjeet Singh	"	Chint Singh
138	Ashish Pathania	S/o Sh Surjeet Singh	"	Ashish Pathania
139	[illegible]	S/o [illegible]	"	[illegible]
140	[illegible]	W/o विजय कुमार	"	Reena
141	[illegible]	W/o [illegible]	"	[illegible]
142	[illegible]	W/o [illegible]	"	Shella
143	[illegible]	S/o Sh Ranu Ram	"	Sunny
144	[illegible]	W/o Ram Chand	"	Vandana

प्रधान
ग्राम पंचायत, [illegible]
विकास खण्ड कांगड़ा
जिला [illegible]

सचिव
ग्राम पंचायत Bhangwar
[illegible] (हि.प्र.)

DATE : __/__/__
PAGE : _____

क्रमांक	नाम	पति/पिता का नाम	टोला	हस्ताक्षर
145	[illegible] देवी	w/o काशी राम	अमापर	[illegible]
146	कान्ता देवी	w/o [illegible] चन्द	"	[illegible]
147	[illegible] देवी	w/o मुन्शी राम	"	[illegible] देवी
148	रमेश चन्द	S/o [illegible] राम	"	रमेश चन्द
149	कुलदीप चन्द	S/o मगन राम	"	कुलदीप चन्द
150	[illegible] देवी	w/o प्यारे लाल	"	[illegible]
151	शकुन्तला देवी	w/o सीता राम	"	[illegible] देवी
152	कविता	w/o [illegible] सिंह	"	कविता [illegible]
153	निशा	w/o हरि सिंह	"	निशा देवी
154	[illegible] देवी	w/o सतीश कुमार	"	Antudevi
155	सुकेता देवी	w/o [illegible]	"	Sukeata D
156	[illegible] देवी	w/o रविन्द्र कुमार	"	[illegible]
157	[illegible] कुमार	S/o श्री कुन्दी चन्द	"	Swati Kumar
158	[illegible] राम	S/o [illegible] राम	"	[illegible]
159	[illegible] देवी	w/o मेहर राम	"	[illegible]
160	[illegible] देवी	w/o विजय कुमार	"	[illegible]
161	सुमन कुमारी	w/o राजीव कुमार	"	Suman Ku
162	[illegible] कुमारी	w/o कुलदीप सिंह	"	[illegible]
163	वन्दना कुमारी	w/o [illegible] चन्द	"	Vandanakumari
164	रजनी	w/o अजीत कुमार	"	Rajkant
165	अजीत कुमार	S/o [illegible] राम	"	Ajit Kumar
166	[illegible]	w/o रमेश चन्द	"	[illegible]
167	रेशमा देवी	w/o Gurpreet Singh	"	Reshma devi
168	Gurpreet Singh	S/o Ramesh Chand	"	Gurpreet
169	प्रदीप कुमार	S/o रतन चन्द	"	Pardeep Kumar
170	[illegible] देवी	w/o रतन चन्द	"	[illegible]
171	शकुन्तला देवी	w/o शिवलाल	"	शकुन्तला [illegible]
172	प्यारे लाल	S/o [illegible] राम	"	प्यारे लाल
173	अञ्जना देवी	w/o जसविन्द कुमार	"	Anjna devi
174	जसविन्द	S/o जीवन सिंह	"	[illegible]

प्रधान
ग्राम पंचायत अधिकारी
विकास खण्ड कांगड़ा

सचिव
ग्राम पंचायत

DATE : __/__/__
PAGE : _____

क्र.सं.	नाम	पति / पिता का नाम	भाव	हस्ताक्षर
175	अनीता देवी	w/o हरदीप सिंह	कांगड़ा	Anita Rondi
176	मीना देवी	w/o जीत सिंह	मांगवर	
177	मीना देवी	w/o बलवन्त सिंह	//	Meena
178	बलवन्त सिंह	S/o रोशन लाल	//	Balwant
179	रोशन लाल	S/o गलाबू राम	//	रोशन लाल
180	[illegible]	w/o सतपाल कुमार	//	Reena devi
181	[illegible] कुमार	S/o जान्कू राम	//	[illegible]
182	रोहित कुमार	S/o चन्द्रमणि	//	Rohit
183	सुरेन्द्र	S/o हुड़ राम	//	Surinder Kumar
184	हरभजन सिंह	S/o हुड़ राम	//	Harbhajan Singh
185	Bindu Bala	w/o Rakesh Kumar	//	Bindu BALA
186	Ami Chand	S/o Sant Ram	//	अमी चन्द
187	Mahindra	S/o Bir Singh	//	Mahindra Singh
188	Neelam Devi	w/o Babu Ram	//	NEELAM DEVI
189	Rakesh Kumar	S/o Chuni Ram	//	राकेश कुमार
190	सुनील कुमार	S/o Bhagwan Das		Sunil Kumar
191	Poonam Lal	S/o Parshotam Lal	//	Poonam Kumar
192	Vishal	S/o Mohan Lal	//	[illegible]
193	Vikesh	S/o Mohan Lal	//	Vikesh
194	Om Raj	S/o Munshi Ram	//	OM Raj
195	Tilak Raj	S/o Dharam Chand	//	तिलक राज
196	Santosh	w/o Ram Lal	//	Santosh Kumari
197	माया देवी	w/o Rakesh Kumar	//	माया देवी
198	राजेश कुमार	S/o रोशन लाल	//	राजेश कुमार
199	दर्शना	w/o कौशी राम	//	दर्शना देवी
200	वीना देवी	w/o विपिन कुमार	//	Vipin Kumar
201	[illegible]	S/o Ram Chand	//	[illegible]
202	प्रिया	w/o विजय कुमार	//	Priyankar Kumari
203	Ramji Lal	S/o Ami Chand	//	रामजी लाल
204	Leela Devi	w/o Sher Singh	//	लीला देवी

प्रधान
ग्राम पंचायत, मांगवार
विकास खण्ड कांगड़ा
त. व जिला कांगड़ा (हि.प्र.)-176057

सचिव
ग्राम पंचायत
विकास खण्ड

DATE : __/__/__
PAGE : _____

क्रमांक	नाम	पति/पिता का नाम	हस्ताक्षर	हस्ताक्षर
206	मनीषा देवी	W/O नरेन्द्र कुमार	//	[illegible]
207	कुसुम देवी	W/O देव चन्द	//	[illegible]
208	सुभाष चन्द	S/O नवला राम	//	सुभाष चन्द
209	[illegible] कौर	S/O नरेन्द्र सिंह	//	[illegible]
210	[illegible]	S/O [illegible] सिंह	//	[illegible]
211	उर्मिला देवी	W/O किशोरी लाल	//	उर्मिला देवी
212	गंगा देवी	W/O [illegible] चन्द	//	गंगा देवी
213	विजय कुमार	S/O [illegible] चन्द	//	विजयकुमार
214	अंजना देवी	W/O विजय कुमार	//	अंजना देवी
215	प्रेमलता	W/O [illegible] चन्द	//	प्रेमलता
216	साक्षी	W/O संजय कुमार	//	[illegible]
217	संजय कुमार	S/O शेशल लाल	//	Sanjay Kumar
218	[illegible]	S/O संजय कुमार	//	[illegible]
219	विद्या देवी	W/O किशोरी लाल	//	विद्या देवी
220	किशोरी लाल	S/O धनी राम	//	किशोरी लाल
221	Akshay	W/O Amit Kumar	//	[illegible]
222	अरुण कुमार	S/O किशोरी लाल	//	अरुण कुमार
223	अमित कुमार	S/O Kishori Lal	//	अमित कुमार
224	Rakesh Kumar	W/O [illegible]	//	Rakesh Kumar
225	Shilpa	W/O Ranjeet	//	Shilpa
226	Rupinder	W/O Vipan Kumar	//	[illegible]
227	Subash Chand	S/O रघुनाथ राम	//	सुभाष चन्द
228	Dharam Chand	S/O Nirpham	//	[illegible]
229	[illegible]	S/O [illegible]	//	[illegible]
230	[illegible] Kaur	S/O Surender	//	[illegible]
231	Manju Bala	W/O Rajkumar	//	[illegible]
232	[illegible] चन्द	S/O रघुनाथ राम	//	[illegible]
233	[illegible] कुमारी	W/O Rattan Chand	//	[illegible]
234	[illegible] कुमारी	W/O [illegible]	//	[illegible]
235	[illegible]	W/O [illegible] चन्द कुमार	//	देवी
	[illegible]	S/O [illegible]	//	[illegible]

प्रधान
ग्राम पंचायत, मनयार
विकास खण्ड [illegible]

Bhargava

DATE : __/__/__
PAGE : _____

क्र.सं.	नाम	पति/पिता का नाम	गांव	हस्ताक्षर
236	Sarita devi	W/o Vikram Singh	"	Saritadevi
237	अनीता देवी	W/o लाल चन्द	"	अनीता देवी
238	चंचला देवी	W/o Am Chand	"	चंचला देवी
239	प्रशोत्तम चन्द	S/o सुदामा राम	"	Prashotam Chand
240	नीमो देवी	W/o प्रशोत्तम चन्द	"	नीमो देवी
241	शशी बाला	W/o रविन्द्र	"	Shashi Bala
242	Satyadevi	W/o Atma Ram	"	Satyadevi
243	Madhu Bala	W/o Pardeep Kumar	"	Madhu Bala
244	Suman Lata	W/o Raj Kumar	"	Suman Lata
245	सरिता देवी	W/o हरिशचन्द	"	सरिता देवी
246	Shobha Rani	W/o Sanjay Kumar	"	Shobha
247	आशु	S/o सचीन कुमार	"	आशु
248	आशा देवी	S/o हरिश चन्द	"	Asha Devi
249	सरला देवी	W/o आनी चन्द	"	सरला देवी
250	[illegible] देवी	W/o सुभाष चन्द	"	वीना देवी
251	ऊषा देवी	W/o सुरेश कुमार	"	Usha Devi
252	पूजा देवी	W/o सोनी कुमार	"	पूजा देवी
253	रानी देवी	W/o मेहर चन्द	"	रानी देवी
254	सुनीता देवी	W/o सुभाष चन्द	"	सुनीता देवी
255	रीटा देवी	W/o रमेश चन्द	"	रीटा देवी
256	सुभाषना देवी	W/o ओम प्रकाश	"	सुभाषना
257	चन्द्रेश	W/o दिनेश कुमार	"	[illegible]
258	संजीव कुमार	S/o भगवान दास	"	Sanjeev Kumar
259	अनिल कुमार	S/o अमी चन्द	"	Anil Kumar
260	कुशला देवी	W/o कुशाल सिंह	"	कुशला देवी
261	दिक्षा देवी	W/o सिद्धबलवंत	"	Diksha
262	शिखा	W/o अमरजीत	"	[illegible]
263	पवन जीवन	W/o [illegible]	"	पवना देवी
264	शशि	W/o मदन लाल	"	Shashi
265	मीना देवी	W/o मदन लाल	"	Meena Devi

प्रधान
ग्राम पंचायत भंगवार
विकास खण्ड कांगड़ा
त.ह. व जिला कांगड़ा (हि.प्र.)-176029

Bhangwar

DATE : __/__/__
PAGE : _____

क्र.सं.	नाम	पति / पिता का नाम	गांव	हस्ताक्षर
266	Shuilam Kalpana	w/o Manohar	"	Shulham.
267	Vishal Kaundal	S/o Sunil Kumar	"	Vishal.
268	Aman Galeria	S/o Partap Galeria	"	Aman
269	Manika Rani	w/o Vipin Kumar	"	Manika De
270	Seema Devi	W/o Vinod Kumar	"	[illegible]
271	Rajeev	W/o Vikas Raj	"	[illegible]
272	सुरेन्द्र कुमार	S/o मेहर चन्द	"	सुरेन्द्र [illegible]
273	Vijay Kumar	S/o मेहर चन्द	"	Vijay Kum
274	निम्मो देवी	W/o कृष्ण चन्द	"	Nimmo De
275	वीणा देवी	W/o प्रेम चन्द	"	वीणा देवी
276	Rekha	W/o Dharmachand	"	रीता
277	Veena Devi	W/o Ranjeet Singh	"	Veena De
278	भारती देवी	W/o सुरेन्द्र कुमार	"	Bharti De
279	इन्दु बाला देवी	W/o पवन कुमार	"	Indu Bala
280	सुनीता देवी	W/o श्री संजीव कुमार	"	सुनीता दे
281	प्रदीप कौर	W/o सोनिया	"	Pardeep Kaur
282	कल्पना देवी	W/o सुरेन्द्र कुमार	"	कल्पना दे
283	मोनिका देवी	W/o मिथुन कुमार	"	Monika
284	सोनिया	W/o रविन्द्र कुमार	"	सोनिया
285	चंचला देवी	W/o पूर्ण चन्द	"	चंचला देवी
286	अशोक कुमार	S/o अमर सिंह	"	Ashok Ku
287	उमा देवी	W/o मदन लाल	"	Uma De
288	सतीश कुमारी	W/o राज कुमार	"	Satish
289	जानकी बाला	S/o राजाराम	"	Janki Ba
290	रमेश चन्द	S/o M. रवीन्द्र सिंह	"	Ramesh
291	Sunil Kumar	W/o Jai Mukerjee	"	सुनील
292	अंजना देवी	W/o संदीप कुमार	"	Anjana De
293	शेखर कुमारी	D/o श्री मेट राम	"	Shekhar Ku
294	ज्ञान चन्द	S/o रत्न राम	"	ज्ञान
295	तारा देवी	W/o जानकी बाला	"	तारा
296	[illegible]	S/o राम सिंह	"	Sachin

प्रधान
ग्राम पंचायत, भगवार
विकास खण्ड कांगड़ा
जिला कांगड़ा (हि.प्र.)

सचिव

DATE : __/__/__
PAGE : _____

प्रस्ताव सं०-1

विषय: Rehabilitation and upgrading of Existing Road to 2 lane with Paved shoulder from end of Hamirpur by Pass Chil Bhel TO Bhangwar के निर्माण हेतु वन भूमि चरागाह ~~[illegible]~~ खसरा नं०-732, 734 जंगल / वन क्षेत्र में प्रस्तावित 0.0308 हैक्टेयर वन भूमि उपयोग की मंजूरी के लिए सहमति प्रदान करने हेतु।

~~Item 9~~ ग्राम सभा भांगवार की बैठक आज दिनांक ~~[illegible]~~ को 11:00 बजे स्थान भांगवार में की गई जिसमें NHAI 2 Lane with Paved Shoulder के निर्माण हेतु वन भूमि चरागाह खसरा नं० 732, 734, जंगल / वन क्षेत्र में प्रस्तावित 0.0308 हैक्टेयर वन भूमि के उपयोग की मंजूरी के लिए सहमति प्रदान करने पर चर्चा की गई। सभी ग्रामवासियों ने सम्बन्धित वन भूमि के प्रस्तावित कार्य हेतु उपयोग के उद्देश्यों को पूरी तरह समझने के बाद सर्वसम्मति से यह निर्णय लिया कि यह ग्राम सभा उपरोक्त प्रस्ताव के लिए वन भूमि दिए जाने पर सहमत है। ग्राम सभा की इस बैठक में अनुसूचित जनजाति और अन्य परम्परागत वन निवासी (वन अधिकारों की मान्यता) अधिनियम 2006 के अन्तर्गत वन अधिकारों के दावों के निपटारे पर भी चर्चा की गई तथा सर्व सम्मति से यह पारित किया गया है कि उपरोक्त अधिनियम के अन्तर्गत वन अधिकारों के दावों के निपटारे सम्बन्धित सारी प्रक्रिया पूरी की जा रही है/कर ली गई है। तथा प्रस्तावित 0.0308 हैक्टेयर वन भूमि को NHAI 2 Lane with Paved Shoulder Chil Bhel to Bhangwar के निर्माण हेतु उपयोग के लिए ग्राम सभा भांगवार की सहमति दी जाती है।

Thakur Singh
सचिव
वन अधिकार समिति
भुवाल भांगवार
तह. कांगड़ा, जि. कांगड़ा (हि.प्र.)

Shila Devi
सदस्य
वन अधिकार समिति
भुवाल भांगवार
तह. कांगड़ा, जि. कांगड़ा (हि.प्र.)

प्रधान
ग्राम पंचायत, भांगवार
विकास खण्ड कांगड़ा
तह. व जिला कांगड़ा (हि.प्र.)-176029

सचिव
ग्राम पंचायत Bhangwar
विकास खण्ड कांगड़ा (हि.प्र.)

Annexure-11

Full Title of the proposal:- *Rehabilitation and Upgrading of Existing Road to 2 Lane with Paved Shoulder from **End of Hamirpur bypass (Chil Bahal) to Bhangbar Section via Jwalamukhi (Package IV)** of NH-88 (New NH-303 & 3) (Design Chainage- Km 138+295 to Km 175+270, Design Length- 36.975 Km) in the State of Himachal Pradesh under NH (O) on HAM*

File No. : FP/HP/ROAD/148886/2021

Date of Proposal: 29 Oct 2021

वचनबद्धता शर्त संख्या – 12

मैं विक्रम सिंह मीणा, प्रोजेक्ट डायरेक्टर, नेशनल हाईवे अथोरिटी ऑफ़ इंडिया, परियोजना कार्यान्वयन इकाई, हमीरपुर, हिमाचल प्रदेश, यह वचन बद्धता प्रस्तुत करता हूँ कि यदि शुद्ध वर्तमान मूल्य (एन.पी.वी) की दरों में बढ़ोतरी होती है तो प्रयोक्ता अभिकरण बढ़ी दरों पर एन.पी.वी देने के लिए बाध्य है।

विक्रम

तिथि: 14.02.2024
स्थान : हमीरपुर

(विक्रम सिंह मीणा)
प्रोजेक्ट डायरेक्टर
नेशनल हाईवे अथोरिटी ऑफ़ इंडिया
परियोजना कार्यान्वयन इकाई, हमीरपुर
Project Director
NHAI PIU HAMIRPUR

Divisional Forest Officer,
Dharamshala Forest Divi
DHARAMSHALA

Divisional Forest Office
Dehra Forest Division
Dehra-177101 (HP)

Deputy Conservator of Forests,
Hamirpur Forest Division,
Hamirpur (H.P.)

Annexure-12

Full Title of the proposal:- *Rehabilitation and Upgrading of Existing Road to 2 Lane with Paved Shoulder from End of Hamirpur bypass (Chil Bahal) to Bhangbar Section via Jwalamukhi (Package IV) of NH-88 (New NH-303 & 3) (Design Chainage- Km 138+295 to Km 175+270, Design Length- 36.975 Km) in the State of Himachal Pradesh under NH (O) on HAM*

File No. : FP/HP/ROAD/148886/2021

Date of Proposal: 29 Oct 2021

वचनबद्धता शर्त संख्या – 13

मैं विक्रम सिंह मीणा, प्रोजेक्ट डायरेक्टर, नेशनल हाईवे अथोरिटी ऑफ़ इंडिया, परियोजना कार्यान्वयन इकाई, हमीरपुर, हिमाचल प्रदेश, यह वचन बद्धता प्रस्तुत करता हूँ कि माननीय उच्चतम न्यायालय, नयी दिल्ली के द्वारा निर्णय लेने के उपरांत ही तदानुसार अपने स्तर पर वन भूमि के प्रत्यावर्तन हेतु जारी किये जाने वाले स्वीकृती आदेश प्रयोक्ता अभिकरण को मान्य होगा।

विक्रम

तिथि: 14.02.2024
स्थान : हमीरपुर

(विक्रम सिंह मीणा)
प्रोजेक्ट डायरेक्टर
नेशनल हाईवे अथोरिटी ऑफ़ इंडिया
परियोजना कार्यान्वयन इकाई, हमीरपुर
Project Director
NHAI PIU HAMIRPUR

c/s
Divisional Forest Officer,
Dharamshala Forest Divi
DHARAMSHALA

c/s
Divisional Forest Office
Dehra Forest Division
Dehra-177101 (H.P.)

c/s
Deputy Conservator of Forests,
Hamirpur Forest Division,
Hamirpur (H.P.)

Annexure-13

Full Title of the proposal:- *Rehabilitation and Upgrading of Existing Road to 2 Lane with Paved Shoulder from End of Hamirpur bypass (Chil Bahal) to Bhangbar Section via Jwalamukhi (Package IV) of NH-88 (New NH-303 & 3) (Design Chainage- Km 138+295 to Km 175+270, Design Length- 36.975 Km) in the State of Himachal Pradesh under NH (O) on HAM*

File No. : FP/HP/ROAD/148886/2021

Date of Proposal: 29 Oct 2021

वचनबद्धता शर्त संख्या – 14

मैं विक्रम सिंह मीणा, प्रोजेक्ट डायरेक्टर, नेशनल हाईवे अथोरिटी ऑफ़ इंडिया, परियोजना कार्यान्वयन इकाई, हमीरपुर, हिमाचल प्रदेश, यह वचन बद्धता प्रस्तुत करता हूँ कि आई.आर.सी. मानदंडों के अनुसार यथासंभव, सड़क के दोनों किनारों पर पौधों की संख्या बढ़ाने का काम किया जाएगा।

विक्रम

तिथि: 14.02.2024
स्थान : हमीरपुर

(विक्रम सिंह मीणा)
प्रोजेक्ट डायरेक्टर
नेशनल हाईवे अथोरिटी ऑफ़ इंडिया
परियोजना कार्यान्वयन इकाई, हमीरपुर
Project Director
NHAI PIU HAMIRPUR

Divisional Forest Officer,
Dharamshala Forest Divi
DHARAMSHALA

Divisional Forest Office
Dehra Forest Division
Dehra-177101 (HP)

Deputy Conservator of Forests,
Hamirpur Forest Division,
Hamirpur (H.P.)

Annexure-14

Full Title of the proposal:- *Rehabilitation and Upgrading of Existing Road to 2 Lane with Paved Shoulder from **End of Hamirpur bypass (Chil Bahal) to Bhangbar Section via Jwalamukhi (Package IV)** of NH-88 (New NH-303 & 3) (Design Chainage- Km 138+295 to Km 175+270, Design Length- 36.975 Km) in the State of Himachal Pradesh under NH (O) on HAM*

File No. : FP/HP/ROAD/148886/2021

Date of Proposal: 29 Oct 2021

वचनबद्धता शर्त संख्या – 15

मैं विक्रम सिंह मीणा, प्रोजेक्ट डायरेक्टर, नेशनल हाईवे अथोरिटी ऑफ़ इंडिया, परियोजना कार्यान्वयन इकाई, हमीरपुर, हिमाचल प्रदेश, यह वचन बद्धता प्रस्तुत करता हूँ कि संरक्षित क्षेत्रों / वन क्षेत्रों में निश्चित दूरी पर सड़क के साथ गति विनियमन साइनेज लगये जाएंगे।

तिथि: 14.02.2024
स्थान : हमीरपुर

(विक्रम सिंह मीणा)
प्रोजेक्ट डायरेक्टर
नेशनल हाईवे अथोरिटी ऑफ़ इंडिया
परियोजना कार्यान्वयन इकाई, हमीरपुर
Project Director
NHAI PIU HAMIRPUR

Divisional Forest Officer,
Dharamshala Forest Divi
DHARAMSHALA

Divisional Forest Office
Dehra Forest Division
Dehra-177101 (H.P.)

Deputy Conservator of Forests,
Hamirpur Forest Division,
Hamirpur (H.P.)

Annexure-15

Full Title of the proposal:- *Rehabilitation and Upgrading of Existing Road to 2 Lane with Paved Shoulder from **End of Hamirpur bypass (Chil Bahal) to Bhangbar Section via Jwalamukhi (Package IV)** of NH-88 (New NH-303 & 3) (Design Chainage- Km 138+295 to Km 175+270, Design Length- 36.975 Km) in the State of Himachal Pradesh under NH (O) on HAM*

File No. : FP/HP/ROAD/148886/2021

Date of Proposal: 29 Oct 2021

वचनबद्धता शर्त संख्या – 16

मैं विक्रम सिंह मीणा, प्रोजेक्ट डायरेक्टर, नेशनल हाईवे अथोरिटी ऑफ़ इंडिया, परियोजना कार्यान्वयन इकाई, हमीरपुर, हिमाचल प्रदेश, यह वचन बद्धता प्रस्तुत करता हूँ कि आसपास के क्षेत्र की वनस्पतियों तथा जीवों को कोई नुक्सान नहीं पहुँचाया जाएगा।

विक्रम

तिथि: 14.02.2024
स्थान : हमीरपुर

(विक्रम सिंह मीणा)
प्रोजेक्ट डायरेक्टर
नेशनल हाईवे अथोरिटी ऑफ़ इंडिया
परियोजना कार्यान्वयन इकाई, हमीरपुर
Project Director
NHAI PIU HAMIRPUR

Divisional Forest Officer,
Dharamshala Forest Divi
DHARAMSHALA

Divisional Forest Office
Dehra Forest Division
Dehra-177101 (H.P.)

Deputy Conservator of Forests,
Hamirpur Forest Division,
Hamirpur (H.P.)

Annexure-16

Full Title of the proposal:- *Rehabilitation and Upgrading of Existing Road to 2 Lane with Paved Shoulder from **End of Hamirpur bypass (Chil Bahal) to Bhangbar Section via Jwalamukhi (Package IV)** of NH-88 (New NH-303 & 3) (Design Chainage- Km 138+295 to Km 175+270, Design Length-36.975 Km) in the State of Himachal Pradesh under NH (O) on HAM*

File No. : FP/HP/ROAD/148886/2021

Date of Proposal: 29 Oct 2021

वचनबद्धता शर्त संख्या – 17

मैं विक्रम सिंह मीणा, प्रोजेक्ट डायरेक्टर, नेशनल हाईवे अथोरिटी ऑफ़ इंडिया, परियोजना कार्यान्वयन इकाई, हमीरपुर, हिमाचल प्रदेश, यह वचन बद्धता प्रस्तुत करता हूँ कि परियोजना के तहत निर्धारित धन केवल ई.पोर्टल (https:parivesh.nic.in) के माध्यम से क्षतिपूरक वनीकरण कोष प्रबंधन और योजना प्राधिकरण फण्ड में स्थानांतरित व जमा किया जाएगा।

विक्रम

तिथि: 14.02.2024
स्थान : हमीरपुर

(विक्रम सिंह मीणा)
प्रोजेक्ट डायरेक्टर
नेशनल हाईवे अथोरिटी ऑफ़ इंडिया
परियोजना कार्यान्वयन इकाई, हमीरपुर
Project Director
NHAI PIU HAMIRPUR

Divisional Forest Officer,
Dharamshala Forest Divi
DHARAMSHALA

Divisional Forest Office
Dehra Forest Division
Dehra-177101 (HP)

Deputy Conservator of Forests,
Hamirpur Forest Division,
Hamirpur (H.P.)

Annexure-17

Full Title of the proposal:- *Rehabilitation and Upgrading of Existing Road to 2 Lane with Paved Shoulder from **End of Hamirpur bypass (Chil Bahal) to Bhangbar Section via Jwalamukhi (Package IV)** of NH-88 (New NH-303 & 3) (Design Chainage- Km 138+295 to Km 175+270, Design Length- 36.975 Km) in the State of Himachal Pradesh under NH (O) on HAM*

File No. : FP/HP/ROAD/148886/2021

Date of Proposal: 29 Oct 2021

वचनबद्धता शर्त संख्या – 18

मैं विक्रम सिंह मीणा, प्रोजेक्ट डायरेक्टर, नेशनल हाईवे अथोरिटी ऑफ़ इंडिया, परियोजना कार्यान्वयन इकाई, हमीरपुर, हिमाचल प्रदेश, यह वचन बद्धता प्रस्तुत करता हूँ कि पर्यावरण (संरक्षण) अधिनियम, 1986 के प्रावधानों के अनुसार परियोजना के लिए यदि पर्यावरण स्वीकृति (EC) लागू हो तो प्रयोक्ता अभिकरण पर्यावरण स्वीकृति (EC) प्राप्त करेगा।

विक्रम

तिथि: 14.02.2024
स्थान : हमीरपुर

(विक्रम सिंह मीणा)
प्रोजेक्ट डायरेक्टर
नेशनल हाईवे अथोरिटी ऑफ़ इंडिया
परियोजना कार्यान्वयन इकाई, हमीरपुर
Project Director
NHAI PIU HAMIRPUR

Divisional Forest Officer,
Dharamshala Forest Divi
DHARAMSHALA

Divisional Forest Office
Dehra Forest Division
Dehra-177101 (H.P.)

Deputy Conservator of Forests,
Hamirpur Forest Division,
Hamirpur (H.P.)

Annexure-18

Full Title of the proposal:- *Rehabilitation and Upgrading of Existing Road to 2 Lane with Paved Shoulder from **End of Hamirpur bypass (Chil Bahal) to Bhangbar Section via Jwalamukhi (Package IV)** of NH-88 (New NH-303 & 3) (Design Chainage- Km 138+295 to Km 175+270, Design Length- 36.975 Km) in the State of Himachal Pradesh under NH (O) on HAM*

File No. : FP/HP/ROAD/148886/2021

Date of Proposal: 29 Oct 2021

वचनबद्धता शर्त संख्या – 19

मैं विक्रम सिंह मीणा, प्रोजेक्ट डायरेक्टर, नेशनल हाईवे अथोरिटी ऑफ़ इंडिया, परियोजना कार्यान्वयन इकाई, हमीरपुर, हिमाचल प्रदेश, यह वचन बद्धता प्रस्तुत करता हूँ कि केंद्र सरकार की पूर्व अनुमति के बिना प्रयोक्ता अभिकरण के द्वारा प्रस्ताव के ले.आउट प्लान को नहीं बदला जाएगा।

तिथि: 14.02.2024
स्थान : हमीरपुर

(विक्रम सिंह मीणा)
प्रोजेक्ट डायरेक्टर
नेशनल हाईवे अथोरिटी ऑफ़ इंडिया
परियोजना कार्यान्वयन इकाई, हमीरपुर
Project Director
NHAI PIU HAMIRPUR

Divisional Forest Officer,
Dharamshala Forest Division
DHARAMSHALA

Divisional Forest Office
Dehra Forest Division
Dehra-177101 (H.P.)

Deputy Conservator of Forests,
Hamirpur Forest Division,
Hamirpur (H.P.)

Annexure-19

Full Title of the proposal:- *Rehabilitation and Upgrading of Existing Road to 2 Lane with Paved Shoulder from End of Hamirpur bypass (Chil Bahal) to Bhangbar Section via Jwalamukhi (Package IV) of NH-88 (New NH-303 & 3) (Design Chainage- Km 138+295 to Km 175+270, Design Length- 36.975 Km) in the State of Himachal Pradesh under NH (O) on HAM*

File No. : FP/HP/ROAD/148886/2021

Date of Proposal: 29 Oct 2021

वचनबद्धता शर्त संख्या – 20

मैं विक्रम सिंह मीणा, प्रोजेक्ट डायरेक्टर, नेशनल हाईवे अथोरिटी ऑफ़ इंडिया, परियोजना कार्यान्वयन इकाई, हमीरपुर, हिमाचल प्रदेश, यह वचन बद्धता प्रस्तुत करता हूँ कि वन भूमि के आस पास की भूमि पर कोई श्रमिक शिविर स्थापित नहीं किया जाएगा।

विक्रम

तिथि: 14.02.2024
स्थान : हमीरपुर

(विक्रम सिंह मीणा)
प्रोजेक्ट डायरेक्टर
नेशनल हाईवे अथोरिटी ऑफ़ इंडिया
परियोजना कार्यान्वयन इकाई, हमीरपुर
Project Director
NHAI PIU HAMIRPUR

Divisional Forest Officer,
Dharamshala Forest Divi
DHARAMSHALA

Divisional Forest Office
Dehra Forest Division
Dehra-177101 (H.P.)

Deputy Conservator of Forests,
Hamirpur Forest Division,
Hamirpur (H.P.)

Full Title of the proposal:- *Rehabilitation and Upgrading of Existing Road to 2 Lane with Paved Shoulder from* ***End of Hamirpur bypass (Chil Bahal) to Bhangbar Section via Jwalamukhi (Package IV)*** *of NH-88 (New NH-303 & 3) (Design Chainage- Km 138+295 to Km 175+270, Design Length- 36.975 Km) in the State of Himachal Pradesh under NH (O) on HAM*

File No. : FP/HP/ROAD/148886/2021

Date of Proposal: 29 Oct 2021

वचनबद्धता शर्त संख्या – 21

मैं विक्रम सिंह मीणा, प्रोजेक्ट डायरेक्टर, नेशनल हाईवे अथोरिटी ऑफ़ इंडिया, परियोजना कार्यान्वयन इकाई, हमीरपुर, हिमाचल प्रदेश, यह वचन बद्धता प्रस्तुत करता हूँ कि मजदूरों को राज्य वन वभाग अथवा वन विकास निगम अथवा वैकल्पिक ईंधन के किसी अन्य कानूनी स्रोत से पर्याप्त लकड़ी, विशेषतः वैकल्पिक ईंधन ही दिया जायेगा।

तिथि: 14.02.2024
स्थान : हमीरपुर

(विक्रम सिंह मीणा)
प्रोजेक्ट डायरेक्टर
नेशनल हाईवे अथोरिटी ऑफ़ इंडिया
परियोजना कार्यान्वयन इकाई, हमीरपुर
Project Director
NHAI PIU HAMIRPUR

Divisional Forest Officer,
Dharamshala Forest Divi
DHARAMSHALA

Divisional Forest Office
Dehra Forest Division
Dehra-177101 (H.P.)

Deputy Conservator of Forests,
Hamirpur Forest Division,
Hamirpur (H.P.)

Annexure-21

Full Title of the proposal:- *Rehabilitation and Upgrading of Existing Road to 2 Lane with Paved Shoulder from **End of Hamirpur bypass (Chil Bahal) to Bhangbar Section via Jwalamukhi (Package IV)** of NH-88 (New NH-303 & 3) (Design Chainage- Km 138+295 to Km 175+270, Design Length- 36.975 Km) in the State of Himachal Pradesh under NH (O) on HAM*

File No. : FP/HP/ROAD/148886/2021

Date of Proposal: 29 Oct 2021

वचनबद्धता शर्त संख्या – 22

मैं विक्रम सिंह मीणा, प्रोजेक्ट डायरेक्टर, नेशनल हाईवे अथोरिटी ऑफ़ इंडिया, परियोजना कार्यान्वयन इकाई, हमीरपुर, हिमाचल प्रदेश, यह वचन बद्धता प्रस्तुत करता हूँ कि सम्बंधित वन मंडल अधिकारी के निर्देशानुसार, प्रत्यावर्तित वन भूमि की सीमा को परियोजना लागत पर आर.सी.सी पिलर्स द्वारा सीमांकन किया जाएगा जिस पर Forward / Backward bearings अंकित होगी।

तिथि: 14.02.2024
स्थान : हमीरपुर

(विक्रम सिंह मीणा)
प्रोजेक्ट डायरेक्टर
नेशनल हाईवे अथोरिटी ऑफ़ इंडिया
परियोजना कार्यान्वयन इकाई, हमीरपुर
Project Director
NHAI PIU HAMIRPUR

Divisional Forest Officer,
Dharamshala Forest Divi
DHARAMSHALA

Divisional Forest Office
Dehra Forest Division
Dehra-177101 (H.P.)

Deputy Conservator of Forests,
Hamirpur Forest Division,
Hamirpur (H.P.)

Full Title of the proposal:- *Rehabilitation and Upgrading of Existing Road to 2 Lane with Paved Shoulder from **End of Hamirpur bypass (Chil Bahal) to Bhangbar Section via Jwalamukhi (Package IV)** of NH-88 (New NH-303 & 3) (Design Chainage- Km 138+295 to Km 175+270, Design Length- 36.975 Km) in the State of Himachal Pradesh under NH (O) on HAM*

File No. : FP/HP/ROAD/148886/2021

Date of Proposal: 29 Oct 2021

वचनबद्धता शर्त संख्या – 23

मैं विक्रम सिंह मीणा, प्रोजेक्ट डायरेक्टर, नेशनल हाईवे अथोरिटी ऑफ़ इंडिया, परियोजना कार्यान्वयन इकाई, हमीरपुर, हिमाचल प्रदेश, यह वचन बद्धता प्रस्तुत करता हूँ कि वन भूमि का उपयोग परियोजना के प्रस्ताव में विनिर्दिष्ट प्रयोजनों के अतिरिक्त अन्य किसी प्रयोजन हेतु नहीं किया जाएगा।

विक्रम

तिथि: 14.02.2024
स्थान : हमीरपुर

(विक्रम सिंह मीणा)
प्रोजेक्ट डायरेक्टर
नेशनल हाईवे अथोरिटी ऑफ़ इंडिया
परियोजना कार्यान्वयन इकाई, हमीरपुर
Project Director
NHAI PIU HAMIRPUR

Divisional Forest Officer,
Dharamshala Forest Divi
DHARAMSHALA

Divisional Forest Office
Dehra Forest Division
Dehra-177101 (H.P.)

Deputy Conservator of Forests,
Hamirpur Forest Division,
Hamirpur (H.P.)

Annexure-23

Full Title of the proposal:- *Rehabilitation and Upgrading of Existing Road to 2 Lane with Paved Shoulder from* ***End of Hamirpur bypass (Chil Bahal) to Bhangbar Section via Jwalamukhi (Package IV)*** *of NH-88 (New NH-303 & 3) (Design Chainage- Km 138+295 to Km 175+270, Design Length- 36.975 Km) in the State of Himachal Pradesh under NH (O) on HAM*

File No. : FP/HP/ROAD/148886/2021

Date of Proposal: 29 Oct 2021

वचनबद्धता शर्त संख्या – 24

मैं विक्रम सिंह मीणा, प्रोजेक्ट डायरेक्टर, नेशनल हाईवे अथोरिटी ऑफ़ इंडिया, परियोजना कार्यान्वयन इकाई, हमीरपुर, हिमाचल प्रदेश, यह वचन बद्धता प्रस्तुत करता हूँ कि केंद्र सरकार की पूर्वानुमति के बिना प्रत्यावर्तन हेतु प्रस्तावित वन भूमि किसी भी परिस्थिति में किसी भी अन्य एजेंसियों, विभाग अथवा व्यक्ति को हस्तांतरित नहीं की जाएगी।

विक्रम

तिथि: 14.02.2024
स्थान : हमीरपुर

(विक्रम सिंह मीणा)
प्रोजेक्ट डायरेक्टर
नेशनल हाईवे अथोरिटी ऑफ़ इंडिया
परियोजना कार्यान्वयन इकाई, हमीरपुर
Project Director
NHAI PIU HAMIRPUR

Divisional Forest Officer,
Dharamshala Forest Divi
DHARAMSHALA

Divisional Forest Office
Dehra Forest Division
Dehra-177101 (H.P.)

Deputy Conservator of Forests,
Hamirpur Forest Division,
Hamirpur (H.P.)

Annexure-24

Full Title of the proposal:- *Rehabilitation and Upgrading of Existing Road to 2 Lane with Paved Shoulder from* ***End of Hamirpur bypass (Chil Bahal) to Bhangbar Section via Jwalamukhi (Package IV)*** *of NH-88 (New NH-303 & 3) (Design Chainage- Km 138+295 to Km 175+270, Design Length- 36.975 Km) in the State of Himachal Pradesh under NH (O) on HAM*

File No. : FP/HP/ROAD/148886/2021

Date of Proposal: 29 Oct 2021

वचनबद्धता शर्त संख्या – 25

मैं विक्रम सिंह मीणा, प्रोजेक्ट डायरेक्टर, नेशनल हाईवे अथोरिटी ऑफ़ इंडिया, परियोजना कार्यान्वयन इकाई, हमीरपुर, हिमाचल प्रदेश, यह वचन बद्धता प्रस्तुत करता हूँ कि पर्यावरण, वन और जलवायु परिवर्तन मंत्रालय द्वारा वन एवं वन्यजीवों के सरक्षण व विकास के हित में समय -समय पर निर्धारित शर्ते प्रयोक्ता अभिकरण को मान्य होंगी और उनका पालन किया जाएगा।

तिथि: 14.02.2024
स्थान : हमीरपुर

(विक्रम सिंह मीणा)
प्रोजेक्ट डायरेक्टर
नेशनल हाईवे अथोरिटी ऑफ़ इंडिया
परियोजना कार्यान्वयन इकाई, हमीरपुर
Project Director
NHAI PIU HAMIRPUR

Divisional Forest Officer,
Dharamshala Forest Divi
DHARAMSHALA

Divisional Forest Office
Dehra Forest Division
Dehra-177101 (H.P.)

Deputy Conservator of Forests,
Hamirpur Forest Division,
Hamirpur (H.P.)

Full Title of the proposal:- *Rehabilitation and Upgrading of Existing Road to 2 Lane with Paved Shoulder from **End of Hamirpur bypass (Chil Bahal) to Bhangbar Section via Jwalamukhi (Package IV)** of NH-88 (New NH-303 & 3) (Design Chainage- Km 138+295 to Km 175+270, Design Length- 36.975 Km) in the State of Himachal Pradesh under NH (O) on HAM*

File No. : FP/HP/ROAD/148886/2021

Date of Proposal: 29 Oct 2021

वचनबद्धता शर्त संख्या – 26

मैं विक्रम सिंह मीणा, प्रोजेक्ट डायरेक्टर, नेशनल हाईवे अथोरिटी ऑफ़ इंडिया, परियोजना कार्यान्वयन इकाई, हमीरपुर, हिमाचल प्रदेश, यह वचन बद्धता प्रस्तुत करता हूँ कि पूर्व विदिष्ट स्थलों पर इस प्रकार से मलवे का निस्तारण किया जाएगा कि वह अनावश्यक रूप से निस्तारण स्थलों से नीचे न गिर। राज्य के वन विभाग के पर्यवेक्षण में तथा परियोजना की लागत पर ,प्रयोक्ता अभिकरण द्वारा उपुक्त प्रजातियों के पौधे लगाकर मलवा निस्तारण क्षेत्र को स्थिर एवं पुनर्जीवित करने का कार्य किया जाएगा। मलवे को यथा स्थान रखने हेतु दीवारें बनाई जाएंगी। निस्तारण स्थलों राज्य के वन विभागको सौंपने से पूर्व इनका स्थिरीकरण एवं सुधार कार्य योजनानुसार समयबद्ध तरीके से पूरा किया जाएगा। मलवा निस्तारण स्थलों पर किसी भी पेड़ का पतन नहीं किया जायेगा।

तिथि: 14.02.2024
स्थान : हमीरपुर

(विक्रम सिंह मीणा)
प्रोजेक्ट डायरेक्टर
नेशनल हाईवे अथोरिटी ऑफ़ इंडिया
परियोजना कार्यान्वयन इकाई, हमीरपुर
Project Director
NHAI PIU HAMIRPUR

Divisional Forest Officer,
Dharamshala Forest Divi
DHARAMSHALA

Divisional Forest Office
Dehra Forest Division
Dehra-177101 (H.P.)

Deputy Conservator of Forests,
Hamirpur Forest Division,
Hamirpur (H.P.)

Full Title of the proposal:- *Rehabilitation and Upgrading of Existing Road to 2 Lane with Paved Shoulder from **End of Hamirpur bypass (Chil Bahal) to Bhangbar Section via Jwalamukhi (Package IV)** of NH-88 (New NH-303 & 3) (Design Chainage- Km 138+295 to Km 175+270, Design Length- 36.975 Km) in the State of Himachal Pradesh under NH (O) on HAM*

File No. : FP/HP/ROAD/148886/2021

Date of Proposal: 29 Oct 2021

वचनबद्धता शर्त संख्या – 27

मैं विक्रम सिंह मीणा, प्रोजेक्ट डायरेक्टर, नेशनल हाईवे अथोरिटी ऑफ़ इंडिया, परियोजना कार्यान्वयन इकाई, हमीरपुर, हिमाचल प्रदेश, यह वचन बद्धता प्रस्तुत करता हूँ कि यदि कोई अन्य सम्बन्धित अधिनियम / अनुच्छेद / नियम / न्यायालय आदेश /अनुदेश आदि इस प्रस्ताव पर लागू होते है तो उनके अधीन जरुरी अनुमति लेना राज्य सरकार/प्रयोक्ता अभिकरण की जिम्मेवारी होगी।

विक्रम

तिथि: 14.02.2024
स्थान : हमीरपुर

(विक्रम सिंह मीणा)
प्रोजेक्ट डायरेक्टर
नेशनल हाईवे अथोरिटी ऑफ़ इंडिया
परियोजना कार्यान्वयन इकाई, हमीरपुर
Project Director
NHAI PIU HAMIRPUR

Divisional Forest Officer,
Dharamshala Forest Divi
DHARAMSHALA

Divisional Forest Office
Dehra Forest Division
Dehra-177101 (H.P.)

Deputy Conservator of Forests,
Hamirpur Forest Division,
Hamirpur (H.P.)

Annexure-27

Full Title of the proposal:- *Rehabilitation and Upgrading of Existing Road to 2 Lane with Paved Shoulder from **End of Hamirpur bypass (Chil Bahal) to Bhangbar Section via Jwalamukhi (Package IV)** of NH-88 (New NH-303 & 3) (Design Chainage- Km 138+295 to Km 175+270, Design Length- 36.975 Km) in the State of Himachal Pradesh under NH (O) on HAM*

File No. : FP/HP/ROAD/148886/2021

Date of Proposal: 29 Oct 2021

वचनबद्धता शर्त संख्या – 29

मैं विक्रम सिंह मीणा, प्रोजेक्ट डायरेक्टर, नेशनल हाईवे अथोरिटी ऑफ़ इंडिया, परियोजना कार्यान्वयन इकाई, हमीरपुर, हिमाचल प्रदेश, यह वचन बद्धता प्रस्तुत करता हूँ कि स्टेज -1 की किसी भी शर्त का तथा वन (संरक्षण) अधिनियम 1980 का उल्लंघन नहीं किया जाएगा।

तिथि: 14.02.2024
स्थान : हमीरपुर

(विक्रम सिंह मीणा)
प्रोजेक्ट डायरेक्टर
नेशनल हाईवे अथोरिटी ऑफ़ इंडिया
परियोजना कार्यान्वयन इकाई, हमीरपुर
Project Director
NHAI PIU HAMIRPUR

Divisional Forest Officer
Dharamshala Forest Division
DHARAMSHALA

Divisional Forest Office
Dehra Forest Division
Dehra-177101 (H.P.)

Deputy Conservator of Forests,
Hamirpur Forest Division,
Hamirpur (H.P.)