



सत्यमेव जयते

भारतीय राष्ट्रीय राजमार्ग प्राधिकरण
(सडक परिवहन और राजमार्ग मंत्रालय, भारत सरकार)
NATIONAL HIGHWAYS AUTHORITY OF INDIA
(MINISTRY OF ROAD TRANSPORT AND HIGHWAYS, GOVT. OF INDIA)



परियोजना निदेशक कार्यालय, परियोजना कार्यान्वयन इकाई

201ई/ए, द्वितीय तल, डी-21, कॉर्पोरेट पार्क, (नजदीक द्वारका सेक्टर-8 मेट्रो स्टेशन) सेक्टर-21, द्वारका, नई दिल्ली-110075

OFFICE OF THE PROJECT DIRECTOR, PROJECT IMPLEMENTATION UNIT

201E/A, Second Floor, D21, Corporate Park (Near Dwarka Sector- 8 Metro Station), Sector-21, Dwarka New Delhi-110075

दूरभाष/Phone No. : +91-9717892100, +91-9717623100 ईमेल/E-mail : piudwarka@nhai.org, piudwarka@gmail.com

NHAI/PIU/UER-II/06/01/Vol.II/1834-37

Date: 08.10.2021

To,

✓ Dy. Conservator of Forest
North Forest Division
Govt. of NCT of Delhi
Office of the DCF, North
MGICC, Bakoli Alipur, New Delhi- 110036
Email: dcforestn@gmail.com

Sub: Proposal for diversion of 54.8724 Ha. Forest Land for Development of NH-344M (Urban Extension Road-II) from design km 0+00 at NH-1 intersection (km 23+800, near Bankoli village) to design km 38+111 near Sector-24 Dwarka in the State of NCT Delhi by National Highways Authority of India.

{Proposal no. FP/DL/Road/49252/2020}

Ref: (i) DCF, (North) letter no. 702-05 dated 06.10.2021.
(ii) Letter no. 8B/Delhi/06/06/2021, dated 28/09/2021.

Sir,

Please refer to your letter cited under ref. (i), wherein you have requested to submit para-wise compliance of conditions stipulated by MoEF&CC.

2. In this regard, point-wise compliance to the conditions/observations made by MoEF&CC are as under: -

Sr. No.	Observations/Condition made by MoEFCC	Reply by NHAI
1	Legal status of the forest land shall remain unchanged.	Noted.
2	Forest land will be handed over only after required non-forest land for the project is handed over to the user agency.	A suitable date may be provided for handing/taking over of non-forest land.
3	Compensatory afforestation shall be taken up by the Forest Department over 54.8724 ha equivalent non forest land in Village Holambi Kalan. Sanoth Village, Dichaon Kalan & Nizamuddin, Delhi, Village Holambi Kalan Sanoth Village, Narela site Delhi at the cost of the user agency. As far as possible, a mixture of local indigenous species shall be planted and monoculture of any species may be avoided.	Noted.

[Signature]

4	The non-forest land proposed for CA shall be transferred and mutated in the name of Forest Department and notified as RF/PF prior to Stage-II approval. A copy of the original notification declaring the non-forest land under Section 4 or Section 29 of the Indian Forest Act, 1927, or under the relevant section of the State Forest Act as the case may be, will be submitted by the State Government prior to Stage-II approval.	In this regard, refer MoEF&CC guidelines no. 17/24/2019-FC dated 26.11.2019, wherein exemption has been granted by MoEF&CC for mutation of DDA land in favour of forest department proposed towards CA against diversion of any forest land in Delhi under FCA 1980 (guidelines enclosed). The subject project is also similar case as above. Hence, mutation of CA land is exempted.
5	The cost of compensatory afforestation at the prevailing wage rates as per compensatory afforestation scheme and the cost of survey, demarcation and erection of permanent pillars if required on the CA land shall be deposited in advance with the Forest Department by the project authority. The CA will be maintained for 10 years. The scheme may include appropriate provision for anticipated cost increase for works scheduled for subsequent years.	NHAI has deposited the requisite fees towards the same as per demand note of concerned DCF.
6	Forest land will be handed over only after required non-forest land for the project is made available to the user agency for plantation purpose.	A suitable date may be provided for handing/taking over of non-forest land.
7	The KML files of the diverted forest area, the CA areas, SMC works area and the WLMP area shall be uploaded on the e-Green watch portal with all requisite details prior to Stage-II approval.	Noted.
8	The State Government shall charge the Net Present Value (NPV) for the 54.8724 ha. forest area to be diverted under this proposal from the User Agency as per the orders of the Hon'ble Supreme Court of India dated 30/10/2002, 01/08/2003, 28/03/2008, 24/04/2008 and 09/05/2008 in IA No. 566 in WP (C) No. 202/1995 and as per the guidelines issued by the Ministry vide letters No. 5-1/1998-FC (Pt.II) dated 18/09/2003, as well as letter No. 5-2/2006-FC dated 03/10/2006 and 5-3/2007-FC dated 05/02/2009 in this regard.	NHAI has deposited the requisite fees towards the same as per demand note of concerned DCF.
9	Additional amount of the NPV of the diverted forest land, if any, becoming due after finalization of the same by the Hon'ble Supreme Court of India on receipt of the report from the Expert Committee, shall be charged by the State Government from the User Agency. The User Agency shall furnish an undertaking to this effect.	Undertaking enclosed.
10	User agency shall restrict the felling of trees to minimum number forest land and the trees shall be felled under the strict supervision of the State Forest Department and the cost of felling of trees shall be deposited by the User Agency with the	The same shall be ensured by NHAI. Requisite fees has already been deposited by NHAI as per demand note of concerned DCF.



	State Forest Department.	
11	The complete compliance of the FRA, 2006 shall be ensured by way of prescribed certificate from the concerned District Collector.	Noted.
12	No violation of FCA certificate from concerned DFO shall be provided.	Noted.
13	User agency shall raise strip plantation on both sides and central verge of the road as per the IRC norms.	Noted.
14	Speed regulating signage will be erected along the road at regular intervals in the protected Areas/ Forest Areas.	Noted.
15	User agency shall also use fly ash for road construction and filling up for void created due to soil borrows which will be followed by compaction and spreading up soil over it as per fly ash notification 1999 subsequent amendments.	Same shall be ensured by NHAI as per available/extant guidelines.
16	User agency at their expense shall carry out translocation of trees as far as possible at new site, in consultation with State Forest Department.	Transplantation of suitable species shall be taken up by NHAI within the proposed RoW of highway.
17	The non-forest land for CA shall be handed over to the State Forest Department after removal of all encroachments. Concerned DFO shall submit site inspection report for the same.	Encroachments have been removed in the CA site. Accordingly, it is requested to take over the CA site.
18	The user agency shall provide suitable under/ over pass in Protected Area/ Forest Area as per recommendations of CWLW/NBWL/FAC/REC.	Noted.
19	User Agency shall obtain Environmental Clearance as per the provisions of the Environmental (Protection) Act, 1986, if applicable.	Environment clearance has already been obtained by NHAI during the EAC meeting held on 23.11.2020 (MoM enclosed).
20	The layout plan of the proposal shall not be changed without prior approval of Central Government.	Noted.
21	No labour camp shall be established on the forest land.	Noted.
22	Sufficient firewood, preferably the alternate fuel, shall be provided by the User Agency to the labourer after purchasing the same from the State Forest Department or the Forest Development Corporation or any other legal source of alternate fuel.	Noted.
23	The boundary of the diverted forest land shall be suitably demarcated on ground at the project cost, as per the directions of the concerned Divisional Forest Officer.	Necessary action shall be taken as per directions of Divisional Forest Officer.
24	No additional or new path will be constructed inside the forest area for transportation of construction materials for execution of the project work.	Same will be ensured.
25	The period of diversion under this approval shall be co-terminus with the period of lease to be granted	Noted.

	in favour of the user agency or the project life, whichever is less.	
26	The forest land shall not be used for any purpose other than that specified in the project proposal.	Forest land shall only be utilized for development, maintenance and operation of highway
27	The forest land proposed to be diverted shall under no circumstances be transferred to any other agencies, department or person without prior approval of Govt. of India.	Noted.
28	Violation of any of these conditions will amount to violation of Forest (Conservation) Act, 1980 and action would be taken as per the MoEF&CC Guideline F. No. 11- 42/2017-FC dt 29/01/2018.	Noted.
29	Any other condition that the Ministry of Environment, Forests & Climate Change may stipulate from time to time in the interest of conservation. Protection and development of forests & wildlife	Noted.
30	All the funds received from the user agency under the project shall be transferred/ deposited to CAMPA fund only through (https://parivesh.nic.in/).	Funds has been deposited by NHAI on 05.10.2021 as per demand note in the account number mentioned in Challan generated from Parivesh Portal.
31	The compliance report shall be uploaded on e-portal (https://parivesh.nic.in)	Noted.

2. It is to mention that as per undertaking submitted by NHAI, CA land to be demarcated by concrete boundary pillars at 10 meter interval, however, in the letter under ref., user agency is requested to construct boundary wall. It may be observed that the CA scheme prepared by your good-self already includes the cost of fencing around the CA land, which has already been deposited by NHAI. Hence, it is requested to clarify the same, so as to enable NHAI for further necessary action in this regard.

This is for kind information and necessary action.

Yours Sincerely



(Nirman K Jambhulkar)
GM(T) & Project Director

Copy to:

1. **PS to PCCF/HOD**, Department of Forest & Wildlife, Govt. of NCT of Delhi, A-Block 2nd Floor, Vikas Bhawan, I.P Estate, New Delhi-110002, for kind information.
2. **The C.C.F/Nodal Officer (FCA)** Department of Forest Wildlife, Govt. of NCT of Delhi, A-Block 2nd, Vikas Bhawan, I.P Estate, New Delhi-110002, for kind information.
3. **The C.F Department of Forest & Wildlife**, Govt. of NCT of Delhi, A-Block, 2nd Floor, Vikas Bhawan, I.P estate, New Delhi-110002, for kind information.



(Nirman K Jambhulkar)
GM(T) & Project Director

Reminder-I

GOVT. OF NCT OF DELHI
DEPARTMENT OF FOREST AND WILD LIFE
OFFICE OF THE DEPUTY CONSERVATOR OF FORESTS
NORTH FOREST DIVISION, MGICCC, BAKOLI, ALIPUR, NEW DELHI-110036

F.01/FCA/NFD/TC/2021-22/702-00

DATED: 06/10/2021

To,

The G.M. (T)/Project Director
National Highways Authority of India Ltd.
D-21, Corporate Park, Near Sec-08 Metro Station
Sec-21, Dwarka, New Delhi-110075

Sub: Proposal for diversion of 54.8724 Ha. Forest Land for Development of Urban Extension Road-II from Design km 0+00 at MJ-1 intersection (km. 23+800, near Bankoli village) to design k. 38+111 near Sector 24, Dwarka in the State of NCT Delhi by National Highways Authority of India-reg.

Proposal No.: FP/DL/Road/49252/2020

Ref: Letter No. 8B/Delhi/06/06/2021, dated 28/09/2021.

Sir,

In continuation with this office letter no. 01/FCA/NFD/TC/2021-22/401-04 dated 01.10.2021 and letter no. 01/FCA/NFD/TC/2021-22/405-08 dated 04.10.2021, it is requested you to compliance with all the conditions stipulated by MoEF&CC, GoI, vide above referred stage-I approval letter for the above mentioned proposal and which are as follows:-

1. Legal status of the forest land shall remain unchanged.
2. Forest land will be handed over only after required non-forest land for the project is handed over to the user agency.
3. Compensatory afforestation shall be taken up by the Forest Department over 54.8724 ha. equivalent non forest land in Village Holambi Kakan, Sanoth Village, Dichaon Kakan & Nizamuddin, Delhi, Village Holambi Kakan Sanoth Village, Narela site, Delhi at the cost of the user agency. As far as possible, a mixture of local indigenous species shall be planted and monoculture of any species may be avoided.
4. The non-forest land proposed for CA shall be transferred and mutated in the name of Forest Department and notified as RE/PE prior to Stage-II approval. A copy of the original notification declaring the non-forest land under Section 4 or Section 29 of the Indian Forest Act, 1927, or under the relevant section of the State Forest Act as the case may be, will be submitted by the State Government prior to Stage-II approval.
5. The cost of compensatory afforestation at the prevailing wage rates as per compensatory afforestation scheme and the cost of survey, demarcation and erection of permanent pillars if required on the CA land shall be deposited in advance with the Forest Department by the project authority. The CA will be maintained for 10 years. The scheme

may include appropriate provision for anticipated cost increase for works scheduled for subsequent years.

6. Forest land will be handed over only after required non forest land for the project is made available to the user agency for plantation purpose.
The KML files of the diverted forest area, the CA areas, SMC works area and the WLMJ area shall be uploaded on the e-Green watch portal with all requisite details prior to Stage-II approval.
8. The State Government shall charge the Net Present Value (NPV) for the 54.8724 ha. forest area to be diverted under this proposal from the User Agency as per the orders of the Hon'ble Supreme Court of India dated 30/10/2002, 01/08/2003, 28/03/2008, 24/04/2008 and 09/05/2008 in IA No. 566 in WP (C) No. 202/1995 and as per the guidelines issued by the Ministry vide letters No. 5-1/1998-FC (Pt.II) dated 18/09/2003, as well as letter No. 5-2/2006-FC dated 03/10/2006 and 5-3/2007-FC dated 05/02/2009 in this regard.
9. Additional amount of the NPV of the diverted forest land, if any, becoming due after finalization of the same by the Hon'ble Supreme Court of India on receipt of the report from the Expert Committee, shall be charged by the State Government from the User Agency. The User Agency shall furnish an undertaking to this effect.
10. User agency shall restrict the felling of trees to minimum number forest land and the trees shall be felled under the strict supervision of the State Forest Department and the cost of felling of trees shall be deposited by the User Agency with the State Forest Department.
11. The complete compliance of the FRA, 2006 shall be ensured by way of prescribed Certificate from the concerned District Collector.
12. No violation of FCA certificate from concerned DFO shall be provided.
13. User agency shall raise strip plantation on both sides and central verge of the road as per the IRC norms.
14. Speed regulating signage will be erected along the road at regular intervals in the Protected Areas/ Forest Areas.
15. User agency shall also use fly ash for road construction and filling up for void created due to soil borrows which will be followed by compaction and spreading up soil over it as per fly ash notification 1999 subsequent amendments.
16. User agency at their expense shall carry out translocation of trees as far as possible at new site, in consultation with State Forest Department.
17. The non-forest land for CA shall be handed over to the State Forest Department after removal of all encroachments. Concerned DFO shall submit site inspection report for the same.
18. The user agency shall provide suitable under/ over pass in Protected Area/ Forest Area as per recommendations of CWLW/NBWL/FAC/REC.
19. User Agency shall obtain Environmental Clearance as per the provisions of the Environmental (Protection) Act, 1986, if applicable.
20. The layout plan of the proposal shall not be changed without prior approval of Central Government.
21. No labour camp shall be established on the forest land.
22. Sufficient firewood, preferably he alternate fuel, shall be provided by the User Agency to he labourer after purchasing the same from the State Forest Department or the Forest Development Corporation or any other legal source of alternate fuel.

23. The boundary of the diverted forest land shall be suitably demarcated on ground at the project cost, as per the directions of the concerned Divisional Forest Officer.
24. No additional or new path will be constructed inside the forest area for transportation of construction materials for execution of the project work.
25. The period of diversion under this approval shall be co-terminus with the period of lease to be granted in favour of the user agency or the project life, whichever is less.
26. The forest land shall not be used for any purpose other than that specified in the Project proposal.
27. The forest land proposed to be diverted shall under no circumstances be transferred to any other agencies, department or person without prior approval of Govt. of India.
28. Violation of any of these conditions will amount to violation of Forest (Conservation) Act, 1980 and action would be taken as per the MoEF&CC Guideline F. No. 11- 42 2017- FC dt 29.01.2018.
29. Any other condition that the Ministry of Environment, Forests & Climate Change may stipulate from time to time in the interest of conservation, protection and development of forests & wildlife.
30. All the funds received from the user agency under the project shall be transferred deposited to CAMPA fund only through (<https://parivesh.nic.in>).
31. The compliance report shall be uploaded on e-portal (<https://parivesh.nic.in>)

Further, It is also requested to construct a boundary wall on the proposed Compensatory Afforestation land and for the proper demarcation of the land, as per the undertaking submitted by your good self and also submit the point wise reply of all the compliance of the above mentioned conditions stipulated by MoEF&CC at earliest so as to proceed further in this matter.

Yours faithfully

**DEPUTY CONSERVATOR OF FORESTS
(NORTH FOREST DIVISION)**

Copy to:

1. PS to PCCF/HOD, Department of Forest & Wildlife, Govt. of NCT of Delhi, A-Block, IInd Floor, Vikas Bhawan, I.P. estate, New Delhi-02, for kind information.
2. The C.C.F/Nodal Officer (FCA) Department of Forest & Wildlife, Govt. of NCT of Delhi, A-Block, IInd Floor, Vikas Bhawan, I.P. estate, New Delhi-02, for kind information.
3. The C.F, Department of Forest & Wildlife, Govt. of NCT of Delhi, A-Block, IInd Floor, Vikas Bhawan, I.P. estate, New Delhi-02, for kind information.

**DEPUTY CONSERVATOR OF FORESTS
(NORTH FOREST DIVISION)**

F. No. 17/24/2019-FC
Government of India
Ministry of Environment, Forest and Climate Change
(Forest Conservation Division)

Indira Paryavaran Bhawan,
Aliganj, Jorbagh Road,
New Delhi-110003
Dated: 26th November, 2019

To
The Principal Secretary (Forests),
Government of NCT, Delhi

Sub: Allowing Delhi Development Authority (DDA) to retain Forest land created by way of compensatory afforestation in Delhi – reg.

Sir,

With reference to above mentioned subject, I am directed to refer to the D.O. letter No. PS/PC (Pers., Hort& LS)20 19/DDA/224dated 24.09.2019 of Shri Tarun Kapoor, Vice Chairman, Delhi Development Authority, regarding allowing Delhi Development Authority (DDA) to retain the ownership of the land proposed for compensatory afforestation. In this connection, it is to inform that the issue was re-considered by the Forest Advisory Committee (FAC) in its meeting held on 17th October, 2019 wherein the FAC, taking the case of Delhi as a very special case, recommended that compensatory afforestation may be taken up on non-forest lands (NFL) which are under jurisdiction of DDA. Since such areas will support afforestation those need to be declared as protected forest (PF) under relevant provisions of Indian Forest Act, 1927 or state specific Act, if any. However, the ownership of these compensatory afforestation patches need not be transferred/mutated in the name of State Forest Department and management of DDA may be allowed.

This issues with the approval of competent authority.

Yours faithfully,

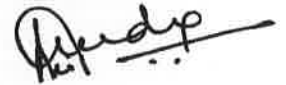

(Brijendra Swaroop)

Dy. Inspector General of Forests

Copy to:

1. The Principal Chief Conservator of Forests, All State/UT Governments
2. The Dy Director General of Forests (Central), All Regional Offices of the MoEF&CC
3. The Addl. PCCF & Nodal Officer (FCA), Office of the PCCF, All State/UIT Governments
4. Monitoring Cell, FC Division, MoEF, New Delhi
5. Guard File



(Brijendra Swaroop)

Dy. Inspector General of Forests

**Project
Name**

Development of Urban Extension Road-II (UER-II) NH-344M from Design Km 0+000 at NH-1 Intersection (Km 23+800, near Bankoli village) to Design Km 38+111 near Sector 24, Dwarka in the state of NCT of Delhi under Bharatmala Pariyojana: Deemed Forest to be diverted (District North, West and South West)
Forest Proposal No. FP/DL/ROAD/49252/2020

UNDERTAKING

This is to undertake that additional amount of the NPV of the diverted forest land, if any, becoming due after finalization of the same by the Hon'ble Supreme Court of India shall be deposited by User Agency on receipt of the report from the Expert Committee and demand note from Forest Department.

Date:- 8/10/2021

Place:- Dwarka

Project Director
National Highways Authority of India
P.O. Dwarka, New Delhi
Project Unit
National Highways Authority of India
Dwarka, New Delhi



सत्यमेव जयते

भारतीय राष्ट्रीय राजमार्ग प्राधिकरण
(सडक परिवहन और राजमार्ग मंत्रालय, भारत सरकार)
NATIONAL HIGHWAYS AUTHORITY OF INDIA
(MINISTRY OF ROAD TRANSPORT AND HIGHWAYS, GOVT. OF INDIA)



परियोजना निदेशक कार्यालय, परियोजना कार्यान्वयन इकाई

201ई/ऐ, द्वितीय तल, डी-21, कॉर्पोरेट पार्क, (नजदीक द्वारका सेक्टर-8 मेट्रो स्टेशन) सेक्टर-21, द्वारका, नई दिल्ली-110075

OFFICE OF THE PROJECT DIRECTOR, PROJECT IMPLEMENTATION UNIT

201E/A, Second Floor, D21, Corporate Park (Near Dwarka Sector- 8 Metro Station), Sector-21, Dwarka New Delhi-110075

दूरभाष/Phone No. : +91-9717892100, +91-9717623100 ईमेल/E-mail : piudwarka@nhai.org, piudwarka@gmail.com

NHAI/PIU/UER-II/06/01/1824-26

Date: 07.10.2021

To

✓ Dy. Conservator of Forests
West Forest Division
Mandir Marg, Delhi-60
Email: dcfwest.gnctd@gov.in

Dy. Conservator of Forests
North Forest Division
Mahatma Gandhi Institute for
Combating Climate Change Alipur,
Bakhthawarpur Road, New Delhi-110036
Email: dcforestn@gmail.com

Sub: Development of UER-II (NH-344M)- Intimation regarding submission of amount of NPV & CA against the demand note

Ref: (i) DCF (North) letter no 401-04 dated 01.10.2021.
(ii) DCF (West) letter no. 3672-74 dated 01.10.2021.
(iii) MoEFCC letter no. 8 B/Delhi/06/06/2021 dated 28.09.2021.

Sir,

Please refer to the letter cited under ref. (i) & (ii) regarding deposition of CA & NPV amount.

2. In this regard, it is to inform that NHAI has submitted Rs. 65,49,19,031/- (i.e. amount of Rs. 15,06,87,750/- & Rs. 1,51,67,523/- raised by West Division towards CA & NPV amount respectively plus amount of Rs. 45,55,59,462/- & Rs. 3,35,04,296/- raised by North Division towards CA & NPV amount respectively) through NEFT ref. no. 025152505791 on 05.10.2021.

3. In view of the above, it is requested to provide working permission to NHAI so that work can be started on site without any delay.

Yours Sincerely,

07.10.21

(R N Gupta)
Manager (T)

Copy to: PCCF, GNCTD for kind information.

(R N Gupta)
Manager (T)

मुख्यालय : जी-5 एवं 6, सेक्टर-10, द्वारका, नई दिल्ली-110075

Head Office : Plot No. : G-5 & 6, Sector-10, Dwarka, New Delhi-110075 Website : <http://www.nhai.org>

GOVT. OF NCT OF DELHI
DEPARTMENT OF FOREST AND WILD LIFE
OFFICE OF THE DEPUTY CONSERVATOR OF FORESTS
NORTH FOREST DIVISION, MGICCC, BAKOLI, ALIPUR, NEW DELHI-110036
F.01/FCA/NFD/TC/2021-22 / 401-04

DATED: 01/10/2021

To,

The G.M. (T)/Project Director
National Highways Authority of India Ltd.
D-21, Corporate Park, Near Sec-08 Metro Station
Sec-21, Dwarka, New Delhi-110075

Sub: Proposal for diversion of 54.8724 Ha. Forest Land for Development of Urban Extension Road-II from Design km 0+00 at MJ-1 intersection (km. 23+800, near Bankoli village) to design k., 38+111 near Sector 24, Dwarka in the State of NCT Delhi by National Highways Authority of India-reg.

Proposal No.: FP/DL/Road/49252/2020

Ref: Letter No. 8B/Delhi/06/06/2021, dated 28/09/2021.

Sir,

In order to ensure compliance of conditions at Sr. No. 5 & 8 stipulated by MoEF&CC, GoI, vide above referred stage-I approval letter for proposal for diversion of 54.8724 Ha. Forest Land for Development of Urban Extension Road-II, you are hereby requested to deposit the const of compensatory afforestation to be maintained for 10 years and Net Present Value (NPV).

Since, this proposal is falling in two Forest Divisions, the following amount CA and NPV are against the diversion of 37.7726 Ha. land to be diverted in the jurisdiction of North Forest Division only:

1. The cost of Net Present Value i.e. NPV is calculated @ Rs. 8,87,000/- (Rs. Eight Lakh Eighty Seven Thousand only) per Hectare for 37.7726 Ha. i.e. 3,35,04,296/- (Rs. Three Crore Thirty Five Lakh Four Thousand Two Hundred Ninety Six only).
2. Total cost of Compensatory Afforestation for area to be diverted under North Forest Division i.e. 37.7726 is Rs. 45,55,59,462/-. (Forty Five Crore Fifty Five Lakh Fifty Nine Thousand Four Hundred Sixty Two only)
3. Total amount of CA and NPV to be deposited is Rs. 48,90,63,758/- (Rs. Forty Eight Crore Ninety Lakh Sixty Three Thousand Seven Hundred Fifty Eight only)
4. The payment shall be deposited to CAMPA fund only through e-portal (<http://parivesh.nic.in>) and receipt shall be deposited in this office.

Yours faithfully

DEPUTY CONSERVATOR OF FORESTS
(NORTH FOREST DIVISION)

Copy to:

1. PS to PCCF/HOD, Department of Forest & Wildlife, Govt. of NCT of Delhi, A-Block, IInd Floor, Vikas Bhawan, I.P. estate, New Delhi-02, for kind information.
2. The C.C.F/Nodal Officer (FCA) Department of Forest & Wildlife, Govt. of NCT of Delhi, A-Block, IInd Floor, Vikas Bhawan, I.P. estate, New Delhi-02, for kind information.
3. The C.F, Department of Forest & Wildlife, Govt. of NCT of Delhi, A-Block, IInd Floor, Vikas Bhawan, I.P. estate, New Delhi-02, for kind information.

DEPUTY CONSERVATOR OF FORESTS
NORTH FOREST DIVISION

GOVT. OF NCT OF DELHI
DEPARTMENT OF FOREST AND WILDLIFE
OFFICE OF DEPUTY CONSERVATOR OF FOREST
WEST FOREST DIVISION, MANDIR LANE, NEW DELHI-60

FP/DL/Road/49252/2020 / 3672-74
To,

Date: 1/10/2021

Sh. Nirman K Jambulkar
Project Director, NHAI,
201 E/A, 2nd Floor, D-21 Corporation Park, Dwarka,
Sector-21, New Delhi.

Subject: Proposal for diversion of 17.0998 Ha. Deemed Forest/Protected Forest Land for construction of Urban Extension Road II by NHAI -reg
.Parivesh ID No: - FP/DL/Road/49252/2020

Ref No: - 1. Regional office Ministry of Environment, Forest and Climate Change Jaipur has issued the Stage-I approval vide letter ref no: - 8B/Delhi/ 06/06/2021 Dated 28.09.2021 with certain conditions.

Sir,

In the above subject NHAI has applied for the diversion of 17.0998 Ha. forest land for the construction of Urban Extension Road -II vide online Parivesh ID: FP/DL/Road/49252/2020 . As per the conditions stipulated in the stage-I approval letter issued by Regional Office you are advised to deposit the following requisite amount.

1. Cost of compensatory afforestation over 17.0998 Ha. Non-Forest Land (Land allocated at Holambi Kalan, Sanoth, Narela , Dichaon Kalan, Nizamudin, , New Delhi). Total Payable amount is Rs. 15,06,87,750 (Fifteen Crore Six Lakh Eighty Seven Thousand Seven Hundred Fifty Only).
 2. Cost of Net present Value @ 8,87,000 Per ha. for the Diversion of 17.0998 Ha. forest land, Total Payment amount is 1,51,67,523 (One Crore Fifty One Lakh Sixty Seven Thousand Five Hundred Twenty Three Only).
 3. Land to be handed over to the Department at earliest with demarcation pillars.
- The payment shall be deposit to CAMPA fund only through e-portal (<http://parivesh.nic.in>).

You are requested to submit a point wise compliance report of the conditions stipulated by the Ministry of Environment ,Forest & Climate Change , Integrated Regional Office, Jaipur. (Copy Enclosed).

In addition to the above you are also requested to submit details of transplantation site for transplantation of indigenous species and transplantation timeline/schedule in compliance of point no. 16 separately.

Yours faithfully

Nirman
DEPUTY CONSERVATOR OF FORESTS
WEST FOREST DIVISION

Copy to:

1. The PCCF/HOD, Department of Forest & Wildlife, Govt. of NCT of Delhi, A-Block, IInd Floor, VikasBhawan, I.P. estate, New Delhi-02.
2. The C.C.F(Admin), Department of Forest & Wildlife, Govt. of NCT of Delhi, A-Block, IInd Floor, VikasBhawan, I.P. estate, New Delhi-02

Nirman
DEPUTY CONSERVATOR OF FORESTS
WEST FOREST DIVISION



सत्यमेव जयते

भारतीय राष्ट्रीय राजमार्ग प्राधिकरण
(सडक परिवहन और राजमार्ग मंत्रालय, भारत सरकार)
NATIONAL HIGHWAYS AUTHORITY OF INDIA
(MINISTRY OF ROAD TRANSPORT AND HIGHWAYS, GOVT. OF INDIA)



परियोजना निदेशक कार्यालय, परियोजना कार्यान्वयन इकाई

201ई/ऐ, द्वितीय तल, डी-21, कॉर्पोरेट पार्क, (नजदीक द्वारका सेक्टर-8 मेट्रो स्टेशन) सेक्टर-21, द्वारका, नई दिल्ली-110075

OFFICE OF THE PROJECT DIRECTOR, PROJECT IMPLEMENTATION UNIT

201E/A, Second Floor, D21, Corporate Park (Near Dwarka Sector- 8 Metro Station), Sector-21, Dwarka New Delhi-110075

दूरभाष/Phone No. : +91-9717892100, +91-9717623100 ईमेल/E-mail : piudwarka@nhai.org, piudwarka@gmail.com

NHA/PIU/UER-II/06/01/Vol.II/2010

Date: 20.10.2021

To,

✓ Dy. Conservator of Forest
West Forest Division
Mandir Marg, Delhi-60
Email: dcfwest.gnctd@gov.in

Sub: Proposal for diversion of 54.8724 Ha. Forest Land for Development of NH-344M (Urban Extension Road-II) from design km 0+00 at NH-1 intersection (km 23+800, near Bankoli village) to design km 38+111 near Sector-24 Dwarka in the State of NCT Delhi by National Highways Authority of India.

{Proposal no. FP/DL/Road/49252/2020}

Ref: (i) DCF (West) letter no. 4283-4285 dated 11.10.2021
(ii) Letter no. 8B/Delhi/06/06/2021 dated 28.09.2021

Sir,

Please refer to your letter cited under ref. (i) received in this office on 18.10.2021, wherein you have requested to submit point-wise compliance of conditions stipulated by MoEF&CC.

2. In this regard, point-wise compliance to the conditions/observations made by MoEF&CC are as under: -

Sr. No.	Observations/Condition made by MoEF&CC	Reply by NHA
1	Legal status of the forest land shall remain unchanged.	Noted.
2	Forest land will be handed over only after required non-forest land for the project is handed over to the user agency.	A suitable date may be provided for handing/taking over of non-forest land.
3	Compensatory afforestation shall be taken up by the Forest Department over 54.8724 ha equivalent non forest land in Village Holambi Kalan. Sanoth Village, Dichaon Kalan & Nizamuddin, Delhi, Village Holambi Kalan Sanoth Village, Narela site Delhi at the cost of the user agency. As far as possible, a mixture of local indigenous species shall be planted and monoculture of any species may be avoided.	Noted.
4	The non-forest land proposed for CA shall be transferred and mutated in the name of Forest Department and notified as RF/PF prior to Stage-II	In this regard, refer MoEF&CC guidelines no. 17/24/2019-FC dated 26.11.2019, wherein exemption has

	approval. A copy of the original notification declaring the non-forest land under Section 4 or Section 29 of the Indian Forest Act, 1927, or under the relevant section of the State Forest Act as the case may be, will be submitted by the State Government prior to Stage-II approval.	been granted by MoEF&CC for mutation of DDA land in favour of forest department proposed towards CA against diversion of any forest land in Delhi under FCA 1980 (guidelines enclosed). The subject project is also similar case as above. Hence, mutation of CA land is exempted.
5	The cost of compensatory afforestation at the prevailing wage rates as per compensatory afforestation scheme and the cost of survey, demarcation and erection of permanent pillars if required on the CA land shall be deposited in advance with the Forest Department by the project authority. The CA will be maintained for 10 years. The scheme may include appropriate provision for anticipated cost increase for works scheduled for subsequent years.	NHAI has deposited the requisite fees towards the same as per demand note of concerned DCF.
6	Forest land will be handed over only after required non-forest land for the project is made available to the user agency for plantation purpose.	A suitable date may be provided for handing/taking over of non-forest land.
7	The KML files of the diverted forest area, the CA areas, SMC works area and the WLMP area shall be uploaded on the e-Green watch portal with all requisite details prior to Stage-II approval.	Noted.
8	The State Government shall charge the Net Present Value (NPV) for the 54.8724 ha. forest area to be diverted under this proposal from the User Agency as per the orders of the Hon'ble Supreme Court of India dated 30/10/2002, 01/08/2003, 28/03/2008, 24/04/2008 and 09/05/2008 in IA No. 566 in WP (C) No. 202/1995 and as per the guidelines issued by the Ministry vide letters No. 5-1/1998-FC (Pt.II) dated 18/09/2003, as well as letter No. 5-2/2006-FC dated 03/10/2006 and 5-3/2007-FC dated 05/02/2009 in this regard.	NHAI has deposited the requisite fees towards the same as per demand note of concerned DCF.
9	Additional amount of the NPV of the diverted forest land, if any, becoming due after finalization of the same by the Hon'ble Supreme Court of India on receipt of the report from the Expert Committee, shall be charged by the State Government from the User Agency. The User Agency shall furnish an undertaking to this effect.	Undertaking enclosed.
10	User agency shall restrict the felling of trees to minimum number forest land and the trees shall be felled under the strict supervision of the State Forest Department and the cost of felling of trees shall be deposited by the User Agency with the State Forest Department.	The same shall be ensured by NHAI. Requisite fees has already been deposited by NHAI as per demand note of concerned DCF.

4

11	The complete compliance of the FRA, 2006 shall be ensured by way of prescribed certificate from the concerned District Collector.	Noted.
12	No violation of FCA certificate from concerned DFO shall be provided.	Noted.
13	User agency shall raise strip plantation on both sides and central verge of the road as per the IRC norms.	Noted.
14	Speed regulating signage will be erected along the road at regular intervals in the protected Areas/ Forest Areas.	Noted.
15	User agency shall also use fly ash for road construction and filling up for void created due to soil borrows which will be followed by compaction and spreading up soil over it as per fly ash notification 1999 subsequent amendments.	Same shall be ensured by NHAI as per available/extant guidelines.
16	User agency at their expense shall carry out translocation of trees as far as possible at new site, in consultation with State Forest Department.	Transplantation of suitable species shall be taken up by NHAI within the proposed RoW of highway.
17	The non-forest land for CA shall be handed over to the State Forest Department after removal of all encroachments. Concerned DFO shall submit site inspection report for the same.	Encroachments have been removed in the CA site. Accordingly, it is requested to take over the CA site.
18	The user agency shall provide suitable under/ over pass in Protected Area/ Forest Area as per recommendations of CWLW/NBWL/FAC/REC.	Noted.
19	User Agency shall obtain Environmental Clearance as per the provisions of the Environmental (Protection) Act, 1986, if applicable.	Environment clearance has already been obtained by NHAI during the EAC meeting held on 23.11.2020 (MoM enclosed).
20	The layout plan of the proposal shall not be changed without prior approval of Central Government.	Noted.
21	No labour camp shall be established on the forest land.	Noted.
22	Sufficient firewood, preferably the alternate fuel, shall be provided by the User Agency to the labourer after purchasing the same from the State Forest Department or the Forest Development Corporation or any other legal source of alternate fuel.	Noted.
23	The boundary of the diverted forest land shall be suitably demarcated on ground at the project cost, as per the directions of the concerned Divisional Forest Officer.	Necessary action shall be taken as per directions of Divisional Forest Officer.
24	No additional or new path will be constructed inside the forest area for transportation of construction materials for execution of the project work.	Noted.
25	The period of diversion under this approval shall be co-terminus with the period of lease to be granted in favour of the user agency or the project life, whichever is less.	Noted.

4

26	The forest land shall not be used for any purpose other than that specified in the project proposal.	Forest land shall only be utilized for development, maintenance and operation of highway
27	The forest land proposed to be diverted shall under no circumstances be transferred to any other agencies, department or person without prior approval of Govt. of India.	Noted.
28	Violation of any of these conditions will amount to violation of Forest (Conservation) Act, 1980 and action would be taken as per the MoEF&CC Guideline F. No. 11- 42/2017-FC dt 29/01/2018.	Noted.
29	Any other condition that the Ministry of Environment, Forests & Climate Change may stipulate from time to time in the interest of conservation. Protection and development of forests & wildlife	Noted.
30	All the funds received from the user agency under the project shall be transferred/ deposited to CAMPA fund only through (https://parivesh.nic.in/).	Funds has been deposited by NHAI on 05.10.2021 as per demand note in the account number mentioned in Challan generated from Parivesh Portal.
31	The compliance report shall be uploaded on e-portal (https://parivesh.nic.in)	Noted.

This is for kind information and necessary action.

Yours Sincerely

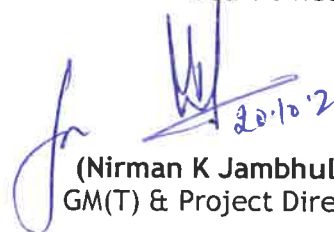
(Nirman K Jambhulkar)
GM(T) & Project Director

Copy to:

1. PS to PCCF/HOD, Department of Forest & Wildlife, Govt. of NCT of Delhi, A-Block 2nd Floor, Vikas Bhawan, I.P Estate, New Delhi-110002, for kind information.
2. The C.C.F/Nodal Officer (FCA) Department of Forest Wildlife, Govt. of NCT of Delhi, A-Block 2nd, Vikas Bhawan, I.P Estate, New Delhi-110002, for kind information.
3. The C.F Department of Forest & Wildlife, Govt. of NCT of Delhi, A-Block, 2nd Floor, Vikas Bhawan, I.P estate, New Delhi-110002, for kind information.

(Nirman K Jambhulkar)
GM(T) & Project Director

F. No. 17/24/2019-FC
Government of India
Ministry of Environment, Forest and Climate Change
(Forest Conservation Division)

Indira Paryavaran Bhawan,
Aliganj, Jorbagh Road,
New Delhi-110003
Dated: ~~26~~ November, 2019

To
The Principal Secretary (Forests),
Government of NCT, Delhi

Sub: Allowing Delhi Development Authority (DDA) to retain Forest land created by way of compensatory afforestation in Delhi – reg.

Sir,

With reference to above mentioned subject, I am directed to refer to the D.O. letter No. PS/PC (Pers., Hort& LS)20 19/DDA/224dated 24.09.2019 of Shri Tarun Kapoor, Vice Chairman, Delhi Development Authority, regarding allowing Delhi Development Authority (DDA) to retain the ownership of the land proposed for compensatory afforestation. In this connection, it is to inform that the issue was re-considered by the Forest Advisory Committee (FAC) in its meeting held on 17th October, 2019 wherein the FAC, taking the case of Delhi as a very special case, recommended that compensatory afforestation may be taken up on non-forest lands (NFL) which are under jurisdiction of DDA. Since such areas will support afforestation those need to be declared as protected forest (PF) under relevant provisions of Indian Forest Act, 1927 or state specific Act, if any. However, the ownership of these compensatory afforestation patches need not be transferred/mutated in the name of State Forest Department and management of DDA may be allowed.

This issues with the approval of competent authority.

Yours faithfully,



(Brijendra Swaroop)

Dy. Inspector General of Forests

Copy to:

1. The Principal Chief Conservator of Forests, All State/UT Governments
2. The Dy Director General of Forests (Central), All Regional Offices of the MoEF&CC
3. The Addl. PCCF & Nodal Officer (FCA), Office of the PCCF, All State/UT Governments
4. Monitoring Cell, FC Division, MoEF, New Delhi
5. Guard File



(Brijendra Swaroop)

Dy. Inspector General of Forests

**Project
Name**

Development of Urban Extension Road-II (UER-II) NH-344M from Design Km 0+000 at NH-1 Intersection (Km 23+800, near Bankoli village) to Design Km 38+111 near Sector 24, Dwarka in the state of NCT of Delhi under Bharatmala Pariyojana: Deemed Forest to be diverted (District North, West and South West)
Forest Proposal No. FP/DL/ROAD/49252/2020

UNDERTAKING

This is to undertake that additional amount of the NPV of the diverted forest land, if any, becoming due after finalization of the same by the Hon'ble Supreme Court of India shall be deposited by User Agency on receipt of the report from the Expert Committee and demand note from Forest Department.

Date:- 8/10/2021

Place:- Dwarka



Project Director
National Highways Authority of India
PIU, Dwarka, New Delhi
National Highways Authority of India
Dwarka, New Delhi



सत्यमेव जयते

भारतीय राष्ट्रीय राजमार्ग प्राधिकरण
(सडक परिवहन और राजमार्ग मंत्रालय, भारत सरकार)
NATIONAL HIGHWAYS AUTHORITY OF INDIA
(MINISTRY OF ROAD TRANSPORT AND HIGHWAYS, GOVT. OF INDIA)



परियोजना निदेशक कार्यालय, परियोजना कार्यान्वयन इकाई

201ई/ऐ, द्वितीय तल, डी-21, कॉर्पोरेट पार्क, (नजदीक द्वारका सेक्टर-8 मेट्रो स्टेशन) सेक्टर-21, द्वारका, नई दिल्ली-110075

OFFICE OF THE PROJECT DIRECTOR, PROJECT IMPLEMENTATION UNIT

201E/A, Second Floor, D21, Corporate Park (Near Dwarka Sector- 8 Metro Station), Sector-21, Dwarka New Delhi-110075

दूरभाष/Phone No. : +91-9717892100, +91-9717623100 ईमेल/E-mail : piudwarka@nhai.org, piudwarka@gmail.com

NHAI/PIU/UER-II/06/01/1824-26

Date: 07.10.2021

To

✓ Dy. Conservator of Forests
West Forest Division
Mandir Marg, Delhi-60
Email: dcfwest.gnctd@gov.in

Dy. Conservator of Forests
North Forest Division
Mahatma Gandhi Institute for
Combating Climate Change Alipur,
Bakhthawarpur Road, New Delhi-110036
Email: dcforestn@gmail.com

Sub: Development of UER-II (NH-344M)- Intimation regarding submission of amount of NPV & CA against the demand note

Ref: (i) DCF (North) letter no 401-04 dated 01.10.2021.
(ii) DCF (West) letter no. 3672-74 dated 01.10.2021.
(iii) MoEFCC letter no. 8 B/Delhi/06/06/2021 dated 28.09.2021.

Sir,

Please refer to the letter cited under ref. (i) & (ii) regarding deposition of CA & NPV amount.

2. In this regard, it is to inform that NHAI has submitted Rs. 65,49,19,031/- (i.e. amount of Rs. 15,06,87,750/- & Rs. 1,51,67,523/- raised by West Division towards CA & NPV amount respectively plus amount of Rs. 45,55,59,462/- & Rs. 3,35,04,296/- raised by North Division towards CA & NPV amount respectively) through NEFT ref. no. 025152505791 on 05.10.2021.

3. In view of the above, it is requested to provide working permission to NHAI so that work can be started on site without any delay.

Yours Sincerely,

07.10.21

(R N Gupta)
Manager (T)

Copy to: PCCF, GNCTD for kind information.

(R N Gupta)
Manager (T)

मुख्यालय : जी-5 एवं 6, सेक्टर-10, द्वारका, नई दिल्ली-110075

Head Office : Plot No. : G-5 & 6, Sector-10, Dwarka, New Delhi-110075 Website : <http://www.nhai.org>

GOVT. OF NCT OF DELHI
DEPARTMENT OF FOREST AND WILD LIFE
OFFICE OF THE DEPUTY CONSERVATOR OF FORESTS
NORTH FOREST DIVISION, MGICCC, BAKOLI, ALIPUR, NEW DELHI-110036
F.01/FCA/NFD/TC/2021-22 / 401-04

DATED: 01/10/2021

To,

The G.M. (T)/Project Director
National Highways Authority of India Ltd.
D-21, Corporate Park, Near Sec-08 Metro Station
Sec-21, Dwarka, New Delhi-110075

Sub: Proposal for diversion of 54.8724 Ha. Forest Land for Development of Urban Extension Road-II from Design km 0+00 at MJ-1 intersection (km. 23+800, near Bankoli village) to design k., 38+111 near Sector 24, Dwarka in the State of NCT Delhi by National Highways Authority of India-reg.

Proposal No.: FP/DL/Road/49252/2020

Ref: Letter No. 8B/Delhi/06/06/2021, dated 28/09/2021.

Sir,

In order to ensure compliance of conditions at Sr. No. 5 & 8 stipulated by MoEF&CC, GoI, vide above referred stage-I approval letter for proposal for diversion of 54.8724 Ha. Forest Land for Development of Urban Extension Road-II, you are hereby requested to deposit the const of compensatory afforestation to be maintained for 10 years and Net Present Value (NPV).

Since, this proposal is falling in two Forest Divisions, the following amount CA and NPV are against the diversion of 37.7726 Ha. land to be diverted in the jurisdiction of North Forest Division only:

1. The cost of Net Present Value i.e. NPV is calculated @ Rs. 8,87,000/- (Rs. Eight Lakh Eighty Seven Thousand only) per Hectare for 37.7726 Ha. i.e. 3,35,04,296/- (Rs. Three Crore Thirty Five Lakh Four Thousand Two Hundred Ninety Six only).
2. Total cost of Compensatory Afforestation for area to be diverted under North Forest Division i.e. 37.7726 is Rs. 45,55,59,462/-. (Forty Five Crore Fifty Five Lakh Fifty Nine Thousand Four Hundred Sixty Two only)
3. Total amount of CA and NPV to be deposited is Rs. 48,90,63,758/- (Rs. Forty Eight Crore Ninety Lakh Sixty Three Thousand Seven Hundred Fifty Eight only)
4. The payment shall be deposited to CAMPA fund only through e-portal (<http://parivesh.nic.in>) and receipt shall be deposited in this office.

Yours faithfully

DEPUTY CONSERVATOR OF FORESTS
(NORTH FOREST DIVISION)

Copy to:

1. PS to PCCF/HOD, Department of Forest & Wildlife, Govt. of NCT of Delhi, A-Block, IInd Floor, Vikas Bhawan, I.P. estate, New Delhi-02, for kind information.
2. The C.C.F/Nodal Officer (FCA) Department of Forest & Wildlife, Govt. of NCT of Delhi, A-Block, IInd Floor, Vikas Bhawan, I.P. estate, New Delhi-02, for kind information.
3. The C.F, Department of Forest & Wildlife, Govt. of NCT of Delhi, A-Block, IInd Floor, Vikas Bhawan, I.P. estate, New Delhi-02, for kind information.

DEPUTY CONSERVATOR OF FORESTS
NORTH FOREST DIVISION

GOVT. OF NCT OF DELHI
DEPARTMENT OF FOREST AND WILDLIFE
OFFICE OF DEPUTY CONSERVATOR OF FOREST
WEST FOREST DIVISION, MANDIR LANE, NEW DELHI-60

FP/DL/Road/49252/2020 / 3672-74
To,

Date: 1/10/2021

Sh. Nirman K Jambulkar
Project Director, NHAI,
201 E/A, 2nd Floor, D-21 Corporation Park, Dwarka,
Sector-21, New Delhi.

Subject: Proposal for diversion of 17.0998 Ha. Deemed Forest/Protected Forest Land for construction of Urban Extension Road II by NHAI -reg
.Parivesh ID No: - FP/DL/Road/49252/2020

Ref No: - 1. Regional office Ministry of Environment, Forest and Climate Change Jaipur has issued the Stage-I approval vide letter ref no: - 8B/Delhi/ 06/06/2021 Dated 28.09.2021 with certain conditions.

Sir,

In the above subject NHAI has applied for the diversion of 17.0998 Ha. forest land for the construction of Urban Extension Road -II vide online Parivesh ID: FP/DL/Road/49252/2020 . As per the conditions stipulated in the stage-I approval letter issued by Regional Office you are advised to deposit the following requisite amount.

1. Cost of compensatory afforestation over 17.0998 Ha. Non-Forest Land (Land allocated at Holambi Kalan, Sanoth, Narela , Dichaon Kalan, Nizamudin, , New Delhi). Total Payable amount is Rs. 15,06,87,750 (Fifteen Crore Six Lakh Eighty Seven Thousand Seven Hundred Fifty Only).
 2. Cost of Net present Value @ 8,87,000 Per ha. for the Diversion of 17.0998 Ha. forest land, Total Payment amount is 1,51,67,523 (One Crore Fifty One Lakh Sixty Seven Thousand Five Hundred Twenty Three Only).
 3. Land to be handed over to the Department at earliest with demarcation pillars.
- The payment shall be deposit to CAMPA fund only through e-portal (<http://parivesh.nic.in>).

You are requested to submit a point wise compliance report of the conditions stipulated by the Ministry of Environment ,Forest & Climate Change , Integrated Regional Office, Jaipur. (Copy Enclosed).

In addition to the above you are also requested to submit details of transplantation site for transplantation of indigenous species and transplantation timeline/schedule in compliance of point no. 16 separately.

Yours faithfully

DEPUTY CONSERVATOR OF FORESTS
WEST FOREST DIVISION

Copy to:

1. The PCCF/HOD, Department of Forest & Wildlife, Govt. of NCT of Delhi, A-Block, IInd Floor, VikasBhawan, I.P. estate, New Delhi-02.
2. The C.C.F(Admin), Department of Forest & Wildlife, Govt. of NCT of Delhi, A-Block, IInd Floor, VikasBhawan, I.P. estate, New Delhi-02

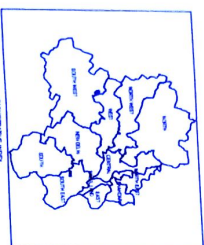
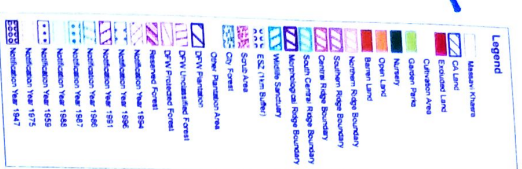

DEPUTY CONSERVATOR OF FORESTS
WEST FOREST DIVISION



Reproduction is when or part by any means is produced without the written permission of GLE.

GLE is providing the materials which is generated through technological means and access to a particular student only.

The **reproducibility** of materials lies with the distributors concerned.

 <https://creativecommons.org/licenses/by-nc-sa/4.0/>

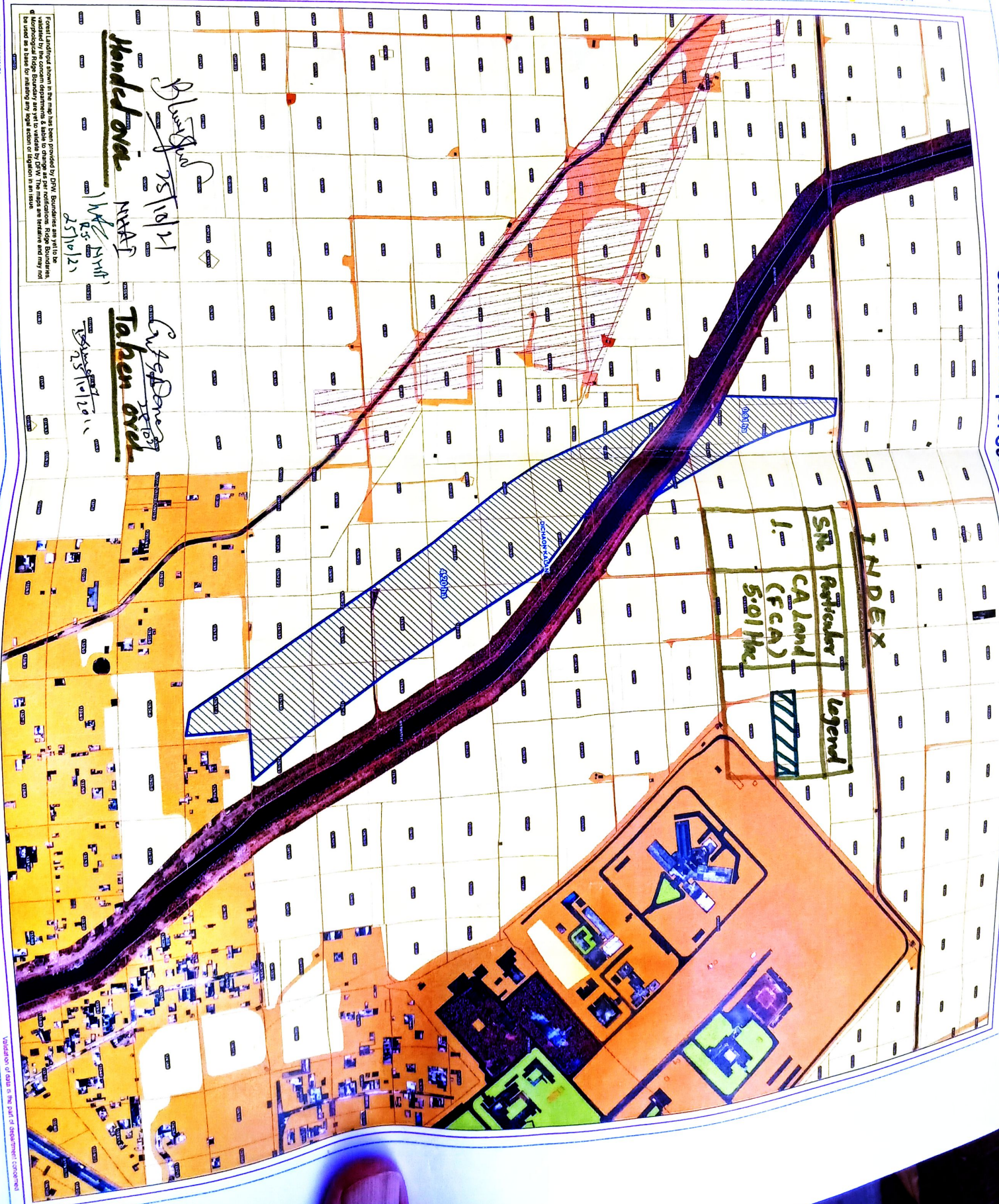

INDEX

STB	Particulars	Legend
J.	CA Land (FCA)	
	5.01 Hrs	

Handed Over

Handwritten signature: *John King*
Date: 7/5/10/21

Infected
Taken over

25/10/21
R.S. 1125
1/11/21

25/10/2011

Forest Land/impd shown in the map has been provided by DFW. Boundaries are yellow to be validated by the concern departments & liable to change as per notifications. Ridge Boundaries, Morphological Ridge Boundary are yet to validate by DFW. The maps are tentative and may not be used as a base for initiating any legal action or litigation in an issue.

Sub: Diversion of 54.87 Ha. deemed forest land under FCA 1980 in State of Delhi for development of NH-344M - **Handing/Taking over of CA land -Reg.**

Ref: Proposal No. FP/DL/Road/49252/2020.

In compliance to Sr. no. 17 of MOEF&CC letter no. 8बी/दिल्ली/06/06/2021 dated 28.09.2021 & DCF(West) office order no. 4397-4401 dated 12.10.2021, official of NHAI & Forest Department jointly visited the site on 14.10.2021 in Village Dichaon Kalan having area of 5.01 Ha. proposed towards compensatory afforestation by NHAI for the subject proposal. Accordingly, the aforesaid land parcel is being handed over by NHAI to Forest Department that is encroachment & litigation free in all respect, as per map enclosed.

25/10/21
Handed over
(NHAI)
Revenue Officer
NHAI
25/10/21

25/10/21
Taken over
(Forest Department, GNCTD)

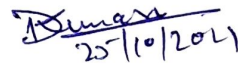
25/10/2021

Handing/Taking over

Sub: Diversion of 54.87 Ha. deemed forest land under FCA 1980 in State of Delhi for development of NH-344M - Handing/Taking over of CA land -Reg.

Ref: Proposal No. FP/DL/Road/49252/2020.

In compliance to Sr. no. 17 of MOEF&CC letter no 8वी/दिल्ली /06/06/2021 dated 28.09.2021, official of NHAI & Forest Department jointly visited the site on 22.10.2021 in Village Holambi Kalan & Sanoth having area of 47.96 Ha. proposed towards compensatory afforestation by NHAI for the subject proposal. Accordingly, the aforesaid land parcel is being handed over by NHAI to Forest Department that is encroachment & litigation free in all respect, as per map enclosed

इस जमीन पर NHAI को खाउपड़ी एरिया फल 10 मीटर की दूरी पर पिक्लर लगाने व लेकिन अभी नहीं लगा पाए और केवल 85 लगे हैं, आश्वासन दिया गया NHAI officer को Revenue से 15 दिन में बचे हुए क्षेत्र पिक्लर लगाकर कर वन विभाग को सौंप देगे।

Handed over
(NHAI)

Satyaj Pal
27/10/21

Satyaj Pal Pahal

Revenue Officer

PIU Dwarka

Satyaj Pal Singh
(Satyaj Pal Singh)

Revenue Officer

PIU/Dwarka

Taken over
(Forest Department, GNCTD)

Charanjit Singh
(Charanjit Singh) DRO Alipour Bangla
D,

Sumers
27/10/2021

DEVENDER KUMAR (FG)
(West Division)

Satish 27/10/2021
(SOMER), F.G., NFD

Kamal 27/10/2021
KAMAL KISHOR
DRO (Tree cell)
North

Sanjay
27/10/2021
Tr, NFD

Kamal 27.10.21
(Vimal), F.G., NFD



भारतीय राष्ट्रीय राजमार्ग प्राधिकरण
(सडक परिवहन और राजमार्ग मंत्रालय, भारत सरकार)
NATIONAL HIGHWAYS AUTHORITY OF INDIA
(MINISTRY OF ROAD TRANSPORT AND HIGHWAYS, GOVT. OF INDIA)



सत्यमेव जयते

परियोजना निदेशक कार्यालय, परियोजना कार्यान्वयन इकाई

201ई/ए, द्वितीय तल, डी-21, कॉर्पोरेट पार्क, (नजदीक द्वारका सेक्टर-8 मेट्रो स्टेशन) सेक्टर-21, द्वारका, नई दिल्ली-110075

OFFICE OF THE PROJECT DIRECTOR, PROJECT IMPLEMENTATION UNIT

201E/A, Second Floor, D21, Corporate Park (Near Dwarka Sector- 8 Metro Station), Sector-21, Dwarka New Delhi-110075

दूरभाष/Phone No. : +91-9717892100, +91-9717623100 ईमेल/E-mail : piudwarka@nhai.org, piudwarka@gmail.com

NHAI/PIU/UER-II/06/01/Vol.II/2049-2050

Date: 26.10.2021

To

Dy. Conservator of Forest
West Forest Division
Mandir Marg, Delhi-60
Email: dcfwest.gnctd@gov.in

✓ Dy. Conservator of Forest
North Forest Division
Kamla Nehru Ridge,
Civil Lines, Delhi, 110007

Sub: Proposal for diversion of 54.8724 Ha. Forest Land for Development of NH-344M (Urban Extension Road-II) from design km 0+00 at NH-1 intersection (km 23+800, near Bankoli village) to design km 38+111 near Sector-24 Dwarka in the State of NCT Delhi by National Highways Authority of India- **Reg. List of trees and location identified for transplantation.**

Ref: (i) NHAI email dt. 21.10.2021
(ii) NHAI letter no 2010 dt. 20.10.2021
(ii) NHAI letter no 1834-37 dt. 08.10.2021
(iii) MoEFCC letter no.-8B /Delhi/06/06/2021 dt.28.09.2021

Sir,

This is in reference to the email dt. 21.10.2021, wherein this office has provided the geo-coordinate of space available within the RoW of project highway (having approx. area 6Ha.) for transplantation.

2. Further, in compliance to Sr.no. 16 of letter cited under ref. (iv), please find enclosed list of 652 nos. of trees for transplantation, which shall be carried out at above location.

This is for kind information and further necessary action.

Yours sincerely,

Piyush Agarwal

(Piyush Agarwal)
Dy. Manager(T)

मुख्यालय : जी-5 एवं 6, सेक्टर-10, द्वारका, नई दिल्ली-110075

Head Office : Plot No. : G-5 & 6, Sector-10, Dwarka, New Delhi-110075 Website : <http://www.nhai.org>

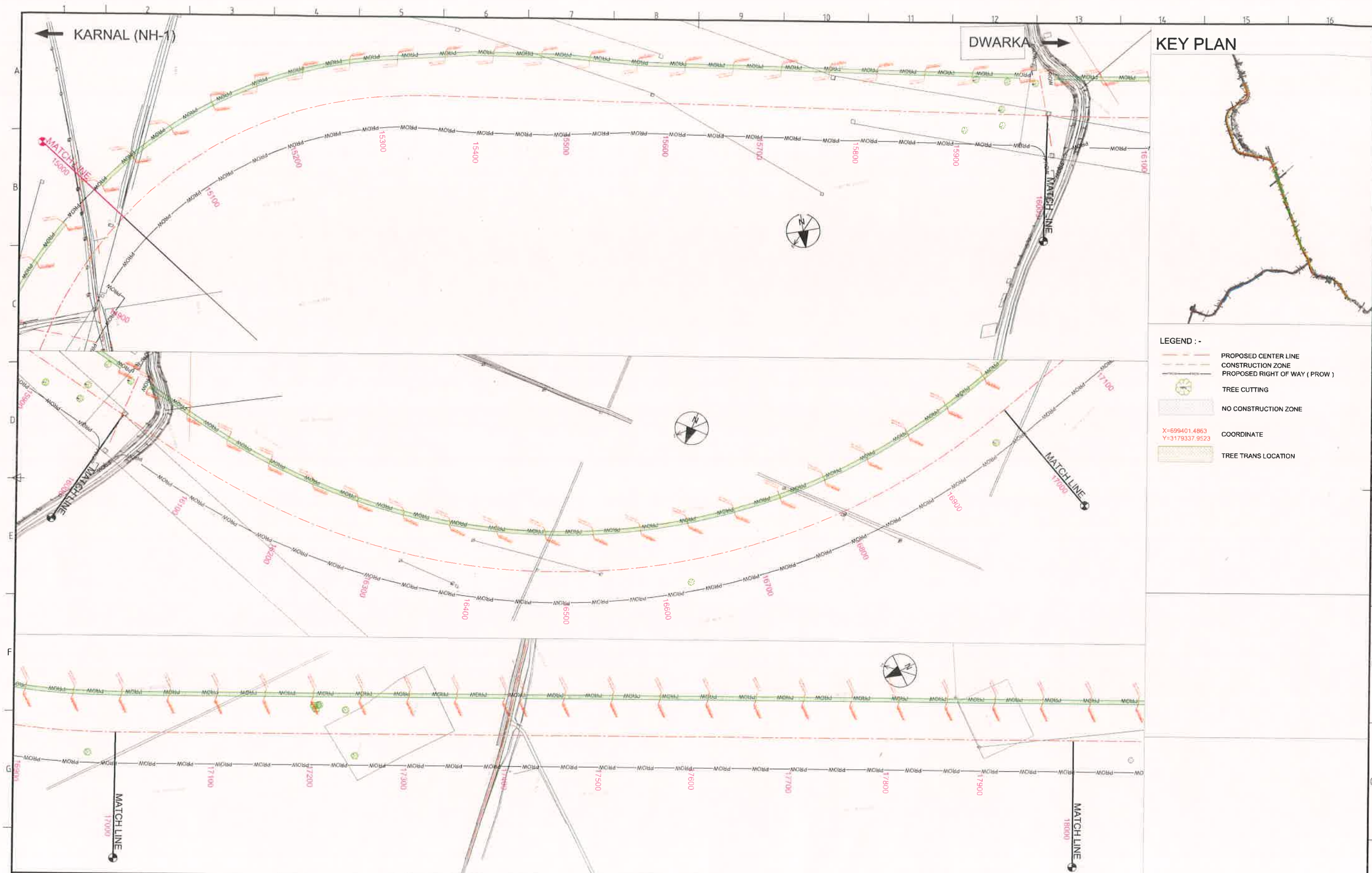

KEY PLAN

LEGEND :-

- PROPOSED CENTER LINE
- CONSTRUCTION ZONE
- PROPOSED RIGHT OF WAY (PROW)
- TREE CUTTING
- NO CONSTRUCTION ZONE
- COORDINATE
- TREE TRANS LOCATION

X=699401.4863
Y=3179337.9523

SCALE - <div><div></div><div>0255075100125m</div></div> HORIZONTAL SCALE 1:1250			STATUS - DRAFT FEASIBILITY REPORT (PACKAGE-II)		CLIENT - <div><div></div></div> NATIONAL HIGHWAYS AUTHORITY OF INDIA (NHAI)		CONSULTANTS - <div><div>URS</div><div>AECOM</div><div>URS Scott Wilson India Pvt. Ltd. In Association with AECOM India Private Limited 15th Floor, Tower C Building, No. 10, Sector 16, Cyber City, Phase-III Gurgaon-122002, Haryana, India</div></div> <div><div>© AECOM India Pvt. Ltd. 2012</div><div>The information contained in this document is owned by AECOM or solely for the use of the Client.</div><div>2012-10-10 in the river bank for the location for which a plan later upon the AECOM (understandable).</div><div>copy for the client and the client's copy of the plan later upon the client.</div><div>All rights reserved. No portion of this document may be reproduced from this document.</div><div>2012-10-10 in the river bank for the location for which a plan later upon the AECOM (understandable).</div></div>		PROJECT - CONSULTANCY SERVICES FOR PREPARATION OF DETAILED PROJECT REPORT FOR DEVELOPMENT OF URBAN EXTENSION ROAD (UER-II)		TITLE TREE TRANS LOCATION PLAN From Ch. 15000 To Ch. 18000		DWG NO.: - URS-60542289-FD-DWG-CR- ALP-0106-R0 DATE:- NOVEMBER, 2020 <div><div>DRAWN (A)</div><div>DESIGN (B)</div><div>CHECKED (C)</div><div>APPROVED (D)</div></div> <div><div>UR</div><div>DD</div><div>MSR</div><div>MSR</div></div>		PAPER :- A1	
REV	DATE	DESCRIPTION OF REVISION	PURPOSE - NOT FOR CONSTRUCTION		DRAFT FEASIBILITY REPORT											



KEY PLAN



LEGEND :-

- PROPOSED CENTER LINE
- CONSTRUCTION ZONE
- PROPOSED RIGHT OF WAY (PROW)
- TREE CUTTING
- NO CONSTRUCTION ZONE
- X=699401.4863
Y=3179337.9523 COORDINATE
- TREE TRANS LOCATION

<div>SCALE :-</div> <div><div>0255075100125m</div></div> <div>HORIZONTAL SCALE 1:1250</div>			<div>STATUS :-</div> <div>DRAFT FEASIBILITY REPORT (PACKAGE-II)</div> <div>PURPOSE :-</div> <div>NOT FOR CONSTRUCTION</div>		<div>CLIENT:-</div> <div></div> <div>NATIONAL HIGHWAYS AUTHORITY OF INDIA (NHAI)</div>		<div>CONSULTANTS:-</div> <div><div>URS URS Consultants India Pvt. Ltd. In Association with AECOM India Private Limited 15th Floor, Tower C Building, No. 2, Cyber Tower, DLF Cyber City - Phase III Gurgaon-122002, Haryana, India</div><div><small>URS Consultants India Pvt. Ltd. 2014 The information contained in this document prepared by AECOM is solely for the use of the Client defined on the contract sheet for the purpose for which it has been prepared and AECOM undertakes no liability for any misinterpretation or any other use of the information without the written consent of AECOM. All rights reserved. No portion or element of this document shall be removed from the document reproduced, distributed, stored or transmitted in any form without the written permission of AECOM.</small></div></div>		<div>PROJECT:-</div> <div>CONSULTANCY SERVICES FOR PREPARATION OF DETAILED PROJECT REPORT FOR DEVELOPMENT OF URBAN EXTENSION ROAD (UER-II)</div> <div>DRAFT FEASIBILITY REPORT</div>		<div>TITLE</div> <div>TREE TRANS LOCATION PLAN</div> <div>From Ch. 18000 To Ch. 21000</div>		<div>DWG NO.: - URS-60542289-FD-DWG-CR-ALP-0107-R0</div> <div>DATE:- NOVEMBER, 2020</div> <div>PAPER :- A</div>		<div>DRAWN (A)</div> <div>UR</div>		<div>DESIGN (B)</div> <div>DB</div>		<div>CHECKED (C)</div> <div>MSR</div>		<div>APPROVED (D)</div> <div>MSR</div>	
REV	DATE	DESCRIPTION OF REVISION																				

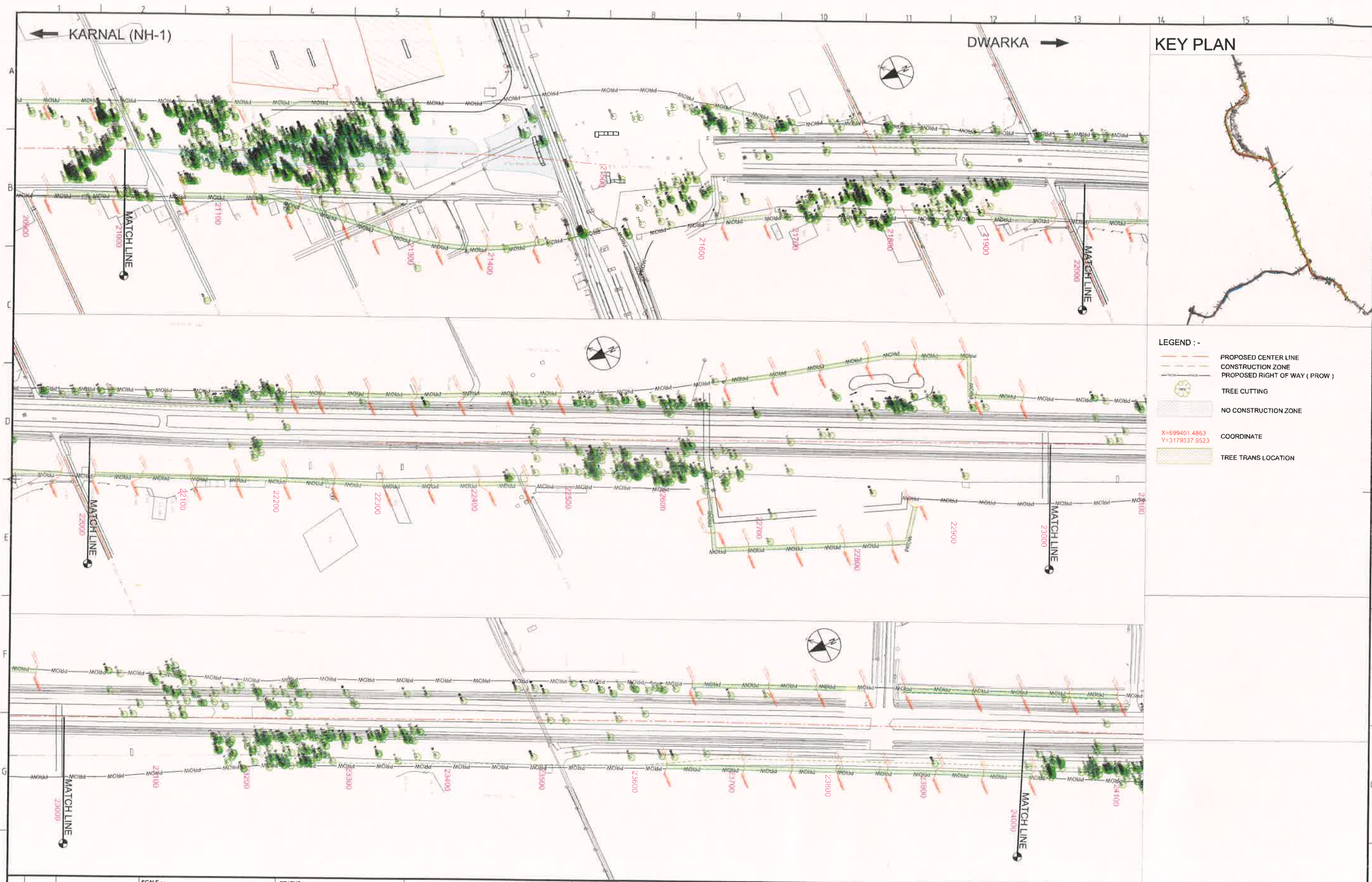

- LEGEND :-**
- PROPOSED CENTER LINE
 - CONSTRUCTION ZONE
 - PROPOSED RIGHT OF WAY (PROW)
 - TREE CUTTING
 - NO CONSTRUCTION ZONE
 - X=699401.4863
Y=3179337.9523 COORDINATE
 - TREE TRANS LOCATION

<div>SCALE :- <div><div></div><div>0255075100125m</div></div><div>HORIZONTAL SCALE 1:1250</div></div>				<div>STATUS :- DRAFT FEASIBILITY REPORT (PACKAGE-II)</div> <div>PURPOSE :- NOT FOR CONSTRUCTION</div>		<div>CLIENT:- <div><div></div></div><div>NATIONAL HIGHWAYS AUTHORITY OF INDIA (NHAI)</div></div>		<div>CONSULTANTS:-<div><div>URS</div><div>AECOM</div></div><div>URS Smit Wilson India P.1. Ltd. In Association with AECOM India Private Limited 15th Floor, Tower C Building No-5, Cyber Towers DLF Cyber City - Phase-III Gurgaon-122002, Haryana, India</div><div><div><div>© AECOM India Pvt. Ltd. 2014</div><div>The information contained in this document is the property of AECOM India Private Limited. It is to be used only for the purpose for which it has been prepared and AECOM India Private Limited is not responsible for any use of the information for any other purpose. All rights reserved. No part of this document may be reproduced without the written permission of AECOM India Private Limited.</div></div></div></div>		<div>PROJECT :- CONSULTANCY SERVICES FOR PREPARATION OF DETAILED PROJECT REPORT FOR DEVELOPMENT OF URBAN EXTENSION ROAD (UER-II)</div> <div>DRAFT FEASIBILITY REPORT</div>		<div>TITLE TREE TRANS LOCATION PLAN From Ch. 21000 To Ch. 24000</div> <div>DWG NO. :- URS-60542289-FD-DWG-CR- ALP-0108-R0</div> <div>DATE:- NOVEMBER, 2020</div> <div><div>DRAWN (A)<div>UR</div></div><div>DESIGN (B)<div>DD</div></div><div>CHECKED (C)<div>MSR</div></div><div>PAPER :- A1</div><div>APPROVED (D)<div>MSR</div></div></div>			
---	--	--	--	---	--	--	--	--	--	--	--	---	--	--	--

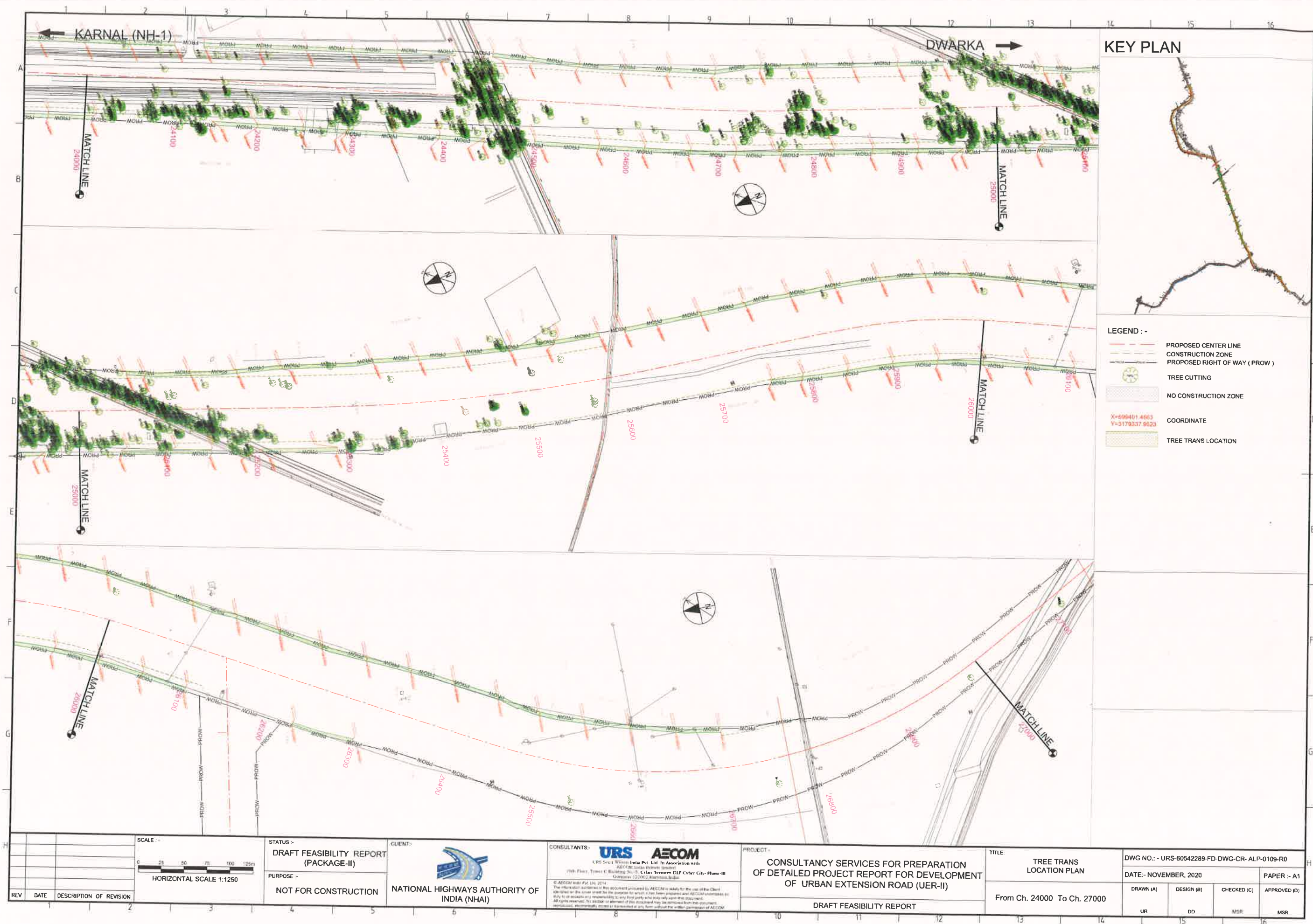

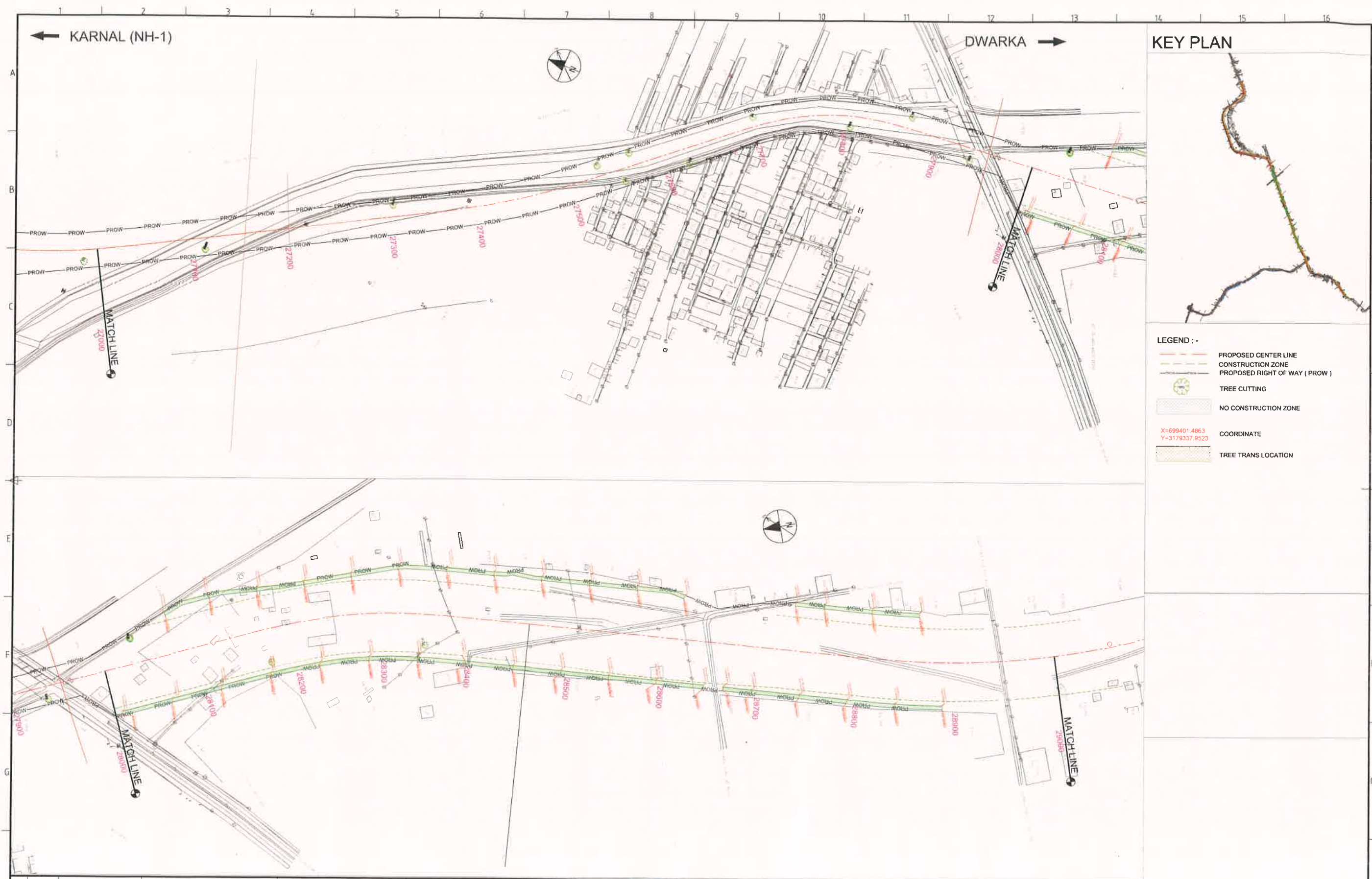

KEY PLAN

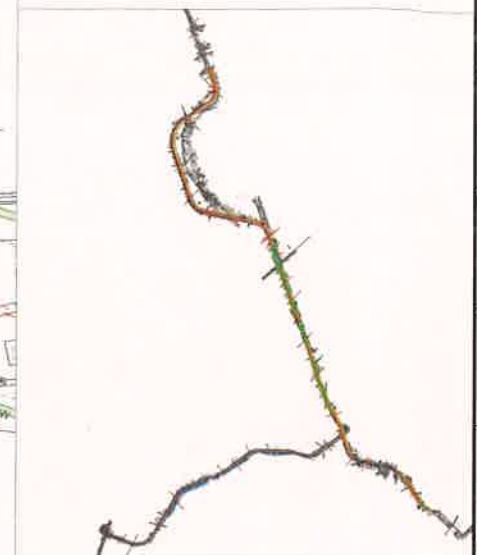

LEGEND :-

- PROPOSED CENTER LINE
- CONSTRUCTION ZONE
- PROPOSED RIGHT OF WAY (PROW)
- TREE CUTTING
- NO CONSTRUCTION ZONE
- COORDINATE
X=699401.4863
Y=3179337.9523
- TREE TRANS LOCATION

<div><div></div><div></div><div></div></div>			<div><div>SCALE :-</div><div><div>0255075100125m</div><div>HORIZONTAL SCALE 1:1250</div></div></div>			<div><div>STATUS :-</div><div>DRAFT FEASIBILITY REPORT (PACKAGE-II)</div></div>			<div><div>CLIENT:-</div><div><div></div><div>NATIONAL HIGHWAYS AUTHORITY OF INDIA (NHAI)</div></div></div>			<div><div>CONSULTANTS:-</div><div><div><div></div><div>URS India Private Limited AECOM India Private Limited 15th Floor, Tower C Building No-8, Cyber Towers DLF Cyber City, Phase-III Gurgaon, Haryana-122002, India</div></div></div></div>			<div><div>PROJECT:-</div><div>CONSULTANCY SERVICES FOR PREPARATION OF DETAILED PROJECT REPORT FOR DEVELOPMENT OF URBAN EXTENSION ROAD (UER-II)</div></div>			<div><div>TITLE</div><div>TREE TRANS LOCATION PLAN</div></div>		<div><div>DWG NO :- URS-60542289-FD-DWG-CR-ALP-0110-R0</div></div>			
															<div><div>DATE:- NOVEMBER, 2020</div></div>		<div><div>PAPER :- A1</div></div>						
			<div><div>PURPOSE :-</div><div>NOT FOR CONSTRUCTION</div></div>															<div><div>From Ch. 27000 To Ch. 28450</div></div>					
<div><div>REV</div><div>DATE</div><div>DESCRIPTION OF REVISION</div></div>																		<div><div>DRAFT FEASIBILITY REPORT</div></div>		<div><div>UR</div><div>DD</div></div>		<div><div>MSR</div><div>MSR</div></div>	

**Package-I:- NH-1 Intersection to Karala-Kanjhawala Road
(Design Km 0+000 to 15+000) (LHS)**

Development of Urban Extension Road-II (UER-II) NH-344M from Design Km 0+000 at NH-1 Intersection (Km 23+800, near Bankoli village) to Design Km 38+111 near Sector 24, Dwarka in the state of NCT of Delhi

Affected Trees Enumeration List

Sl. No.	Nos. of Tree	Tree Species	Girth Size (in cm)	Status
1	246D	Shisham	30	Green
2	253C	Shisham	28	Green
3	327A	Shisham	20	Green
4	326A	Shisham	15	Green
5	326B	Shisham	15	Green
6	326C	Shisham	20	Green
7	326D	Shisham	20	Green
8	326E	Shisham	20	Green
9	328A	Shisham	26	Green
10	328B	Shisham	29	Green
11	328C	Shisham	20	Green
12	330D	Shisham	20	Green
13	331A	Shisham	25	Green
14	334A	Shisham	29	Green
15	343A	Guwawa	25	Green
16	343B	Shisham	19	Green
17	343C	Shisham	25	Green
18	343D	Shisham	30	Green
19	343G	Shisham	21	Green
20	343R	Shisham	25	Green
21	347J	Shisham	20	Green
22	347K	Shisham	20	Green
23	349F	Shisham	15	Green
24	378A	Shisham	16	Green
25	390C	Shisham	26	Green

Package-I:- NH-1 Intersection to Karala-Kanjhawala Road
(Design Km 0+000 to 15+000) (LHS)

Development of Urban Extension Road-II (UER-II) NH-344M from Design Km 0+000 at NH-1 Intersection (Km 23+800, near Bankoli village) to Design Km 38+111 near Sector 24, Dwarka in the state of NCT of Delhi

Trees Enumeration List

Sl. No.	Nos. of Tree	Tree Species	Girth Size (in cm)	Status
1	209B	Shisham	21	Green

Package-I:- NH-1 Intersection to Karala-Kanjhawala Road

(Design Km 0+000 to 15+000) (LHS)

Development of Urban Extension Road-II (UER-II) NH-344M from Design Km 0+000 at NH-1 Intersection (Km 23+800, near Bankoli village) to Design Km 38+111 near Sector 24, Dwarka in the state of NCT of Delhi

Trees Enumeration List

Sl. No.	Nos. of Tree	Tree Species	Girth Size (in cm)	Status
1	20A	Shahtoot	29	Green
2	207B	Shahtoot	28	Green
3	210	Shisham	26	Green
4	256	Shisham	26	Green
5	265	Shisham	26	Green
6	295A	Shisham	22	Green
7	295B	Shisham	20	Green
8	328	Shisham	18	Green
9	331	Shisham	30	Green
10	332	Shisham	25	Green
11	340	Shisham	30	Green
12	371	Shisham	24	Green
13	372A	Shisham	22	Green
14	372B	Shisham	24	Green
15	376	Shisham	26	Green
16	378	Shisham	25	Green
17	380A	Shisham	22	Green
18	380B	Shisham	26	Green
22	397	Shisham	22	Green
23	398	Shisham	23	Green
24	399	Shisham	20	Green
25	400	Shisham	21	Green
26	401	Shisham	26	Green
27	408	Shisham	22	Green
29	410	Shisham	24	Green

Package-I:- NH-1 Intersection to Karala-Kanjhawala Road

(Design Km 0+000 to 15+000) (LHS)

Development of Urban Extension Road-II (UER-II) NH-344M from Design Km 0+000 at NH-1 Intersection (Km 23+800, near Bankoli village) to Design Km 38+111 near Sector 24, Dwarka in the state of NCT of Delhi

Trees Enumeration List

Sl. No.	Nos. of Tree	Tree Species	Girth Size (in cm)	Status
1	211	Shisham	25	Green
2	249	Shisham	30	Green

**Package-I:- NH-1 Intersection to Karala-Kanjhawala Road
(Design Km 0+000 to 15+000) (RHS)**

Development of Urban Extension Road-II (UER-II) NH-344M from Design Km 0+000 at NH-1 Intersection (Km 23+800, near Bankoli village) to Design Km 38+111 near Sector 24, Dwarka in the state of NCT of Delhi

Trees Enumeration List (Deemed Forest)

Sl. No.	Nos. of Tree	Tree Species	Girth Size (in cm)	Status
1	145	Bottle Brush	20	Green
2	146	Bottle Brush	22	Green
3	151	Bottle Brush	24	Green
4	153	Bottle Brush	26	Green
5	155I	Shisham	21	Green
6	237C	Shisham	25	Green
7	392C	Shisham	22	Green
8	394	Shisham	21	Green
9	395	Shisham	22	Green
10	396	Shisham	22	Green
11	398	Shisham	25	Green
12	402G	Shisham	27	Green
13	407A	Shisham	25	Green
14	407B	Shisham	25	Green
15	479C	Shisham	22	Green
16	479D	Shisham	23	Green
17	487	Shisham	28	Green
18	491	Shisham	21	Green
19	493A	Shisham	25	Green
20	493E	Shisham	27	Green
21	494	Shisham	23	Green
22	503D	Guller	27	Green
23	505A	Shisham	23	Green
24	507A	Shisham	18	Green
25	507B	Shisham	22	Green
26	507C	Shisham	24	Green
27	524A	Shisham	21	Green
28	543	Shisham	23	Green
29	544G	Shisham	19	Green
30	546C	Shisham	25	Green
31	555	Shisham	23	Green
32	569	Shisham	23	Green
33	569A	Shisham	18	Green
34	570	Peepal	20	Green
35	570A	Peepal	30	Green
36	582F	Shisham	29	Green
37	582J	Peepal	28	Green
38	609	Shisham	24	Green
39	627	Shisham	30	Green
40	628	Shisham	28	Green
41	696D	Shisham	23	Green
42	702D	Shisham	26	Green
43	710A	Shisham	18	Green
44	713A	Shisham	26	Green

Trees Enumeration List (Deemed Forest)				
Sl. No.	Nos. of Tree	Tree Species	Girth Size (in cm)	Status
45	714A	Shisham	25	Green
46	717A	Shisham	20	Green
47	728	Shisham	23	Green
48	729B	Shisham	16	Green
49	729C	Shisham	20	Green
50	732A	Shisham	25	Green
51	736A	Shahtoot	26	Green
52	736B	Shahtoot	24	Green
53	737C	Shahtoot	21	Green
54	737I	Shisham	28	Green
55	738S	Shisham	22	Green

**Package-I:- NH-1 Intersection to Karala-Kanjhawala Road
(Design Km 0+000 to 15+000) (Median)-Old**

Development of Urban Extension Road-II (UER-II) NH-344M from Design Km 0+000 at NH-1 Intersection (Km 23+800, near Bankoli village) to Design Km 38+111 near Sector 24, Dwarka in the state of NCT of Delhi

Trees Enumeration List (Deemed Forest)

Sl. No.	Nos. of Tree	Tree Species	Girth Size (in cm)	Status
1	48A	peepal	20	Green
2	48B	peepal	25	Green
3	110	Shisham	29	Green
4	111	Shisham	29	Green
5	129	Shisham	20	Green
6	141	Pakhar	30	Green
7	143A	Shahtoot	20	Green
8	156A	Bottle Brush	21	Green
9	156B	Bottle Brush	25	Green
10	158	Bottle Brush	27	Green
11	159	Bottle Brush	20	Green
12	160	Bottle Brush	21	Green
13	162B	Shisham	22	Green
14	163	Bottle Brush	23	Green
15	164	Bottle Brush	25	Green
16	165	Bottle Brush	20	Green
17	166	Bottle Brush	22	Green
18	167	Bottle Brush	20	Green
19	170	Bottle Brush	24	Green
20	172	Bottle Brush	25	Green
21	173	Bottle Brush	22	Green
22	175	Bottle Brush	21	Green
23	176	Bottle Brush	30	Green
24	177	Bottle Brush	28	Green
25	178	Bottle Brush	27	Green
26	179	Bottle Brush	30	Green
27	180	Bottle Brush	21	Green
28	181	Bottle Brush	24	Green
29	182	Bottle Brush	30	Green
30	183	Bottle Brush	30	Green
31	184	Bottle Brush	26	Green
32	185	Bottle Brush	26	Green
33	186	Bottle Brush	30	Green
34	187	Bottle Brush	27	Green
35	188	Bottle Brush	22	Green
36	189	Bottle Brush	24	Green
37	191	Bottle Brush	30	Green
38	192	Bottle Brush	27	Green
39	194	Bottle Brush	24	Green
40	197	Bottle Brush	22	Green
41	198A	Bottle Brush	22	Green
42	198B	Bottle Brush	23	Green
43	199	Bottle Brush	28	Green
44	200	Bottle Brush	21	Green
45	201	Bottle Brush	21	Green
46	202	Bottle Brush	25	Green
47	203	Bottle Brush	22	Green
48	204	Bottle Brush	30	Green

Trees Enumeration List (Deemed Forest)				
Sl. No.	Nos. of Tree	Tree Species	Girth Size (in cm)	Status
49	205	Bottle Brush	30	Green
50	206	Bottle Brush	24	Green
51	207	Bottle Brush	23	Green
52	208	Bottle Brush	30	Green
53	209	Bottle Brush	27	Green
54	210	Bottle Brush	25	Green
55	211	Bottle Brush	20	Green
56	212	Bottle Brush	28	Green
57	213	Bottle Brush	29	Green
58	215	Bottle Brush	30	Green
59	216	Bottle Brush	30	Green
60	217	Bottle Brush	27	Green
61	218	Bottle Brush	20	Green
62	220	Bottle Brush	28	Green
63	223	Bottle Brush	25	Green
64	225	Bottle Brush	27	Green
65	613	Champa	23	Green
66	616	Champa	25	Green
67	625	Champa	20	Green

Package-I:- NH-1 Intersection to Karala-Kanjhawala Road

(Design Km 0+000 to 15+000) (Median) -New

Development of Urban Extension Road-II (UER-II) NH-344M from Design Km 0+000 at NH-1 Intersection (Km 23+800, near Bankoli village) to Design Km 38+111 near Sector 24, Dwarka in the state of NCT of Delhi

Sl. No.	Nos. of Tree	Tree Species	Girth Size (in cm)	Status
1	111A	Shisham	29	Green
2	111B	Kashrania	28	Green
3	116X	Shisham	22	Green
4	127D	Shisham	20	Green
5	127E	Shisham	23	Green
6	153E	Amaltash	22	Green
7	153F	Amaltash	25	Green
8	153G	Amaltash	20	Green
9	156C	Shisham	30	Green
10	157A	Bottle Brush	15	Green
11	200A	Bottle Brush	18	Green
12	200B	Bottle Brush	20	Green
13	195D	Other (Elotonia)	22	Green
14	195E	Bottle Brush	21	Green
15	205A	Bottle Brush	15	Green
16	230A	Bottle Brush	20	Green
17	243E	Elotoniya	22	Green
18	265D	Shahtoot	25	Green
19	265E	Shahtoot	16	Green
20	372F	Tota Ficus	17	Green
21	382D	Shisham	18	Green
22	536B	Alstonia	28	Green
23	615A	Champa	16	Green
24	696A	Shisham	21	Green
25	1065A	Shisham	15	Green

**Package-II:- Karala-Kanjhawala Road to Nagloi-Najafgarh Road
(Design Km 15+000 to 28+450) (RoW)**

Development of Urban Extension Road-II (UER-II) NH-344M from Design Km 0+000 at NH-1 Intersection (Km 23+800, near Bankoli village) to Design Km 38+111 near Sector 24, Dwarka in the state of NCT of Delhi

Trees Enumeration List (Deemed Forest)

Sl. No.	Nos. of Tree	Tree Species	Girth Size (in cm)	Status	Remarks
1	113B	Amrood	23	Green	
2	113C	Amrood	24	Green	
3	131A	Bakain	26	Green	
4	132B	Bakain	22	Green	
5	134	Shisham	24	Green	
6	138	Shahtoot	28	Green	
7	149D	Shahtoot	19	Green	
8	155E	Bakain	20	Green	
9	244D	Shahtoot	27	Green	
10	256O	Shahtoot	27	Green	
11	261	Shahtoot	30	Green	
12	265B	Bakain	28	Green	
13	305B	Shahtoot	21	Green	
14	365	Shisham	22	Green	
15	367G	Shahtoot	20	Green	
16	369	Jalebi	20	Green	
17	371A	Jalebi	27	Green	
18	376	Shahtoot	21	Green	
19	383B	Shahtoot	29	Green	
20	396B	Shahtoot	28	Green	
21	406	Jalebi	27	Green	
22	411A	Shahtoot	30	Green	
23	411B	Shahtoot	30	Green	
24	412C	Shahtoot	27	Green	
25	413	Shahtoot	25	Green	
26	414	Shahtoot	21	Green	
27	416A	Shahtoot	5	Green	
28	424B	Shahtoot	28	Green	
29	481C	Shahtoot	30	Green	
30	511B	Shahtoot	22	Green	
31	528L	Shahtoot	21	Green	
32	541I	Shisham	22	Green	
33	541J	Shisham	28	Green	
34	550	Jalebi	24	Green	
35	551	Jalebi	26	Green	
36	553A	Jalebi	30	Green	
37	553B	Jalebi	25	Green	
38	582O	Shisham	15	Green	
39	593	Shisham	24	Green	
40	611	Shisham	25	Green	
41	611A	Shisham	25	Cut	
42	613	Jalebi	20	Green	
43	615	Shisham	25	Green	
44	617A	Peepal	26	Green	
45	617B	Peepal	30	Cut	
46	623	Shisham	27	Green	

Trees Enumeration List (Deemed Forest)					
Sl. No.	Nos. of Tree	Tree Species	Girth Size (in cm)	Status	Remarks
47	629R	Shahtoot	17	Green	
48	629S	Shahtoot	18	Green	
49	629T	Shahtoot	22	Green	
50	629U	Shahtoot	17	Green	
51	629V	Shahtoot	18	Green	
52	631M	Jalebi	18	Green	
53	637	Jalebi	18	Green	
54	640Z	Shisham	30	Green	
55	645O	Bakain	24	Green	
56	646E	Jalebi	20	Green	
57	659	Jalebi	23	Green	
58	663	Jalebi	22	Green	
59	669A	Jalebi	20	Green	
60	669C	Shahtoot	22	Green	
61	674A	Shahtoot	19	Green	
62	674B	Shahtoot	30	Green	
63	674C	Jalebi	26	Dry	
64	674D	Jalebi	20	Dry	
65	674F	Shahtoot	26	Green	
66	674G	Jalebi	17	Green	
67	677A	Jalebi	28	Green	
68	679	Jalebi	16	Green	
69	681	Jalebi	24	Green	
70	682	Shahtoot	27	Green	
71	683	Shahtoot	30	Green	
72	688A	Shahtoot	26	Green	
73	688B	Shahtoot	19	Green	
74	693A	Shahtoot	23	Green	
75	694	Shahtoot	30	Green	
76	695A	Shahtoot	20	Green	
77	696A	Shahtoot	21	Green	
78	706A	Shahtoot	25	Green	
79	706B	Shahtoot	30	Green	
80	707A	Shahtoot	17	Green	
81	707B	Shahtoot	30	Green	
82	707C	Shahtoot	27	Green	
83	707D	Shahtoot	19	Green	
84	707E	Shahtoot	20	Green	
85	707F	Shahtoot	21	Green	
86	708	Shahtoot	30	Green	
87	710A	Shahtoot	25	Green	
88	710B	Shahtoot	25	Green	
89	711	Shahtoot	26	Green	
90	712	Shahtoot	27	Green	
91	712A	Shahtoot	20	Green	
92	712B	Shahtoot	24	Green	
93	712C	Shahtoot	17	Green	
94	712D	Shahtoot	27	Green	
95	712I	Shahtoot	19	Green	
96	713	Shahtoot	29	Green	
97	714	Shahtoot	23	Green	

Trees Enumeration List (Deemed Forest)					
Sl. No.	Nos. of Tree	Tree Species	Girth Size (in cm)	Status	Remarks
98	741C	Jalebi	15	Green	
99	744C	Shahtoot	20	Green	
100	748	Shisham	27	Green	
101	756S	Shahtoot	19	Green	
102	756T	Shahtoot	15	Green	
103	759Z	Jalebi	15	Green	
104	761D	Shahtoot	20	Green	
105	761E	Shahtoot	21	Green	
106	761F	Shahtoot	18	Green	
107	761G	Shahtoot	18	Green	
108	761H	Shahtoot	17	Green	
109	761I	Shahtoot	21	Green	
110	776E	Bakai	27	Green	
111	776F	Shisham	25	Green	
112	786C	Jalebi	15	Green	
113	786E	Jalebi	15	Green	
114	786F	Jalebi	15	Green	
115	800A	Jalebi	15	Green	
116	800B	Jalebi	16	Green	
117	803H	Jalebi	15	Green	
118	803I	Shahtoot	15	Green	
119	803J	Shahtoot	22	Green	
120	803K	Shahtoot	28	Green	
121	814	Jalebi	17	Green	
122	822G	Shahtoot	18	Green	
123	822H	Shahtoot	20	Green	
124	828Y	Jalebi	18	Green	
125	831R	Jalebi	19	Green	
126	831S	Jalebi	18	Green	
127	834B	Jalebi	15	Green	
128	834C	Jalebi	15	Green	
129	836A	Shahtoot	24	Green	
130	836C	Shahtoot	21	Green	
131	836X	Peepal	20	Green	
132	838B	Jalebi	28	Green	
133	838D	Jalebi	30	Green	
134	838G	Jalebi	21	Green	
135	838I	Jalebi	30	Green	
136	838Z	Jalebi	15	Green	
137	839A	Jalebi	15	Green	
138	839B	Jalebi	15	Green	
139	839W	Jalebi	18	Green	
140	839X	Jalebi	27	Green	
141	839Z	Jalebi	30	Green	
142	840A	Jalebi	28	Green	
143	840B	Jalebi	20	Green	
144	840E	Jalebi	17	Green	
145	840F	Jalebi	19	Green	
146	840G	Jalebi	20	Green	
147	840H	Jalebi	30	Green	
148	840I	Jalebi	25	Green	

Trees Enumeration List (Deemed Forest)					
Sl. No.	Nos. of Tree	Tree Species	Girth Size (in cm)	Status	Remarks
149	840J	Jalebi	15	Green	
150	840L	Jalebi	22	Green	
151	840M	Jalebi	28	Green	
152	840N	Jalebi	28	Green	
153	840S	Jalebi	27	Green	
154	840U	Jalebi	19	Green	
155	840V	Jalebi	16	Green	
156	840W	Jalebi	25	Green	
157	840Y	Shisham	15	Green	
158	840Z	Shisham	18	Green	
159	841E	Jalebi	19	Green	
160	841F	Jalebi	18	Green	
161	841G	Jalebi	19	Green	
162	841J	Jalebi	24	Green	
163	841M	Jalebi	20	Green	
164	841N	Jalebi	15	Green	
165	841O	Jalebi	15	Green	
166	841P	Jalebi	15	Green	
167	841Q	Jalebi	19	Green	
168	841S	Jalebi	15	Green	
169	841T	Jalebi	18	Green	
170	841U	Jalebi	17	Green	
171	841V	Jalebi	15	Green	
172	844S	Jalebi	17	Green	
173	844W	Jalebi	15	Green	
174	845L	Jalebi	19	Green	
175	846G	Jalebi	15	Green	
176	846H	Jalebi	15	Green	
177	846I	Jalebi	15	Green	
178	846J	Jalebi	15	Green	
179	849H	Shahtoot	20	Green	
180	879V	Shahtoot	30	Green	
181	882P	Shahtoot	19	Green	
182	882W	Shahtoot	16	Green	
183	888C	Shisham	16	Green	
184	915W	Jalebi	16	Green	
185	915X	Jalebi	16	Green	
186	915Y	Jalebi	17	Green	
187	915Z	Morphanki	15	Green	
188	925T	Morphanki	18	Green	
189	931P	Labeda	22	Green	
190	938U	Peepal	17	Green	
191	938V	Peepal	22	Green	
192	939A	Morpankh	15	Green	
193	939M	Morphanki	20	Green	
194	939N	Morphanki	15	Green	
195	939O	Morphanki	16	Green	
196	939P	Morphanki	17	Green	
197	940E	Morphanki	18	Green	
198	940F	Morphanki	15	Green	
199	946M	Shisham	30	Green	

Trees Enumeration List (Deemed Forest)					
Sl. No.	Nos. of Tree	Tree Species	Girth Size (in cm)	Status	Remarks
200	946W	Shisham	17	Green	
201	946X	Shisham	16	Green	
202	946Z	Morphanki	22	Green	
203	949G	Shisham	30	Green	
204	949H	Shisham	21	Green	
205	949I	Shisham	22	Green	
206	950	Shisham	30	Green	
207	952Z	Shisham	18	Green	
208	953	Shisham	22	Green	
209	953H	Shisham	20	Green	
210	953J	Shisham	20	Green	
211	953Z	Shisham	17	Green	
212	954	Shisham	26	Green	
213	954M	Shahtoot	30	Green	
214	954N	Shahtoot	25	Green	
215	954P	Shisham	16	Green	
216	955	Shisham	29	Green	
217	958M	Shahtoot	25	Green	
218	958N	Shahtoot	26	Green	
219	958O	Shahtoot	27	Green	
220	959M	Shisham	20	Green	
221	959N	Shisham	30	Green	
222	962V	Shisham	18	Green	
223	962W	Bakain	18	Green	
224	963S	Bakain	17	Green	
225	965	Shisham	26	Green	
226	970A	Shisham	15	Green	
227	970C	Shisham	20	Green	
228	970E	Shahtoot	26	Green	
229	970I	Shahtoot	30	Green	
230	971C	Shisham	16	Green	
231	975B	Morphanki	22	Green	
232	975C	Morphanki	24	Green	
233	975D	Morphanki	22	Green	
234	976T	Shisham	15	Green	
235	982A	Shahtoot	25	Green	
236	982C	Eucalyptus	17	Green	
237	982N	Shahtoot	19	Green	
238	1023A	Eucalyptus	20	Green	
239	1023B	Eucalyptus	17	Green	
240	1064	Mehdi	21	Green	
241	1065	Mehdi	23	Green	
242	1066	Mehdi	22	Green	
243	1067	Mehdi	25	Green	
244	1068	Mehdi	27	Green	
245	1069	Mehdi	20	Green	
246	1070	Mehdi	25	Green	
247	1071A	Mehdi	25	Green	
248	1071B	Mehdi	30	Green	
249	1072	Mehdi	21	Green	
250	1077	Amrood	30	Green	

Trees Enumeration List (Deemed Forest)					
Sl. No.	Nos. of Tree	Tree Species	Girth Size (in cm)	Status	Remarks
251	1090	Eucalyptus	20	Green	
252	1107	Shahtoot	22	Green	
253	1163	Mehdi	18	Green	
254	1164	Mehdi	19	Green	
255	1165	Mehdi	17	Green	
256	1166	Mehdi	18	Green	
257	1167	Mehdi	16	Green	
258	1168	Mehdi	15	Green	
259	1169	Mehdi	17	Green	
260	1170	Mehdi	16	Green	
261	1171	Mehdi	15	Green	
262	1172	Mehdi	18	Green	
263	1172A	Shahtoot	22	Green	
264	1172B	Shahtoot	22	Green	
265	1172C	Shahtoot	23	Green	
266	1182D	Shisam	19	Green	
267	1188	Shahtoot	22	Green	
268	1188A	Shahtoot	30	Green	
269	1190	Shisham	20	Green	
270	1192	Shisham	24	Green	
271	1193	Shisham	19	Green	
272	1198	Shisham	27	Green	
273	1199	Shisham	24	Green	
274	1200	Shisham	25	Green	
275	1209E	Peepal	18	Green	
276	1212J	Shisam	27	Green	
277	1212K	Shisam	23	Green	
278	1214B	Shisam	15	Green	
279	1214C	Shisam	29	Green	
280	1214F	Shisam	22	Green	
281	1214G	Shisam	16	Green	
282	1214H	Shisam	18	Green	
283	1214I	Shisam	27	Green	
284	1214J	Shisam	20	Green	
285	1214K	Shisam	15	Green	
286	1217J	Shisam	23	Green	
287	1220B	Shahtoot	17	Green	
288	1237S	Shisham	20	Green	
289	1250U	Eucalyptus	17	Green	
290	1250V	Peepal	17	Green	
291	1250W	Peepal	15	Green	

Package-II:- Karala-Kanjhawala Road to Nagloi-Najafgarh Road

(Design Km 15+000 to 28+450) (RoW)

Development of Urban Extension Road-II (UER-II) NH-344M from Design Km 0+000 at NH-1 Intersection (Km 23+800, near Bankoli village) to Design Km 38+111 near Sector 24, Dwarka in the state of NCT of Delhi

Trees Enumeration List (Deemed Forest)

Sl. No.	Nos. of Tree	Tree Species	Girth Size (in cm)	Status	Remarks
1	1253R	Morpankh	30	Green	
2	1254S	Morpankh	30	Green	
3	1258E	Morphanky	26	Green	
4	1261Z	Shisham	19	Green	
5	1262E	Shisham	24	Green	
6	1262F	Shisham	19	Green	
7	1262H	Shisham	17	Green	
8	1262J	Shisham	21	Green	
9	1262K	Shisham	24	Green	
10	1262P	Shisham	29	Green	
11	1262Q	Shisham	26	Green	
12	1262R	Shisham	16	Green	
13	1262S	Shisham	25	Green	
14	1262T	Shatoot	24	Green	
15	1262U	Shisham	16	Green	
16	1262V	Bakain	28	Green	
17	1262W	Shisham	18	Green	
18	1263L	Shatoot	16	Green	
19	1266T	Shisham	16	Green	
20	1266U	Shisham	23	Green	
21	1266X	Shisham	16	Green	
22	1266Y	Shisham	24	Green	
23	1266Z	Shisham	22	Green	
24	1267C	Shisham	18	Green	
25	1284A	Shisham	25	Green	
26	1387	Shatoot	20	Green	
27	1494	Shisham	15	Green	

Package-III:- Nagloi-Najafgarh Road to Dwarka**(Design Km 28+450 to Km 38.111) (RoW)**

Development of Urban Extension Road-II (UER-II) NH-344M from Design Km 0+000 at NH-1 Intersection (Km 23+800, near Bankoli village) to Design Km 38+111 near Sector 24, Dwarka in the state of NCT of Delhi

Trees Enumeration List (Deemed Forest)

Sl. No.	Nos. of Tree	Tree Species	Girth Size (in cm)	Status
1	ID	Shisham	22	Green
2	7	Shisham	21	Green
3	8	Shisham	25	Green
4	10	Shisham	20	Green
5	18	Shisham	28	Green
6	48	Shisham	22	Green
7	52	Shisham	27	Green
8	54	Shisham	19	Green
9	55	Shisham	20	Green
10	56	Shisham	25	Green
11	57	Shisham	20	Green
12	57A	Shisham	16	Green
13	65	Shisham	30	Green
14	66	Shisham	19	Green
15	67	Shisham	25	Green
16	68	Shisham	22	Green
17	69	Shisham	24	Green
18	70	Shisham	23	Green
19	70A	Shisham	22	Green
20	70B	Shisham	21	Green
21	70C	Shisham	20	Green
22	70D	Shisham	20	Green
23	70E	Shisham	19	Green
24	70F	Shisham	19	Green
25	70G	Shisham	23	Green
26	70H	Shisham	22	Green
27	70I	Shisham	18	Green
28	71	Shisham	20	Green
29	73	Shisham	20	Green
30	77	Shisham	19	Green
31	77A	Shisham	30	Green
32	77B	Shisham	30	Green
33	78	Shisham	27	Green
34	81	Shisham	25	Green
35	84	Shisham	24	Green
36	85A	Shisham	18	Green
37	86	Shisham	24	Green
38	87	Shisham	20	Green
39	88	Shisham	24	Green
40	93A	Shisham	25	Green
41	93B	Shisham	20	Green
42	94	Shisham	24	Green
43	96A	Shisham	30	Green
44	96B	Shisham	23	Green
45	97B	Shisham	30	Green

Trees Enumeration List (Deemed Forest)				
Sl. No.	Nos. of Tree	Tree Species	Girth Size (in cm)	Status
46	98	Shisham	22	Green
47	100	Shisham	26	Green
48	102	Shisham	30	Green
49	103	Shisham	30	Green
50	107	Shisham	20	Green
51	107A	Shisham	26	Green
52	114B	Shisham	16	Green
53	123	Shisham	24	Green
54	123A	Shisham	23	Green
55	123B	Shisham	20	Green
56	123C	Shisham	17	Green
57	123E	Shisham	21	Green
58	123F	Shisham	23	Green
59	124	Shisham	23	Green
60	125	Shisham	22	Green
61	125A	Shisham	21	Green
62	126	Shisham	23	Green
63	126A	Shisham	20	Green
64	126B	Shisham	21	Green
65	127	Shisham	24	Green
66	129A	Shisham	16	Green
67	129B	Shisham	16	Green
68	133A	Shisham	15	Green
69	133B	Shisham	15	Green
70	133C	Shisham	17	Green
71	133D	Shisham	15	Green
72	133E	Shisham	23	Green
73	133I	Shisham	16	Green
74	133L	Shisham	20	Green
75	153A	Shisham	17	Green
76	153B	Labeda	25	Green
77	182	Shisham	20	Green
78	183A	Shisham	20	Green
79	184	Shisham	22	Green
80	184A	Shisham	17	Green
81	311B	Shahtoot	20	Green
82	789	Shisham	24	Green
83	792A	Shisham	30	Green
84	1131A	Shisham	23	Green
85	1135N	Shisham	20	Green
86	1148I	Shisham	25	Green
87	1149	Shisham	19	Green
88	1150D	Shisham	25	Green
89	1151C	Shahtoot	18	Green
90	1159A	Shahtoot	25	Green
91	1177	Shisham	25	Green
92	1191	Shisham	22	Green
93	1192	Shisham	21	Green
94	1199	Shisham	21	Green
95	1213A	Shisham	21	Green
96	1213B	Shisham	22	Green

Trees Enumeration List (Deemed Forest)				
Sl. No.	Nos. of Tree	Tree Species	Girth Size (in cm)	Status
97	1215	Shisham	27	Green
98	1216	Shisham	23	Green
99	1221A	Shisham	24	Green
100	1221B	Shisham	20	Green
101	1241	Shisham	22	Green
102	1247A	Shahtoot	25	Green
103	1280C	Shahtoot	20	Green
104	1280G	Shahtoot	17	Green
105	1286C	Shahtoot	29	Green
106	1286D	Shahtoot	22	Green
107	1286E	Shahtoot	30	Green
108	1288A	Shahtoot	23	Green
109	1288B	Shahtoot	20	Green
110	1288C	Shahtoot	23	Green
111	1288D	Shahtoot	15	Green
112	1288E	Shahtoot	20	Green
113	1288F	Shahtoot	23	Green
114	1288H	Shahtoot	15	Green
115	1288I	Shahtoot	16	Green
116	1288J	Shahtoot	30	Green
117	1302B	Shisham	15	Green
118	1302C	Shisham	15	Green
119	1302D	Shisham	20	Green
120	1302E	Shisham	16	Green
121	1302F	Shisham	15	Green
122	1307B	Shahtoot	28	Green
123	1314	Shahtoot	30	Green
124	1318A	Shisham	30	Green

Package-III:- Nagloi-Najafgarh Road to Sector 24 Dwarka (Design Km 24+450 to 38+111) (Existing RoW)				
Development of Urban Extension Road-II (UER-II) NH-344M from Design Km 0+000 at NH-1 Intersection (Km 23+800, near Bankoli village) to Design Km 38+111 near Sector 24, Dwarka in the state of NCT of Delhi				
Trees Enumeration List (Protected Forest)				
Sl. No.	Nos. of Tree	Tree Species	Girth Size (in cm)	Status
1	351	Jalebi	28	Green
2	556	Jalebi	24	Green
3	606	Shisham	22	Green
4	615	Shisham	30	Green
5	616	Shisham	21	Green
6	623	Shisham	29	Green