

Passage plan of Etawah-Gwalior road NH-92 (New NH-719)

Passage plan of Etawah-Gwalior road NH-92 (New NH-719) for Rehabilitation & Up-gradation to 4-lane Road from Km. 77.950 to 78.600 of Etawah-Gwalior road NH-92 (new NH-719) and construction of New Bridge in National Chambal Wildlife Sanctuary Morena, District-Bhind, Madhya Pradesh on EPC mode

Proposal No. FP/MP/ROAD/6222/2022

*Executive Engineer NH Division
Ministry of Road Transport & Highways
Etawah (Uttar Pradesh)*

PROJECT BRIEF

- The Etawah-Gwalior Road NH 92 is an Interstate Highway from Etawah in U.P. to Gwalior in MP which passes through **Etawah** (U.P.) to **MP Border**
- The proposed project road involve in national Chambal wildlife division Morena, District Bhind of MP.
- The proposed road starts from km 70+500 to 74+700 (4.20 km) in Social forest Division Etawah & 74+700 to 77+950 (3.25) in National Chambal wildlife division Agra District Etawah (Uttar Pradesh). A part of this road **0.65 km** falls in National Chambal wildlife division Morena District Bhind (Madhya Pradesh). in the state Madhya Pradesh.
- Total length of the project section is **8.100 km** and RoW for the project is 30m (varies)
- Presently the Project Road is only 2 lane with number of deficiencies and constraints. Due to increasing traffic, Project Road is proposed to be widened to 4-lane road

PROJECT BRIEF Conti...

S. No.	NH	Name of Road	Chainage (Km)	Length (Km)
1	92	Etawah Gwalior Road NH-92 (new NH-719	70.500 - 78.600	8.100

Name of Road	Division name	Chainage (Km)	Length (km)
Etawah-Gwalior road NH-92 (new NH-719) U.P. portion	Social forestry division Etawah	70.500 – 74.700	4.200
	National Chambal Wildlife division Agra	74.700-77.950	3.250
NH-92 (new NH-719) M.P. portion	National Chambal wildlife division Morena District Bhind (Madhya Pradesh).	77.950-78.600	0.650

Project Needs & Importance of project Road

NH 92 is an Interstate Highway Which connect two major states UP & MP. The Chambal river flows between these two states and make the border line of these states.

The present condition of bridge on Chambal river is very bad. During the fast flow of Chambal, it becomes necessary to stop the bridge, due to which the traffic between the two big states is interrupted. thus, **we have to construct a new bridge on Chambal river.**

It is further Interconnecting to NH-2, *whereas (NH2 is an Asian Highway-001)*

It facilitates movement of Agricultural Products to Gwalior, Kanpur, Lucknow, Agra, and Jhansi and manufactured goods from Kanpur, Agra and Lucknow

- Project road also provide link to Lion Safari Park, hence important for Tourism in Uttar Pradesh.
- To keep pace with the forth coming economic development within the State, it demands the Widening and Improvement of NH-92.

Environment Clearance, & WL Protected Area & Tree Enumeration

Environmental Clearance: *Not Required*

Wildlife Clearance : Applied for proposed project proposal no FP/MP/Road/6222/2022

Enumeration

- ***Tree Enumeration completed jointly with Forest Department and Cost Finalized***

Typical Cross Sections

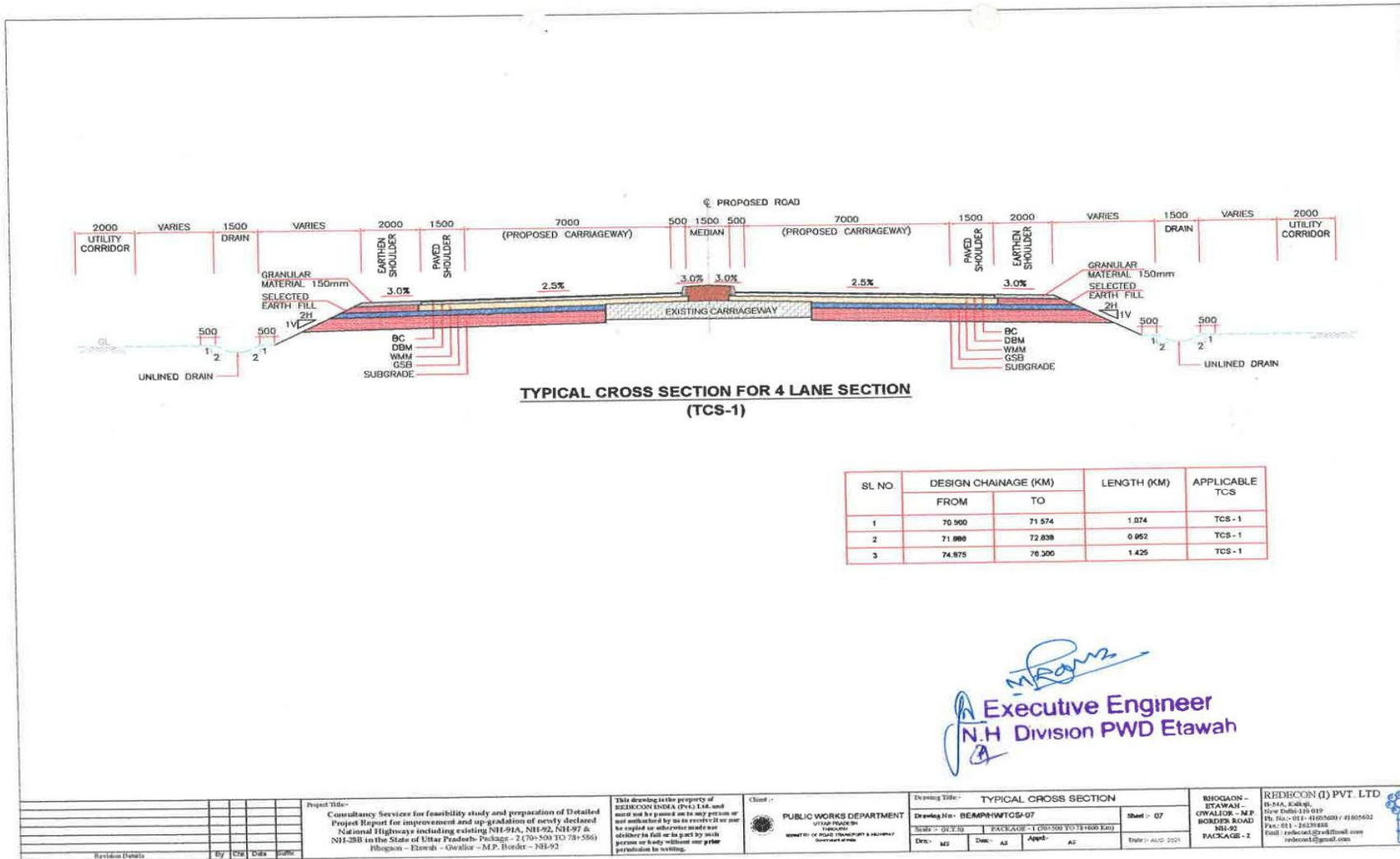

SL NO.	DESIGN CHAINAGE (KM)		LENGTH (KM)	APPLICABLE TCS
	FROM	TO		
1	70 900	71 574	0.674	TCS - 1
2	71 800	72 838	0.952	TCS - 1
3	74 975	76 300	1.425	TCS - 1

M. Ram
Executive Engineer
N.H. Division PWD Etawah

Project Title:- Consultancy Services for feasibility study and preparation of Detailed Project Report for improvement and up-gradation of newly declared National Highways including existing NH-91A, NH-92, NH-97 & NH-28B in the State of Uttar Pradesh- Package - 2 (70+500 TO 79+550) Etawah - Etawah - Gwalior - M.P. Border - NH-92		This drawing is the property of REDCON INDIA PVT. LTD. and must not be passed on to any person or used without the prior written consent of the company. No part of this drawing shall be copied or reproduced in any form or by any means without the prior permission of the company.		Client:- PUBLIC WORKS DEPARTMENT UTTAR PRADESH Etawah		Drawing Title:- TYPICAL CROSS SECTION Drawing No.:- BEAMPWTC05-07 Scale:- 1:500 (PLAN) 1:100 (SECTION)		Sheet:- 07 Date:- AUG 2021		PROJECT:- BHOGAIN - ETAWAH - GWALIOR - M.P. BORDER ROAD NH-92 PACKAGE - 2 REDCON (I) PVT. LTD. B-54A, Kirti Nagar, New Delhi-110016 Ph: 011-41605800 / 41605802 Fax: 011-26137488 Email: redcon12@gmail.com redcon1@gmail.com	
---	--	--	--	---	--	--	--	---	--	--	--

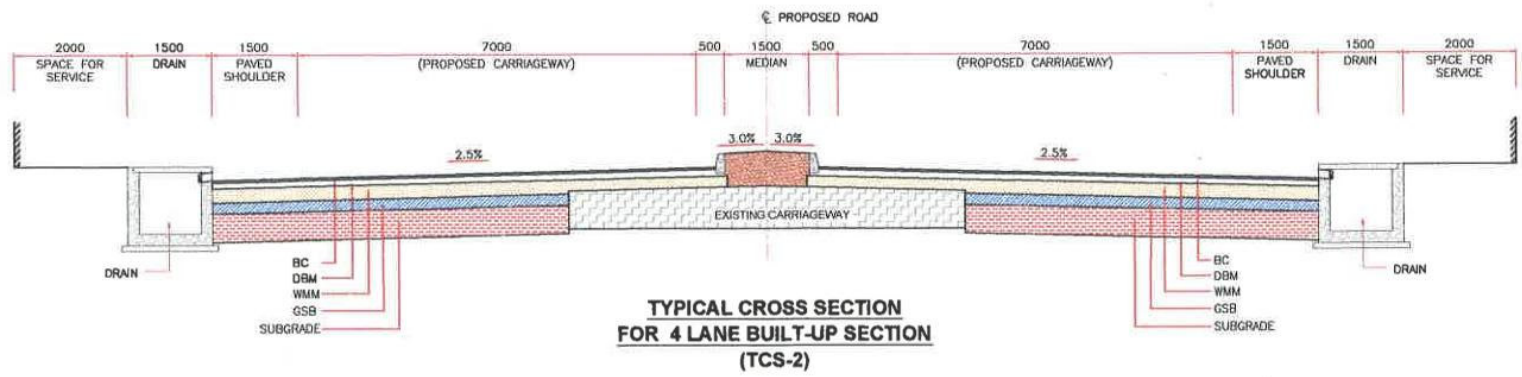

SL NO.	DESIGN CHAINAGE (KM)		LENGTH (KM)	APPLICABLE TCS
	FROM	TO		
1	71.574	71.999	0.312	TCS - 2
2	72.838	74.875	2.037	TCS - 2

Executive Engineer
A.H. Division PWD Etawah

Project Title:- Consultancy Services for feasibility study and preparation of Detailed Project Report for improvement and up-gradation of newly declared National Highways including existing NH-91A, NH-92, NH-97 & NH-98B in the State of Uttar Pradesh- Package - 2 (70+500 TO 78+586) Bhogson - Etawah - Orai - M.P. Border - NH-92		This drawing is the property of REBBOON INDIA (Pvt.) Ltd. and must not be printed or in any person or not authorized by us to reproduce or be copied or otherwise used without its full or in part by such person or body without our prior permission in writing.		Client :-  PUBLIC WORKS DEPARTMENT UTTAR PRADESH INDIA MINISTRY OF ROAD TRANSPORT & HIGHWAY Etawah division		Drawing Title:- TYPICAL CROSS SECTION Drawing No:- BEAMPWTC8-08 Scale:- (N.T.S) Drawn:- MZ Disc:- AS Appd:- AS Date:- AUG 2021		Sheet:- 08 PACKAGE:- 1 (01150 TO 781600 KM) DATE:- 08/08/2021 NO. OF SHEETS:- 08		RHOADN - ETAWAH - ORAI - M.P. BORDER ROAD NH-92 PACKAGE - 2 REBBOON (I) PVT. LTD. B-56A, Saksham New Delhi-110 019 Ph. No:- 011-41663880 / 41633002 Fax: 911-4429188 Email: reboon@rediffmail.com reboon1@gmail.com	
Revision Details	By	CHK	Date	Scale							

Untitled Map
Write a description for your map.

Legend

- Feature 1
- Feature 2
- Polyline [1EF5]:0
- Proposed Road

