

~~1191~~ 1193
GOVERNMENT OF TELANGANA
FOREST DEPARTMENT

From
Smt R.Sobha, IFS,
Principal Chief Conservator of Forests
& Head of Forest Force,
Telangana State, "Aranya Bhavan",
Saifabad, **Hyderabad.**

To
The Special Chief Secretary to Government,
Forests Department,
Telangana State,
Hyderabad.

Ref.No.12954/2017/FCA-4 Dated:04.02.2022

Madam,

Sub:- TS - Forest (Conservation) Act , 1980 - Diversion of forest land to an extent of **18.083 ha** in Bellampally forest division - for Excavation of Left Flank main canal and 8-R Distributory for Neelwai Medium Irrigation Project in Mancherla District (**Package No.12**) in favour of Executive Engineer, Irrigation Department, MIP Division, Mancherla - In-principle (Stage-I) approval - Accorded - **Interim Condition wise compliance report submitted** - Regarding.

Ref:-

1. Chief Engineer (Projects), Adilabad Lr.No.CE(P)/ADB/DEE(M)/Nilwai/2018 dated 08.06.2018.
2. PCCF's Ref.No.12954/2017/FCA-1(i), dated 23.06.2018.
3. From CF (Central) MoEF&CC, GoI, Chennai F.No.4-TSB124/2018-CHN/997 dated 03.07.2018.
4. PCCF's Ref.No.12954/2017/FCA-1(i), dated 18.07.2018, 20.07.2018 & 23.07.2018.
5. From Dy.CF (Central) MoEF&CC, GoI, Chennai F.No.4-TSB124/2018-CHN/1444 dated 06.09.2018.
6. PCCF's Ref.No.12954/2017/FCA-1 dated 15.09.2018.
7. Executive Engineer, I&CADD, MIP Division, Mancherla Lr.No.EE/MIP/divn./MNCL/SUPDT/68/M dated 12.02.2019 addressed to FDO, Kagaznagar and copy marked to PCCF (Hoff).
8. PCCF's Ref.No.12954/2017/FCA-1 dated 16.02.2018
9. PCCF's Ref.No.12954/2017/FCA-1 dated 19.02.2019
10. CF&FDPT, KTR, Nirmal Rc. No. 6608/2017/D2, dt. 22.01.2021
11. CF, Adilabad Rc. No. 78/2018-M6, dt. 25.01.2021
12. PCCF(HoFF)&CWLW, Hyderabad Rc. No. 16008/2017/WL-1, dt. 25.01.2022

Kind attention is invited to the references cited.

It is submitted that vide ref 10th and 11th cited, the Conservator of Forests & Field Director Project Tiger, KTR, Nirmal and Conservator of Forests, Adilabad has forwarded the condition-wise compliance report received from DFO's, Mancherla and Komarambheem Asifabad in (3) sets, for according necessary approval U/s 2 of Forest (Conservation) Act, 1980 for diversion of forest land to an extent of **18.083 ha** in Bellampally forest division for Excavation of Left Flank main canal and 8-R Distributory for Neelwai Medium Irrigation Project in Mancherla District (**Package No.12**) in favour of Executive Engineer, Irrigation Department, MIP Division, Mancherla. A copy of reference 10th and 11th cited together with its enclosures is enclosed herewith.

The Condition-wise Compliance report with Compliance and remarks are as follows:

C. No.	Condition stipulated by GoI	Reply
(i)	Legal status of the diverted land shall remain unchanged	Yes, the legal status of the diverted forest land remained unchanged. An undertaking to this condition is enclosed.
(ii)	The demarcation of the proposed forest area shall be carried out by erecting 4 feet high cement concrete pillars duly numbered at an interval of 20 meters at the cost of User Agency.	As per the Demand Notice issued by the FDO, Bellampally the User Agency has paid an amount of Rs. 11,48,500/- towards Construction of Boundary Pillars into the PD account of FDO, Bellampally account which is a part of Rs. 12,58,100/- paid through

		cheque No. 143200, dt: 07.02.2019. (Copy enclosed) The Construction of Boundary Pillars will be constructed after issual of Stage-II clearance.
(iii)	The Compensatory Afforestation (CA) and related activities proposed in CA scheme shall be carried out by the State Forest Department over 23.281 ha of non-forest area identified in Sy.No.57 of Kammargaon Village of Penchikalpet Mandal in Kumrambheem Asifabad District at the cost of the user agency. The State Forest Department shall also carry out Compensatory Afforestation and its maintenance over an extent of 13 ha of degraded forest land identified in Compart No. 153 of beat Kondapally South, Section Loadpally of Penchikalpet Range falling in Kadamba RF at the cost of User Agency, to meet the requirement of raising of 1000 Plants/Ha of forest land diverted.	The User Agency has deposited an amount of Rs.2,39,13,750/- towards cost of Compensatory Afforestation through RTGS vide UTR No. SBINR 52019021100081666 on Dt: 11.02.2019 into the Adhoc Telangana CAMPA account by generating the challan in the ministry's portal. Same has been confirmed as paid status in the portal. (Copy enclosed).
(iv)	The State Forest Department shall also carry out Penal Compensatory Afforestation (PCA) and its maintenance over an extent of 14.00 ha of degraded forest land identified in Compt.No.372 of RF Jajjaravelly, Yellaram Beat, Nennel Section, Kushnepally Range, Bellampally Division at the cost of the User Agency and an amount of RS.1,01,63,614/- as per the revised CA scheme shall be realized from the User Agency. Revised map with DGPS co-ordinates of the 14 Ha degraded forest area shall be furnished along with the compliance report.	The User Agency has deposited an amount of Rs.1,01,63,600/- towards cost of Penal Compensatory Afforestation which is a part of total amount of Rs. 2,14,836,00/- deposited through RTGS vide UTR No. SBINR52020091900027886 on Dt: 19.09.2020 into the Adhoc Telangana CAMPA account by generating the challan in the ministry's portal. Same has been confirmed as paid status in the portal. (Copy enclosed).
(v)	Entire non-forest land over an extent of 23.2816 ha identified for Compensatory Afforestation shall be transferred and mutated along with the details of DGPS coordinates of the NFL area in favour of the State Forest Department before issue of the State-II clearance;	The Non-Forest CA land to an extent of 57.21 acres identified in Sy.No57, kammargaon village, penchikalpet mandal of Komarambheem Asifabad District has been mutated in favour of forest department vide MRO, Penchikalpet Mandal Proceeding no.B/13/2016 Dt.24.02.2019. (copy enclosed)
(vi)	Non-Forest land which needs to be transferred and mutated in favour of the State Forest Department for the purpose of Compensatory Afforestation shall be declared as Reserved Forest under Section-4 or Protected Forest under Section-29 of the Indian Forest Act, 1927 or under the relevant Section(s) of the State Forest Act. The Nodal Officer must report compliance within a period of six months from the date of grant of final approval and send a copy of the original notification to this office for information and record;	The Non-forest CA land mutated in favour of forest department will be notified after the Stage-II approval.
(vii)	Identified CA lands and approved CA	Complied. An undertaking is submitted by

	scheme shall not be changed without the prior approval of the Central Government and the State Forest Department shall ensure that the amount realized from the User Agency towards Compensatory Afforestation should not be left unspent as recommended by the Regional Empowered Committee (REC)	the User Agency.
(viii)	The State Government shall charge the net present value of the diverted forest land measuring 18.083 Ha. from the User Agency as per the orders of the Hon'ble Supreme Court dt. 28.03.2008 and 09.05.2008 in 1A's in Writ Petition (Civil) No. 202/1995.	The User Agency has deposited an amount of Rs.1,13,20,000/- towards cost of Net present Value which is a part of total amount of Rs. 2,14,836,00/- deposited through RTGS vide UTR No. SBINR52020091900027886 on Dt: 19.09.2020 into the Adhoc Telangana CAMPA account by generating the challan in the ministry's portal. Same has been confirmed as paid status in the portal. (Copy enclosed).
(ix)	Additional amount of the Net Present Value (NPV) of the diverted forest land if any, becoming due after revision of the same by the Hon'ble Supreme Court of India in future, shall be charged by the State Government from User Agency. User Agency shall furnish an undertaking to this effect.	An undertaking is submitted by the User Agency.
(x)	As recommended by the Regional Empower Committee (REC) since the user agency has committed the works in violation of FCA, 1980 unintentionally, due to discrepancies in the land records, the said violation shall be treated under section 3 (E) of the Ministry's guideline dated 21.01.2018.	The User Agency has deposited an amount of Rs.1,01,63,600/- towards cost of Penal Compensatory Afforestation which is a part of total amount of Rs. 2,14,836,00/- deposited through RTGS vide UTR No. SBINR52020091900027886 on Dt: 19.09.2020 into the Adhoc Telangana CAMPA account by generating the challan in the ministry's portal. Same has been confirmed as paid status in the portal. (Copy enclosed).
(xi)	The State Government shall ensure that no such violation shall take place in the future and shall issue suitable directives to all the Government agencies in this regard;	An undertaking is submitted by the User Agency.
(xii)	Since the proposed for diversion is falling within 10kms of Pranahita Wild life Sanctuary, the State Government/User Agency shall obtain necessary clearance from the Standing Committee of the National Board of Wildlife for the project before the final approval and the State Government and the User Agency shall implement/comply with the mitigation measures suggested by the NBWL, if any at the project cost;	The UA has applied the proposal under W(P)Act,1972 for approval by NBWL as the proposal is falling in ESZ of Pranahita Wild life Sanctuary. The GoI, MoEF & CC, New Delhi, WL wing has raised an EDS query that as per the part-I and Part-II mentioned by UA the project does not require EC and the project is not falling in PA, the state govt may verify the applicability of project for recommendation of SC of NBWL vide ministry's letter no.6-60/2020 WL Part(1) dated 16.07.2020. The PCCF(HoFF) & CWLW vide ref.no.16008/2017WL-1 dt. 25.01.2022 has submitted the EDS reply to the member secretary, NBWL stating that necessary instructions may be issued to the state govt for necessary clearance. The applicability of NBWL approval for the project is pending with Member secretary,

		NBWL. As soon as the reply is received the same will be intimated to the IRO, Hyderabad.
(xiii)	Where feasible the State Forest Department shall carry out translocation of trees instead of resorting to felling, at the cost of User Agency;	Translocation of trees not proposed in this project.
(xiv)	The funds received from the User Agency towards Compensatory Afforestation and Net Present Value under this project shall be deposited in the Corporation bank account of the Telangana State CAMPA. The User Agency shall compulsorily deposit the Net Present Value and other other levies only be generating challan through the Ministry's website;	The User Agency has deposited an amount of Rs. 2,14,836,00/- towards cost of Net present Value, Penal Compensatory Afforestation through RTGS vide UTR No. SBINR52020091900027886 on Dt: 19.09.2020 into the Adhoc Telangana CAMPA account by generating the challan in the ministry's portal. Same has been confirmed as paid status in the portal. (Copy enclosed).
(xv)	The layout plan of the proposal shall not be changed without the prior approval of the Central Government;	An undertaking is submitted by the User Agency.
(xvi)	The User Agency shall provide fire wood preferably alternate fuel to labourers working at the site to avoid damage/tree felling;	An undertaking is submitted by the User Agency.
(xvii)	Disturbance shall be kept minimum by creating labour camps outside the forest area as far as possible and it shall be the responsibility of the User Agency to ensure that the labourers & staff engaged in execution of work do not destruct nearby forest flora & fauna;	An undertaking is submitted by the User Agency.
(xviii)	The User Agency shall ensure the bare minimum trees are felled on the forest land being diverted under strict supervision State Forest Department also ensuring that trees available between full reservoir level (FRL) and FRL-4 meters are not felled; and the User Agency shall undertake afforestation along the periphery of the reservoir and canals (as applicable).	An undertaking is submitted by the User Agency.
(xix)	The User Agency shall not object to the State Forest Department Authorities to have free rights to use the water for nursery/forestry related works and similar facilities to manage forest and fauna of the area.	An undertaking is submitted by the User Agency.
(xx)	Planting of indigenous tree species shall be undertaken on vacant land along the reservoirs and canals by the User Agency at the project cost;	An undertaking is submitted by the User Agency.
(xxi)	The dug-out material overburden shall be dumped outside the forest area. No storage of and material shall be done in the forest area proposed;	An undertaking is submitted by the User Agency.
(xxii)	The total forest area utilized for the project shall not exceed 18.083 ha and the forest area diverted shall not be used for any purpose other than those shown in the diversion proposal. User Agency shall furnish	An undertaking is submitted by the User Agency.

	an undertaking to this effect.	
(xxiii)	The forest land proposed for diversion shall under no circumstances be transferred or sublet to any other agency department or person without prior approval of Central Government.	An undertaking is submitted by the User Agency.
(xxiv)	The User Agency and the State Government shall ensure compliance of all the Acts Rules, Regulations and Guidelines for the time being in force as applicable to the project.	An undertaking is submitted by the User Agency.
(xxv)	Any other conditions that the Central Government or Addl. PCCF(Central) of Regional Office, Chennai may impose from time to time in the interest of afforestation conservation and management of flora and fauna in the area, shall be complied by the User Agency.	An undertaking is submitted by the User Agency.
(xxvi)	The progress of the Compensatory Afforestation as mentioned by the FDO, Bellampally Forest Division in Sl. No.12 (v) (a) of part II i.e., 9.3 ha of forest land and 150.946 ha of degraded forest land shall be monitored by the Circle Head and a copy of such monitoring report shall be forwarded to the Regional Office to upload the same in the web portal.	Complied.
(xxvi)	In the event of failure to comply with any of the above conditions the User Agency is liable for penal action as decided by the Additional PCCF (Central) Regional Office, Chennai.	An undertaking is submitted by the User Agency.

The UA has also published the Stage-I forest clearance granted in verbatim along with the conditions and safe-guards imposed by the Central government in two widely circulated daily newspapers.

Further, the UA has applied the proposal under W(P)Act,1972 for approval by NBWL as the proposal is falling in ESZ of Pranahita Wild life Sanctuary. The GoI, MoEF & CC, New Delhi, WL wing has raised an EDS query that as per the part-I and Part-II mentioned by UA the project does not require EC and the project is not falling in PA, the state govt may verify the applicability of project for recommendation of SC of NBWL vide ministry's letter no.6-60/2020 WL Part(1) dated 16.07.2020. In reply to the query raised by the GoI, the PCCF(HoFF) & CWLW vide ref.no.16008/2017WL-1 dt. 25.01.2022 has submitted the EDS reply to the member secretary, NBWL and also stated that necessary instructions may be issued to the state govt for necessary clearance.

The applicability of NBWL approval for the project is pending with Member secretary, NBWL. As soon as the reply is received the same will be intimated to the IRO, Hyderabad.

The Government is requested to forward the interim condition-wise compliance report to Government of India, Ministry of Environment & Forests and Climate Change, Integrated Regional Office, Hyderabad.

Encl: As above

Yours faithfully,
Sd/-R.Sobha
Principal Chief Conservator of Forests
(Head of Forest Force)

Copy to the Chief Engineer (Projects) Mancherial.

Copy to the CF/Field Director, Kawal Tiger Reserve, Nirmal and Conservator of Forests, Adilabad for information and necessary action.

Copy to the District Forest Officers, Mancherial & Komarambheem-Asifabad and Forest Divisional Officers, Bellampally and Kagaznagar for information and necessary action.

Copy to the Executive Engineer, I&CADD, MIP Division, Bellampally, Mancherial District, Telangana State-504251 for information and necessary action.

Copy to PCCF(WL) & CWLW, O/o PCCF(HoFF), Aranya Bhavan, Saifabad, Hyderabad for information and necessary action.

//true copy//

P. Sobha
for Principal Chief Conservator of Forests

2/2/2020

1205
1

By R PAD

GOVERNMENT OF TELANGANA
FOREST DEPARTMENT

008037

From:
Sri C.P. Vinod Kumar, I.F.S.,
Chief Conservator of Forests &
Field Director Project Tiger,
Kawal Tiger Reserve, Nirmal.

To:
The Prl. Chief Conservator of Forests,
(Head of Forest Force),
Telangana, Aranya Bhavan,
Saifabad, Hyderabad.

Rc. No. 6608/2017/D2, Date: 31-05-2021.

Madam,

Sub:

TSFD – FC Act, 1980 – Proposals for diversion of **18.083 Ha** Forest Land in Bellampally Division for Excavation of Left Flank Main Canal and 8-R Distributory for Neelwai Medium Irrigation Project in Mancherial District (Package No.12) in favour of Executive Engineer, Irrigation Department, MIP Division, Mancherial – In principle (Stage-I) approval accorded – Stage-I Compliance report submitted – EDS raised by the NBWL – Additional information sought – Report submitted – Reg.

Ref:-

1. Prl. CCF, TS, Hyd, Rc. No. 12954/2017/FCA-1, Dt: 07.08.2017.
2. CE (Projects), Adilabad Lr. No. CE(P)/ADB/DEE(M)/Nilwai/2017, Dt: 19.09.2017.
3. Prl. CCF, TS, Hyd, Rc. No. 16008/2017/WL-1, Dt: 24.10.2017.
4. Prl. CCF, TS, Hyd, Rc. No. 12954/2017/FCA-1, Dt: 15.11.2017.
5. CF, Adilabad Rc. No. 78/2018/M6, Dt: 22.03.2018.
6. CF & FDPT, KTR, Nirmal Rc. No. 6608/2017/D2, Dt: 27.03.2018.
7. Prl. CCF, TS, Hyd, Rc. No. 12954/2017/FCA-1, Dt: 02.04.2018.
8. Prl. CCF, TS, Hyd, Rc. No. 12954/2017/FCA-1, Dt: 18.04.2018.
9. Dy.CF(Central), MoEF&CC, GoI, RO, Chennai F. No.4-TSB124/2018-CHN/0806, Dt: 23.05.2018.
10. Prl. CCF, TS, Hyd, Rc. No. 12954/2017/FCA-1, Dt: 25.05.2018.
11. Prl. CCF, TS, Hyd, Rc. No. 12954/2017/FCA-1, Dt: 28.05.2018.
12. Dy.CF(Central), MoEF&CC, GoI, RO, Chennai F. No.4-TSB124/2018-CHN/0894, Dt: 12.06.2018.
13. Prl. CCF, TS, Hyd, Rc. No. 12954/2017/FCA-1, Dt: 23.06.2018.
14. Prl. CCF, TS, Hyd, Rc. No. 12954/2017/FCA-1(i), Dt: 23.06.2018.
15. Dy.CF(Central), MoEF&CC, GoI, RO, Chennai F.No.4-TSB124/2018-CHN/0997, Dt: 03.07.2018.
16. Prl. CCF, TS, Hyd, Rc. No. 12954/2017/FCA-1, Dt: 04.07.2018.
17. Prl. CCF, TS, Hyd, Rc. No. 12954/2017/FCA-1(i), Dt: 18.07.2018.
18. Prl. CCF, TS, Hyd, Rc. No. 12954/2017/FCA-1(i), Dt: 20.07.2018.
19. Prl. CCF, TS, Hyd, Rc. No. 12954/2017/FCA-1, Dt: 23.07.2018.
20. Dy.CF(Central), MoEF&CC, GoI, Chennai F. No. 4-TSB124/2018-CHN/1444, Dt: 06.09.2018.
21. Prl. CCF, TS, Hyd, Rc. No. 12954/2017/FCA-1, Dt: 15.09.2018.
22. Prl. CCF, TS, Hyd, Rc. No. 12954/2017/FCA-1, Dt: 19.02.2019.
23. Essential Details Sought (EDS) on 22.12.2020 in the PARIVESH portal.
24. CF & FDPT, KTR, Nirmal Rc. No. 6608/2017/D2, Dt: 22.01.2021.
25. Prl. CCF, TS, Hyd, Rc. No. 16008/2017/WL-1, Dt: 15.02.2021.
26. FDO, Bellampally Rc. No. 1208/2017/S4A, Dt: 17.04.2021 and 10.05.2021.
27. DFO, Mancherial Rc. No. 3421/2017/D5, Dt: 29.04.2021 and 20.05.2021.

In compliance to the instructions issued vide reference 23rd and 25th cited above, it is submitted that the Forest Divisional Officer, Bellampally and the District Forest Officer, Mancherial vide references 26th and 27th cited above have submitted **the Animal Passage Plan as per EDS (Essential Details Sought) raised by the National Board for Wildlife (NBWL)** for the diversion proposal of forest land to an extent of 18.083 Ha falling in Kushnepally Range of Bellampally Forest Division for excavation of Left Flank Canal and 8R-Distributory of Neelwai Medium Irrigation Project in Bellampally Forest Division of Mancherial District in Eco Sensitive Zone of Pranahitha Wildlife Sanctuary on the online PARIVESH portal.

It is submitted that, the Forest Divisional Officer, Bellampally has reported that, the Forest range Officer, Kushnepally on 06.03.2021 has conducted the joint inspection along with Executive Engineer, CADD, MIP Division, Mancherla all along the Left Flank Main Canal and 8R Distributory of Neelwai Irrigation Project in Oddugudem Section and Vemanpally Section of Kushnepally Range.

During the inspection it is found that, the above project falls in

- i. Compt. No. 428, 429 in Vemanpally Beat of Vemanpally Section and cover the length of 871m and the whole area is under Encroachments and on both side of the proposed irrigation project there is no tree growth and which is under cultivation.
- ii. Compt. No. 463, 465 and 466 of Oddugudem (E) beat of Oddugudem Section and cover the length of 3673.00m, out of which 660m length area are covered with forest growth and remaining areas are under encroachments and on both side of the project which are under encroachment there is no tree growth.
- iii. Further, it is reported that, the area which is covered with forest growth i.e., in 660.00 meters length, **identified one location for construction of culvert under pass** for free movement of wild animals to cross the proposed Left Flank main canal and 8R Distributory of Neelwai project with a diameter of 30mx3m passage for Animal Passage plan and GPS Co-Ordinate was recorded and prepared the map (**Lat/Long- 19.12355 / 79.844777**).
- iv. It is reported that, construction of under passage for the wildlife is possible only at one location.
- v. It is reported that, the UA has already constructed Box culverts on the streams at (04) locations with dimension of 2.5mx1.5m and these are not as per animal passage dimensions of 30m width and 3.0 m height prescribed by the WII.

Based on the above facts, the Forest Divisional Officer, Bellampally and District Forest Officer, Mancherla have made the following recommendations:

- a) Construction of underpass (01) No. for movement of wildlife to cross the proposed Left Flank main canal and 8R Distributory of Neelwai project with a Width of 30 meters and height of 3.0 meters at (**Lat/Long- 19.12355 / 79.844777**).
- b) The box culverts constructed by the User Agency with dimension of 2.5m x 1.5m are not suitable for passage of wildlife and the UA shall rectify the height of said culverts to 2.75m by further deepening of the under pass structure at all (04) locations. This will enable movement of wildlife to the Pranahitha river for drinking of water as these streams flow to Pranahitha river.
- c) The silt deposits at said box culverts already constructed by UA shall be removed to remove obstruction for wildlife movement.
- d) The UA shall construct RCC Silt trap structures on the main stream **in the RF under the supervision of the Forest department** which is coming from the forest area and accordingly (6 No's) locations for silt trap structures are identified and during the pre monsoon and post monsoon season they shall maintain by removing of silt.
- e) The UA shall construct (01) Checkdam at location identified in the Compt. No. 443 of Beat Oddugudem (W) of Oddugudem Section **in the RF under the supervision of the Forest Department** for arresting of rain water in the forest itself as a water shed point for availability

of water source to wildlife without making any channels or canals and no drawing of water shall be allowed.

The Geo-coordinates of the above said works are as follows;

Sl. No.	Name of the structures	Lat-Long	Dimensions	Compt. No.	Beat/ Section	Remarks
1	2	3	4	5	6	7
1	New proposal for Culvert underpass for animal passage plan	19.123065, 79.842872	30m width x 3m height	466	Oddugudem(E)/ Oddugudem	New proposal
2	Culvert underpass for animal passage plan	19.12680, 79.853808	2 no's Compartments of 2.5m width x 1.5m height each	463	Oddugudem(E)/ Oddugudem	Already constructed the Box culverts by user agency
3	Culvert underpass for animal passage plan	19.129423, 79.857828	3 no's Compartments of 2.5m width x 1.5m height each	463	Oddugudem(E)/ Oddugudem	
4	Culvert underpass for animal passage plan	19.132557, 79.864752	2 no's Compartments of 2.5m width x 1.5m height each	465	Oddugudem(E)/ Oddugudem	
5	Culvert underpass for animal passage plan	19.136187, 79.870452	3 no's Compartments of 2.5m width x 1.5m height each	465	Oddugudem(E)/ Oddugudem	
6	New proposal for construction of Check dam.	19.13523, 79. 826438	1 No	443	Oddugudem(W) / Oddugudem	New proposal
A	RCC Silt trap structures on the streams	19.12726, 79.85262	1 No	466	Oddugudem(E)/ Oddugudem	New proposal
B	RCC Silt trap structures on the streams	19.12809 79.85353	1 No	466	Oddugudem(E)/ Oddugudem	New proposal
C	RCC Silt trap structures on the streams	19.13030, 79.85697	1 No	463	Oddugudem(E)/ Oddugudem	New proposal
D	RCC Silt trap structures on the streams	19.13069 79.85765	1 No	463	Oddugudem(E)/ Oddugudem	New proposal
E	RCC Silt trap structures on the streams	19.13290 79.86462	1 No	465	Oddugudem(E)/ Oddugudem	New proposal
F	RCC Silt trap structures on the streams	19.13650 79.87020	1 No	465	Oddugudem(E)/ Oddugudem	New proposal

Hence, I am herewith submitting the report of the District Forest Officer, Mancherial and the maps showing the locations of the culvert under passes, Check dam, RCC Silt trap structures in (04) sets for kind perusal and necessary action.

This is submitted for favour of kind information and necessary action.

Yours faithfully,
Sd/-

Encl: (As above in 4 sets)

Chief Conservator of Forests &
Field Director Project Tiger,
Kawal Tiger Reserve, Nirmal.

Copy to the District Forest Officer, Mancherial and the Forest Divisional Officer, Bellampally for information.

// T.C.B.O. //

MANAGER

2717 1211
29/5/2021

**GOVERNMENT OF TELANGANA
FOREST DEPARTMENT**



From
Smt. B. Lavanya, I.F.S.,
District Forest Officer, (FAC),
Mancherial.

To
The Chief Conservator of Forests,
Field Director Project Tiger,
KTR Nirmal

Rc.No. 3421/2017/D5, Dt: 20. 05.2021.

Sir,

Sub: - TSFD-Medium Irrigation – Formation of Reservoir a/c Peddavagu Neelwai (V) Vemanpally (M) Mancherial District- TSFD- WL- EDS (Essential Details Sought) for the Neelwai medium Irrigation Project in Bellampally division on the online PARIVESH portal – Additional information sought – Report called for by the PCCF, Hyderabad to submit the Animal passage plan duly jointly inspecting the canal along with I & CADD staff – Joint Inspection Conducted and Report submitted – Reg.

Ref:- 1) Essential Details Sought (EDS) on 22.12.2020 in the PARIVESH portal.
2) PCCF., TS, Hyderabad Rc.No.16008/2017/WL-1, Dt. 15.02.2021.
3) CF, FDPT, Nirmal, Rc No 6608/2017/D2, Dt 09.03.2021
4) FDO., Bellampally Rc.No.1208/2017/S4A, Dt. 24.03.2021 & 17.04.2021
5) DFO., Mancherial Rc.No. 3421/2017/D5, Dt. 29.04.2021
6) FDO., Bellampally Rc.No. 1208/2017/S4A, Dt: 10. 05.2021

-:o0o:-

In continuation of this office reference 5th cited above, it is submitted the Forest Divisional Officer, Bellampally vide reference 6th cited has submitted that, the Forest Range Officer, Kushnapally has stated that on 06.03.2021 the he has attended joint inspection along with concerned staff and executive engineer, Irrigation department MIP Division Mancherial along the Left Flank main Canal and 8R Distributary of Neelwai Irrigation Project in Oddugudem Section and Vemanpally Section of Kushnepally Range. During the inspection it is found that the above project falls in Compt No. 428, 429 in Vemanpally Beat of Vemanpally Section and cover the length of 871 Mtrs and the whole area is under Encroachments and on both side of the proposed irrigation project there is no any tree growth and which is under cultivation and further in another patch it is found that the above project falls in Compt No. 463, 465 and 466 of Oddugudem (E) beat of Oddugudem Section and cover the length of 3673.00 Mtrs, out of which 660 Mtrs area are covered with forest growth and remaining areas are under encroachments and on both side of the project which are under encroachment there is no any tree growth. Further, it is submitted that the area which is covered with forest growth i.e in 660.00 meters length, identified one location for free movement of wild animals to cross over tunnel for the proposed Left Flank main canal and 8R Distributary of Neelwai project with a diameter of 30 mtr X 3 mtr passage for **Animal**







Passage plan and GPS Co Ordinate was recorded and prepared the map (Lat/Long- 19.12355 / 79.844777).

Further during the field inspection it is also noticed that in (4) locations the user agency already constructed cement structures on the streams i.e culverts under pass for free movement of wildlife in which the wildlife pass away through the under pass and easily can go to the Pranahitha river for drinking of water as these streams goes and end to pranahitha river and further it is also noticed that the culvert which was already constructed the under pass which the user agency was made of dimension of 2.5 X 1.5 Mtrs and it has to be rectified as 2.5 X 2.75 Mtrs each by further deepening of the under pass structure. During the field inspection it is also noticed that there is deposition of huge silt near to the culvert point, so to over come this problems it is necessary to construct RCC Silt trap structures on the streams which is coming from the forest area, accordingly (6 No's) silt trap structures are identified which has to be constructed by the user agency during the construction of canal work and pre monsoon and post monsoon season maintenance of removing of silt is to be done by the user agency. Further in the Compt No. 443 of beat Oddugudem (W) of Oddugudem section identified (1) Number water shed structure i.e. construction of check dam for arresting of rain water into the forest itself as a water shed point for easily availability of water source to wildlife and lat long of above points along with photographs are taken which as are follows.

Sl No	Name of the structures	Lat/Long	Dimensions	C No	Beat/ Section	Remarks
1	New proposal for Culvert underpass for animal passage plan	19.123065, 79.842872	30 Mtrs width X 3 Mtrs height	466	Oddugudem (E)/ Oddugudem	New proposal
2	Culvert underpass for animal passage plan	19.1268 , 79.853808	2 no's Compartments of 2.5 Mtr width X 1.5 Mtrs height each	463	Oddugudem (E)/ Oddugudem	Already constructed the culvert by user agency
3	Culvert underpass for animal passage plan	19.129423, 79.857828	3 no's Compartments of 2.5 Mtr width X 1.5 Mtrs height each	463	Oddugudem (E)/ Oddugudem	
4	Culvert underpass for animal passage plan	19.132557, 79.864752	2 no's Compartments of 2.5 Mtr width X 1.5 Mtrs height each	465	Oddugudem (E)/ Oddugudem	
5	Culvert underpass for animal passage plan	19.136187, 79.870452	3 no's Compartments of 2.5 Mtr width X 1.5 Mtrs height each	465	Oddugudem (E)/ Oddugudem	
6	New proposal for construction of Check dam.	19.13523, 79. 826438	1 No Check dam	443	Oddugudem (W)/ Oddugudem	New proposal

1213

A	RCC Silt trap structures on the streams	19.12726, 79.85262	1 No	466	Oddugudem (E)/ Oddugudem	New proposal
B	RCC Silt trap structures on the streams	19.12809 79.85353	1 No	466	Oddugudem (E)/ Oddugudem	New proposal
C	RCC Silt trap structures on the streams	19.13030, 79.85697	1 No	463	Oddugudem (E)/ Oddugudem	New proposal
D	RCC Silt trap structures on the streams	19.13069 79.85765	1 No	463	Oddugudem (E)/ Oddugudem	New proposal
E	RCC Silt trap structures on the streams	19.13290 79.86462	1 No	465	Oddugudem (E)/ Oddugudem	New proposal
F	RCC Silt trap structures on the streams	19.13650 79.87020	1 No	465	Oddugudem (E)/ Oddugudem	New proposal

		
Already constructed the culvert by user agency	Already constructed the culvert by user agency	Already constructed the culvert by user agency
		
Already constructed the culvert by user agency	New proposal	New proposal

This is submitted for favour of Kind information and necessary action.

Yours faithfully,

Encl: Animal Passage plan map
(5) sets

Sd/-District Forest Officer,
Mancheril.

Copy to the Forest Divisional Officer, Bellampally for information.

//T.C.B.O//

Superintendent

20/5/21

Map showing the Animal passage plan for diversion of forest land to an extent of 18.083 Ha in Kushnepally Range of Bellampally Division for excavation of Left Flank main canal and 8-R distributary for Neelwai medium irrigation in Kushnepally Range of Bellampally Division

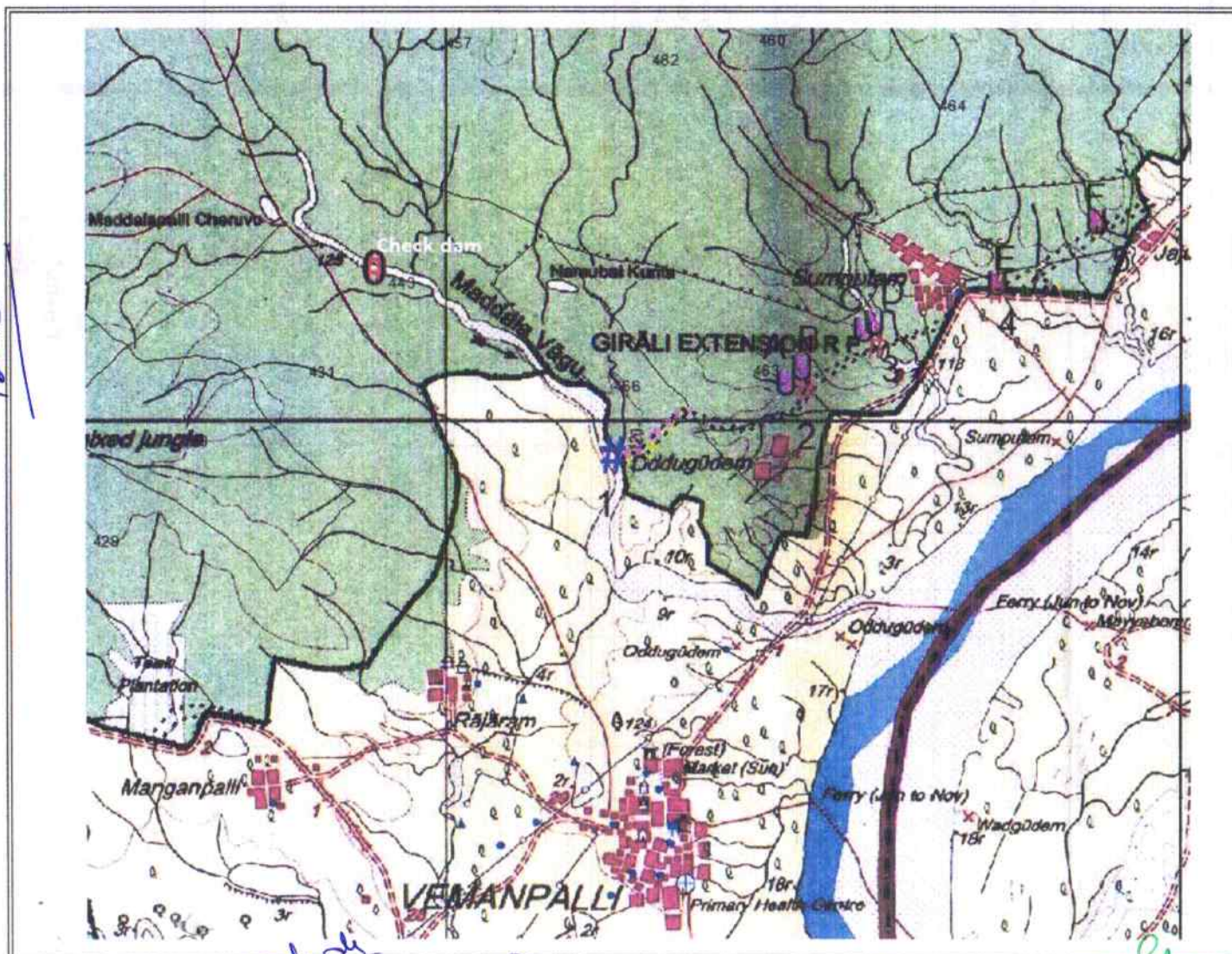

INDEX	
	Rcc silt trap structures.dbf
	Check dam.dbf
	New culvert .dbf
	Culverts .dbf
	8r distributary cannal rs.dbf
	8r distributary cannal ls.dbf
	Left Flank canal rs.dbf
	Left Flank canal ls.dbf
	Bell_comp.shp

1215
P. ASHOK
FBO, oddugudem

J. Anil
FBO

Dy. R. S. Vemana
Vemana

Forest Range Office,
Kushnepally

Animal passag plan for diversion of forest land to an extent of 18.083 Hac in Kushnepally Range of Bellampally Division for excavation of Left Flank main canal and 8-R Distributaries for Neelwai Medium irrigation project								
Right Side				Left Side			Remarks	Length in Mtrs
Sl No	Lat	Long		Sl No	Lat	Long		
1	19.10769	79.82342		1	19.10803	79.82350	Vemanpally Beat of Vemanapally Section Compt No. 428 and 429 near to Manganpally village (Left Flank main Canal)	871.00
2	19.10775	79.82256		2	19.10804	79.82259		
3	19.10817	79.82039		3	19.10873	79.82047		
4	19.10827	79.81883		4	19.10892	79.81887		
5	19.10795	79.81800		5	19.10856	79.81762		
6	19.10673	79.81676		6	19.10688	79.81633		
Sl No	Lat	Long		Sl No	Lat	Long		
1	19.12296	79.84344		1	19.12279	79.84351	patch of forest growth area in Oddugudem (E) Beat of Oddugudem Section of Compt No. 466 near to Oddugudem village Neelwai Project Canal (Left Flank main Canal)	660.00
2	19.12318	79.84381		2	19.12273	79.84395		
3	19.12336	79.84432		3	19.12301	79.84492		
4	19.12341	79.84437		4	19.12344	79.84498		
5	19.12417	79.84511		5	19.12374	79.84530		
6	19.12439	79.84538		6	19.12431	79.84588		
7	19.12503	79.84603		7	19.12484	79.84642		
8	19.12549	79.84650		8	19.12532	79.84680		
9	19.12556	79.84712		9	19.12574	79.84690		
Sl No	Lat	Long		Sl No	Lat	Long		
1	19.12556	79.84712		1	19.12574	79.84690	Cultivation area Part I Patch in Comt No.463 & 465 of Beat Oddugudem (E) of Oddugudem Section (Left Flank main Canal)	3013.00
2	19.12517	79.84879		2	19.12473	79.84865		
3	19.12476	79.85018		3	19.12451	79.85023		
4	19.12512	79.85157		4	19.12488	79.85151		
5	19.12579	79.85330		5	19.12571	79.85332		
6	19.12746	79.85414		6	19.12717	79.85447		
7	19.12882	79.85647		7	19.12883	79.85701		
8	19.12986	79.85947		8	19.12980	79.85981		
9	19.13036	79.86063		9	19.13021	79.86076		
10	19.13126	79.86200		10	19.13048	79.86201		
Sl No	Lat	Long		Sl No	Lat	Long		
1	19.13214	79.86416		1	19.13240	79.86538	Cultivation area Part II Patch in Comt No.465 of Beat Oddugudem (E) of Oddugudem Section (Left Flank main Canal)	
2	19.13378	79.86669		2	19.13330	79.86687		
3	19.13502	79.86873		3	19.13455	79.86897		
4	19.13605	79.87052		4	19.13572	79.87048		
5	19.13785	79.87285		5	19.13771	79.87347		
Sl No	Lat	Long		Sl No	Lat	Long		
1	19.13381	79.86712		1	19.13350	79.86722	8R distributary of Neelwai Medium Irrigation Project Patch in Comt No.465 of Beat Oddugudem (E) of Oddugudem Section	286
2	19.13269	79.86758		2	19.13284	79.86769		
3	19.13266	79.86809		3	19.13246	79.86840		
4	19.13197	79.86923		4	19.13207	79.86937		
Sl No	Lat	Long						
1	19.12307	79.84287				New Culvert	Animal Passage point location	
Sl No	Lat	Long						
2	19.12680	79.85381				Old Culvert		
3	19.12942	79.85783				Old Culvert		
4	19.13256	79.86475				Old Culvert		
5	19.13619	79.87045				Old Culvert		
Sl No	Lat	Long						
1	19.13383	79.82927				Check dam		
							Total Length	4830.00
Sl No	Lat	Long					RCC Silt trap structures	
A	19.12726	79.85262						
B	19.12809	79.85353						
C	19.13030	79.85697						
D	19.13069	79.85765						
E	19.13290	79.86462						
F	19.13650	79.87020						

 Forest Range Officer
 Kushnepally

Map showing the Animal passage plan for diversion of forest land to an extent of 18.083 Ha in Kushnepally Range of Bellampally Division for excavation of Left Flank main canal and 8-R distributary for Neelwai medium irrigation in Kushnepally Range of Bellampally Division

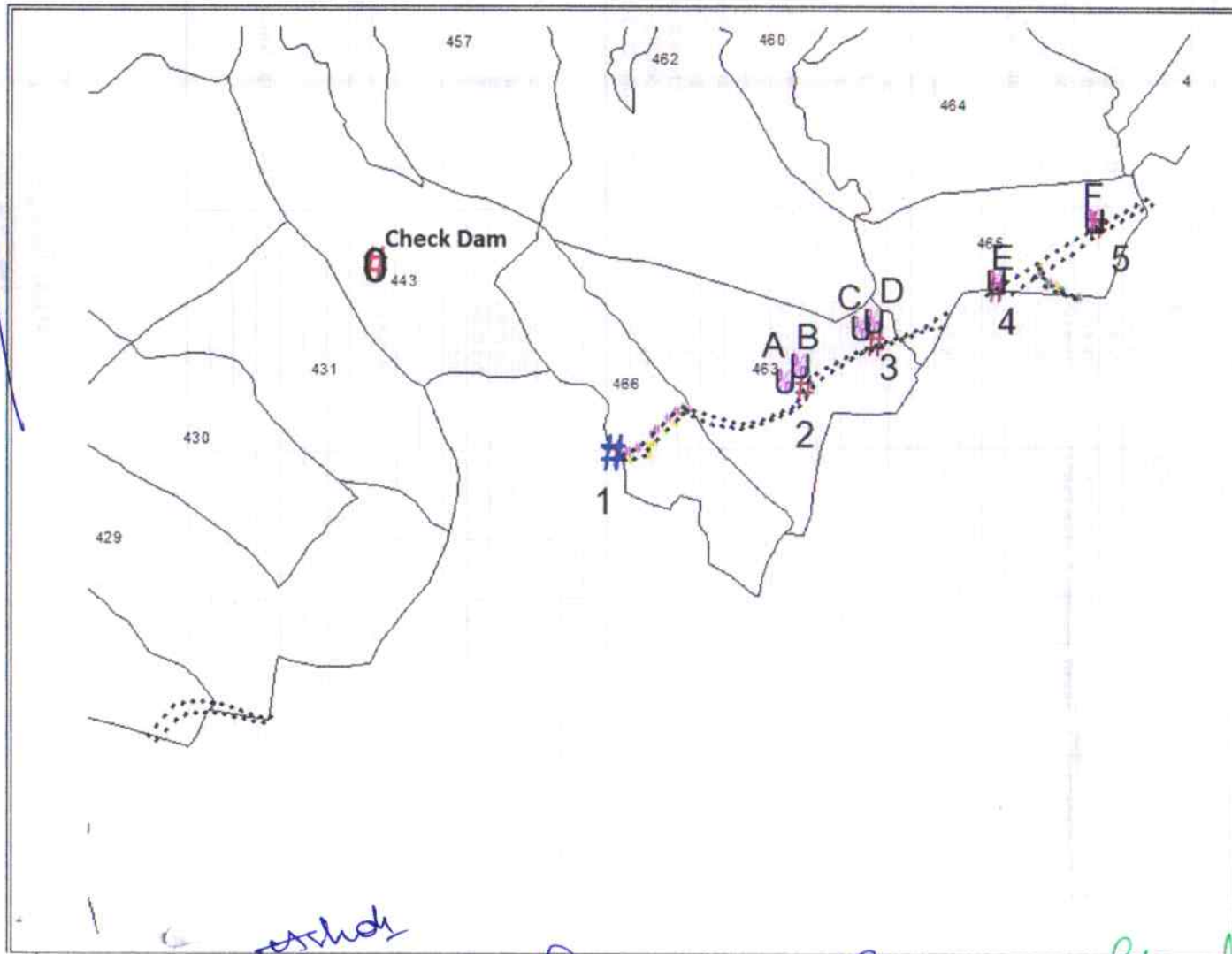

INDEX	
	Rcc silt trap structures.dbf
	Check dam.dbf
	New culvert .dbf
	Culverts .dbf
	8r distributary cannal rs.dbf
	8r distributary cannal ls.dbf
	Left Flank canal rs.dbf
	Left Flank canal ls.dbf
	Bell_comp.shp

P. Ashok
FBO, oddugudem

J. Anji
FBO
VPH

Sure
Vemurthy

Forest Range Officer
Kushnepally

1217

Animal passag plan for diversion of forest land to an extent of 18.083 Hac in Kushnepally Range of Bellampally								
Division for excavation of Left Flank main canal and 8-R Distributaries								
for Neelwai Medium irrigation project								
Right Side				Left Side			Remarks	Length in Mtrs
SI No	Lat	Long		SI No	Lat	Long		
1	19.10769	79.82342		1	19.10803	79.82350	Vemanpally Beat of Vemanapally Section Compt No. 428 and 429 near to Manganpally village (Left Flank main Canal)	871.00
2	19.10775	79.82256		2	19.10804	79.82259		
3	19.10817	79.82039		3	19.10873	79.82047		
4	19.10827	79.81883		4	19.10892	79.81887		
5	19.10795	79.81800		5	19.10856	79.81762		
6	19.10673	79.81676		6	19.10688	79.81633		
SI No	Lat	Long		SI No	Lat	Long		
1	19.12296	79.84344		1	19.12279	79.84351	patch of forest growth area in Oddugudem (E) Beat of Oddugudem Section of Compt No. 466 near to Oddugudem village Neelwai Project Canal (Left Flank main Canal)	660.00
2	19.12318	79.84381		2	19.12273	79.84395		
3	19.12336	79.84432		3	19.12301	79.84492		
4	19.12341	79.84437		4	19.12344	79.84498		
5	19.12417	79.84511		5	19.12374	79.84530		
6	19.12439	79.84538		6	19.12431	79.84588		
7	19.12503	79.84603		7	19.12484	79.84642		
8	19.12549	79.84650		8	19.12532	79.84680		
9	19.12556	79.84712		9	19.12574	79.84690		
SI No	Lat	Long		SI No	Lat	Long		
1	19.12556	79.84712		1	19.12574	79.84690	Cultivation area Part I Patch in Comt No.463 & 465 of Beat Oddugudem (E) of Oddugudem Section (Left Flank main Canal)	3013.00
2	19.12517	79.84879		2	19.12473	79.84865		
3	19.12476	79.85018		3	19.12451	79.85023		
4	19.12512	79.85157		4	19.12488	79.85151		
5	19.12579	79.85330		5	19.12571	79.85332		
6	19.12746	79.85414		6	19.12717	79.85447		
7	19.12882	79.85647		7	19.12883	79.85701		
8	19.12986	79.85947		8	19.12980	79.85981		
9	19.13036	79.86063		9	19.13021	79.86076		
10	19.13126	79.86200		10	19.13048	79.86201		
SI No	Lat	Long		SI No	Lat	Long		
1	19.13214	79.86416		1	19.13240	79.86538	Cultivation area Part II Patch in Comt No.465 of Beat Oddugudem (E) of Oddugudem Section (Left Flank main Canal)	
2	19.13378	79.86669		2	19.13330	79.86687		
3	19.13502	79.86873		3	19.13455	79.86897		
4	19.13605	79.87052		4	19.13572	79.87048		
5	19.13785	79.87285		5	19.13771	79.87347		
SI No	Lat	Long		SI No	Lat	Long		
1	19.13381	79.86712		1	19.13350	79.86722	8R distributary of Neelwai Medium Irrigation Project Patch in Comt No.465 of Beat Oddugudem (E) of Oddugudem Section	286
2	19.13269	79.86758		2	19.13284	79.86769		
3	19.13266	79.86809		3	19.13246	79.86840		
4	19.13197	79.86923		4	19.13207	79.86937		
SI No	Lat	Long						
1	19.12307	79.84287				New Culvert	Animal Passage point location	
SI No	Lat	Long						
2	19.12680	79.85381				Old Culvert		
3	19.12942	79.85783				Old Culvert		
4	19.13256	79.86475				Old Culvert		
5	19.13619	79.87045				Old Culvert		
SI No	Lat	Long						
1	19.13383	79.82927				Check dam		
							Total Length	4830.00
SI No	Lat	Long					RCC Silt trap structures	
A	19.12726	79.85262						
B	19.12809	79.85353						
C	19.13030	79.85697						
D	19.13069	79.85765						
E	19.13290	79.86462						
F	19.13650	79.87020						

 Forest Range Officer
 Kushnepally

Map showing the Animal passage plan for diversion of forest land to an extent of 18.083 Ha in Kushnepally Range of Bellampally Division for excavation of Left Flank main canal and 8-R distributary for Neelwai medium irrigation in Kushnepally Range of Bellampally Division

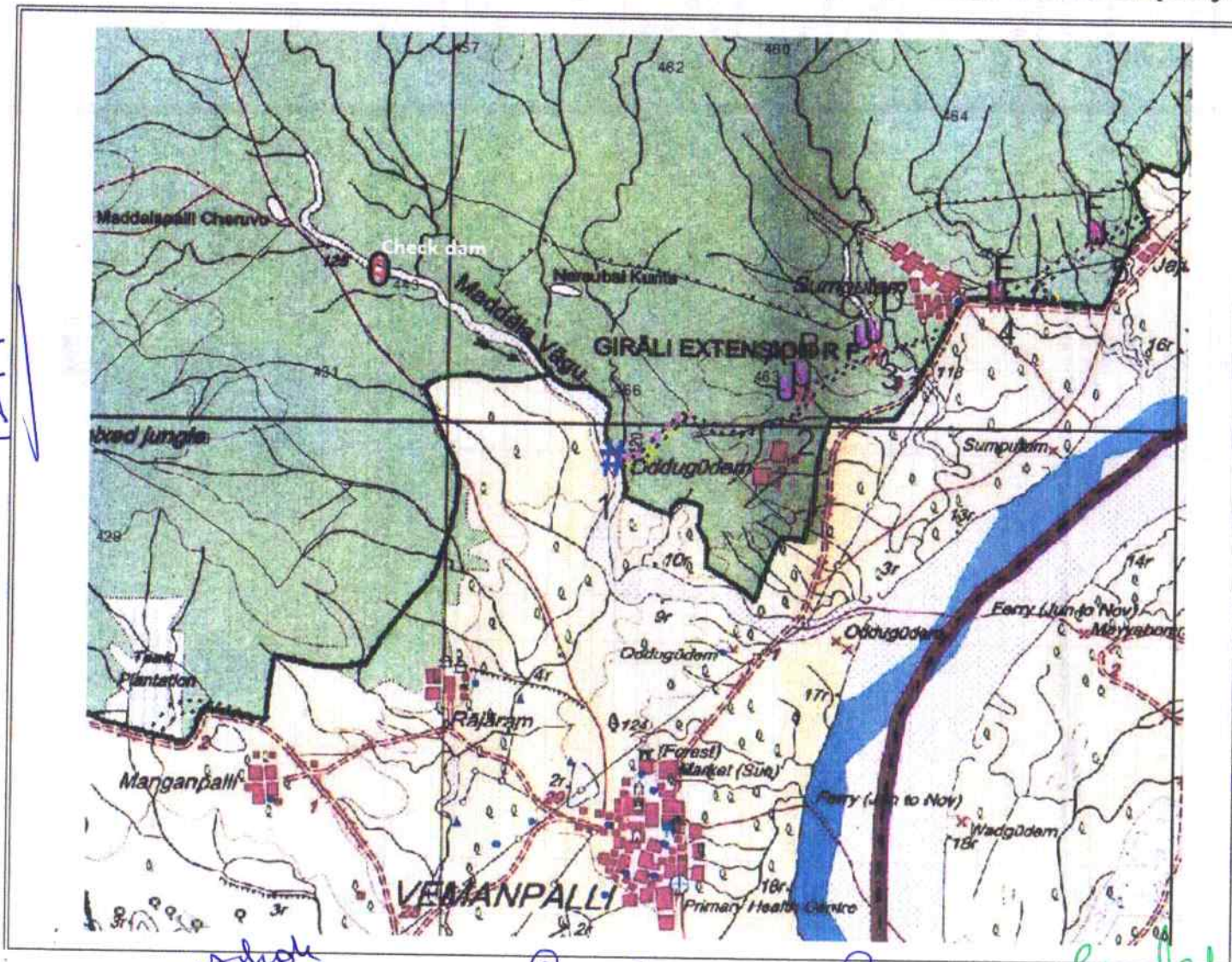

INDEX	
	Rcc silt trap structures.dbf
	Check dam.dbf
	New culvert .dbf
	Culverts .dbf
	8r distributary cannal rs.dbf
	8r distributary cannal ls.dbf
	Left Flank canal rs.dbf
	Left Flank canal ls.dbf
	Bell_comp.shp

Ashok
P. ASHOK
FBO, oddugudem (E)

J. Anny
FBO

B. K. R.
Kushnepally

Forest Range Officer
Kushnepally

1219

Animal passag plan for diversion of forest land to an extent of 18.083 Hac in Kushnepally Range of Bellampally Division for excavation of Left Flank main canal and 8-R Distributaries for Neelwai Medium irrigation project									
Right Side				Left Side			Remarks	Length in Mtrs	
Sl No	Lat	Long		Sl No	Lat	Long	Vemanapally Beat of Vemanapally Section Compt No. 428 and 429 near to Manganpally village (Left Flank main Canal)	871.00	
1	19.10769	79.82342		1	19.10803	79.82350			
2	19.10775	79.82256		2	19.10804	79.82259			
3	19.10817	79.82039		3	19.10873	79.82047			
4	19.10827	79.81883		4	19.10892	79.81887			
5	19.10795	79.81800		5	19.10856	79.81762			
6	19.10673	79.81676		6	19.10688	79.81633			
Sl No	Lat	Long		Sl No	Lat	Long	patch of forest growth area in Oddugudem (E) Beat of Oddugudem Section of Compt No. 466 near to Oddugudem village Neelwai Project Canal (Left Flank main Canal)	660.00	
1	19.12296	79.84344		1	19.12279	79.84351			
2	19.12318	79.84381		2	19.12273	79.84395			
3	19.12336	79.84432		3	19.12301	79.84492			
4	19.12341	79.84437		4	19.12344	79.84498			
5	19.12417	79.84511		5	19.12374	79.84530			
6	19.12439	79.84538		6	19.12431	79.84588			
7	19.12503	79.84603		7	19.12484	79.84642			
8	19.12549	79.84650		8	19.12532	79.84680			
9	19.12556	79.84712		9	19.12574	79.84690			
Sl No	Lat	Long		Sl No	Lat	Long	Cultivation area Part I Patch in Comt No.463 & 465 of Beat Oddugudem (E) of Oddugudem Section (Left Flank main Canal)	3013.00	
1	19.12556	79.84712		1	19.12574	79.84690			
2	19.12517	79.84879		2	19.12473	79.84865			
3	19.12476	79.85018		3	19.12451	79.85023			
4	19.12512	79.85157		4	19.12488	79.85151			
5	19.12579	79.85330		5	19.12571	79.85332			
6	19.12746	79.85414		6	19.12717	79.85447			
7	19.12882	79.85647		7	19.12883	79.85701			
8	19.12986	79.85947		8	19.12980	79.85981			
9	19.13036	79.86063		9	19.13021	79.86076			
10	19.13126	79.86200		10	19.13048	79.86201			
Sl No	Lat	Long		Sl No	Lat	Long	Cultivation area Part II Patch in Comt No.465 of Beat Oddugudem (E) of Oddugudem Section (Left Flank main Canal)		
1	19.13214	79.86416		1	19.13240	79.86538			
2	19.13378	79.86669		2	19.13330	79.86687			
3	19.13502	79.86873		3	19.13455	79.86897			
4	19.13605	79.87052		4	19.13572	79.87048			
5	19.13785	79.87285		5	19.13771	79.87347			
Sl No	Lat	Long		Sl No	Lat	Long	8R distributary of Neelwai Medium Irrigation Project Patch in Comt No.465 of Beat Oddugudem (E) of Oddugudem Section	286	
1	19.13381	79.86712		1	19.13350	79.86722			
2	19.13269	79.86758		2	19.13284	79.86769			
3	19.13266	79.86809		3	19.13246	79.86840			
4	19.13197	79.86923		4	19.13207	79.86937			
Sl No	Lat	Long					Animal Passage point location		
1	19.12307	79.84287				New Culvert			
Sl No	Lat	Long							
2	19.12680	79.85381				Old Culvert			
3	19.12942	79.85783				Old Culvert			
4	19.13256	79.86475				Old Culvert			
5	19.13619	79.87045				Old Culvert			
Sl No	Lat	Long							
1	19.13383	79.82927				Check dam			
							Total Length	4830.00	
Sl No	Lat	Long					RCC Silt trap structures		
A	19.12726	79.85262							
B	19.12809	79.85353							
C	19.13030	79.85697							
D	19.13069	79.85765							
E	19.13290	79.86462							
F	19.13650	79.87020							

 Forest Range Officer,
 Kushnepally

Map showing the Animal passage plan for diversion of forest land to an extent of 18.083 Ha in Kushnepally Range of Bellampally Division for excavation of Left Flank main canal and 8-R distributary for Neelwai medium irrigation in Kushnepally Range of Bellampally Division

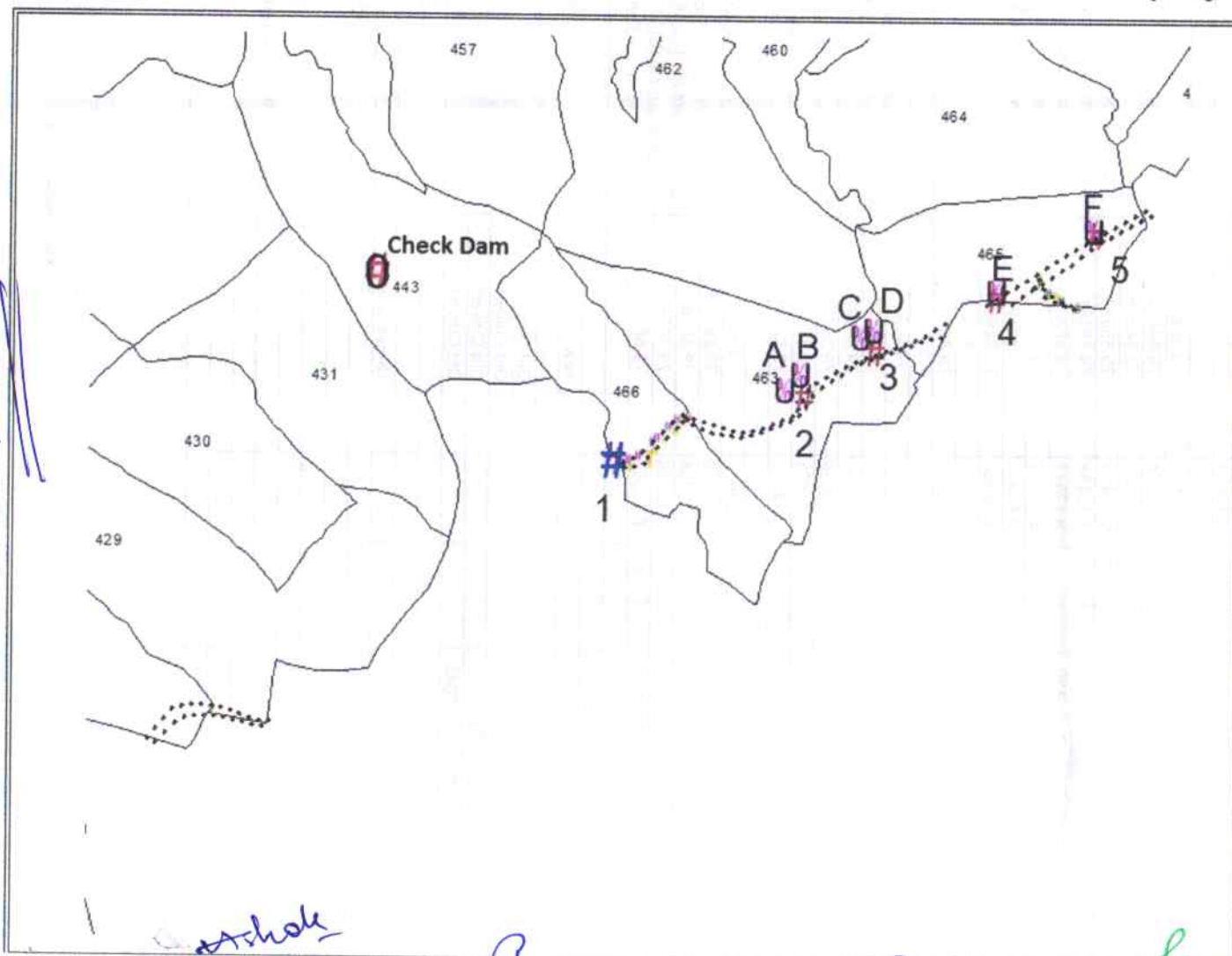

INDEX	
U	Rcc silt trap structures.dbf
R	Check dam.dbf
#	New culvert .dbf
#	Culverts .dbf
#	8r distributary cannal rs.dbf
#	8r distributary cannal ls.dbf
#	Left Flank canal rs.dbf
#	Left Flank canal ls.dbf
	Bell_comp.shp

P. Ashok
FRS, addugudem(E)

J. Anil
FRS, Bellampally

B. R. Venkatesh
FRS, Bellampally

Forest Range Officer
Kushnepally

Animal passag plan for diversion of forest land to an extent of 18.083 Hac in Kushnepally Range of Bellampally Division for excavation of Left Flank main canal and 8-R Distributaries for Neelwai Medium irrigation project								
Right Side				Left Side			Remarks	Length in Mtrs
SI No	Lat	Long		SI No	Lat	Long		
1	19.10769	79.82342		1	19.10803	79.82350	Vemanpally Beat of Vemanapally Section Compt No. 428 and 429 near to Manganpally village (Left Flank main Canal)	871.00
2	19.10775	79.82256		2	19.10804	79.82259		
3	19.10817	79.82039		3	19.10873	79.82047		
4	19.10827	79.81883		4	19.10892	79.81887		
5	19.10795	79.81800		5	19.10856	79.81762		
6	19.10673	79.81676		6	19.10688	79.81633		
SI No	Lat	Long		SI No	Lat	Long		
1	19.12296	79.84344		1	19.12279	79.84351	patch of forest growth area in Oddugudem (E) Beat of Oddugudem Section of Compt No. 466 near to Oddugudem village Neelwai Project Canal (Left Flank main Canal)	660.00
2	19.12318	79.84381		2	19.12273	79.84395		
3	19.12336	79.84432		3	19.12301	79.84492		
4	19.12341	79.84437		4	19.12344	79.84498		
5	19.12417	79.84511		5	19.12374	79.84530		
6	19.12439	79.84538		6	19.12431	79.84588		
7	19.12503	79.84603		7	19.12484	79.84642		
8	19.12549	79.84650		8	19.12532	79.84680		
9	19.12556	79.84712		9	19.12574	79.84690		
SI No	Lat	Long		SI No	Lat	Long		
1	19.12556	79.84712		1	19.12574	79.84690	Cultivation area Part I Patch in Comt No.463 & 465 of Beat Oddugudem (E) of Oddugudem Section (Left Flank main Canal)	3013.00
2	19.12517	79.84879		2	19.12473	79.84865		
3	19.12476	79.85018		3	19.12451	79.85023		
4	19.12512	79.85157		4	19.12488	79.85151		
5	19.12579	79.85330		5	19.12571	79.85332		
6	19.12746	79.85414		6	19.12717	79.85447		
7	19.12882	79.85647		7	19.12883	79.85701		
8	19.12986	79.85947		8	19.12980	79.85981		
9	19.13036	79.86063		9	19.13021	79.86076		
10	19.13126	79.86200		10	19.13048	79.86201		
SI No	Lat	Long		SI No	Lat	Long		
1	19.13214	79.86416		1	19.13240	79.86538	Cultivation area Part II Patch in Comt No.465 of Beat Oddugudem (E) of Oddugudem Section (Left Flank main Canal)	
2	19.13378	79.86669		2	19.13330	79.86687		
3	19.13502	79.86873		3	19.13455	79.86897		
4	19.13605	79.87052		4	19.13572	79.87048		
5	19.13785	79.87285		5	19.13771	79.87347		
SI No	Lat	Long		SI No	Lat	Long		
1	19.13381	79.86712		1	19.13350	79.86722	8R distributary of Neelwai Medium Irrigation Project Patch in Comt No.465 of Beat Oddugudem (E) of Oddugudem Section	286
2	19.13269	79.86758		2	19.13284	79.86769		
3	19.13266	79.86809		3	19.13246	79.86840		
4	19.13197	79.86923		4	19.13207	79.86937		
SI No	Lat	Long					Animal Passage point location	
1	19.12307	79.84287				New Culvert		
SI No	Lat	Long				Old Culvert		
2	19.12680	79.85381				Old Culvert		
3	19.12942	79.85783				Old Culvert		
4	19.13256	79.86475				Old Culvert		
5	19.13619	79.87045				Old Culvert		
SI No	Lat	Long						
1	19.13383	79.82927				Check dam		
							Total Length	4830.00
SI No	Lat	Long					RCC Silt trap structures	
A	19.12726	79.85262						
B	19.12809	79.85353						
C	19.13030	79.85697						
D	19.13069	79.85765						
E	19.13290	79.86462						
F	19.13650	79.87020						

 Forest Range Officer
 Kurnool

Map showing the Animal passage plan for diversion of forest land to an extent of 18.083 Ha in Kushnepally Range of Bellampally Division for excavation of Left Flank main canal and 8-R distributary for Neelwai medium irrigation in Kushnepally Range of Bellampally Division

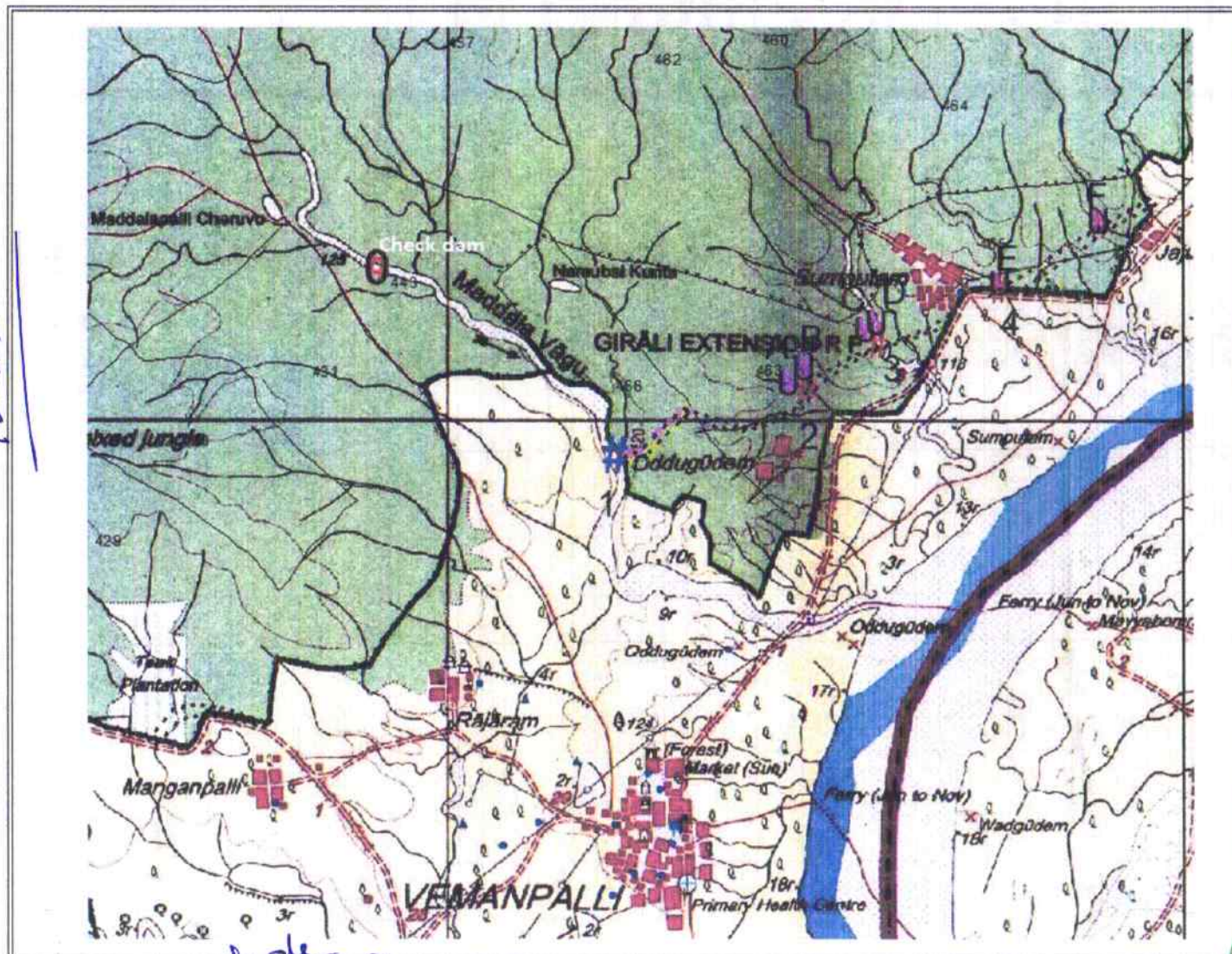

INDEX	
	Rcc silt trap structures.dbf
	Check dam.dbf
	New culvert .dbf
	Culverts .dbf
	8r distributary cannal rs.dbf
	8r distributary cannal ls.dbf
	Left Flank canal rs.dbf
	Left Flank canal ls.dbf
	Bell_comp.shp

1223

Ashe
P. ASHAY
FBO, oddugudem
J. Ashi
FBO
Manganpalli

Babupatla
D. S. D.

Forest Range Officer
Kushnepally

**Animal passag plan for diversion of forest land to an extent of 18.083 Hac in Kushnepally Range of Bellampally
Division for excavation of Left Flank main canal and 8-R Distributaries
for Neelwai Medium irrigation project**

Right Side			Left Side			Remarks	Length in Mtrs
SI No	Lat	Long	SI No	Lat	Long		
1	19.10769	79.82342	1	19.10803	79.82350	Vernanpally Beat of Vernanapally Section Compt No. 428 and 429 near to Manganpally village (Left Flank main Canal)	871.00
2	19.10775	79.82256	2	19.10804	79.82259		
3	19.10817	79.82039	3	19.10873	79.82047		
4	19.10827	79.81883	4	19.10892	79.81887		
5	19.10795	79.81800	5	19.10856	79.81762		
6	19.10673	79.81676	6	19.10688	79.81633		
SI No	Lat	Long	SI No	Lat	Long		
1	19.12296	79.84344	1	19.12279	79.84351	patch of forest growth area in Oddugudem (E) Beat of Oddugudem Section of Compt No. 466 near to Oddugudem village Neelwai Project Canal (Left Flank main Canal)	660.00
2	19.12318	79.84381	2	19.12273	79.84395		
3	19.12336	79.84432	3	19.12301	79.84492		
4	19.12341	79.84437	4	19.12344	79.84498		
5	19.12417	79.84511	5	19.12374	79.84530		
6	19.12439	79.84538	6	19.12431	79.84588		
7	19.12503	79.84603	7	19.12484	79.84642		
8	19.12549	79.84650	8	19.12532	79.84680		
9	19.12556	79.84712	9	19.12574	79.84690		
SI No	Lat	Long	SI No	Lat	Long		
1	19.12556	79.84712	1	19.12574	79.84690	Cultivation area Part I Patch in Comt No.463 & 465 of Beat Oddugudem (E) of Oddugudem Section (Left Flank main Canal)	3013.00
2	19.12517	79.84879	2	19.12473	79.84865		
3	19.12476	79.85018	3	19.12451	79.85023		
4	19.12512	79.85157	4	19.12488	79.85151		
5	19.12579	79.85330	5	19.12571	79.85332		
6	19.12746	79.85414	6	19.12717	79.85447		
7	19.12882	79.85647	7	19.12883	79.85701		
8	19.12986	79.85947	8	19.12980	79.85981		
9	19.13036	79.86063	9	19.13021	79.86076		
10	19.13126	79.86200	10	19.13048	79.86201		
SI No	Lat	Long	SI No	Lat	Long		
1	19.13214	79.86416	1	19.13240	79.86538	Cultivation area Part II Patch in Comt No.465 of Beat Oddugudem (E) of Oddugudem Section (Left Flank main Canal)	
2	19.13378	79.86669	2	19.13330	79.86687		
3	19.13502	79.86873	3	19.13455	79.86897		
4	19.13605	79.87052	4	19.13572	79.87048		
5	19.13785	79.87285	5	19.13771	79.87347		
SI No	Lat	Long	SI No	Lat	Long		
1	19.13381	79.86712	1	19.13350	79.86722	8R distributary of Neelwai Medium Irrigation Project Patch in Comt No.465 of Beat Oddugudem (E) of Oddugudem Section	286
2	19.13269	79.86758	2	19.13284	79.86769		
3	19.13266	79.86809	3	19.13246	79.86840		
4	19.13197	79.86923	4	19.13207	79.86937		
SI No	Lat	Long					
1	19.12307	79.84287			New Culvert	Animal Passage point location	
SI No	Lat	Long					
2	19.12680	79.85381			Old Culvert		
3	19.12942	79.85783			Old Culvert		
4	19.13256	79.86475			Old Culvert		
5	19.13619	79.87045			Old Culvert		

SI No	Lat	Long					
1	19.13383	79.82927			Check dam		
Total Length							4830.00
SI No	Lat	Long					
A	19.12726	79.85262				RCC Silt trap structures	
B	19.12809	79.85353					
C	19.13030	79.85697					
D	19.13069	79.85765					
E	19.13290	79.86462					
F	19.13650	79.87020					

 Forest Range Officer
 Kushnepally

Map showing the Animal passage plan for diversion of forest land to an extent of 18.083 Ha in Kushnepally Range of Bellampally Division for excavation of Left Flank main canal and 8-R distributary for Neelwai medium irrigation in Kushnepally Range of Bellampally Division

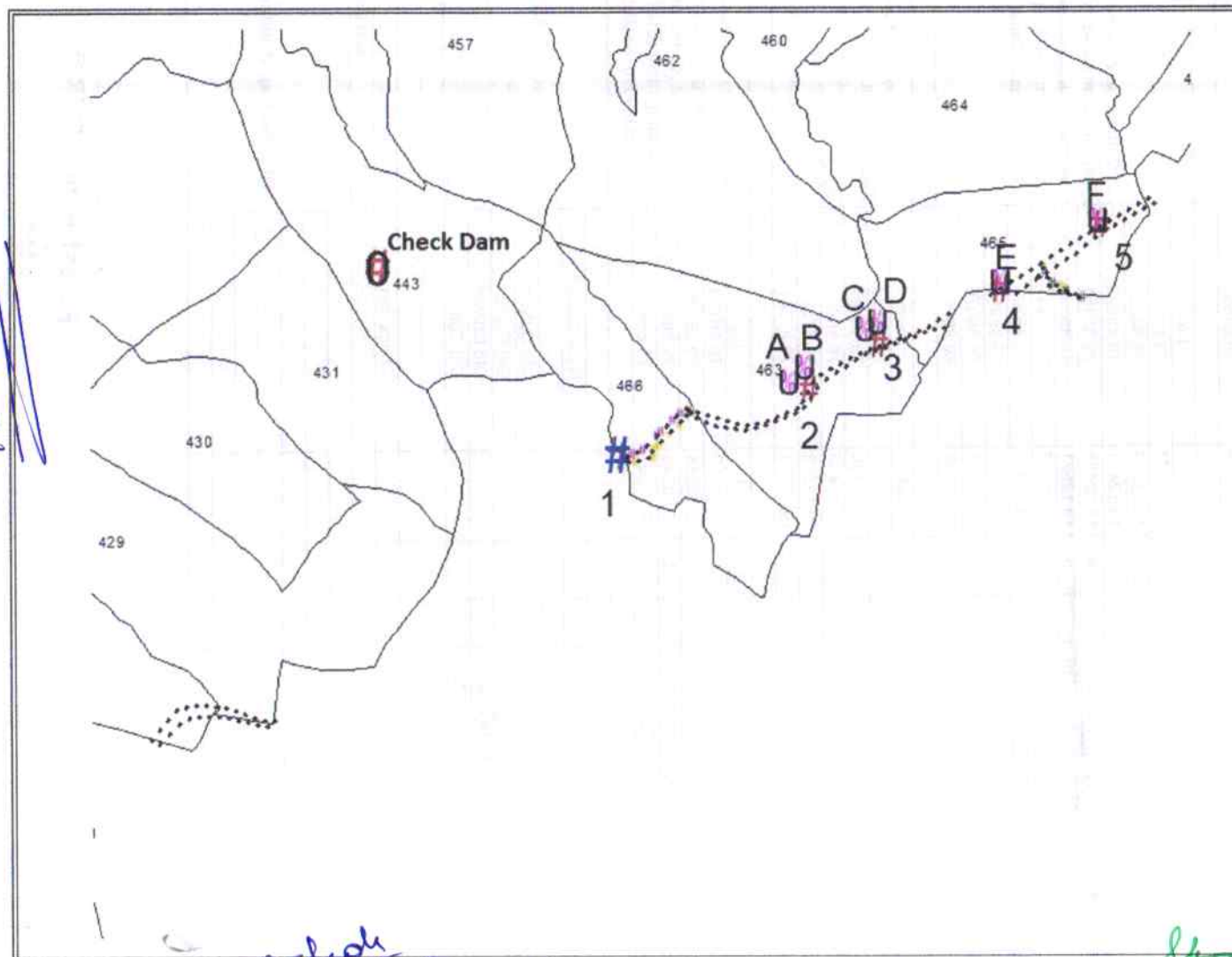

INDEX	
	Rcc silt trap structures.dbf
	Check dam.dbf
	New culvert .dbf
	Culverts .dbf
	8r distributary cannal rs.dbf
	8r distributary cannal ls.dbf
	Left Flank canal rs.dbf
	Left Flank canal ls.dbf
	Bell_comp.shp

Arshad
P. Ashok
FBO, Oddegudem

B. S. Prasad
Dy. R.O. Kph

Forest Range Officer
Kushnepally

1225

Animal passag plan for diversion of forest land to an extent of 18.083 Hac in Kushnepally Range of Bellampally Division for excavation of Left Flank main canal and 8-R Distributaries for Neelwai Medium irrigation project							
Right Side			Left Side			Remarks	Length in Mtrs
SI No	Lat	Long	SI No	Lat	Long	Vemanpally Beat of Vemanapally Section Compt No. 428 and 429 near to Manganpally village (Left Flank main Canal)	871.00
1	19.10769	79.82342	1	19.10803	79.82350		
2	19.10775	79.82256	2	19.10804	79.82259		
3	19.10817	79.82039	3	19.10873	79.82047		
4	19.10827	79.81883	4	19.10892	79.81887		
5	19.10795	79.81800	5	19.10856	79.81762		
6	19.10673	79.81676	6	19.10688	79.81633		
SI No	Lat	Long	SI No	Lat	Long	patch of forest growth area in Oddugudem (E) Beat of Oddugudem Section of Compt No. 466 near to Oddugudem village Neelwai Project Canal (Left Flank main Canal)	660.00
1	19.12296	79.84344	1	19.12279	79.84351		
2	19.12318	79.84381	2	19.12273	79.84395		
3	19.12336	79.84432	3	19.12301	79.84492		
4	19.12341	79.84437	4	19.12344	79.84498		
5	19.12417	79.84511	5	19.12374	79.84530		
6	19.12439	79.84538	6	19.12431	79.84588		
7	19.12503	79.84603	7	19.12484	79.84642		
8	19.12549	79.84650	8	19.12532	79.84680		
9	19.12556	79.84712	9	19.12574	79.84690		
SI No	Lat	Long	SI No	Lat	Long	Cultivation area Part I Patch in Comt No.463 & 465 of Beat Oddugudem (E) of Oddugudem Section (Left Flank main Canal)	3013.00
1	19.12556	79.84712	1	19.12574	79.84690		
2	19.12517	79.84879	2	19.12473	79.84865		
3	19.12476	79.85018	3	19.12451	79.85023		
4	19.12512	79.85157	4	19.12488	79.85151		
5	19.12579	79.85330	5	19.12571	79.85332		
6	19.12746	79.85414	6	19.12717	79.85447		
7	19.12882	79.85647	7	19.12883	79.85701		
8	19.12986	79.85947	8	19.12980	79.85981		
9	19.13036	79.86063	9	19.13021	79.86076		
10	19.13126	79.86200	10	19.13048	79.86201		
SI No	Lat	Long	SI No	Lat	Long	Cultivation area Part II Patch in Comt No.465 of Beat Oddugudem (E) of Oddugudem Section (Left Flank main Canal)	
1	19.13214	79.86416	1	19.13240	79.86538		
2	19.13378	79.86669	2	19.13330	79.86687		
3	19.13502	79.86873	3	19.13455	79.86897		
4	19.13605	79.87052	4	19.13572	79.87048		
5	19.13785	79.87285	5	19.13771	79.87347		
SI No	Lat	Long	SI No	Lat	Long	8R distributary of Neelwai Medium Irrigation Project Patch in Comt No.465 of Beat Oddugudem (E) of Oddugudem Section	286
1	19.13381	79.86712	1	19.13350	79.86722		
2	19.13269	79.86758	2	19.13284	79.86769		
3	19.13266	79.86809	3	19.13246	79.86840		
4	19.13197	79.86923	4	19.13207	79.86937		
SI No	Lat	Long				Animal Passage point location	
1	19.12307	79.84287			New Culvert		
SI No	Lat	Long					
2	19.12680	79.85381			Old Culvert		
3	19.12942	79.85783			Old Culvert		
4	19.13256	79.86475			Old Culvert		
5	19.13619	79.87045			Old Culvert		
SI No	Lat	Long					
1	19.13383	79.82927			Check dam		
Total Length							4830.00
SI No	Lat	Long				RCC Silt trap structures	
A	19.12726	79.85262					
B	19.12809	79.85353					
C	19.13030	79.85697					
D	19.13069	79.85765					
E	19.13290	79.86462					
F	19.13650	79.87020					

 Forest Range Officer
 Kushnepally

Map showing the Animal passage plan for diversion of forest land to an extent of 18.083 Ha in Kushnepally Range of Bellampally Division for excavation of Left Flank main canal and 8-R distributary for Neelwai medium irrigation in Kushnepally Range of Bellampally Division

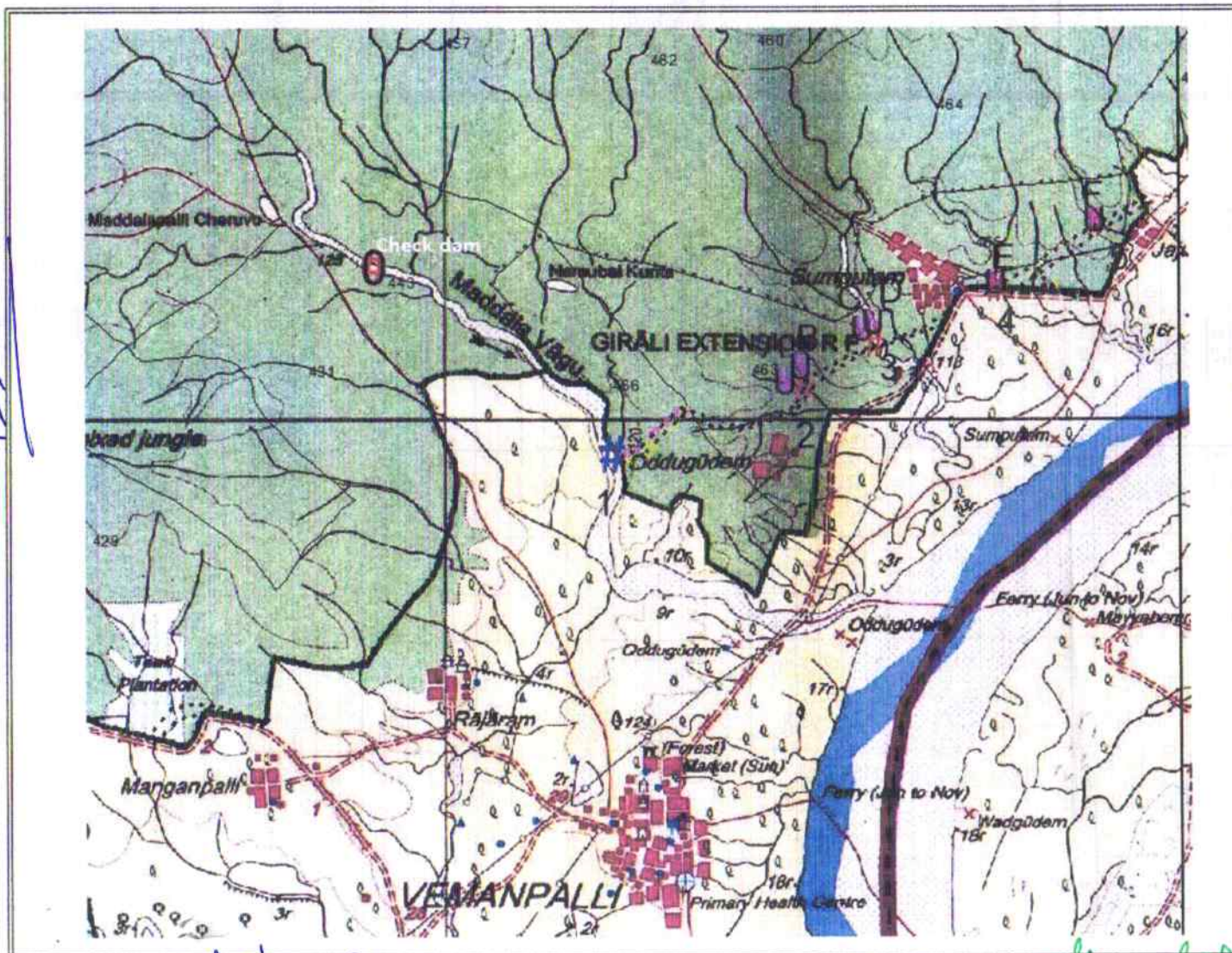

INDEX	
	Rcc silt trap structures.dbf
	Check dam.dbf
	New culvert .dbf
	Culverts .dbf
	8r distributary cannal rs.dbf
	8r distributary cannal ls.dbf
	Left Flank canal rs.dbf
	Left Flank canal ls.dbf
	Bell_comp.shp

Archak
P. Ashok
FBO, oddugudem
(E)
J. Anil
FBO
Vemampalli

Sy Ro
Vemampalli

Forest Range Officer
Kushnepally

Animal passag plan for diversion of forest land to an extent of 18.083 Hac in Kushnepally Range of Bellampally
Division for excavation of Left Flank main canal and 8-R Distributaries
for Neelwai Medium irrigation project

Right Side			Left Side			Remarks	Length in Mtrs
SI No	Lat	Long	SI No	Lat	Long		
1	19.10769	79.82342	1	19.10803	79.82350	Vemanapally Beat of Vemanapally Section Compt No. 428 and 429 near to Manganpally village (Left Flank main Canal)	871.00
2	19.10775	79.82256	2	19.10804	79.82259		
3	19.10817	79.82039	3	19.10873	79.82047		
4	19.10827	79.81883	4	19.10892	79.81887		
5	19.10795	79.81800	5	19.10856	79.81762		
6	19.10673	79.81676	6	19.10688	79.81633		
SI No	Lat	Long	SI No	Lat	Long		
1	19.12296	79.84344	1	19.12279	79.84351	patch of forest growth area in Oddugudem (E) Beat of Oddugudem Section of Compt No. 466 near to Oddugudem village Neelwai Project Canal (Left Flank main Canal)	660.00
2	19.12318	79.84381	2	19.12273	79.84395		
3	19.12336	79.84432	3	19.12301	79.84492		
4	19.12341	79.84437	4	19.12344	79.84498		
5	19.12417	79.84511	5	19.12374	79.84530		
6	19.12439	79.84538	6	19.12431	79.84588		
7	19.12503	79.84603	7	19.12484	79.84642		
8	19.12549	79.84650	8	19.12532	79.84680		
9	19.12556	79.84712	9	19.12574	79.84690		
SI No	Lat	Long	SI No	Lat	Long		
1	19.12556	79.84712	1	19.12574	79.84690	Cultivation area Part I Patch in Comt No.463 & 465 of Beat Oddugudem (E) of Oddugudem Section (Left Flank main Canal)	3013.00
2	19.12517	79.84879	2	19.12473	79.84865		
3	19.12476	79.85018	3	19.12451	79.85023		
4	19.12512	79.85157	4	19.12488	79.85151		
5	19.12579	79.85330	5	19.12571	79.85332		
6	19.12746	79.85414	6	19.12717	79.85447		
7	19.12882	79.85647	7	19.12883	79.85701		
8	19.12986	79.85947	8	19.12980	79.85981		
9	19.13036	79.86063	9	19.13021	79.86076		
10	19.13126	79.86200	10	19.13048	79.86201		
SI No	Lat	Long	SI No	Lat	Long		
1	19.13214	79.86416	1	19.13240	79.86538	Cultivation area Part II Patch in Comt No.465 of Beat Oddugudem (E) of Oddugudem Section (Left Flank main Canal)	
2	19.13378	79.86669	2	19.13330	79.86687		
3	19.13502	79.86873	3	19.13455	79.86897		
4	19.13605	79.87052	4	19.13572	79.87048		
5	19.13785	79.87285	5	19.13771	79.87347		
SI No	Lat	Long	SI No	Lat	Long		
1	19.13381	79.86712	1	19.13350	79.86722	8R distributary of Neelwai Medium Irrigation Project Patch in Comt No.465 of Beat Oddugudem (E) of Oddugudem Section	286
2	19.13269	79.86758	2	19.13284	79.86769		
3	19.13266	79.86809	3	19.13246	79.86840		
4	19.13197	79.86923	4	19.13207	79.86937		
SI No	Lat	Long				Animal Passage point location	
1	19.12307	79.84287			New Culvert		
SI No	Lat	Long					
2	19.12680	79.85381			Old Culvert		
3	19.12942	79.85783			Old Culvert		
4	19.13256	79.86475			Old Culvert		
5	19.13619	79.87045			Old Culvert		
SI No	Lat	Long					
1	19.13383	79.82927			Check dam		
Total Length							4830.00
SI No	Lat	Long				RCC Silt trap structures	
A	19.12726	79.85262					
B	19.12809	79.85353					
C	19.13030	79.85697					
D	19.13069	79.85765					
E	19.13290	79.86462					
F	19.13650	79.87020					

Forest Range Officer
 Kushnepally

Map showing the Animal passage plan for diversion of forest land to an extent of 18.083 Ha in Kushnepally Range of Bellampally Division for excavation of Left Flank main canal and 8-R distributary for Neelwai medium irrigation in Kushnepally Range of Bellampally Division

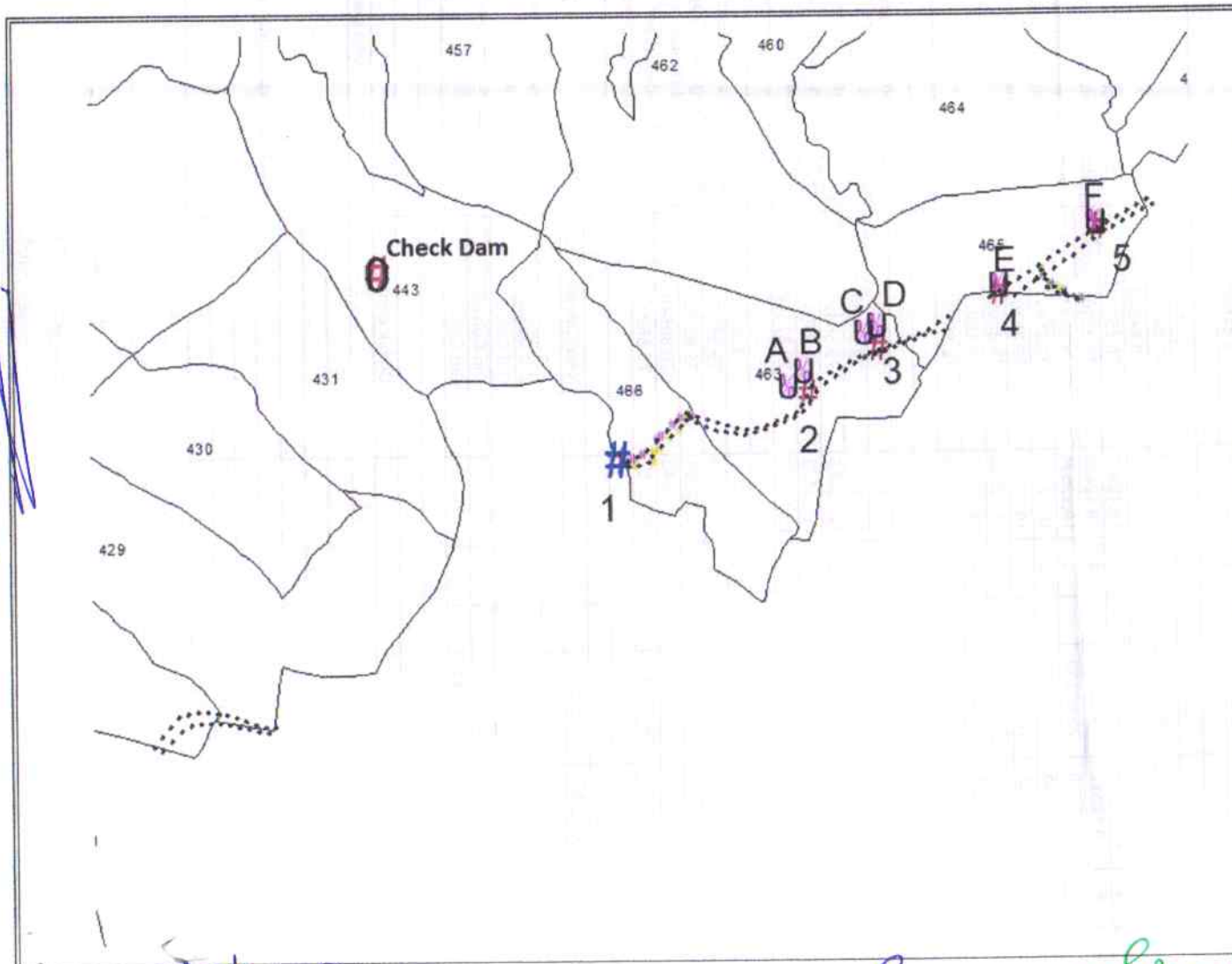

INDEX	
	Rcc silt trap structures.dbf
	Check dam.dbf
	New culvert .dbf
	Culverts .dbf
	8r distributary cannal rs.dbf
	8r distributary cannal ls.dbf
	Left Flank canal rs.dbf
	Left Flank canal ls.dbf
	Bell_comp.shp

Ashok
 P. Ashok
 FBO, oddapet
 (RE)
 J. Anil
 FRD
 Vemampally

Dyke
 Vemampally

Forest Range Officer
 Kushnepally

**Animal passag plan for diversion of forest land to an extent of 18.083 Hac in Kushnepally Range of Bellampally
Division for excavation of Left Flank main canal and 8-R Distributaries
for Neelwai Medium irrigation project**

Right Side			Left Side			Remarks	Length in Mtrs
SI No	Lat	Long	SI No	Lat	Long		
1	19.10769	79.82342	1	19.10803	79.82350	Vemanapally Beat of Vemanapally Section Compt No. 428 and 429 near to Manganpally village (Left Flank main Canal)	871.00
2	19.10775	79.82256	2	19.10804	79.82259		
3	19.10817	79.82039	3	19.10873	79.82047		
4	19.10827	79.81883	4	19.10892	79.81887		
5	19.10795	79.81800	5	19.10856	79.81762		
6	19.10673	79.81676	6	19.10688	79.81633		
SI No	Lat	Long	SI No	Lat	Long		
1	19.12296	79.84344	1	19.12279	79.84351	patch of forest growth area in Oddugudem (E) Beat of Oddugudem Section of Compt No. 466 near to Oddugudem village Neelwai Project Canal (Left Flank main Canal)	660.00
2	19.12318	79.84381	2	19.12273	79.84395		
3	19.12336	79.84432	3	19.12301	79.84492		
4	19.12341	79.84437	4	19.12344	79.84498		
5	19.12417	79.84511	5	19.12374	79.84530		
6	19.12439	79.84538	6	19.12431	79.84588		
7	19.12503	79.84603	7	19.12484	79.84642		
8	19.12549	79.84650	8	19.12532	79.84680		
9	19.12556	79.84712	9	19.12574	79.84690		
SI No	Lat	Long	SI No	Lat	Long		
1	19.12556	79.84712	1	19.12574	79.84690	Cultivation area Part I Patch in Comt No.463 & 465 of Beat Oddugudem (E) of Oddugudem Section (Left Flank main Canal)	3013.00
2	19.12517	79.84879	2	19.12473	79.84865		
3	19.12476	79.85018	3	19.12451	79.85023		
4	19.12512	79.85157	4	19.12488	79.85151		
5	19.12579	79.85330	5	19.12571	79.85332		
6	19.12746	79.85414	6	19.12717	79.85447		
7	19.12882	79.85647	7	19.12883	79.85701		
8	19.12986	79.85947	8	19.12980	79.85981		
9	19.13036	79.86063	9	19.13021	79.86076		
10	19.13126	79.86200	10	19.13048	79.86201		
SI No	Lat	Long	SI No	Lat	Long		
1	19.13214	79.86416	1	19.13240	79.86538	Cultivation area Part II Patch in Comt No.465 of Beat Oddugudem (E) of Oddugudem Section (Left Flank main Canal)	
2	19.13378	79.86669	2	19.13330	79.86687		
3	19.13502	79.86873	3	19.13455	79.86897		
4	19.13605	79.87052	4	19.13572	79.87048		
5	19.13785	79.87285	5	19.13771	79.87347		
SI No	Lat	Long	SI No	Lat	Long		
1	19.13381	79.86712	1	19.13350	79.86722	8R distributary of Neelwai Medium Irrigation Project Patch in Comt No.465 of Beat Oddugudem (E) of Oddugudem Section	286
2	19.13269	79.86758	2	19.13284	79.86769		
3	19.13266	79.86809	3	19.13246	79.86840		
4	19.13197	79.86923	4	19.13207	79.86937		
SI No	Lat	Long				Animal Passage point location	
1	19.12307	79.84287			New Culvert		
SI No	Lat	Long					
2	19.12680	79.85381			Old Culvert		
3	19.12942	79.85783			Old Culvert		
4	19.13256	79.86475			Old Culvert		
5	19.13619	79.87045			Old Culvert		

SI No	Lat	Long					
1	19.13383	79.82927			Check dam		
							Total Length
SI No	Lat	Long					4830.00
A	19.12726	79.85262				RCC Silt trap structures	
B	19.12809	79.85353					
C	19.13030	79.85697					
D	19.13069	79.85765					
E	19.13290	79.86462					
F	19.13650	79.87020					

 Forest Range Officer
 Kushnepally

-914-1
1
GOVERNMENT OF TELANGANA
FOREST DEPARTMENT

From:
Sri C.P. Vinod Kumar, I.F.S.,
Conservator of Forests &
Field Director Project Tiger,
Kawal Tiger Reserve, Nirmal.

To:
The Prl. Chief Conservator of Forests,
(Head of Forest Force),
Telangana, Aranya Bhavan,
Saifabad, Hyderabad.

(22/1/21)
Dy. CF (T)

Rc. No. 6608/2017/D2, Date: 22-01-2021.

Madam,

Sub :- TSFD – FC Act, 1980 – Proposals for diversion of **18.083 Ha** Forest Land in Bellampally Division for Excavation of Left Flank Main Canal and 8-R Distributory for Neelwai Medium Irrigation Project in Mancherla District (Package No.12) in favour of Executive Engineer, Irrigation Department, MIP Division, Mancherla – In principle (Stage-I) approval accorded – Compliance report for Stage-II clearance – Report submitted – Reg.

- Ref:-
1. Prl. CCF, TS, Hyd, Rc. No. 12954/2017/FCA-1, Dt: 07.08.2017.
 2. CE (Projects), Adilabad Lr. No. CE(P)/ADB/DEE(M)/Nilwai/2017, Dt: 19.09.2017.
 3. Prl. CCF, TS, Hyd, Rc. No. 16008/2017/WL-1, Dt: 24.10.2017.
 4. Prl. CCF, TS, Hyd, Rc. No. 12954/2017/FCA-1, Dt: 15.11.2017.
 5. CF, Adilabad Rc. No. 78/2018/M6, Dt: 22.03.2018.
 6. CF & FDPT, KTR, Nirmal Rc. No. 6608/2017/D2, Dt: 27.03.2018.
 7. Prl. CCF, TS, Hyd, Rc. No. 12954/2017/FCA-1, Dt: 02.04.2018.
 8. Prl. CCF, TS, Hyd, Rc. No. 12954/2017/FCA-1, Dt: 18.04.2018.
 9. Dy.CF(Central), MoEF&CC, GoI, RO, Chennai F. No.4-TSB124/2018-CHN/0806, Dt: 23.05.2018.
 10. Prl. CCF, TS, Hyd, Rc. No. 12954/2017/FCA-1, Dt: 25.05.2018.
 11. Prl. CCF, TS, Hyd, Rc. No. 12954/2017/FCA-1, Dt: 28.05.2018.
 12. Dy.CF(Central), MoEF&CC, GoI, RO, Chennai F. No.4-TSB124/2018-CHN/0894, Dt: 12.06.2018.
 13. Prl. CCF, TS, Hyd, Rc. No. 12954/2017/FCA-1, Dt: 23.06.2018.
 14. Prl. CCF, TS, Hyd, Rc. No. 12954/2017/FCA-1(i), Dt: 23.06.2018.
 15. Dy.CF(Central), MoEF&CC, GoI, RO, Chennai F.No.4-TSB124/2018-CHN/0997, Dt: 03.07.2018.
 16. Prl. CCF, TS, Hyd, Rc. No. 12954/2017/FCA-1, Dt: 04.07.2018.
 17. Prl. CCF, TS, Hyd, Rc. No. 12954/2017/FCA-1(i), Dt: 18.07.2018.
 18. Prl. CCF, TS, Hyd, Rc. No. 12954/2017/FCA-1(i), Dt: 20.07.2018.
 19. Prl. CCF, TS, Hyd, Rc. No. 12954/2017/FCA-1, Dt: 23.07.2018.
 20. Dy.CF(Central), MoEF&CC, GoI, Chennai F. No. 4-TSB124/2018-CHN/1444, Dt: 06.09.2018.
 21. Prl. CCF, TS, Hyd, Rc. No. 12954/2017/FCA-1, Dt: 15.09.2018.
 22. Prl. CCF, TS, Hyd, Rc. No. 12954/2017/FCA-1, Dt: 19.02.2019.
 23. FDO, Bellampally Rc. No. 1208/2017/S4A, Dt: 03.11.2020.
 24. DFO, Mancherla Rc. No. 3421/2017/D5, Dt: 18.11.2020. (PCA Map received on 05.01.2021).

It is submitted that, the Principal Chief Conservator of Forests (HoFF), TS, Hyderabad vide reference 13th cited has communicated the **Stage-I** approval accorded vide ref. 12th cited above, for Diversion of **18.083 Ha** Forest Land in Bellampally Division for Excavation of Left Flank Main Canal and 8-R Distributory for Neelwai Medium Irrigation Project in Mancherla District (Package No.12) in favour of Executive Engineer, Irrigation Department, MIP Division, Mancherla by stipulating certain conditions therein. In this regard, in compliance to the instructions issued in the references 12th & 13th and 20th & 21st cited above, the District Forest Officer, Mancherla vide ref. 24th cited has reported that, the Forest Divisional Officer, Bellampally has submitted the condition wise compliance reports as complied by the User Agency, as follows;

Sl. No	Condition stipulated by GoI vide F.No.4-TSB124/2018-CHN/089, dated: 12.06.2018	Compliance by the User Agency	Remarks of Forest Divisional Officer, Bellampally																		
i	Legal status of the diverted land shall remain unchanged.	Accepted, the legal status of the diverted forest land shall remain unchanged.	Yes. The User Agency has agreed to comply this condition and furnished an Undertaking to this effect which is enclosed herewith.(Annexure - 1 enclosed)																		
ii	The demarcation of the proposed forest area shall be carried out by erecting 4 feet high cement concrete pillars duly numbered at an interval of 20 meters at the cost of User Agency	<p>The Boundary of the diverted forest land is already demarcated on ground and the boundary lines are cleared and being maintained.</p> <p>An amount of Rs.12.581 Lakhs deposited in PD account of Forest Divisional Officer, Bellampally, PD A/C No.37110004892,IFSC Code SBIN0020120,State Bank of India, Bellampally vide Cheque No.143200,Dt:07-02-2019 (for Felling & Extraction of forest produce =0.796 lakhs, Construction of CC Pillars at an interval of 200m(70 nos)=5.600 lakhs , CC Pillars at an interval of 20m(500 nos)=5.885akhs and conducting survey work=0.300 lakhs) . The erection of above reinforced cement Concrete pillars in proposed forest area is also completed. (Annexure-2)</p>	<p>The user Agency i.e. Executive Engineer, MIP Division, Mancherla has deposited an amount of Rs. 12,58,100=00 in to account of Forest Divisional Officer, Bellampally in bearing PD A/c No. 3711000489, IFSC Code : SBIN0020120, State Bank of India, Branch: Bellampally, through Cheque No.143200,Dated:07-02-2019, the details of which are as follows. (Annexure -2 enclosed).</p> <table><tr><th>S No</th><th>Description of work</th><th>Amount (in Rs.)</th></tr><tr><td>1</td><td>Construction of CC Pillars at an interval of 200m(70 nos)=5.600 lakhs</td><td>5,60,000 = 00</td></tr><tr><td>2</td><td>CC Pillars at an interval of 20m(500 nos)=5.885akhs</td><td>5,88,500=00</td></tr><tr><td>3</td><td>conducting survey work=0.300 lakhs)</td><td>30,000=00</td></tr><tr><td>4</td><td>Felling & Extraction of forest produce</td><td>79,600=00</td></tr><tr><td colspan="2">Total :</td><td>12,58,100=00</td></tr></table>	S No	Description of work	Amount (in Rs.)	1	Construction of CC Pillars at an interval of 200m(70 nos)=5.600 lakhs	5,60,000 = 00	2	CC Pillars at an interval of 20m(500 nos)=5.885akhs	5,88,500=00	3	conducting survey work=0.300 lakhs)	30,000=00	4	Felling & Extraction of forest produce	79,600=00	Total :		12,58,100=00
S No	Description of work	Amount (in Rs.)																			
1	Construction of CC Pillars at an interval of 200m(70 nos)=5.600 lakhs	5,60,000 = 00																			
2	CC Pillars at an interval of 20m(500 nos)=5.885akhs	5,88,500=00																			
3	conducting survey work=0.300 lakhs)	30,000=00																			
4	Felling & Extraction of forest produce	79,600=00																			
Total :		12,58,100=00																			
iii	The Compensatory Afforestation (CA) and related activities proposed in CA scheme shall be carried out by the State Forest Department over 23.281 ha of non-forest area identified in Sy.No. 57 of Kammargaon Village of Penchikalpet Mandal in Kumrambheem Asifabad District at the cost of the user agency. The State Forest Department shall also carry out Compensatory Afforestation and its maintenance over an extent of 13 ha of degraded forest land identified in Compartment No. 153 of beat Kondapally South, Section Loadpally of Penchikalpet Range falling in Kadamba RF at the cost of User Agency, to meet the requirement of raising of 1000 Plants / Ha of forest land diverted	<p>In lieu of diversion of 18.083 ha of forest land, an extent of 23.2816 ha in Sy.No.57 of Kammargaon (V), Penchikalpet (M), of Kumrambheem Asifabad District was handed over to the Forest Range Officer, Penchikalpet on 24-02-2019 vide Tahsildar Penchikalpet Lr. No. B/13/2016, Dt:24-02-2019. The State Forest Department shall also comply to carry out Compensatory Afforestation and its maintenance over an extent of 13 ha of degraded forest land identified in Compartment No. 153 of beat Kondapally South, Section Loadpally of Penchikalpet Range falling in Kadamba Reserve Forest. (Annexure-3)</p> <p>The cost of compensatory afforestation of Rs 2,39,13,750 /- are deposited in favour of Corporation bank account of Telangana State CAMPA, A/c No.155705730173449, IFSC Code: CORP 0000371, Corporation Bank Lodhi complex branch , Block 11, CGO Complex, Phase-1, Lodhi Road New Delhi-110003, vide Cheque No.143151, date:11-02-2019 (NEFT/RTGS No. SBINR 52019021100081666, Dated 11.02.2019.) through e-payment</p>	The Non-Forest Land (NFL) and Degraded Forest Land (DFL) identified areas falling in Kagaznagar Forest Division.																		

		method by generating the challan from the ministry's web portal (www.forestsclearance.nic.in). (Annexure-3a)							
iv	<p>The State Forest Department shall also carry out Penal Compensatory Afforestation (PCA) and its maintenance over an extent of 14.00 ha. of degraded forest land identified in Compt. No. 372 of RF Jajjaravelly, Yellaram Beat, Nennel Section, Kushnepally Range, Bellampally Division at the Cost of the User Agency and an amount of Rs. 1,01,63,614/- as per the revised CA Scheme shall be realized from the User Agency. Revised map with DGPS co-ordinates of the 14 Ha degraded forest area shall be furnished along with the compliance report.</p>	<p>This work is to be initiated and to be completed by the State Forest Department.</p> <p>The penal compensatory afforestation amount of Rs 101.631 lakhs (Condition revised vide PCCF, Hyderabad Ref.No.12954/2017/FCA-1, Dt: 15.09.2018 from Dy.CF (Central) MoEF & CC, GOI, Chennai F.No.4-TSB124/2018-CHN/1444 Dt:06.09.2018), is deposited to the Forest Department through e-payment method by generating the challan from the ministry's web portal (www.forestsclearance.nic.in) in to Telangana CAMPA, A/c No.155705730173542, IFSC Code: CORP 0000371, Corporation Bank Lodhi complex branch , Block 11, CGO Complex, Phase-1, Lodhi Road New Delhi-110003, vide Cheque No.143145, date:19-09-2020 (NEFT/RTGS No. SBINR 52020091900027886, Dated.19.09.2020)</p>	<p>Yes, user Agency i.e. Executive Engineer, MIP Division, Mancheril has deposited an amount of Rs.1,01,63,600/- (Part of 214.836 Lakhs) towards Penal Compensatory Afforestation into the account of TELANGANA CAMPA, Corporation Bank Lodhi complex branch , Block 11, CGO Complex, Phase-1, Lodhi Road New Delhi, with A/c.No. 155705730173542, vide UTR No. 52020091900027886, dated.19.09.2020, towards Penal Compensatory Afforestation (PCA). The details of which are as follows. (Annexure - 9 enclosed).</p> <table><tr><th>Sl. No</th><th>Description of work</th><th>Amount (in Rs.)</th></tr><tr><td>1.</td><td>Penal Compensatory Afforestation (PCA) and its maintenance over an extent of 14.00 ha. of degraded forest land identified in Compt. No. 372 of RF Jajjaravelly, Yellaram Beat, Nennel Section, Kushnepally Range, Bellampally Division</td><td>1,01,63,600/-</td></tr></table>	Sl. No	Description of work	Amount (in Rs.)	1.	Penal Compensatory Afforestation (PCA) and its maintenance over an extent of 14.00 ha. of degraded forest land identified in Compt. No. 372 of RF Jajjaravelly, Yellaram Beat, Nennel Section, Kushnepally Range, Bellampally Division	1,01,63,600/-
Sl. No	Description of work	Amount (in Rs.)							
1.	Penal Compensatory Afforestation (PCA) and its maintenance over an extent of 14.00 ha. of degraded forest land identified in Compt. No. 372 of RF Jajjaravelly, Yellaram Beat, Nennel Section, Kushnepally Range, Bellampally Division	1,01,63,600/-							
v	<p>Entire non-forest land over an extent of 23.2816 ha identified for compensatory afforestation shall be transferred and mutated along with the details of DGPS coordinates of the NFL area in favour of the State Forest Department before issue of the Stage-II clearance;</p>	<p>The condition is compiled by physically handing over the non-forest land An extent of 23.2816 Ha in Sy.No.57 of Kammargaon (V), Penchikalpet (M), of Kumrambheem Asifabad District, The District Collector, Kumrambheem Asifabad issued proceeding in lieu of 23.281 ha of Revenue land was handed over to the Forest Range Officer, Penchikalpet, on 24-02-2019 vide Tahsildar Penchikalpet Lr.No.B/13/2016,Dt:24-02-2019.</p> <p>The ETS & DGPS / DGNSS data of Non-Forest CA land an extent of 23.2816 Ha. is verified and authenticated by PCCF, Hyderabad vide Ref. No.12954/2017/FCA-1, Dt:21.12.2017 (Map enclosed).</p>	<p>The Non-Forest Land identified for Compensatory Afforestation (CA) is in Kaghaznagar Forest Division.</p>						
vi	<p>Non-forest land which needs to be transferred and mutated in favour of the State Forest Department for the purpose of compensatory afforestation shall be declared as Reserved Forest under Section-4 or Protected Forest under Section-29 of the Indian Forest Act, 1927 or under the relevant Section(s) of the State Forest Act. The Nodal Officer must report compliance within a period of six months from the date of grant of final approval and send a copy of the original notification to this office for information and record;</p>	<p>This work is to be initiated and to be completed by the State Forest Department.</p>	<p>The Non-Forest Land identified for Compensatory Afforestation (CA) is in Kaghaznagar Forest Division.</p>						

vii	Identified CA lands and approved CA scheme shall not be changed without the prior approval of the Central Government and the State Forest Department shall ensure that the amount realized from the user agency towards compensatory afforestation should not be left unspent as recommended by the Regional Empowered Committee (REC)	The user Agency i.e. Executive Engineer, MIP Division, Mancherial accept and agreed not to change Identified CA lands and approved CA scheme without the prior approval of the Central Government, and the State Forest Department shall ensure that the amount realized from the user agency towards compensatory afforestation should not be left unspent.	Yes. The user agency has agreed and an under taking in this regard is enclosed. (Annexure - 5 enclosed) It will be ensured that the amount realized from the user agency towards compensatory afforestation will be spent as per scheme proposals.						
viii	The State Government shall charge the net present value of the diverted forest land measuring 18.083 Ha. from the User Agency as per the orders of the Hon'ble Supreme Court dated 28.03.2008 and 09.05.2008 in IA Nos.826 in 566 with related IA's in Writ Petition (Civil) No.202/1995.	<p>The user Agency i.e. Executive Engineer, MIP Division, Mancherial accept and agree to pay the amount of NPV if so determined, as per the final decision of the Hon'ble Supreme Court of India.</p> <p>An amount of Rs.113.200 lakhs towards NPV charges are deposited to the Forest Department through e-payment method by generating the challan from the ministry's web portal (www.forestsclearance.nic.in) in to Telangana CAMPA, A/c No.155705730173542, IFSC Code: CORP 0000371, Corporation Bank Lodhi complex branch , Block 11, CGO Complex, Phase-1, Lodhi Road New Delhi-110003, vide Cheque No.143145, date:19-09-2020. (NEFT/RTGS No. SBINR 52020091900027886, Dated.19.09.2020). (Annexure-9)</p>	<p>Yes, user Agency i.e., Executive Engineer, MIP Division, Mancherial has deposited an amount of Rs.1,13,20,000/- (Part of 214.836 Lakhs) into the account of TELANGANA CAMPA, Corporation Bank Lodhi complex branch , Block 11, CGO Complex, Phase-1, Lodhi Road New Delhi, with A/c. No. 155705730173542, vide UTR No. 52020091900027886, Dated.19.09.2020, towards Net Present Value (NPV). The details of which are as follows. (Annexure -9 enclosed)</p> <table><tr><th>Sl. No</th><th>Description of work</th><th>Amount (in Rs.)</th></tr><tr><td>1.</td><td>NPV Charges for 18.083 Ha</td><td>1,13,20,000-00</td></tr></table>	Sl. No	Description of work	Amount (in Rs.)	1.	NPV Charges for 18.083 Ha	1,13,20,000-00
Sl. No	Description of work	Amount (in Rs.)							
1.	NPV Charges for 18.083 Ha	1,13,20,000-00							
ix	Additional amount of the Net Present Value (NPV) of the diverted forest land if any, becoming due after revision of the same by the Hon'ble Supreme Court of India in future, shall be charged by the State Government from User Agency. User Agency shall furnish an undertaking to this effect	The user Agency i.e., Executive Engineer, MIP Division, Mancherial accept and agree to pay the additional amount of NPV if so determined, as per the final decision of the Hon'ble Supreme Court of India. (Under taking enclosed)	Yes. The User Agency has agreed to comply this condition and furnished an Undertaking to this effect which is enclosed herewith. (Annexure - 6 enclosed)						
x	As recommended by the Regional Empower Committee (REC), since the user agency has committed the works in violation of FCA, 1980 unintentionally, due to discrepancies in the land records, the said violation shall be treated under section 3 (E) of the Ministry's guideline dated 21.01.2018	<p>The User Agency has complied the condition with a request to exempt from levy of penal compensatory Afforestation and ready to pay an amount of Rs. 101.631 lakhs (Condition revised vide PCCF, Hyderabad Ref.No.12954/2017/FCA-1, Dt: 15.09.2018 from Dy.CF (Central) MoEF & CC, GOI, Chennai F.No.4-TSB124/2018-CHN/1444 Dt:06.09.2018) imposed by the by the Regional Empower Committee (REC).</p> <p>The Penal Compensatory Afforestation amount of Rs 101.631 lakhs are deposited to the Forest Department through e-payment method by generating the challan from the ministry's web portal(www.forestsclearance.nic.in) in to Telangana CAMPA, A/c No.155705730173542, IFSC Code: CORP 0000371, Corporation Bank</p>	Yes, the User Agency i.e. Executive Engineer, MIP Division, Mancherial has deposited an amount of Rs 101.631 lakhs (Part of 214.836 Lakhs) towards Penal Compensatory Afforestation to the Forest Department through e-payment method by generating the challan from the ministry's web portal (www.forestsclearance.nic.in) in to Telangana State CAMPA, A/c No.155705730173542, IFSC Code: CORP0000371, Corporation Bank Lodhi complex branch , Block 11, CGO Complex, Phase-1, Lodhi Road New Delhi-110003, vide Cheque No.143145, date:19-09-2020 (NEFT/RTGS No. SBINR 52020091900027886, Dated.19.09.2020). (Annexure - 9 enclosed).						

		Lodhi complex branch , Block 11, CGO Complex, Phase-1, Lodhi Road New Delhi-110003, vide Cheque No.143145, date:19-09-2020 (NEFT/RTGS No. SBINR 52020091900027886, Dated.19.09.2020). (Annexure-9)	
xi	The State Government shall ensure that no such violation shall take place in the future and shall issue suitable directives to all the Government agencies in this regard;	The State Government shall comply this condition that no such violation shall take place in the future, in this regard suitable directives will be issued.	Will be complied. The User Agency has also furnished an undertaking that no violation of FC Act,1980 shall take place in the future. (Annexure – 7 enclosed)
xii	Since the proposed for diversion is falling within 10 kms of Pranahita Wild life Sanctuary, the State Government / user agency shall obtain necessary clearance from the Standing Committee of the National Board of Wildlife for the project before the final approval and the State Government and the user agency shall implement / comply with the mitigation measures suggested by the NBWL, if any at the project cost;	The user Agency i.e. Executive Engineer, MIP Division, Mancherial noted this condition for compliance and assures to obtain necessary clearance from the Standing Committee of the National Board of Wildlife for the project, and comply with the mitigation measures suggested by the NBWL, if any at the project cost.	Yes. The User Agency has agreed to comply this condition and furnished an Undertaking to this effect which is enclosed herewith. (Annexure – 8 enclosed)
xiii	Wherever feasible the State Forest Department shall carry out translocation of trees instead of resorting to felling, at the cost of user agency;	If feasible the User Agency shall comply the condition.	Not suitable for translocation of trees in the proposed diversion area and not proposed.
xiv	The funds received from the User Agency towards Compensatory Afforestation and Net Present Value under this project shall be deposited in the Corporation bank account of the Telangana State CAMPA. The user Agency shall compulsorily deposit the NPV and other levies only by generating challan through the Ministry's website;	<p>The user Agency i.e. Executive Engineer, MIP Division, Mancherial noted this condition for compliance.</p> <p>The cost of compensatory afforestation of Rs 2,39,13,750/- are deposited to the Forest Department through e-payment method by generating the challan from the ministry's web portal (www.forestsclearance.nic.in) in to Telangana CAMPA, A/c No.155705730173449, IFSC Code: CORP 000371, Corporation Bank Lodhi complex branch , Block 11, CGO Complex, Phase-1, Lodhi Road New Delhi-110003, vide Cheque No.143151, date:11-02-2019 (NEFT/RTGS No. SBINR 52019021100081666, Dated 11.02.2019).</p> <p>An amount of Rs.113.200 lakhs towards NPV charges and a Rs.101.631 lakhs towards PCA charges Total amount of Rs.214.836 Lakhs are deposited to the Forest Department through e-payment method by generating the challan from the ministry's web portal (www.forestsclearance.nic.in) in to Telangana CAMPA, A/c No.155705730173542, IFSC Code: CORP 0000371, Corporation Bank</p>	Yes. The user Agency i.e. Executive Engineer, MIP Division, Mancherial has transferred/deposited into the Telangana CAMPA Account by generating the challan in the ministry's portal with Ac.No.155705730173449 through the portal vide UTR No.52019021100081666, Dated 11.02.2019 towards Penal Compensatory Afforestation (PCA) Rs.1,01,63,100/-and Net Present Value (NPV) for Rs. 1,13,20,000/-. (Annexure – 9 enclosed).

		Lodhi complex branch , Block 11, CGO Complex, Phase-1, Lodhi Road New Delhi-110003, vide Cheque No.143145, date:19-09-2020 (NEFT/RTGS No. SBINR 52020091900027886, Dated 19.09.2020).	
xv	The layout plan of the proposal shall not be changed without the prior approval of the Central Government;	Noted for compliance	Yes. The User Agency has agreed to comply this condition and furnished an Undertaking to this effect which is enclosed herewith. (Annexure – 10 enclosed)
xvi	The user agency shall provide fire wood preferably alternate fuel to labourers working at the site to avoid damage/tree felling;	Noted for compliance and implementation.	Yes. The User Agency has agreed to comply this condition and furnished an Undertaking to this effect which is enclosed herewith. (Annexure – 11 enclosed)
xvii	Disturbance shall be kept minimum by creating labour camps outside the forest area as far as possible and it shall be the responsibility of the user agency to ensure that the labourers & staff engaged in execution of work do not destruct nearby forest flora & fauna;	Noted for compliance	Yes. The User Agency has agreed to comply this condition and furnished an Undertaking to this effect which is enclosed herewith. (Annexure – 12 enclosed)
xviii	The User Agency shall ensure the bare minimum trees are felled on the forest land being diverted under strict supervision State Forest Department also ensuring that trees available between full reservoir level (FRL) and FRL-4 meters are not felled; and the user agency shall undertake afforestation along the periphery of the reservoir and canals (as applicable);	Noted for compliance and bare minimum trees will be felled under the supervision of TS forest Department.	Yes. The User Agency has agreed to comply this condition and furnished an Undertaking to this effect which is enclosed herewith. (Annexure – 13 enclosed)
xix	The user agency shall not object to the State Forest Department Authorities to have free rights to use the water for nursery / forestry related works and similar facilities to manage forest and fauna of the area.	Noted for compliance and assures to provide free water for forestry related projects. Noted for compliance and the condition is already being followed and hence may kindly be treated as complied with	Yes. The User Agency has agreed to comply this condition and furnished an Undertaking to this effect which is enclosed herewith. (Annexure – 14 enclosed)
xx	Planting of indigenous tree species shall be undertaken on vacant land along the reservoirs and canals by the user agency at the project cost;	Noted for compliance and we have provision in our estimates hence part in "Telangana ku Harithaharam".	Yes. The User Agency has agreed to comply this condition and furnished an Undertaking to this effect which is enclosed herewith. (Annexure – 15 enclosed)
xxi	The dug-out material overburden shall be dumped outside the forest area. No storage of and material shall be done in the forest area proposed;	Noted for compliance and adherence, the dugout material overburden shall be dumped outside the forest area.	Yes. The User Agency has agreed to comply this condition and furnished an Undertaking to this effect which is enclosed herewith. (Annexure – 16 enclosed)

xxii	The total forest area utilized for the project shall not exceed 18.083 ha and the forest area diverted shall not be used for any purpose other than those shown in the diversion proposal. User Agency shall furnish an undertaking to this effect;	Noted for Compliance and the User Agency has agreed to comply this condition. (Undertaking enclosed)	Yes. The User Agency has agreed to comply this condition and furnished an Undertaking to this effect which is enclosed herewith. (Annexure -17 enclosed)
xxiii	The forest land proposed for diversion shall under no circumstances be transferred or sublet to any other agency, department or person without prior approval of the Central Government;	Noted for Compliance and the User Agency has agreed to comply this condition. (Undertaking enclosed)	Yes. The User Agency has agreed to comply this condition and furnished an Undertaking to this effect which is enclosed herewith. (Annexure - 18 enclosed)
xxiv	User agency and the State Government shall ensure compliance to provisions of the all Acts, Rules, Regulations and Guidelines, for the time being in force, as applicable to the project.	The user Agency i.e. Executive Engineer, MIP Division, Mancheri noted this condition for compliance to provisions of the all Acts, Rules, Regulations and Guidelines, for the time being in force, as applicable to the project.	Yes. The User Agency has agreed to comply this condition and furnished an Undertaking to this effect which is enclosed herewith. (Annexure - 19 enclosed)
xxv	Any other conditions that the Central Government or Addl. PCCF(Central) of Regional Office, Chennai may impose from time to time in the interest of afforestation, conservation and management of flora and fauna in the area, shall be complied by the user agency;	The user Agency i.e. Executive Engineer, MIP Division, Mancheri accepts and assures to comply with any other conditions stipulated by the Central Government or Addl. PCCF(Central) of Regional Office, Chennai may impose from time to time in the interest of afforestation, conservation and management of flora and fauna in the area.	Yes. The User Agency has agreed to comply this condition and furnished an Undertaking to this effect which is enclosed herewith. (Annexure - 20 enclosed)
xxvi	The progress of the Compensatory Afforestation as mentioned by the FDO, Bellampally Forest Division in Sl. No.12(v) (a) of part II i.e., 9.3 ha of forest land and 150.946 ha of degraded forest land shall be monitored by the Circle Head and a copy of such monitoring report shall be forwarded to the Regional Office to upload the same in the web portal.	This work is to be initiated and to be completed by the State Forest Department.	Will be complied.
xxvii	In the event of failure to comply with any of the above conditions the user agency is liable for penal action as decided by the Additional PCCF (Central) Regional Office, Chennai.	The user Agency i.e. Executive Engineer, I&CAD'D, MIP Division, Mancheri accepts and assures to comply to the conditions.	Yes. The User Agency has agreed to comply this condition and furnished an Undertaking to this effect which is enclosed herewith. (Annexure - 21 enclosed)

Further, the District Forest Officer, Mancherial has reported that, the Stage-I forest clearance granted was also published in verbatim along with the conditions and safe-guards imposed by the Central Government in two widely circulated daily news papers, i.e., one in vernacular language (Namaste Telangana) on 29-03-2019 and the other one in English (Telangana Today) on 29-03-2019 and made available to the display for 30 days in the offices of the Government, Panchayats and local bodies for Diversion of Forest Land of **18.083 Ha** Forest Land in Bellampally Division for Excavation of Left Flank Main Canal and 8-R Distributor for Neelwai Medium Irrigation Project in Mancherial District – (Package No.12) in favour of Executive Engineer, Irrigation Department, MIP Division, Mancherial and the same are enclosed here with for kind perusal.

It is further submitted that the User Agency has furnished the attested copies of counter foil issued by the State Bank of India while making the payments of the compensatory levies in to Telangana State CAMPA account and in to the PD account of the Forest Divisional Officer, Bellampally and the same are appended to each set of the compliance reports.

Hence, I am submitting herewith the above condition wise compliance report together with all the connected documents in (04) sets for further necessary action.

This is submitted for favour of kind information and necessary action.

Encl: (As above in 4 sets)

Yours faithfully,
Sd/-
Conservator of Forests &
Field Director Project Tiger,
Kawal Tiger Reserve, Nirmal.

Copy to the District Forest Officer, Mancherial and the Forest Divisional Officer, Bellampally for information.

// T.C.B.O. //

MANAGER

Condition wise compliance report regarding diversion of 18.03 Ha of Forest Land in Bellampally division for Excavation of left flank main canal and 8-R Distributory for Milwai Medium Irrigation Project in Mancherla District – (Package No.12) in favour of Executive Engineer, Irrigation Department , MIP Division Mancherla – In Principle (Stage – 1) approval accorded of Bellampally division.

933

GOI Condition No.	Conditions	Compliance	Compliance																		
I	Legal status of the diverted land shall remain unchanged.	Accepted, the legal status of the diverted forest land shall remain unchanged.	Yes. The User Agency has agreed to comply this condition and furnished an Undertaking to this effect which is enclosed herewith.																		
II	The demarcation of the proposed forest area shall be carried out by erecting 4 feet high cement concrete pillars duly numbered at an interval of 20 meters at the cost of User Agency	<p>The Boundary of the diverted forest land is already demarcated on ground and the boundary lines are cleared and being maintained.</p> <p>An amount of Rs.12.581 Lakhs deposited in PD account of Forest Divisional Officer, Bellampally, PD A/C No.37110004892,IFSC Code SBIN0020120,State Bank of India, Bellampally vide Cheque No.143200,Dt:07-02-2019 (for Felling & Extraction of forest produce =0.796 lakhs, Construction of CC Pillars at an interval of 200m(70 nos)=5.600 lakhs , CC Pillars at an interval of 20m(500 nos)=5.885akhs and conducting survey work=0.300 lakhs) . The erection of above reinforced cement Concrete pillars in proposed forest area is also completed. (Annexure-2)</p>	<p>The user Agency i.e. Executive Engineer, MIP Division, Mancherla has deposited an amount of Rs. 12,58,100=00 in to account of Forest Divisional Officer, Bellampally in bearing PD A/c No. 3711000489, IFSC Code : SBIN0020120, State Bank of India, Branch: Bellampally, through Cheque No.143200,Dt:07-02-2019, the details of which are as follows.</p> <table><tr><th>Sl. No</th><th>Description of work</th><th>Amount (in Rs.)</th></tr><tr><td>1.</td><td>Construction of CC Pillars at an interval of 200m(70 nos)=5.600 lakhs</td><td>Rs. 5,60,000 =00</td></tr><tr><td>2</td><td>CC Pillars at an interval of 20m(500 nos)=5.885akhs</td><td>Rs. 5,88,500=00</td></tr><tr><td>3</td><td>conducting survey work=0.300 lakhs)</td><td>Rs. 30,000=00</td></tr><tr><td>4</td><td>Felling & Extraction of forest produce</td><td>Rs. 79,600=00</td></tr><tr><td colspan="2">Total :</td><td>Rs. 12,58,100=00</td></tr></table>	Sl. No	Description of work	Amount (in Rs.)	1.	Construction of CC Pillars at an interval of 200m(70 nos)=5.600 lakhs	Rs. 5,60,000 =00	2	CC Pillars at an interval of 20m(500 nos)=5.885akhs	Rs. 5,88,500=00	3	conducting survey work=0.300 lakhs)	Rs. 30,000=00	4	Felling & Extraction of forest produce	Rs. 79,600=00	Total :		Rs. 12,58,100=00
Sl. No	Description of work	Amount (in Rs.)																			
1.	Construction of CC Pillars at an interval of 200m(70 nos)=5.600 lakhs	Rs. 5,60,000 =00																			
2	CC Pillars at an interval of 20m(500 nos)=5.885akhs	Rs. 5,88,500=00																			
3	conducting survey work=0.300 lakhs)	Rs. 30,000=00																			
4	Felling & Extraction of forest produce	Rs. 79,600=00																			
Total :		Rs. 12,58,100=00																			
III	The Compensatory Afforestation (CA) and related activities proposed in CA scheme shall be carried out by the State Forest Department over 23.281 ha of non-forest area identified in Sy.No. 57 of Kammargaon Village of Panchikalpet Mandal in Kumrambheem Asifabad District at the cost of the user agency. The State Forest Department shall also carry out Compensatory Afforestation and its maintenance over an extent of 13 ha of degraded forest land identified in Compart No. 153 of beat Kondapally South, Section Loadpally of Panchikalpet Range falling in Kadamba RF at the cost of User Agency, to meet the requirement of raising of 1000 Plants / Ha of forest land diverted	<p>In lieu of diversion of 18.083 ha of forest land, an extent of 23.2816 ha in Sy.No.57 of Kammargaon (V), Panchikalpet (M), of Kumrambheem Asifabad District was handed over to the Forest Range Officer, Panchikalpet on 24-02-2019 vide Tahsildar Panchikalpet Lr. No. B/13/2016, Dt:24-02-2019. The State Forest Department shall also complied to carry out Compensatory Afforestation and its maintenance over an extent of 13 ha of degraded forest land identified in Compart No. 153 of beat Kondapally South, Section Loadpally of Panchikalpet Range falling in Kadamba Reserve Forest. (Annexure-3)</p> <p>The cost of compensatory afforestation of Rs 2,39,13,750 /- are deposited in favour of Corporation bank account of Telangana State CAMPA, A/c No.155705730173449, IFSC Code: CORP 0000371, Corporation Bank Lodhi complex branch , Block 11, CGO Complex, Phase-1, Lodhi Road New Delhi-110003, vide Cheque No.143151, date:11-02-2019 (NEFT/RTGS No. SBINR 52019021100081666, Dated 11.02.2019.) through e-payment method by generating the challan from the ministry's web portal (www.forestsclearance.nic.in). (Annexure-3a)</p>	<p>The Compensatory Afforestation (CA) over 23.281 ha of Non-Forest Land (NFL) identified in Sy.No. 57 of Kammargaon Village of Panchikalpet Mandal in Kumrambheem Asifabad District and Compensatory Afforestation and its maintenance over an extent of 13.00 ha of degraded forest land (DFL) identified in Compartment. No. 153 of beat Kondapally South, Section Loadpally of Panchikalpet Range falling in Kadamba RF.</p> <p>The above Non-Forest Land (NFL) and Degraded Forest Land (DFL) identified areas falling in Kaghanagar Forest Division.</p> <p>The raising and maintaining of Compensatory Afforestation (CA) Non-Forest Land (NFL) and Degraded Forest Land (DFL) to be done in Kaghanagar Forest Division.</p>																		

IV	<p>The State Forest Department shall also carry out Penal Compensatory Afforestation (PCA) and its maintenance over an extent of 28.00 ha. of degraded forest land identified in Compt. No. 372 of RF Jajjaravelly, Yellaram Beat, Nennel Section, Kushnepally Range, Bellampally Division at the Cost of User Agency.</p>	<p>This work is to be initiated and to be completed by the State Forest Department.</p> <p>The penal compensatory afforestation amount of Rs 101.631 lakhs (Condition revised vide PCCF, Hyderabad Ref.No.12954/2017/FCA-1, Dt: 15.09.2018 from Dy.CF (Central) MoEF & CC, GOI, Chennai F.No.4-TSB124/2018-CHN/1444 Dt:06.09.2018), is deposited to the Forest Department through e-payment method by generating the challan from the ministry's web portal (www.forestclearance.nic.in) in to Telangana CAMPA, A/c No.155705730173542, IFSC Code: CORP 0000371, Corporation Bank Lodhi complex branch, Block 11, CGO Complex, Phase-1, Lodhi Road New Delhi-110003, vide Cheque No.143145, date:19-09-2020 (NEFT/RTGS No. SBINR 52020091900027886, Dated.19.09.2020).</p>	<p>Yes, user Agency i.e. Executive Engineer, MIP Division, Mancherial has deposited an amount of Rs.1,01,63,600/- into the account of TELANGANA CAMPA, Corporation Bank Lodhi complex branch, Block 11, CGO Complex, Phase-1, Lodhi Road New Delhi, with A/c.No. 155705730173542, vide UTR No. 52020091900027886, Dated.19.09.2020, towards Penal Compensatory Afforestation (PCA). The details of which are as follows.</p> <table><tr><th>Sl. No</th><th>Description of work</th><th>Amount (in Rs.)</th></tr><tr><td>1.</td><td>Penal Compensatory Afforestation (PCA) and its maintenance over an extent of 28.00 ha. of degraded forest land identified in Compt. No. 372 of RF Jajjaravelly, Yellaram Beat, Nennel Section, Kushnepally Range, Bellampally Division</td><td>Rs.1,01,63,600/-</td></tr></table>	Sl. No	Description of work	Amount (in Rs.)	1.	Penal Compensatory Afforestation (PCA) and its maintenance over an extent of 28.00 ha. of degraded forest land identified in Compt. No. 372 of RF Jajjaravelly, Yellaram Beat, Nennel Section, Kushnepally Range, Bellampally Division	Rs.1,01,63,600/-
Sl. No	Description of work	Amount (in Rs.)							
1.	Penal Compensatory Afforestation (PCA) and its maintenance over an extent of 28.00 ha. of degraded forest land identified in Compt. No. 372 of RF Jajjaravelly, Yellaram Beat, Nennel Section, Kushnepally Range, Bellampally Division	Rs.1,01,63,600/-							
V	<p>Entire non-forest land over an extent of 23.2816 ha identified for compensatory afforestation shall be transferred and mutated along with the details of DGPS coordinates of the NFL area in favour of the State Forest Department before issue of the Stage-II clearance;</p>	<p>The condition is compiled by physically handing over the non-forest land An extent of 23.2816 Ha in Sy.No.57 of Kammargaon (V), Penchikalpet (M), of Kumrambheem Asifabad District, The District Collector, Kumrambheem Asifabad issued proceeding in lieu of 23.281 ha of Revenue land was handed over to the Forest Range Officer, Penchikalpet, on 24-02-2019 vide Tahsildar Penchikalpet Lr.No.B/13/2016,Dt:24-02-2019.</p> <p>The ETS & DGPS / DGNSS data of Non-Forest CA land an extent of 23.2816 Ha. is verified and authenticated by PCCF, Hyderabad vide Ref. No.12954/2017/FCA-1, Dt:21.12.2017 (Map enclosed). (Annexure-4)</p>	<p>The Non-Forest Land identified for Compensatory Afforestation (CA) in Kaghaznagar Forest Division..</p>						
VI	<p>Non-forest land which needs to be transferred and mutated in favour of the State Forest Department for the purpose of compensatory afforestation shall be declared as Reserved Forest under Section-4 or Protected Forest under Section-29 of the Indian Forest Act, 1927 or under the relevant Section(s) of the State Forest Act. The Nodal Officer must report compliance within a period of six months from the date of grant of final approval and send a copy of the original notification to this office for information and record;</p>	<p>This work is to be initiated and to be completed by the State Forest Department.</p>	<p>The Non-Forest Land identified for Compensatory Afforestation (CA) in Kaghaznagar Forest Division..</p>						
VII	<p>Identified CA lands and approved CA scheme shall not be changed without the prior approval of the Central Government and the State Forest Department shall ensure that the amount realized from</p>	<p>The user Agency i.e. Executive Engineer, MIP Division, Mancherial accept and agreed not to change Identified CA lands and approved CA scheme without the prior approval of the Central Government, and the State Forest Department shall ensure that the amount</p>	<p>Yes. The user agency has accept and agreed not to change identified CA Lands and approved CA Scheme without the prior approval of the Central Government, and the State Forest Department will ensure that the amount realized from the user agency towards compensatory afforestation should not be left unspent.</p>						

	the user agency towards compensatory afforestation should not be left unspent as recommended by the Regional Empowered Committee (REC)	realized from the user agency towards compensatory afforestation should not be left unspent.	937						
VIII	The State Government shall charge the net present value of the diverted forest land measuring 18.083 Ha. from the User Agency as per the orders of the Hon'ble Supreme Court dated 28.03.2008 and 09.05.2008 in IA Nos.826 in 566 with related IA's in Writ Petition (Civil) No.202/1995.	<p>The user Agency i.e. Executive Engineer, MIP Division, Mancherial accept and agree to pay the amount of NPV if so determined, as per the final decision of the Hon'ble Supreme Court of India.</p> <p>An amount of Rs.113.200 lakhs towards NPV charges are deposited to the Forest Department through e-payment method by generating the challan from the ministry's web portal (www.forestsclearance.nic.in) in to Telangana CAMPA, A/c No.155705730173542, IFSC Code: CORP 0000371, Corporation Bank Lodhi complex branch, Block 11, CGO Complex, Phase-1, Lodhi Road New Delhi-110003, vide Cheque No.143145, date:19-09-2020. (NEFT/RTGS No. SBINR 52020091900027886, Dated.19.09.2020). (Annexure-5)</p>	<p>Yes, user Agency i.e. Executive Engineer, MIP Division, Mancherial has deposited an amount of Rs.1,13,20,000/- into the account of TELANGANA CAMPA, Corporation Bank Lodhi complex branch, Block 11, CGO Complex, Phase-1, Lodhi Road New Delhi, with A/c.No. 155705730173542, vide UTR No. 52020091900027886, Dated.19.09.2020, towards Net Present Value (NPV). The details of which are as follows.</p> <table><tr><th>Sl. No</th><th>Description of work</th><th>Amount (in Rs.)</th></tr><tr><td>1.</td><td>NPV Charges for 18.083 Ha</td><td>Rs. 1,13,20,000/-</td></tr></table>	Sl. No	Description of work	Amount (in Rs.)	1.	NPV Charges for 18.083 Ha	Rs. 1,13,20,000/-
Sl. No	Description of work	Amount (in Rs.)							
1.	NPV Charges for 18.083 Ha	Rs. 1,13,20,000/-							
IX	Additional amount of the Net Present Value (NPV) of the diverted forest land if any, becoming due after revision of the same by the Hon'ble Supreme Court of India in future, shall be charged by the State Government from User Agency. User Agency shall furnish an undertaking to this effect	<p>The user Agency i.e., Executive Engineer, MIP Division, Mancherial accept and agree to pay the additional amount of NPV if so determined, as per the final decision of the Hon'ble Supreme Court of India. (Under taking enclosed)</p>	<p>Yes. The User Agency has agreed to comply this condition and furnished an Undertaking to this effect which is enclosed herewith.</p>						
X	As recommended by the Regional Empower Committee (REC), since the user agency has committed the works in violation of FCA, 1980 unintentionally, due to discrepancies in the land records, the said violation shall be treated under section 3 (E) of the Ministry's guideline dated 21.01.2018	<p>The User Agency has complied the condition with a request to exempt from levy of penal compensatory Afforestation and ready to pay an amount of Rs. 101.631 lakhs (Condition revised vide PCCF, Hyderabad Ref.No.12954/2017/FCA-1, Dt: 15.09.2018 from Dy.CF (Central) MoEF & CC, GOI, Chennai F.No.4-TSB124/2018-CHN/1444 Dt:06.09.2018) imposed by the by the Regional Empower Committee (REC).</p> <p>The Penal Compensatory Afforestation amount of Rs 101.631 lakhs are deposited to the Forest Department through e-payment method by generating the challan from the ministry's web portal (www.forestsclearance.nic.in) in to Telangana CAMPA, A/c No.155705730173542, IFSC Code: CORP 0000371, Corporation Bank Lodhi complex branch, Block 11, CGO Complex, Phase-1, Lodhi Road New Delhi-110003, vide Cheque No.143145, date:19-09-2020 (NEFT/RTGS No. SBINR 52020091900027886, Dated.19.09.2020). (Annexure-5a)</p>	<p>Yes, the User Agency i.e. Executive Engineer, MIP Division, Mancherial has deposited an amount of Rs. Rs 101.631 lakhs are deposited to the Forest Department through e-payment method by generating the challan from the ministry's web portal (www.forestsclearance.nic.in) in to Telangana CAMPA, A/c No.155705730173542, IFSC Code: CORP 0000371, Corporation Bank Lodhi complex branch, Block 11, CGO Complex, Phase-1, Lodhi Road New Delhi-110003, vide Cheque No.143145, date:19-09-2020 (NEFT/RTGS No. SBINR 52020091900027886, Dated.19.09.2020).</p>						
XI	The State Government shall ensure that no such violation shall take place in the future and shall issue suitable directives to all the Government agencies in this regard;	<p>The State Government shall comply this condition that no such violation shall take place in the future, in this regard suitable directives will be issued.</p>	<p>Yes. The User Agency has agreed to comply this condition and furnished an Undertaking to this effect which is enclosed herewith.</p>						

XII	Since the proposed for diversion is falling within 10 kms of Pranahita Wild life Sanctuary, the State Government / user agency shall obtain necessary clearance from the Standing Committee of the National Board of Wildlife for the project before the final approval and the State Government and the user agency shall implement / comply with the mitigation measures suggested by the NBWL, if any at the project cost;	The user Agency i.e. Executive Engineer, MIP Division, Mancherla noted this condition for compliance and assures to obtain necessary clearance from the Standing Committee of the National Board of Wildlife for the project, and comply with the mitigation measures suggested by the NBWL, if any at the project cost.	939 Yes. The User Agency has agreed to comply this condition and furnished an Undertaking to this effect which is enclosed herewith.
XIII	Wherever feasible the State Forest Department shall carry out translocation of trees instead of resorting to felling, at the cost of user agency;	If feasible the User Agency shall comply the condition.	Not suitable for translocation of trees in the proposed diversion area and not proposed.
XIV	The funds received from the User Agency towards Compensatory Afforestation and Net Present Value under this project shall be deposited in the Corporation bank account of the Telangana State CAMPA. The user Agency shall compulsorily deposit the NPV and other levies only by generating challan through the Ministry's website;	The user Agency i.e. Executive Engineer, MIP Division, Mancherla noted this condition for compliance. The cost of compensatory afforestation of Rs 2,39,13,750/- are deposited to the Forest Department through e-payment method by generating the challan from the ministry's web portal (www.forestsclearance.nic.in) in to Telangana CAMPA, A/c No.155705730173449, IFSC Code: CORP 000371, Corporation Bank Lodhi complex branch , Block 11, CGO Complex, Phase-1, Lodhi Road New Delhi-110003, vide Cheque No.143151, date:11-02-2019 (NEFT/RTGS No. SBINR 52019021100081666, Dated 11.02.2019). An amount of Rs.113.200 lakhs towards NPV charges and a Rs.101.631 lakhs towards PCA charges Total amount of Rs.214.836 Lakhs are deposited to the Forest Department through e-payment method by generating the challan from the ministry's web portal (www.forestsclearance.nic.in) in to Telangana CAMPA, A/c No.155705730173542, IFSC Code: CORP 000371, Corporation Bank Lodhi complex branch , Block 11, CGO Complex, Phase-1, Lodhi Road New Delhi-110003, vide Cheque No.143145, date:19-09-2020 (NEFT/RTGS No. SBINR 52020091900027886, Dated 19.09.2020).	Yes. The user Agency i.e. Executive Engineer, MIP Division, Mancherla has transferred/deposited into the Telangana CAMPA Account by generating the challan in the ministry's portal with Ac.No.155705730173449 through the portal vide UTR No.52019021100081666, Dated 11.02.2019 towards Penal Compensatory Afforestation (PCA) Rs.1,01,63,100/- and Net Present Value (NPV) for Rs. 1,13,20,000/-
XV	The layout plan of the proposal shall not be changed without the prior approval of the Central Government;	Noted for compliance	Yes. The User Agency has agreed to comply this condition and furnished an Undertaking to this effect which is enclosed herewith.
XVI	The user agency shall provide fire wood preferably alternate fuel to labourers working at the site to avoid damage/tree felling;	Noted for compliance and implementation.	Yes. The User Agency has agreed to comply this condition and furnished an Undertaking to this effect which is enclosed herewith.

941

XVI I	Disturbance shall be kept minimum by creating labour camps outside the forest area as far as possible and it shall be the responsibility of the user agency to ensure that the labourers & staff engaged in execution of work do not destruct nearby forest flora & fauna;	Noted for compliance	Yes. The User Agency has agreed to comply this condition and furnished an Undertaking to this effect which is enclosed herewith.
XVI II	The User Agency shall ensure the bare minimum trees are felled on the forest land being diverted under strict supervision State Forest Department also ensuring that trees available between full reservoir level (FRL) and FRL-4 meters are not felled; and the user agency shall undertake afforestation along the periphery of the reservoir and canals (as applicable);	Noted for compliance and bare minimum trees will be felled under the supervision of TS forest Department.	Yes. The User Agency has agreed to comply this condition and furnished an Undertaking to this effect which is enclosed herewith.
XIX	The user agency shall not object to the State Forest Department Authorities to have free rights to use the water for nursery / forestry related works and similar facilities to manage forest and fauna of the area.	Noted for compliance and assures to provide free water for forestry related projects. Noted for compliance and the condition is already being followed and hence may kindly be treated as complied with	Yes. The User Agency has agreed to comply this condition and furnished an Undertaking to this effect which is enclosed herewith.
XX	Planting of indigenous tree species shall be undertaken on vacant land along the reservoirs and canals by the user agency at the project cost;	Noted for compliance and we have provision in our estimates hence part in "Telangana ku Harithaharam".	Yes. The User Agency has agreed to comply this condition and furnished an Undertaking to this effect which is enclosed herewith.
XXI	The dug-out material overburden shall be dumped outside the forest area. No storage of and material shall be done in the forest area proposed;	Noted for compliance and adherence, the dugout material overburden shall be dumped outside the forest area.	Yes. The User Agency has agreed to comply this condition and furnished an Undertaking to this effect which is enclosed herewith.
XXI I	The total forest area utilized for the project shall not exceed 18.083 ha and the forest area diverted shall not be used for any purpose other than those shown in the diversion proposal. User Agency shall furnish an undertaking to this effect;	Noted for Compliance and the User Agency has agreed to comply this condition. (Undertaking enclosed)	Yes. The User Agency has agreed to comply this condition and furnished an Undertaking to this effect which is enclosed herewith.
XXI II	The forest land proposed for diversion shall under no circumstances be transferred or sublet to any other agency, department or person without prior approval of the Central Government;	Noted for Compliance	Yes. The User Agency has agreed to comply this condition and furnished an Undertaking to this effect which is enclosed herewith.
XXI V	User agency and the State Government shall ensure compliance to provisions of the all Acts, Rules, Regulations and Guidelines, for the time being in force, as applicable to the project.	The user Agency i.e. Executive Engineer, MIP Division, Mancherla noted this condition for compliance to provisions of the all Acts, Rules, Regulations and Guidelines, for the time being in force, as applicable to the project.	Yes. The User Agency has agreed to comply this condition and furnished an Undertaking to this effect which is enclosed herewith.

943

XX V	Any other conditions that the Central Government or Addl. PCCF(Central) of Regional Office, Chennai may impose from time to time in the interest of afforestation, conservation and management of flora and fauna in the area, shall be complied by the user agency;	The user Agency i.e. Executive Engineer, MIP Division, Mancherial accepts and assures to comply with any other conditions stipulated by the Central Government or Addl. PCCF(Central) of Regional Office, Chennai may impose from time to time in the interest of afforestation, conservation and management of flora and fauna in the area.	Yes. The User Agency has agreed to comply this condition and furnished an Undertaking to this effect which is enclosed herewith.
XX VI	The progress of the Compensatory Afforestation as mentioned by the FDO, Bellampally Forest Division in Sl. No.12(v) (a) of part II i.e., 9.3 ha of forest land and 150.946 ha of degraded forest land shall be monitored by the Circle Head and a copy of such monitoring report shall be forwarded to the Regional Office to upload the same in the web portal.	This work is to be initiated and to be completed by the State Forest Department.	The progress of the Compensatory Afforestation under the jurisdiction of F.D.O. Bellampally Division will be monitored by the Circle Head and a copy of such monitoring report will be submitted to the Regional Officer to upload the same in the web portal.
XX VII	In the event of failure to comply with any of the above conditions the user agency is liable for penal action as decided by the Additional PCCF (Central) Regional Office, Chennai.	The user Agency i.e. Executive Engineer, I&CAD'D, MIP Division, Mancherial accepts and assures to comply to the conditions.	Yes. The User Agency has agreed to comply this condition and furnished an Undertaking to this effect which is enclosed herewith.

B. Luyy 03/11/2020
Forest Divisional Officer,
Bellampally.

Counter Signed /
B. Luyy
District Forest Officer
Mancherial

945

The User Agency has deposited the amounts pertaining to diversion of 18.03 Ha of Forest Land in Bellampally division for Excavation of left flank main canal and 8-R Distributory for Nilwai Medium Irrigation Project in Mancherial District – (Package No.12) in favour of Executive Engineer, Irrigation Department, MIP Division Mancherial – In Principle (Stage – 1) approval accorded of Bellampally division

Sl No	Particulars	Amount	Details of deposited account
1.	Construction of CC Pillars at an interval of 200m(70 nos)=5.600 lakhs	Rs. 5,60,000 = 00	Account of Forest Divisional Officer, Bellampally in bearing PD A/c No. 3711000489, IFSC Code : SBIN0020120, State Bank of India, Branch: Bellampally
2	CC Pillars at an interval of 20m(500 nos)=5.885akhs	Rs. 5,88,500=00	
3	conducting survey work=0.300 lakhs)	Rs. 30,000=00	
4	Felling & Extraction of forest produce	Rs. 79,600=00	
	Total of PD account of Forest Divisional Officer, Bellampally	Rs. 12,58,100=00	
5	NPV Charges for 18.083 Ha	Rs. 1,13,20,000/-	Account of TELANGANA CAMPA, Corporation Bank, with Ac.No. 155705730173542
6	Penal Compensatory Afforestation (PCA) and its maintenance over an extent of 28.00 ha. of degraded forest land identified in Compt. No. 372 of RF Jajjaravelly, Yellaram Beat, Nennel Section, Kushnepally Range, Bellampally Division	Rs.1,01,63,100/-	
	Total of Telangana CAMPA	Rs.2,14,83,100=00	
	Grand Total	Rs.2,27,41,200=00	

B. Luyga 03/11/2020
Forest Divisional Officer,
Bellampally.
h3/11/2020

Counter Signed /

B. Luyga
District Forest Officer
Mancherial

GOVERNMENT OF TELANGANA
FOREST DEPARTMENT

From:

Sri C. P. Vinod Kumar, I.F.S.,
Conservator of Forests,
Adilabad Circle Adilabad (FAC)

To:

The Prl. Chief Conservator of Forests,
(Head of Forest Force)
Telangana State,
"Aranya Bhavan" Saifabad,
HYDERABAD.

Rc.No. 78/2018-M6, Dt. 25-01-2021.

Madam,

Sub:- TSFD – FC Act 1980 – Diversion of forest land to an extent of 18.083 ha in Bellampally forest division – for Excavation of Left Flank main canal and 8-R Distributory for Neelwai Medium Irrigation Project in Mancherial District (Page No.12) in favour of Executive Engineer, Irrigation Department, MIP Division, Mancherial – **Non forest land for CA identified in Kagaznagar Division** - Stage-I approval accorded – Condition wise compliance report on implementation of conditions non forest land identified in Kagaznagar Division – Submitted - Reg.

- Ref:-**
1. GOI, MoEF & CC, Regional Office, Chennai, F.No.4-TSB124/2018-CHN/0894 dated : 12.06.2018 (Stage-I approval accorded)
 2. Prl. C.C.F. TS Hyd. Ref.No.12954/2017/FCA-1, dt.23.06.2018.
 3. C.F.A.C. Adilabad Rc.No.78/2018-M6, dt.20.10.2018.
 4. D.F.O. KB Asifabad Rc.No.3037/2018/S4, Dt: .01.2021.

It is submitted that, the Prl. Chief Conservator of Forests, (HoFF) Telangana, Hyderabad vide reference 2nd cited has called for the detailed report on the condition stipulated Government of India vide reference 1st cited.

In this regard the District Forest Officer, KB Asifabad vide reference 4th cited has submitted the implementation on conditions No.iii, v, vi, vii & xiv stipulated by Government of India pertain to non forest CA land identified for Compensatory Afforestation in Kagaznagar Division are as follows:

Sl. No.	Condition	Compliance by User Agency	Remarks of District Forest Officer, KB Asifabad
1	2	3	4
iii	The Compensatory Afforestation (CA) and related activities proposed in CA Scheme shall carryout by the State Forest Department over 23.2816 Ha of non forest area identified in Sy.No.57 of Kammargaon village of Penchikalpet Mandal in Kumarambheem Asifabad District at the cost of user agency. The State Forest department shall also carry out Compensatory Afforestation and its maintenance over an extent of 13 Ha of degraded for land identified in Compt No. 153 of beat Kondapally South, Section Loadpally of Penchikalpet Range falling in Kadamba R.F. at the cost of use agency, to meet the requirement of raising of 1000 plants / Ha of forest land diverted.	In lieu of diversion of 18.083 ha of forest land, an extent of 23.2816 ha in Sy.No.57 of Kammargaon (V), Penchikalpet (M), of Kumrambheem Asifabad District was handed over to the Forest Range Officer, Penchikalpet on 24-02-2019 vide Tahsildar Penchikalpet Lr. No. B/13/2016, Dt:24-02-2019. The State Forest Department shall also complied to carry out Compensatory Afforestation and its maintenance over an extent of 13 ha of degraded forest land identified in Compart No. 153 of beat Kondapally South, Section Loadpally of Penchikalpet Range falling in Kadamba Reserve Forest. (Annexure-3) The cost of compensatory afforestation of Rs 2,39,13,750 /- are deposited in favour of Corporation bank account of Telangana State CAMPA, A/c No.155705730173449, IFSC Code: CORP 0000371, Corporation Bank Lodhi complex branch ; Block 11, CGO Complex, Phase-1, Lodhi Road New Delhi-110003, vide Cheque No.143151, date:11-02-2019 (NEFT/RTGS No. SBINR 52019021100081666, Dated 11.02.2019.) through e-payment method by generating the challan from the ministry's web portal (www.forestsclearance.nic.in). (Annexure-3a)	The User agency i.e., Executive Engineer, I&CAD'D MIP Division Mancherial has remitted the amount of Rs. 2,39,13,750/- through generated challan in to Account of TELANGANA CAMPA, in bearing account No. No.155705730173449, IFSC Code: CORP 0000371, Corporation Bank Lodhi complex branch , Block 11, CGO Complex, Phase-1, Lodhi Road New Delhi-110003, through UTR No. SBINR 52019021100081666, Dt: 11.02.2019.
v	Entire non-forest land over an extent of 23.2816 ha identified for compensatory Afforestation shall be transferred and mutated along with the details of DGPS coordinates of the NFL area in favour of the State Forest Department before issue of the Stage – II Clearance	The condition is compiled by physically handing over the non-forest land An extent of 23.2816 Ha in Sy.No.57 of Kammargaon (V), Penchikalpet (M), of Kumrambheem Asifabad District, The District Collector, Kumrambheem Asifabad issued proceeding in lieu of 23.281 ha of Revenue land was handed over to the Forest Range Officer, Penchikalpet, on 24-02-2019 vide Tahsildar Penchikalpet Lr.No.B/13/2016,Dt:24-02-2019. The ETS & DGPS / DGNSS data of Non-Forest CA land an extent of 23.2816 Ha. is verified and authenticated by PCCF, Hyderabad vide Ref. No.12954/2017/FCA-1, Dt:21.12.2017 (Map enclosed). (Annexure-4)	The condition is compiled by physically taken over the Non-forest land an extent of 23.2816 Ha in Sy.No.57/B/17/A of Kammargaon (V), Penchikalpet (M) of Pendhikalpet Range of Kagaznagar Division of Kumrambheem Asifabad by the Forest Range Officer, Penchikalpet, on 24-02-2019 vide Tahsildar Penchikalpet Lr.No.B/13/2016 ,Dt:24-02-2019. The District Collector, KB Asifabad has issued proceeding No.E1/164/2018 dated 17.03.2018 for handing over the CA-land (Copy enclosed). The authenticated of ETS & DGPS / DGNSS data of Non-Forest CA land an extent of 23.2816 Ha is communicated by PCCF, Hyderabad vide Ref. No.12954/2017/FCA-1, Dt:21.12.2017. The Non-forest CA land entered in Revenue records and phani record in favour of Forest Divisional Officer Kagaznagar the connected phani and the Mutation certificate issued by the Tahsildar vide Lr.No.B/204/2017, Dt: 28.12.2020 (Copy enclosed).

vi	Non forest land which is transferred and mutated in favour of the State Forest department for the purpose of compensatory Afforestation, shall be declared as Reserve forest under Section - 4 or Protected Forest under Section 29 of the Indian Forest Act, 1927 or under the relevant Section (s) of the State Forest Act. The Nodal Officer must report compliance within a period of six months from the date of grant of final approval and send a copy of the original notification to this office for information and record.	This work is to be initiated and to be completed by the State Forest Department.	The Notification of forest Block proposals for non forest land to be declared to notify as reserve forest under Section 24 of TS forest Act 1967 is under preparation and the same will be submitted.
vii	Identified CA lands and approved CA Scheme shall not be changed without the prior approval of the Central Government and the State Forest Department shall ensure that the amount realized from the user agency towards compensatory Afforestation should not be left unspent as recommended by the Regional Empowered Committee (REC):	The user Agency i.e. Executive Engineer, MIP Division, Mancherial accept and agreed not to change Identified CA lands and approved CA scheme without the prior approval of the Central Government, and the State Forest Department shall ensure that the amount realized from the user agency towards compensatory afforestation should not be left unspent.	Yes, the User Agency has comply the condition. (Undertaking enclosed).
xiv	The funds received from the User Agency towards Compensatory Afforestation and Net Present Value under this project shall be deposited in the Corporation Bank account of the Telangana State CAMPA, <u>The User Agency shall compulsorily deposit the NPV and other levies only by generation challan through the Ministry's website.</u>	The user Agency i.e. Executive Engineer, MIP Division, Mancherial noted this condition for compliance. The cost of compensatory afforestation of Rs 2,39,13,750/- are deposited to the Forest Department through e-payment method by generating the challan from the ministry's web portal (www.forestsclearance.nic.in) in to Telangana CAMPA, A/c No.155705730173449, IFSC Code: CORP 000371, Corporation Bank Lodhi complex branch, Block 11, CGO Complex, Phase-1, Lodhi Road New Delhi-110003, vide Cheque No.143151, date:11-02-2019 (NEFT/RTGS No. SBINR 52019021100081666, Dated 11.02.2019).	The User agency i.e., Executive Engineer, I&CAD'D MIP Division Mancherial has remitted the amount of Rs. 2,39,13,750/- towards Compensatory Afforestation through generated challan in to Account of TELANGANA CAMPA, in bearing account No. No. No.155705730173449, IFSC Code: CORP 000371, Corporation Bank Lodhi complex branch, Block 11, CGO Complex, Phase-1, Lodhi Road New Delhi-110003, through UTR No. SBINR 52019021100081666, Dt: 11.02.2019 through e-payment method by generating the challan from the ministry's web portal (www.forestsclearance.nic.in)

This is submitted for favour of kind information and necessary action.

Encl: (4 sets)

Yours faithfully,
Sd/-Conservator of Forests,
Adilabad Circle Adilabad.

Copy to the District Forest Officer, KB Asifabad for information and necessary action.

Copy to the Forest Divisional Officer, Kagaznagar for information and necessary action.

Copy to the Executive Engineer, I&CADD, MIP, Division Mancherial for information and necessary action.

Sd/-Conservator of Forests,
Adilabad Circle Adilabad.

///:T.C.B.O.:///

Saigra
MANAGER

25/1/2019

Map showing the identification of degraded forest land 14.00 Ha area
for Penal Compensatory Afforestation (PCA) in Compt No. 372 of
RF- Jajjaravelly of Beat Yellaram of Section Nennel of
Kushnepally Range of Bellampally Division

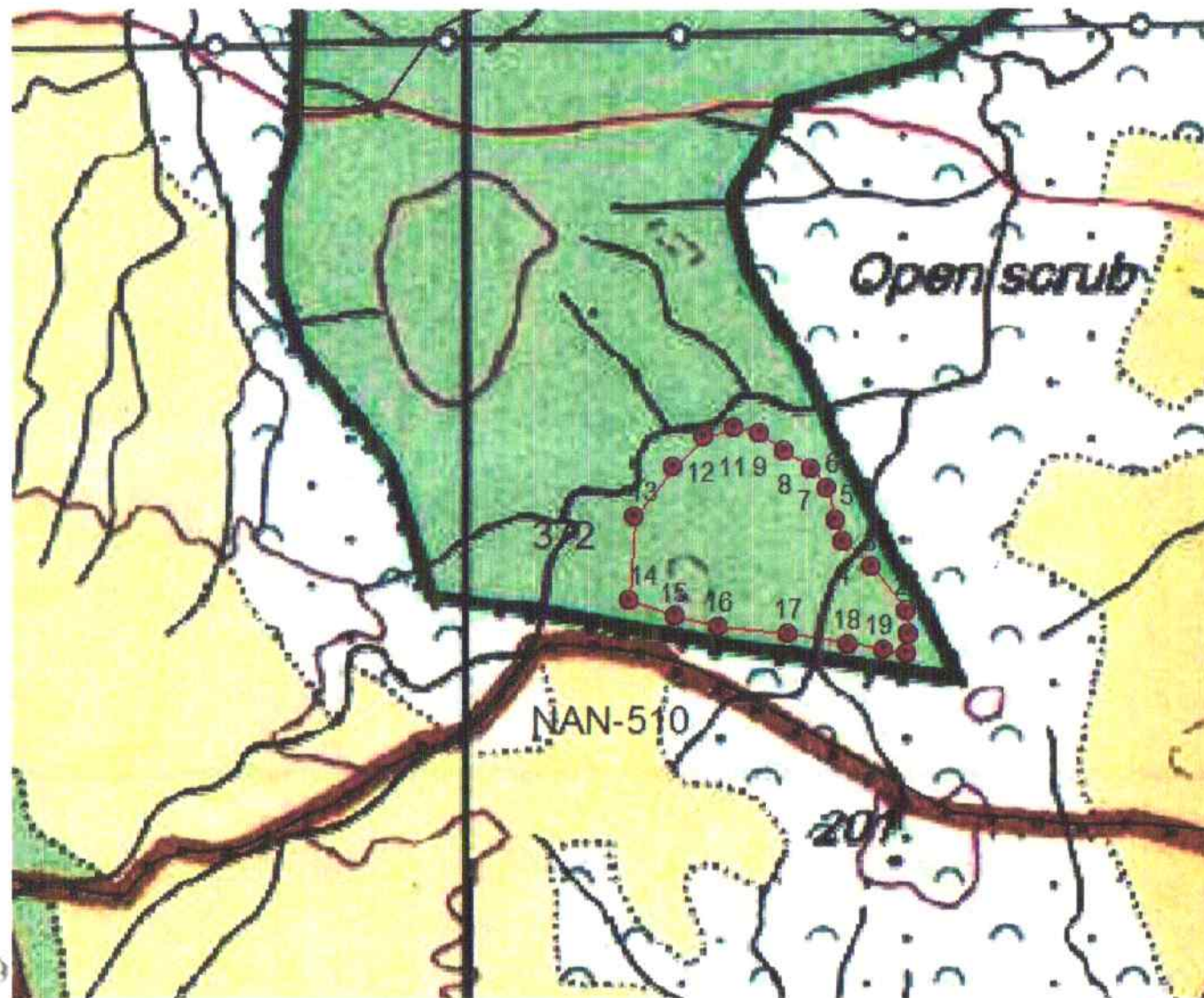

Sl No	Lat	Long
1	19.09289	79.59127
2	19.09332	79.59125
3	19.09413	79.59058
4	19.09457	79.59008
5	19.09495	79.58997
6	19.09552	79.58978
7	19.09589	79.58952
8	19.09619	79.58902
9	19.09651	79.58857
10	19.09662	79.58814
11	19.09644	79.58759
12	19.09590	79.58703
13	19.09502	79.58635
14	19.09352	79.58623
15	19.09321	79.58706
16	19.09303	79.58784
17	19.09292	79.58909
18	19.09272	79.59017
19	19.09263	79.59083
20	19.09254	79.59124

● Ca plot 14.00 ha.dbf
□ Bell_comp.shp

Forest Divisional Officer
Bellampally

PKO, Kushnepally

Section Nennel

PKO Yella

Map showing the identification of degraded forest land 14.00 Ha area
for Penal Compensatory Afforestation (PCA) in Compt No. 372 of
RF- Jajjaravelly of Beat Yellaram of Section Nennel of
Kushnepally Range of Bellampally Division



1:13432

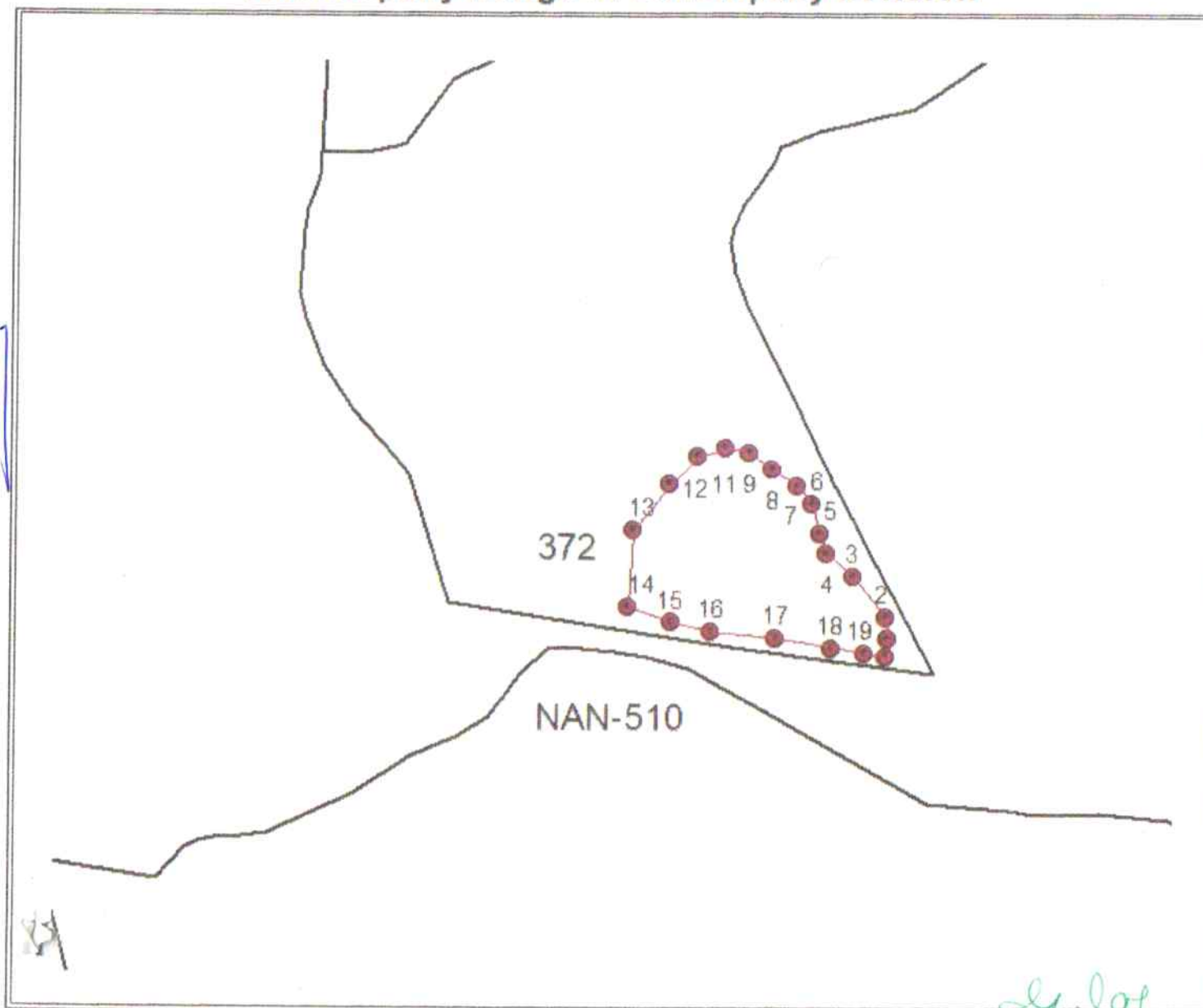

Sl No	Lat	Long
1	19.09289	79.59127
2	19.09332	79.59125
3	19.09413	79.59058
4	19.09457	79.59008
5	19.09495	79.58997
6	19.09552	79.58978
7	19.09589	79.58952
8	19.09619	79.58902
9	19.09651	79.58857
10	19.09662	79.58814
11	19.09644	79.58759
12	19.09590	79.58703
13	19.09502	79.58635
14	19.09352	79.58623
15	19.09321	79.58706
16	19.09303	79.58784
17	19.09292	79.58909
18	19.09272	79.59017
19	19.09263	79.59083
20	19.09254	79.59124

- ☐ Bell_comp.shp
- ☒ Ca plot 14.00 ha.dbf

Forest Divisional Officer

Kushnepally

[Signature]

[Signature]
PRO Yellaram