INDIA

REFER TO THIS MAP AS :- 1:50 000
SHEET 55 I/15 FIRST EDITION

FIRST EDITION

NARSIMHAPUR, RAISEN AND SAGAR DISTRICTS.

Surveyed 1969-70.

MADHYA PRADESH

Magnetic Variation from True North about 1° West in 1970.
(Decreasing by about 1' annually).

Proposed 220KV line

No. 55 I/15

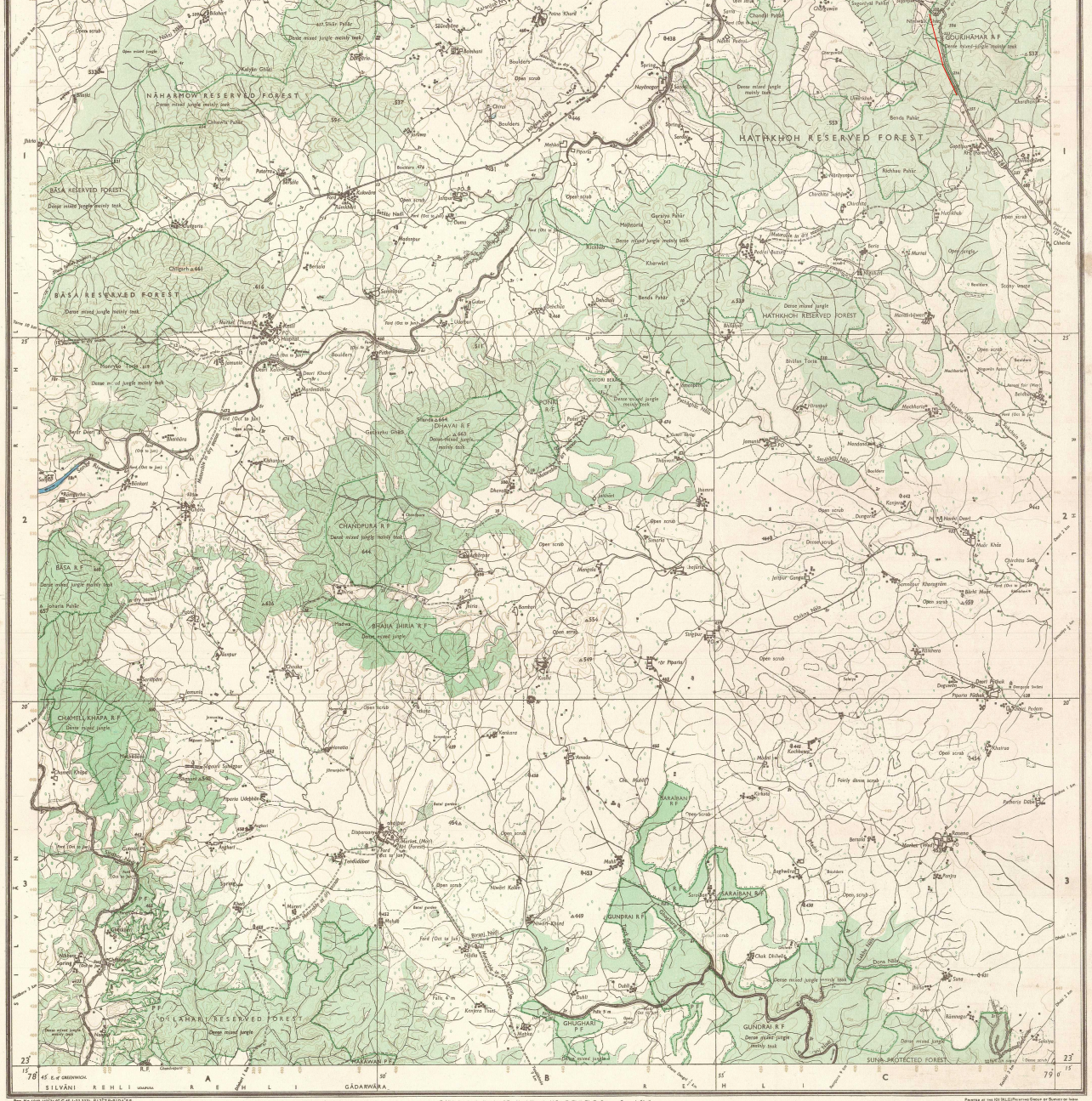

Res. No 1048 14275a (C.C.46-1.33.333)—813°7'9-8100'88.

Roads: metalled: according to importance: distance stone
unmetalled: do. do. : bridge
Cart-track: Pack-track and pass: Footpath with bridge
Bridges: with piers: without. Causeway. Ford or Ferry
Screens: with track to lead undefined. Canal
Dams: masonry or rock-filled earthwork. Weir
River banks: shelving, steep, 3 to 6 metres: over 6 metres
dry with water-channel: with island & rocks. Tidal river
Submerged road. Road. Swamp. Reeds
Wells: lined: unlined. Tube-well. Spring. Tanks: perennial: dry
Embankments: road or rail track. Broken ground
Railways: broad gauge: double, single with station, under construction
other gauges: do. do. with distance stones do.
Aerial ropeway. Telegraph line. Cutting with tunnel
Contours with rock features. Rocky slopes. Cliffs
Sand features: Effect of sand drifts and dunes - ripples. Sand dunes

1st Edition 1974.
Previous Edition as 1-inch scale: 1st 1912.

REFER TO THIS MAP AS :- 1:50.000
SHEET 55 I/15 FIRST EDITION

INDIA

Index to Sheets

55 I/1	55 I/5	55 I/9
55 I/2	55 I/6	55 I/10
55 I/3	55 I/7	55 I/11

Published under the direction of Dr. Hari Narain M.Sc., D.Phil., Ph.D., Surveyor General of India, 1974.

1:50,000

500 m to 1 cm — 2 cm to 1 km

HEIGHTS & CONTOURS IN METRES

CONTOUR INTERVAL 20 METRES

*Water features are shown in blue where they generally contain water.
*Cultivated areas are coloured yellow.
The exterior boundaries of areas of Reserved or Protected Forests are shown by green ribbons.

Contours are approximate.
A relative height, ...dr., represents the approximate height, in metres, between the top and bottom of a steep slope.
Wooded areas are coloured green. Scattered trees and other vegetation are in green, but prominent surveyed trees are in black.

*Not applicable.

The kilometre stone numbers along roads and tracks are shown in slim type, e.g. '7' whereas milestone numbers are shown in upright type, e.g. '7'.

REFERENCE
NH 26 National Highway No. 26.

Administrative Index

SAGAR

1 RAISEN.
2 NARSIMHAPUR

Towns or Villages: Inhabited-deserted. Fort
Huts-permanent-temporary. Tower. Antiquities
Temple. Chhatri. Church. Mosque. Idgah. Tomb. Graves
Lighthouse. Lightship. Beacon lighted-unlighted. Anchorage
Mine. Kiln. Quarries. Grass. Scrub
Palms: palmyra-nolan. Plantain. Conifer. Bamboo. Other trees
Boundary. International
state: demarcated: undemarcated
districts: subdivisions: or taluks. forest
Boundary pillars: surveyed. unlocated. village trijunction
Heights. triangulated: station. point. approximate ... 200 ... 200 ... 200
Bench-mark: geodetic. tertiary. canal ... BM 63·3 ... BM 67·1 ... 68
Post office. Telegraph office. Combined office. Police station. PO TO POTO PS
Rest-houses. dak or travellers inspection. Rest-house. DB R (Cmd) RH (Forest)
Circuit house. Camping ground. Forest: reserved. protected CH CG RF PF
Spaced names: administrative. locality or tribal NAGA

Printed at the IGI SKLO (Printing) Group of Survey of India.

© GOVERNMENT OF INDIA COPYRIGHT 1974.

Price Ten Rupees