

MPSEZ UTILITIES LTD.

PROPOSAL FOR UNDER FCA-1980 DIVERSION OF 0.4 HA FOREST LAND DEMAND FOR INSTALLATION 66 KV OVERHEAD TRANSMISSION LINE BY DISCOM IN THEIR LICENCE AREA IN SEZ MUNDRA MANGROVE FOREST LAND

Map Showing Degraded CA area in Geo Reference Map at Village: Bocha Taluka: Mundra District: Kachchh survey no. 25 Area: 1.00 Ha.

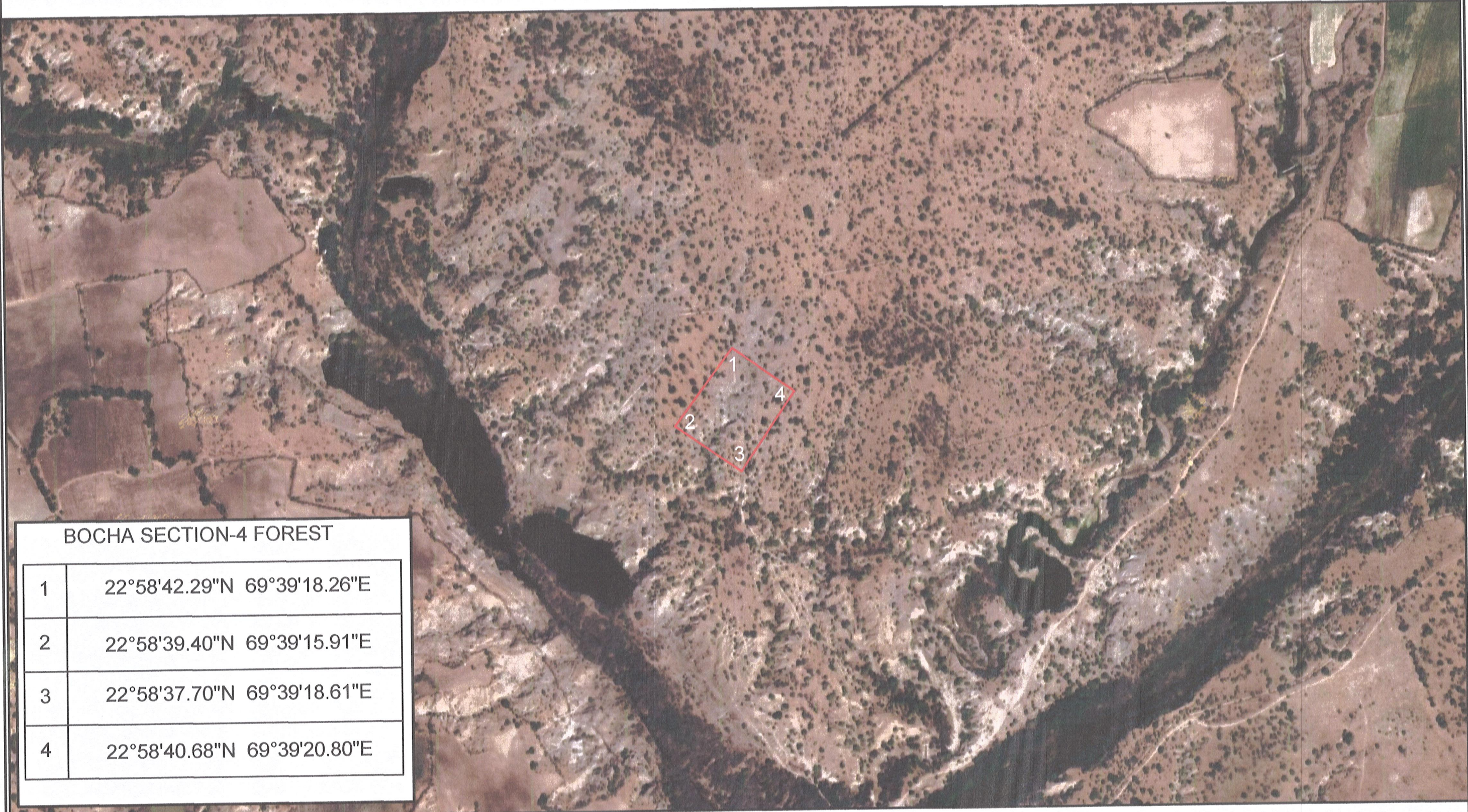

BOCHA SECTION-4 FOREST

1	22°58'42.29"N 69°39'18.26"E
2	22°58'39.40"N 69°39'15.91"E
3	22°58'37.70"N 69°39'18.61"E
4	22°58'40.68"N 69°39'20.80"E

USER AGENCY :::

LEGENDS :::

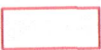

PROPOSED SECTION-4 FOREST LAND FOR DEGRADED CA
AREA HA. 1.0 HA OF VILLAGE: BOCHA

Dy. Conservator of Forests
Kachchh East Division, Bhuj

