भारत INDIA.

REFER TO THIS MAP AS :- 1:50,000
SHEET 54 L/11 SECOND EDITION

मध्य प्रदेश , उत्तर प्रदेश
MADHYA PRADESH
UTTAR PRADESH

SECOND EDITION

SĀGAR DISTRICT.
LALITPUR DISTRICT.

Surveved 1983-84.

Magnetic Variation from True North about $\frac{1}{2}$° West in 1980.
(Decreasing by about 1' annually).

No. 54 $\frac{L}{11}$

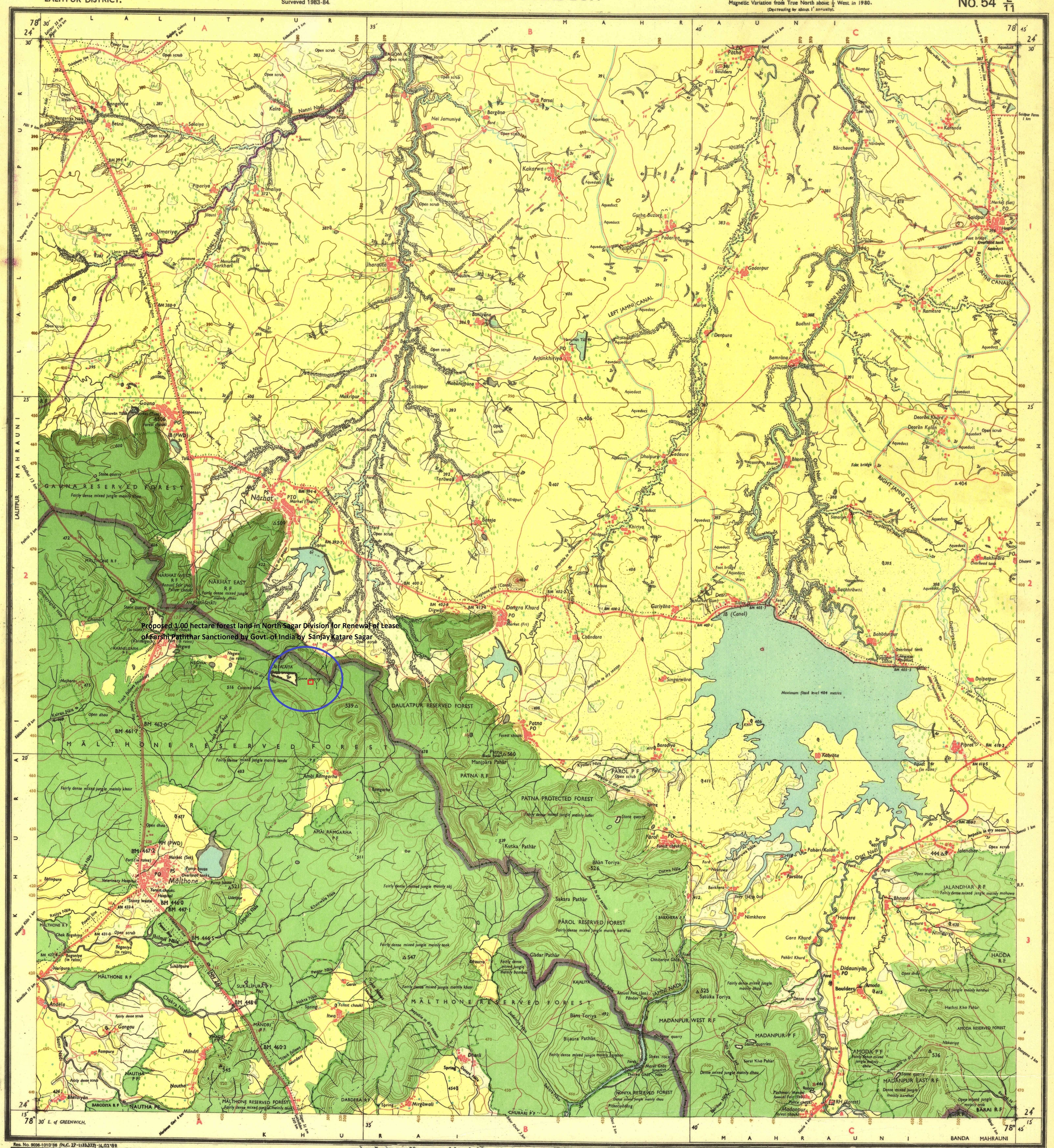

Reg. No. 9036-101D'86 (N.C. 27-1133.333)-16,112'89

Roads, metalled: according to importance; distance stone
" unmetalled; do. do. ; bridge
Cart-track. Pack-track and pass. Foot-path with bridge
Bridges: with piers; without. Causeway. Ford or Ferry
Streams: with track in bed; undefined. Canal
Dams: masonry or rock-filled; earthwork. Weir
River banks: shelving; steep. 3 to 6 metres; over 6 metres
" dry with water channel; with island & rocks. Tidal river
Submerged rocks. Shoal. Swamp. Reeds
Wells: lined; unlined. Tube-well. Spring. Tanks: perennial; dry
Embankments: road or rail; tank. Broken ground
Railways, broad gauge: double; single with station; under constrn.
" other gauges: do. ; do. with distance stone; do.
Mineral line or tramway. Telegraph line. Cutting with tunnel
Contours with sub-features. Rocky slopes. Cliffs
Sand features: (1) flat, (2) sand-hills and dunes (surveyed) (3) shifting dunes

1st Edition 1976; 2nd 1986.
(Previous Edition on 1-inch. scale; 1st 1908).

Index to Sheets

54 L/6	54 L/10	54 L/14
54 L/7	54 L/11	54 L/15
54 L/8	54 L/12	54 L/16

भारत के महासर्वेक्षक मेजर जनरल गिरीश चन्द्र अग्रवाल, बी.ई.(आनर्स) (सिविल), एम.एस-सी.पी-एच.ई.(आई.टी.सी.), एफ.आई.एस., एम.सी.ए., एम.ए.एस.पी.आर.एस., के निदेशन में प्रकाशित,
Published under the direction of Major General Girish Chandra Agarwal, B.E. (Hons.) (Civil), M.Sc. Ph.E. (I.T.C.), F.I.S., M.C.A., M.A.S.P.R.S., *Surveyor General of India*,
1986.

500 m to 1 cm — 2 cm to 1 km
Metres 1000 500 0 1 2 3 4 5 6 7 Kilometres

1 : 50,000

HEIGHTS & CONTOURS IN METRES
CONTOUR INTERVAL 10 METRES

Water features are shown in blue where they generally contain water.
Cultivated areas are coloured yellow.
The exterior boundaries of areas of Reserved or Protected Forests are shown by green ribands.

Contours are approximate.
A relative height, *.8r*, represents the approximate height, in metres, between the top and bottom of a steep slope.
Wooded areas are coloured green. Scattered trees and other vegetation are in green, but prominent surveyed trees are in black.

Permission to use cart-tracks along canals and inside Reserved Forests is required from the Irrigation and Forest authorities, respectively.
Unmetalled roads along main canals are shown by cart-track symbol; these are generally motorable in dry season.
Perennial streams in this sheet are generally fordable from October to June at places indicated as such.
Tanks, shown dry in this area, usually contain water from July to October.
The state boundary between Madhya Pradesh and Uttar Pradesh States has been surveyed as pointed out by the local officials on the ground but has not been verified by the Government of Madhya Pradesh.

REFERENCE
NH 26 National Highway No. 26.

Administrative Index
LALITPUR U.P.
SAGAR M.P.

Printed at the 101(H.D.) Printing Group of Survey of India.

Towns or Villages: inhabited; deserted. Fort
Huts: permanent; temporary. Tower. Antiquities
Temple. Chhatri. Church. Mosque. Idgah. Tomb. Graves
Lighthouse. Lightship. Buoys: lighted; unlighted. Anchorage
Mine. Vine on trellis. Grass. Scrub
Palms: palmyra; other. Plantain. Conifer. Bamboo. Other trees
Boundary, international
" state: demarcated; undemarcated
" district: subdivn, tahsil or tāluk; forest
Boundary pillars: surveyed; unlocated: village trijunction
Heights, triangulated: station, point; approximate △200 .200 .200
Bench-mark: geodetic; tertiary; canal BM 63·3 .BM 63·3
Post office. Telegraph office. Combined office. Police station PO TO PTO PS
Bungalows: dāk or travellers: inspection. Rest-house DB IB (Canal) RH (Forest)
Circuit house. Camping ground. Forest: reserved; protected CH CG RF PF
Spaced names: administrative: locality or tribal KIKRI NAGA

© GOVERNMENT OF INDIA COPYRIGHT, 1986.

BHARAT
EDUCATIONAL STORES
CHIPPI TANK MEERUT PH. : 543218, 23912

REFER TO THIS MAP AS :- 1:50,000
SHEET 54 L/11 SECOND EDITION

INDIA भारत

संजय कटारे
गांधी चौक वार्ड, सागर
(म.प्र.)

दिनेश कटारे S/O परषोतम कटारे
गांधी चौक वार्ड सागर (म.प्र.)