

MAP SHOWING GEO-REFERENCED SURVEY OF INDIA TOPOSHEET WITH MINE SITE AND FOREST BOUNDARY

Name of Project : Diversion of 10.4162 Ha. Forest Land In Favour of RDSA MINING LLP For Opencast Marble Mining (Plot No.02/2019 in Revenue Village - Kela Mela, Tehsil- Pipalkhunth, District - Pratapgarh, Rajasthan)

Proposal No. : FP/RJ/MIN/142600/2021 (Applied Area : 10.4162 ha)

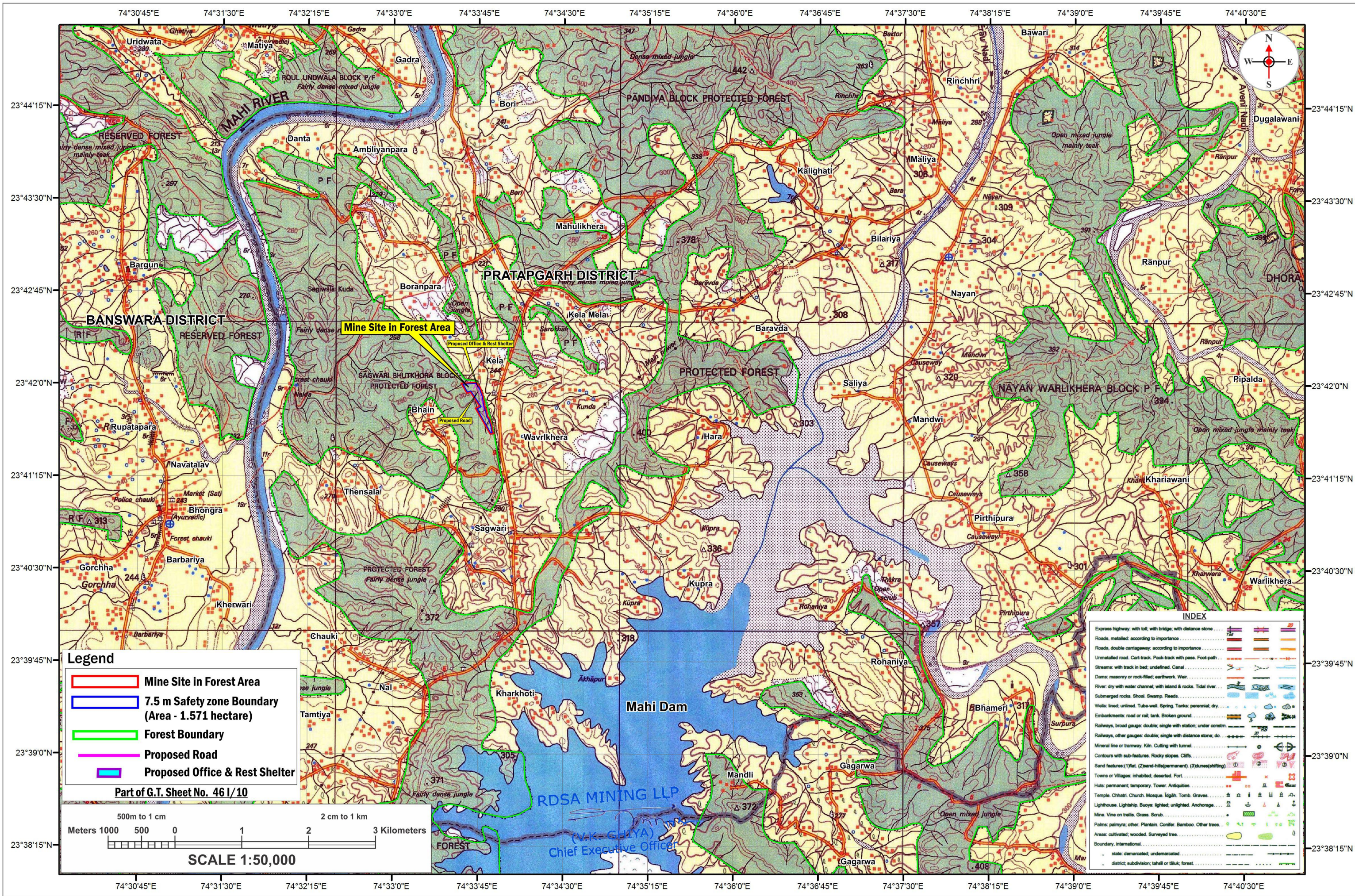

Legend

- Mine Site in Forest Area
- 7.5 m Safety zone Boundary (Area - 1.571 hectare)
- Forest Boundary
- Proposed Road
- Proposed Office & Rest Shelter

Part of G.T. Sheet No. 46 I / 10

500m to 1 cm 2 cm to 1 km

Meters 1000 500 0 1 2 3 Kilometers

SCALE 1:50,000

INDEX

Express highway; with toll; with bridge; with distance stone	
Roads, metalled; according to importance	
Roads, double carriageway; according to importance	
Unmetalled road. Cart-track. Pack-track with pass. Foot-path	
Streams; with track in bed; undefined. Canal	
Dams; masonry or rock-filled; earthenwork. Weir	
River; dry with water channel; with island & rocks. Tidal river	
Submerged rocks. Shoal. Swamp. Reeds	
Wells; lined; unlined. Tube-well. Spring. Tank; perennial; dry	
Embankments; road or rail; tank. Broken ground	
Railways, broad gauge; double; single with station; under constn.	
Railways, other gauges; double; single with distance stone; do.	
Mineral line or tramway. Kin. Cutting with tunnel	
Contours with sub-features. Rocky slopes. Cliffs	
Sand features; (1)flat. (2)sand-hills(permanent). (3)dunes(shifting)	
Towns or Villages; inhabited; deserted. Fort	
Huts; permanent; temporary. Tower. Antiquities	
Temple. Chhatra. Church. Mosque. Idgah. Tomb. Graves	
Lighthouse. Lightship. Buoy; lighted; unlighted. Anchorage	
Mine. Vine on trellis. Grass. Scrub	
Palms; palmyra; other. Plantain. Conifer. Bamboo. Other trees	
Areas; cultivated; wooded. Surveyed tree	
Boundary, international	
State; demarcated, undemarcated	
District; subdivision; tahsil or taluk; forest	

MAP SHOWING GEO-REFERENCED SURVEY OF INDIA TOPOSHEET WITH MINE SITE AND FOREST BOUNDARY

Name of Project : Diversion of 10.4162 Ha. Forest Land In Favour of RDSA MINING LLP For Opencast Marble Mining (Plot No.02/2019 in Revenue Village - Kela Mela, Tehsil- Pipalkhuth, District - Pratapgarh, Rajasthan
 Proposal No. : FP/RJ/MIN/142600/2021 (Applied Area : 10.4162 ha)



निर्यात के लिए नहीं NOT FOR EXPORT

**OPEN SERIES
 MAP**

No. F43C10

Scale 1:50,000

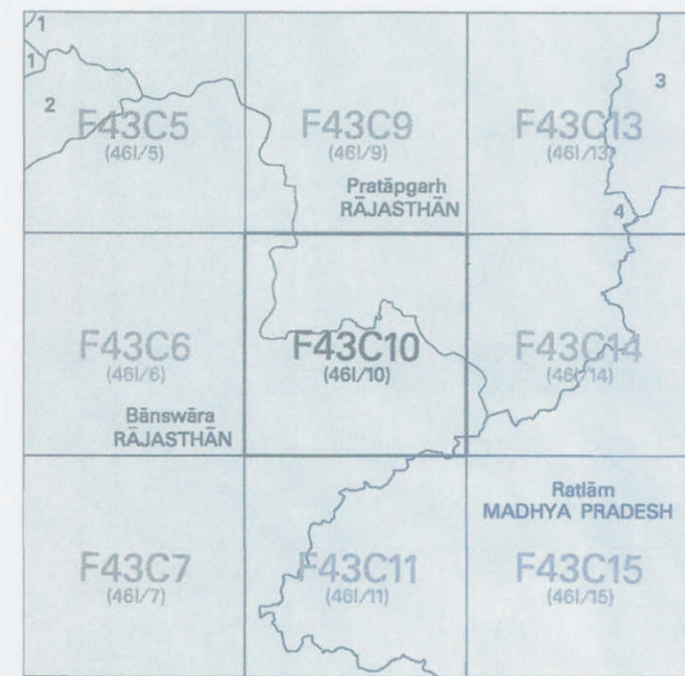

1 Udaipur, RAJASTHAN.
 2 Dungarpur, RAJASTHAN.
 3 Mandisor, Madhya Pradesh.
 4 Disputed.

भारतीय सर्वेक्षण विभाग

SURVEY OF INDIA

1st Edition 2016.

Price ₹ 100/-

CONVENTIONAL SYMBOLS

- Express Highway: with toll; with bridge; with distance stone
- Roads, metalled: according to importance
- Roads, double carriageway: according to importance
- Unmetalled road, Cart-track, Pack-track with pass, Foot-path
- Streams: with track in bed; undefined, Canal
- Dams: masonry or rock-filled; earthwork, Weir
- River: dry with water channel; with island & rocks, Tidal river
- Submerged roads, Shoal, Swamp, Reeds
- Wells: fixed; unfixed, Tubewell, Spring, Tank; perennial; dry
- Embankments: road or rail; tanks, Broken ground
- Railways, broad gauge: double; single with station; under construction
- Railways, other gauges: double; single with distance stone; disused
- Mineral line or tramway, K.M., Cutting with tunnel
- Contours with sub-features, Rocky slopes, Cliffs
- Sand features: (1) flat, (2) sand-hills (permanent), (3) dunes (shifting)
- Towns or Villages: inhabited; deserted, Fort
- Huts: permanent; temporary, Tower, Antiquities
- Temple, Chhatra, Church, Mosque, Kiosk, Tomb, Graves
- Lighthouse, Lightship, Buoy: lighted; unlighted, Anchorage
- Mine: Vise on trellis, Grass, Scrub
- Palms: palm; other, Plantain, Conifer, Bamboo, Other trees
- Areas: cultivated; wooded, Surveyed tree
- Boundary, international
- state: demarcated; undemarcated
- district: subdivided; taluk or tehsil; forest
- Boundary, pillars: surveyed; unlocated
- Height, triangulated: station: point; approximate
- Bench-mark: geodetic; tertiary; canal, BM 63-3, BM 63-3, 63
- Post office, Telegraph office, Overhead tank
- Rest house or inspection bungalow, Circuit house, Police station
- Camping ground, Forest: reserved; protected
- Speed names: administrative; locality or tribal
- Hospital, Dispensary, Veterinary: Hospital / Dispensary
- Aerodrome, Heliport, Tourist site
- Power line: with pylons surveyed; with poles unsurveyed

RDSA MINING LLP
 (V.K. GHIYA)
 Chief Executive Officer

REFERENCES
 GW Gravel waste SW Stony waste

NOTES:-

Heights are in metres and above Indian mean sea level.
 Contours are approximate.
 A relative height, e.g., 10, represents the approximate height, in metres, between the top and bottom of a steep slope.
 The rivers in this sheet are generally fordable from November to June
 Cart-tracks in this sheet are generally passable in dry season.
 Tails shown dry, in this area usually contain water from July to November.
 Cultivation is periodic and dependent on rainfall.
 Hand Pump is shown thus:

COMPILATION INDEX

A Surveyed 1973-73. Updated for major details during 2010-11.

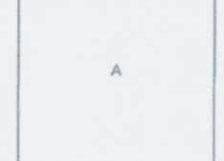

Projection - UTM Datum - WGS 84

Magnetic Variation from True North about 1/4° West in 2010.
 (Decreasing by about 2' annually).

1:50,000

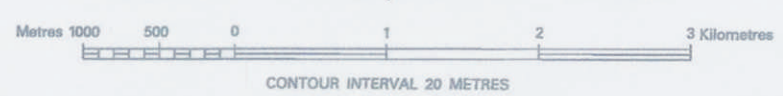

CONTOUR INTERVAL 20 METRES

For further details about this map, please contact

Director
 Rajasthan Geo-Spatial Data Centre
 Survey of India
 Sector 10, Vidhyadhar Nagar
 Jaipur.

WEBSITE - www.surveyofindia.gov.in

Reproduction in whole or part by any means is prohibited without the written permission of Survey of India, the National Mapping Agency.

GOVERNMENT OF INDIA COPYRIGHT, 2016.



Legend

- Mine Site in Forest Area
- 7.5 m Safety zone Boundary (Area - 1.571 hectare)
- Forest Boundary
- Proposed Road
- Proposed Office & Rest Shelter

REG. No. 09 NOCDILED D 16 (Rajasthan) GDC - 150,000-83.

भारत के सर्वेक्षण में सर्वोच्च दर्जा के प्रिंटिंग में प्रयोगित,
 Published under the direction of Dr. Swarni Subba Rao, Surveyor General of India,
 Survey of India, Hidimbarkata Estate, Post Box No. 37, Dehra Dun - 248001 (Uttarakhand),
 Department of Science & Technology, Government of India.

RDSA MINING LLP
 (V.K. GHIYA)
 Chief Executive Officer

PRINTED AT THE NATIONAL GEOSPATIAL DATA CENTRE, DEHRADUN OF SURVEY OF INDIA.