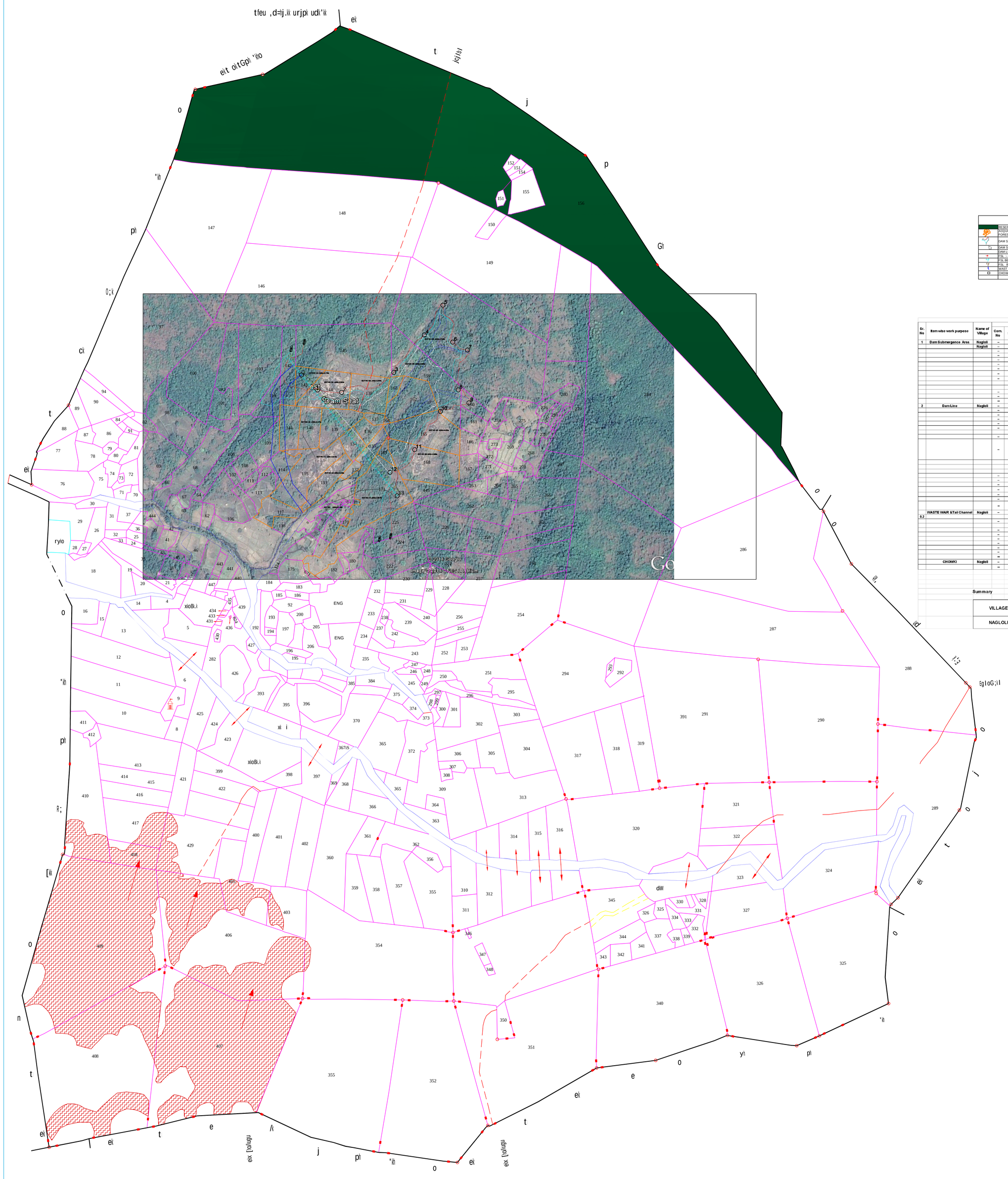

VILLAGE :- NAGLOLI

TALUKA :- SHRIVARDHAN

DISTRICT :- RAIGAD

SCALE :- 1:10000

LEGEND
RESERVED FOREST AREA
ACQUIRED PRIVATE FOREST AREA (RESTORED TO OWNER u/secC 22 A OF MAHARASHTRA PRIVATE FOREST (ACQUISITION) ACT 1975(AMENDED 1978)
DAM SUMBERGENCE AREA
DAM SEAT
DAM LINE
FSL :- 100.500 MTR
FSL BELOW 2 MTR :- 98.500 MTR
FSL BELOW 4 MTR :- 96.500 MTR
WAST WAR And TAIL CHANALE
CHOWKI

A R E A S T A T E M E N T

Sr. No	Item wise work purpose	Name of Village	Forest Land: Com. No	Sur. No.	Gut No.	Length x Beadth In Mtr.	Area in Ha.		Legal Status of Land	Non-Forest Land: Sur. No.	Gut No.	Area in Ha.	Total Area in Ha
1	Dam Submergence Area	Nagloli	--	16/2/C	144 part	1	0.1640		Acq. Pvt. Forest Area (Restored to owner u/s 22 A of M.P.F.ACT 1975 AMMENDED 1978))		---	0.0000	0.1640
		Nagloli	--	16/C/D	138 part	2	0.5700				---	0.0000	2.0000
			--	27/1/2	163		0.1880				---	0.0000	0.1880
			--	27/1/3	162		1.3180				---	0.0000	1.3180
			--	--	--		0.0000				164	0.0300	0.0300
			--	--	--		0.0000				159 part	1.6200	1.6200
			--	--	--		0.0000				158 part	1.4950	1.4950
			--	--	--		0.0000				160 part	0.0700	0.0700
			--	--	--		0.0000				135 part	0.0000	0.0000
				27/1/5	165 PArt	3	0.2490				---	0.0000	0.2490
				27/1/6	168	4	0.1130				---	0.0000	0.1130
			--	16/4/4	137		0.0150				---	0.0000	0.0150
			--	16/2/A	145	5	0.0100				---	0.0000	0.0100
			--		Total		2.6270					3.2150	5.8420
2	Dam Line	Nagloli	--	16/2/B	143 part	6	0.1080		Acq. Pvt. Forest Area (Restored to owner u/s 22 A of M.P.F.ACT 1975 (AMMENDED 1978))			0.0000	0.1080
			--	16/2/C	144 part	7	0.1280					0.0000	0.1280
			--	--	--		0.0000				140 part	0.1100	0.1100
			--	16/3/3	139	8	0.7200					0.0000	0.7200
			--	16/3/7	115 part	9	0.1560					0.0000	0.1560
			--	16/3/5	136		0.1760					0.0000	0.1760
				16/3/4	137		0.1675					0.0000	0.1675
			--	16/3/6	133 part	10	0.2780					0.0000	0.2780
			--	15/2	132 part		0.1400		Acq. Pvt. Forest Area (pending enquiry u/s 22 A of M.P.F.ACT 1975 (AMMENDED 1978))			0.0000	0.1410
							0.0000				135 part	0.2700	0.2700
				16/3/6	136		0.3750						0.3750
				16/3/6	134		0.3800		Acq. Pvt. Forest Area (Restored to owner u/s 22 A of M.P.F.ACT 1975(AMMENDED 1978))				0.3800
			--	30/1/2	171	11	0.1655					0.0000	0.1655
			--	--	--		0.0000				130	0.0000	0.0000
			--	--	--		0.0000				131	0.0000	0.0000
			--	27/1/5	165 part	12	0.1530					0.0000	0.1530
			--	27/1/6	168 part	13	0.1180					0.0000	0.1180
			--	30/1/1	159		0.2200					0.0000	0.2200
			--		Total		3.2870					0.3800	3.6670
	WASTE WAR &Tail Channel	Nagloli	--	16/1	142 part	14	0.1000		Acq. Pvt. Forest Area (Restored to owner u/s 22 A of M.P.F.ACT 1975(AMMENDED 1978))			0.0000	0.1000
0.2				16/2/B	143 part	15	0.0290					0.0000	0.0290
			--	17/3/2	104 part	16	0.1630					0.0000	0.1630
					105 part	17	0.0250					0.0000	0.0250
			--	17/3/6	109 part	18	0.0880					0.0000	0.0880
			--	16/3/1	141 part	19	0.0530					0.0000	0.0530
			--	--	--	--	0.0000				114 part	0.2450	0.2450
			--	16/3/7	115 part	20	0.0830					0.0000	0.0830
			--	16/3/8	133 part	21	0.0350					0.0000	0.0350
			--		117 part	22	0.0100					0.0000	0.0100
			--		Total		0.5860					0.2450	0.8310
	CHOWKI	Nagloli	--	--	--	--	0.0000		--	27/1/7	445	0.2000	0.2000
			--		Grand Total		6.5090					4.0400	10.5400
							0.0000						

Summary

VILLAGE	FOREST LAND	NON FOREST LAND	TOTAL
NAGLOLI	6.5000	4.0400	10.5400

GEO REFERNCE CO- ORDINATES		
POINT NO.	LATITUDE	LONGITUDE
1	18° 8'6.98"N	73° 2'37.84"E
2	18° 8'6.31"N	73° 2'40.14"E
3	18° 8'7.80"N	73° 2'45.72"E
4	18° 8'12.09"N	73° 2'48.98"E
5	18° 8'13.64"N	18° 8'13.64"N
6	18° 8'11.43"N	73° 2'51.09"E
7	18° 8'9.82"N	73° 2'51.83"E
8	18° 8'6.28"N	73° 2'51.74"E
9	18° 8'6.00"N	73° 2'51.35"E
10	18° 8'4.68"N	73° 2'51.03"E
11	18° 7'58.99"N	73° 2'47.52"E
12	18° 7'57.77"N	73° 2'46.28"E
13	18° 7'56.64"N	73° 2'45.67"E