

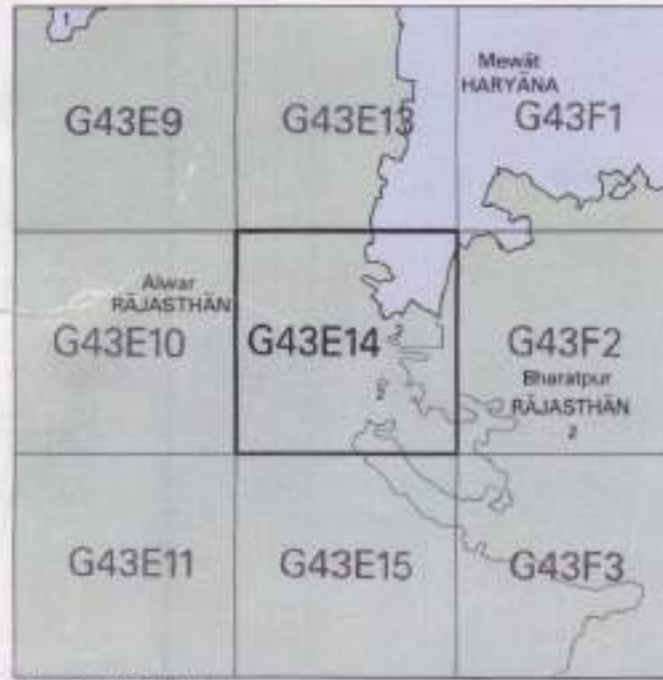

OPEN SERIES MAP

No. G43E14

Scale 1:50,000



1 Rewari, HARYANA

54A114

भारतीय सर्वेक्षण विभाग SURVEY OF INDIA

1st Edition 2007

Price : Rs. 50 /-

CONVENTIONAL SYMBOLS

Table of conventional symbols for roads, rivers, railways, and other features.

Manager (Tech.) MVA PUNJAB Mohanpur

NOTES

Notes regarding map accuracy, scale, and projection.

COMPILED INDEX

Compiled index information for the map sheet.

Projection - UTM Datum - WGS 84

Magnetic Variation from True North about 1/2° East in 2005.

1:50,000

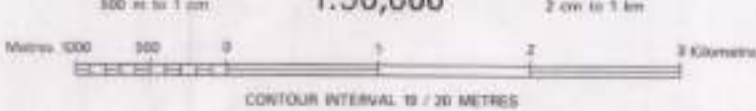

For further details about this map, please contact

Contact information for the Survey of India, Chandigarh.

Reproduction in whole or part by any means is prohibited without the written permission of Survey of India, the National Mapping Agency.

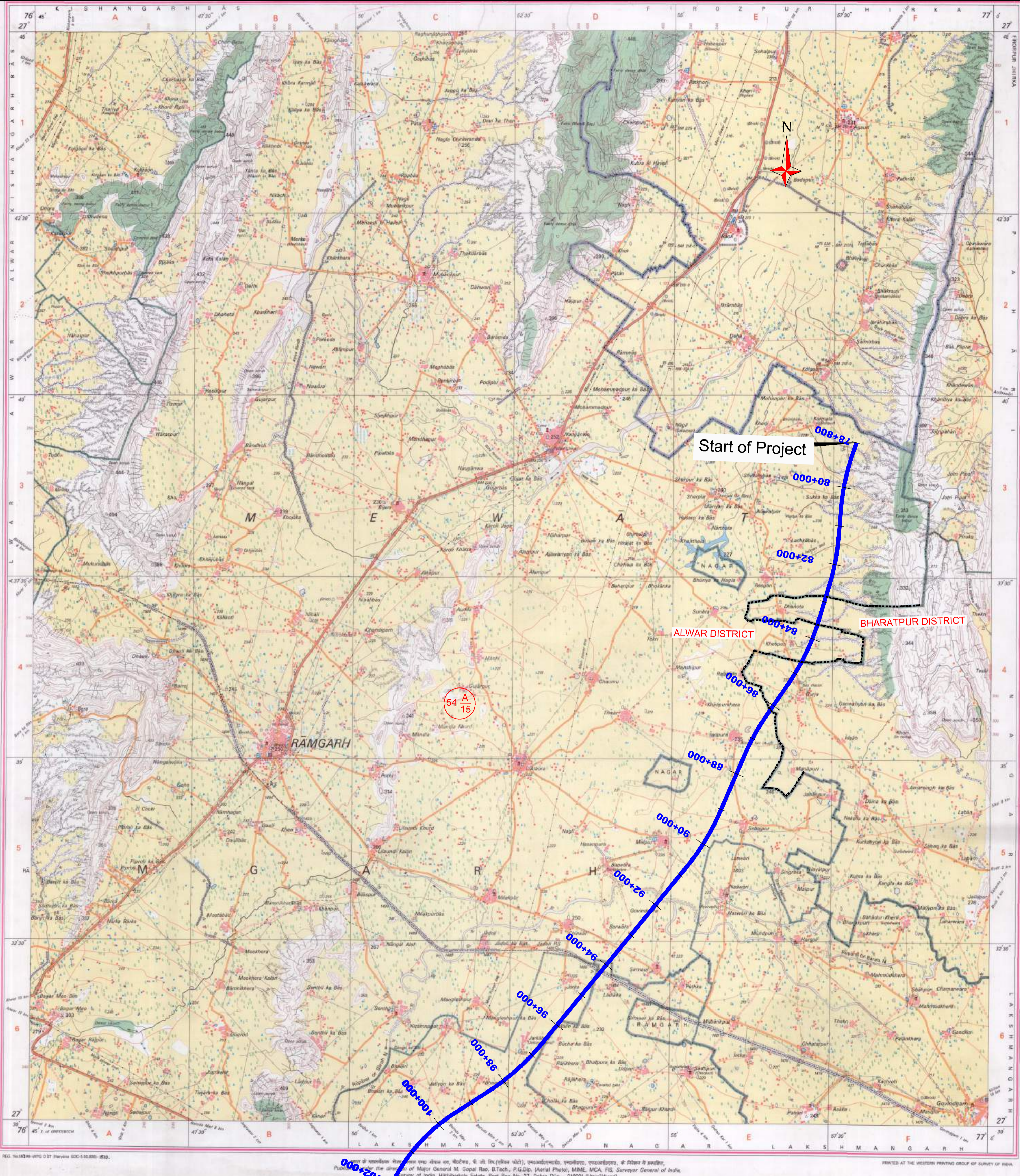

Start of Project

ALWAR DISTRICT

BHARATPUR DISTRICT

RAMGARH

54 A/15

NOTES: 1. All Dimensions are in Meters Except Kilometer Stones. 2. All Land Area in Square Meters.

LEGEND

Legend table with symbols for Acquired Forest Area, Proposed Alignment, Proposed ROW, District Boundary, and Forest Boundary.

CLIENT: NATIONAL HIGHWAYS AUTHORITY OF INDIA

Government of India, Ministry of Road, Transport & Highways.

CONSULTANT: FEEDBACK INFRA

Private Limited, 15th Floor, Tower 9B, DLF Cyber City Phase-III, Gurgaon 122 002.

Drawn by: D.J.

Designed by: KP

Checked by: R.M.

Approved By: P.R.

Date: July - 2019

STATUS: FEASIBILITY REPORT

PROJECT: Development of 8 lane (Greenfield Highway) from Ferozpur Birkha (Ch. 79.294 Km) to Rawla (Ch. 286.000 Km) Section of NH-148N (Total Length: 206.706 Km) under BHARATMALA PROJECT/AMR-LoS-4/PG-4 in the State of Rajasthan.

TITLE: SOI MAP ALWAR DIVISION

Scale: 1:50000, DRG NO: FIPL/HW/LOT-4/SOI-01

Revision table with columns for REV, DATE, DESCRIPTION OF REVISIONS, and BY.

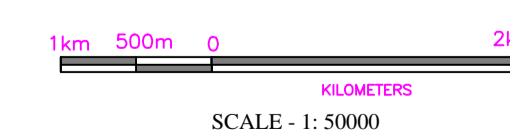

SCALE - 1: 50000



OPEN SERIES MAP
No. G43E15
Scale 1:50,000

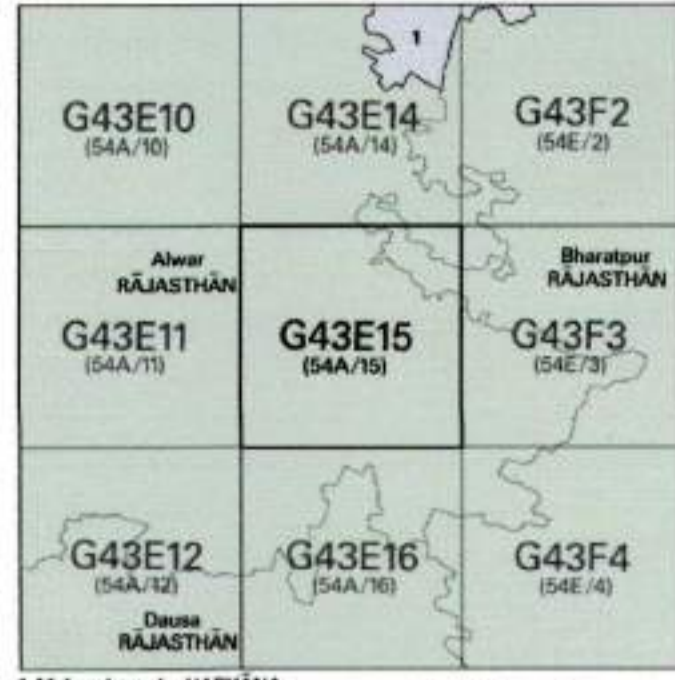

भारतीय सर्वेक्षण विभाग SURVEY OF INDIA

1st Edition 2012. Price: ₹ 85/-

CONVENTIONAL SYMBOLS table with various symbols for roads, rivers, railways, etc.

REFERENCE: MKC ADARSH CONTROL MAP

NOTES: Heights are in meters and shown Indian mean sea level. Contours are approximately...

COMPILED INDEX: A. Compiled from 1:25,000, survey 1955-57. Updated for major details during 2009-10.

Projection - UTM Datum - WGS 84
Magnetic Variation from True North about 1/2 East in 2010.
Scale 1:50,000
CONTOUR INTERVAL IS 20 METRES

For further details about this map, please contact
Director
Rajasthan Geo-Spatial Data Centre
Survey of India
Sector 10, Vidyacharnagar
Jaipur.

REPRODUCTION IN WHOLE OR PART BY ANY MEANS IS PROHIBITED WITHOUT THE WRITTEN PERMISSION OF SURVEY OF INDIA, THE NATIONAL MAPPING AGENCY.

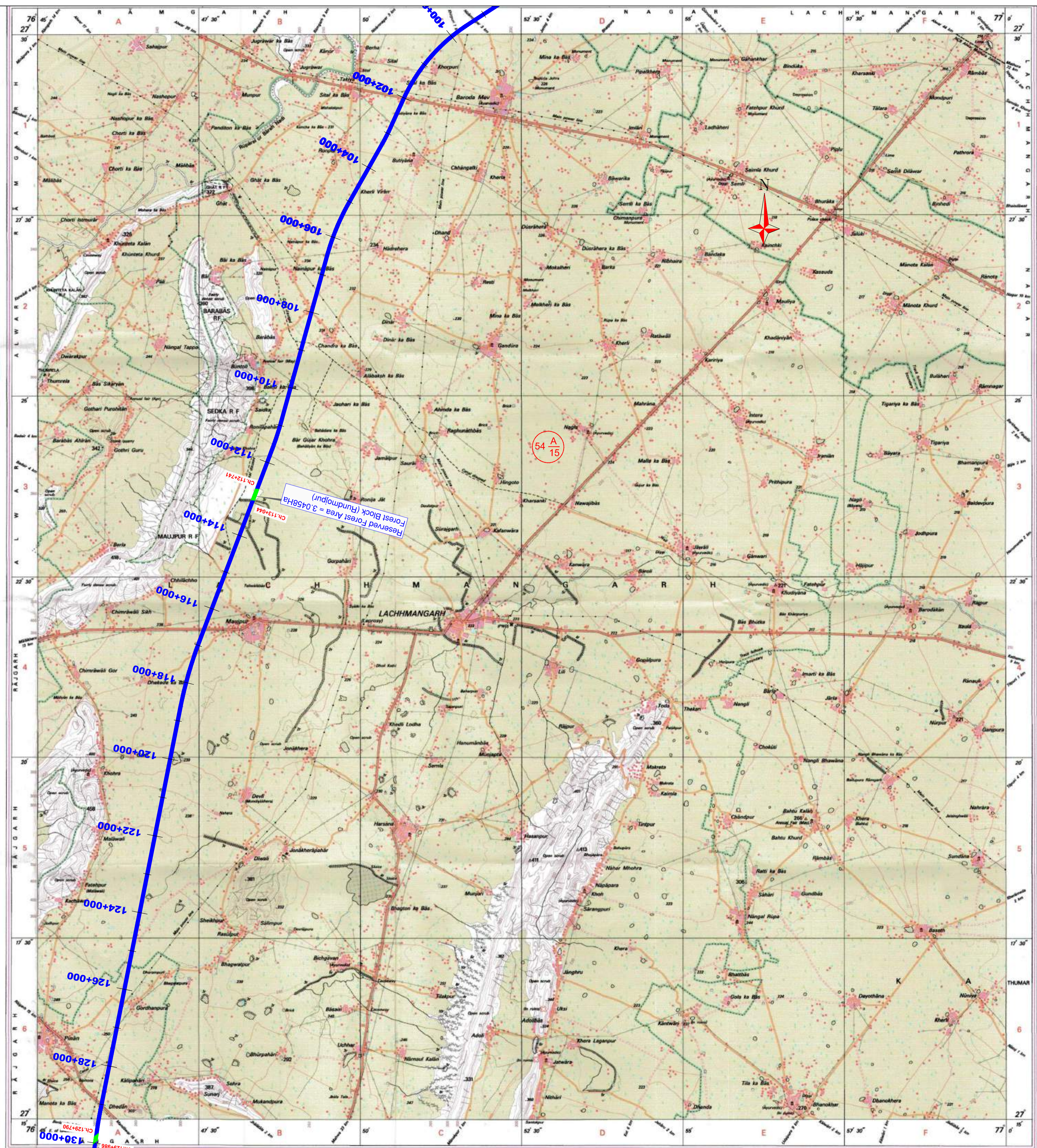

Published under the direction of Dr. Swarna Subba Rao, Surveyor General of India, Survey of India, Hithibarkhala Estate, Post Box No. 37, Dehra Dun - 248001 (Uttarakhand), Department of Science & Technology, Government of India.

REVISIONS table with columns: REV, DATE, DESCRIPTION OF REVISIONS, BY

LEGEND table with symbols for Acquired Forest Area, Proposed Alignment, Proposed ROW, District Boundary, Forest Boundary

CLIENT: NATIONAL HIGHWAYS AUTHORITY OF INDIA (Ministry of Road, Transport & Highways) Government of India

CONSULTANT: FEEDBACK INFRA Private Limited (Ministry of Road, Transport & Highways) Government of India

Drawn by: D.J. Checked by: R.M. Approved by: P.R. Date: July - 2019

STATUS: FEASIBILITY REPORT
PROJECT: Development of 8 lane (Greenfield Highway) from Firozpur Bika (Ch. 79.294 km) to Rawla (Ch. 286.000 km) Section of NH-148N (Total Length: 206.706 km) under BHARATIYA PRIVATANA LOT-4 (P-4) in the State of Rajasthan.
TITLE: SOI MAP ALWAR DIVISION
Scale: 1:50000
DRG NO.: HIPL/HW/LOT-4/01-02
REV: R-0 SHEET:



OPEN SERIES MAP

No. G43E16

Scale 1:50,000



भारतीय सर्वेक्षण विभाग SURVEY OF INDIA

1st Edition 2016. Price: ₹ 100/-

CONVENTIONAL SYMBOLS

Table of conventional symbols for roads, railways, water bodies, and other features.

Manager (Tech.) NHA Punjab, Mohali

REFERENCE: NY 27 National Highway No. 27

NOTES: Heights are in metres and above Indian mean sea level. Contours are approximate.

COMPLETION INDEX

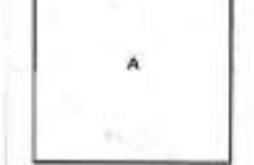

Projection - UTM Datum - WGS 84

Magnetic Variation from True North about 1° East in 2010, decreasing by about 2' annually.

Scale 1:50,000

CONTOUR INTERVAL 10 METRES

For further details about this map, please contact Director, Rajasthan Geo-Spatial Data Centre, Survey of India, Sector 10, Vidyadhar Nagar, Jaipur.

WEBSITE - www.surveyofindia.gov.in

Reproduction in whole or part by any means is prohibited without the written permission of Survey of India, the National Mapping Agency.

GOVERNMENT OF INDIA COPYRIGHT, 2016.

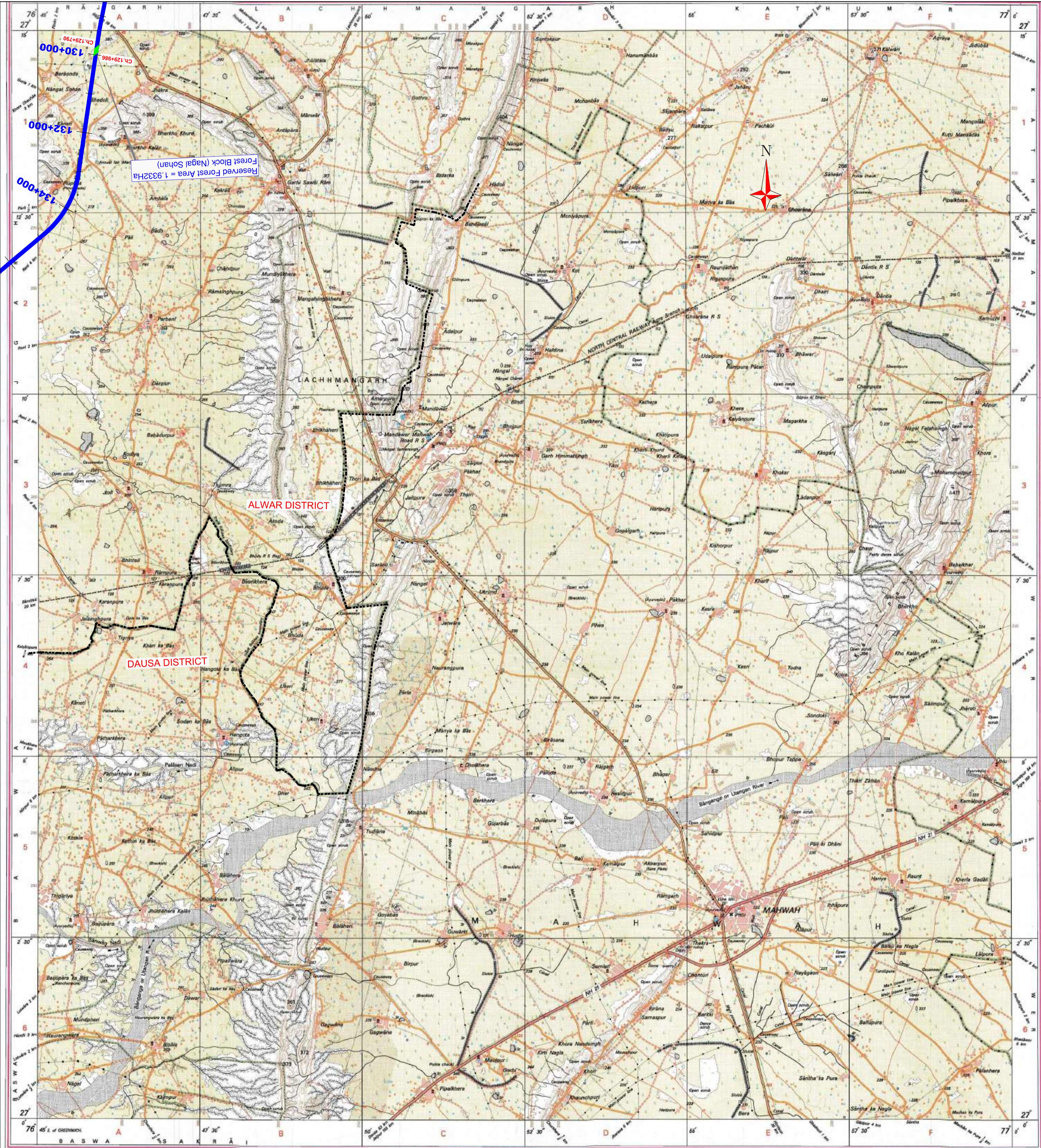

REG. No. 48 NDC/CDL/D/16 Rajasthan GDC - 150,000 - 93.

Published under the direction of Dr. Swarna Subba Rao, Surveyor General of India, Survey of India, Hyderabad (East), Post Box No. 37, Dabra Circle - 508001 (Uttarakhand), Department of Science & Technology, Government of India.

PRINTED AT THE NATIONAL GEOSPATIAL DATA CENTRE, DEHAJAN OF SURVEY OF INDIA.

- 1. All Dimensions are in Meters Except Kilometer Stones. 2. All Land Area in Square Meters.

LEGEND

Legend table with symbols for Acquired Forest Area, Proposed Alignment, Proposed ROW, District Boundary, and Forest Boundary.

CLIENT: NATIONAL HIGHWAYS AUTHORITY OF INDIA (Ministry of Road, Transport & Highways) Government of India G - 5 & 6, Sector - 10 New Delhi - 110075

CONSULTANT: FEEDBACK INFRA Private Limited 15th Floor, Tower 9B DLF Cyber City Phase-III, Gurgaon 122 002

Drawn by: D.J. Checked by: R.M. Approved By: P.R. Date: July - 2019

Table with columns for STATUS, PROJECT, TITLE, and DRG NO. containing project details.

Table with columns for REV, DATE, DESCRIPTION OF REVISIONS, and BY.

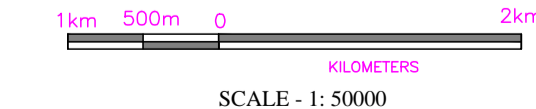

SCALE - 1:50,000



OPEN SERIES MAP

No. G43E12

Scale 1:50,000

G43E7 (54A/7)	G43E11 (54A/11)	G43E15 (54A/15)
G43E8 (54A/8)	G43E12 (54A/12)	G43E16 (54A/16)
G43K5 (54B/5)	G43K9 (54B/9)	G43K13 (54B/13)

1 Jaipur, RAJASTHAN.
2 Bharatpur, RAJASTHAN.

भारतीय सर्वेक्षण विभाग SURVEY OF INDIA

1st Edition 2016.

Price: ₹ 100/-

CONVENTIONAL SYMBOLS

Express Highway with toll with bridge with distance stone	
Roads, marked according to importance	
Unsurfaced road, Cart-track, Path-road with loose footpaths	
Stream with rock in bed, crystalline Gneiss	
Stone masonry or masonry wall, north-south, West	
Shore with water channel, with bank & rocks, Tide	
Submerged rocks, Shoal, Sandbar, Reef	
Well (well, unwell, Tube-well, Spring, Tank, Cistern, dry)	
Embankment: road or rail, bank, broken ground	
Railway, broad gauge: double, single with station under station	
Railway, other gauge: double, single with distance stone on	
Mineral line or railway: 4th, 5th, 6th, 7th, 8th, 9th, 10th, 11th, 12th	
Contours with sub-features: Rocky slopes, Cliffs	
Sand features: (Shaded) Sand-dune, (Shaded) Sand-dune	
Towns or Villages: Inhabited, deserted, Fort	
Religious: Mosques, Temples, Churches, Gurdwaras, etc.	
Lighthouses, Lightships, Buoys, Beacons, etc.	
Mine: Mine or shaft, Grass, Barren	
Palms: Palms, other: Palms, Cactus, Bamboo, Other trees	
Areas: Cultivated, wooded, Surveyed, etc.	
Boundary: International	

Manager (Tech)
MVA
Sd/-
Sd/-

REFERENCE
B Baswa

NOTES:-

Heights are in meters and above Indian mean sea level.
Contours are approximate.
A relative height, e.g., 200, against a well, indicates its total depth in meters.
Towns, shown etc., in this area usually receive water from July to October.
Canals and canalised rivers, in this area, are generally not navigable in dry seasons.
Limits of cultivation are variable and dependent on water.
Wells are numerous throughout the sheet; only the important ones have been shown.
Dapp is a tank which is used for collection of water.

COMPILATION INDEX

A	Compiled from 1:50,000 Survey 1997-02. Updated for major details during 2009-10.
---	---

Projection - UTM Datum - WGS 84

Magnetic Variation from True North about 1° East in 2005.
(Increasing by about 1° annually).

1:50,000

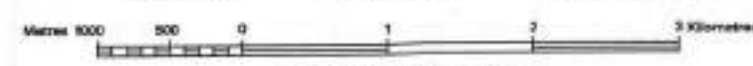

For further details about this map, please contact

Director
Rajasthan Geo-Spatial Data Centre
Survey of India
Sector 10, Vidyasagar Nagar
Jaipur.

WEBSITE - www.surveyofindia.gov.in

Reproduction in whole or part by any means is prohibited without the written permission of Survey of India, the National Mapping Agency.

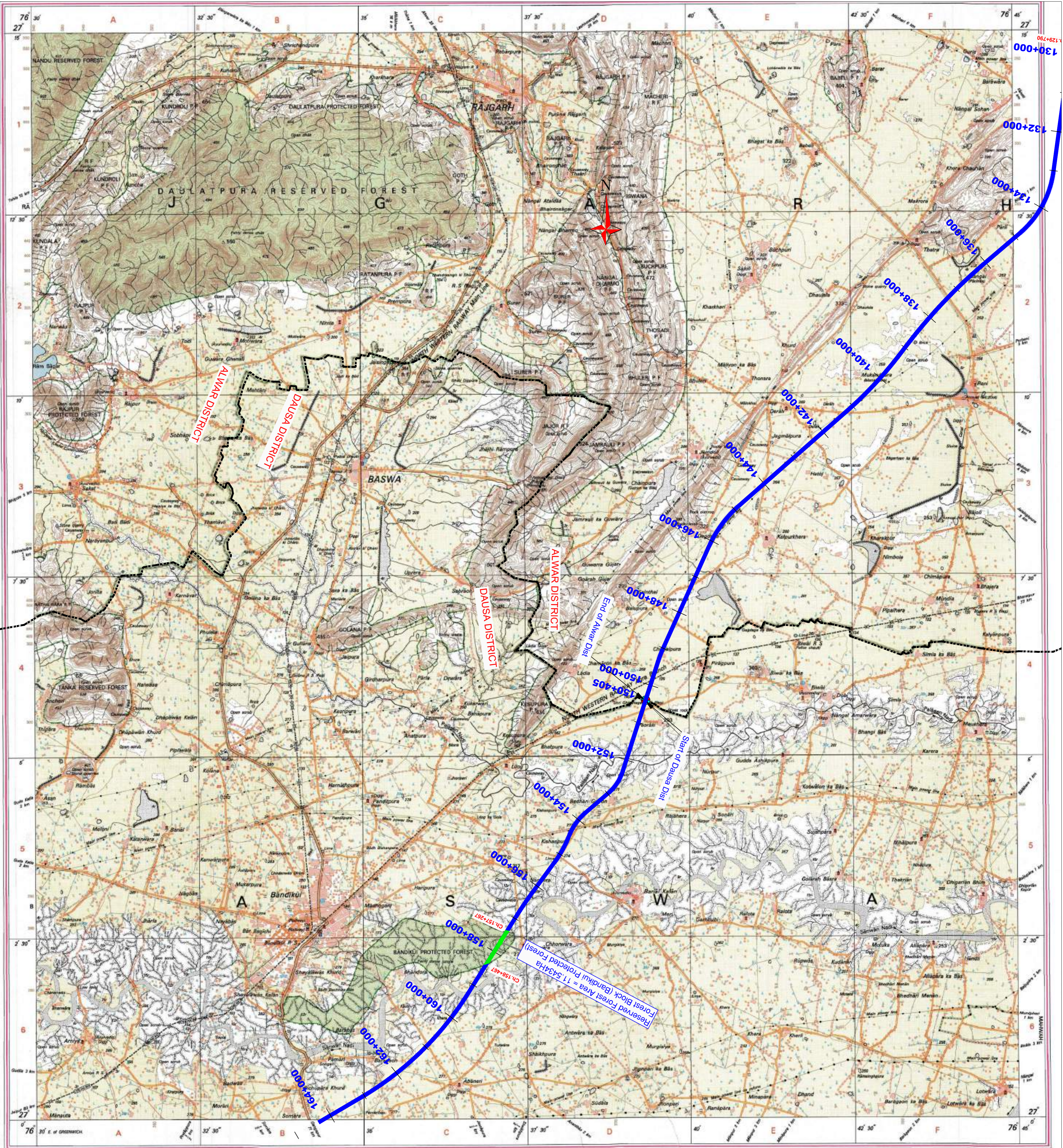

NOTES:
1. All Dimensions are in meters Except Kilometer Stations.
2. All Land Area in Square Meters.

REV	DATE	DESCRIPTION OF REVISIONS	BY

LEGEND
Acquired Forest Area
Proposed Alignment
Proposed ROW
District Boundary
Forest Boundary

CUSTOMER:
NATIONAL HIGHWAYS AUTHORITY OF INDIA (Ministry of Road, Transport & Highways) Government of India G - 5 & 6, Sector - 10, New Delhi - 110075

CONSULTANT:
FEEDBACK INFRA Private Limited 16th Floor, Tower 9B DLF Cyber City Phase-III Gurgaon 122 002

Drawn by:	Designed by:	Checked by:	Approved By:	Date:	Scale:
D.J.	K.P.	R.M.	P.R.	July - 2019	1:50000

STATUS:	PROJECT:	TITLE:	DRG NO.:	REV.:	SHEET:
FEASIBILITY REPORT	Development of 8 lane Greenfield Highway from Firozpur Jharka (Ch. 79.394 Km) to Baswa (Ch. 284.000 Km) Section of NH-484 (Total Length 204.606km) Under BHARATMALA PRIYODANA Lot-4/Pkg-4 in the State of Rajasthan.	SOI MAP ALWAR & DAUSA DIVISION	FPL/HW/LOT-4/SOI-04	R-0	