

# Geo-Referenced Map

Project : Diversion of Forest Land for construction & strengthening of VR- 23 from MDR- 22 to Parwadi (Design Chainage from Km. 0.000 to Km 1.600) Tehsil Maval, District Pune of Maharashtra State



Scale 1:10000

- Legend
- Village Boundary
  - GPS
  - Proposed Forest Land
  - Proposed Road
  - Compartment Boundary
  - Reserved Forest
  - Sur/Gut Boundary

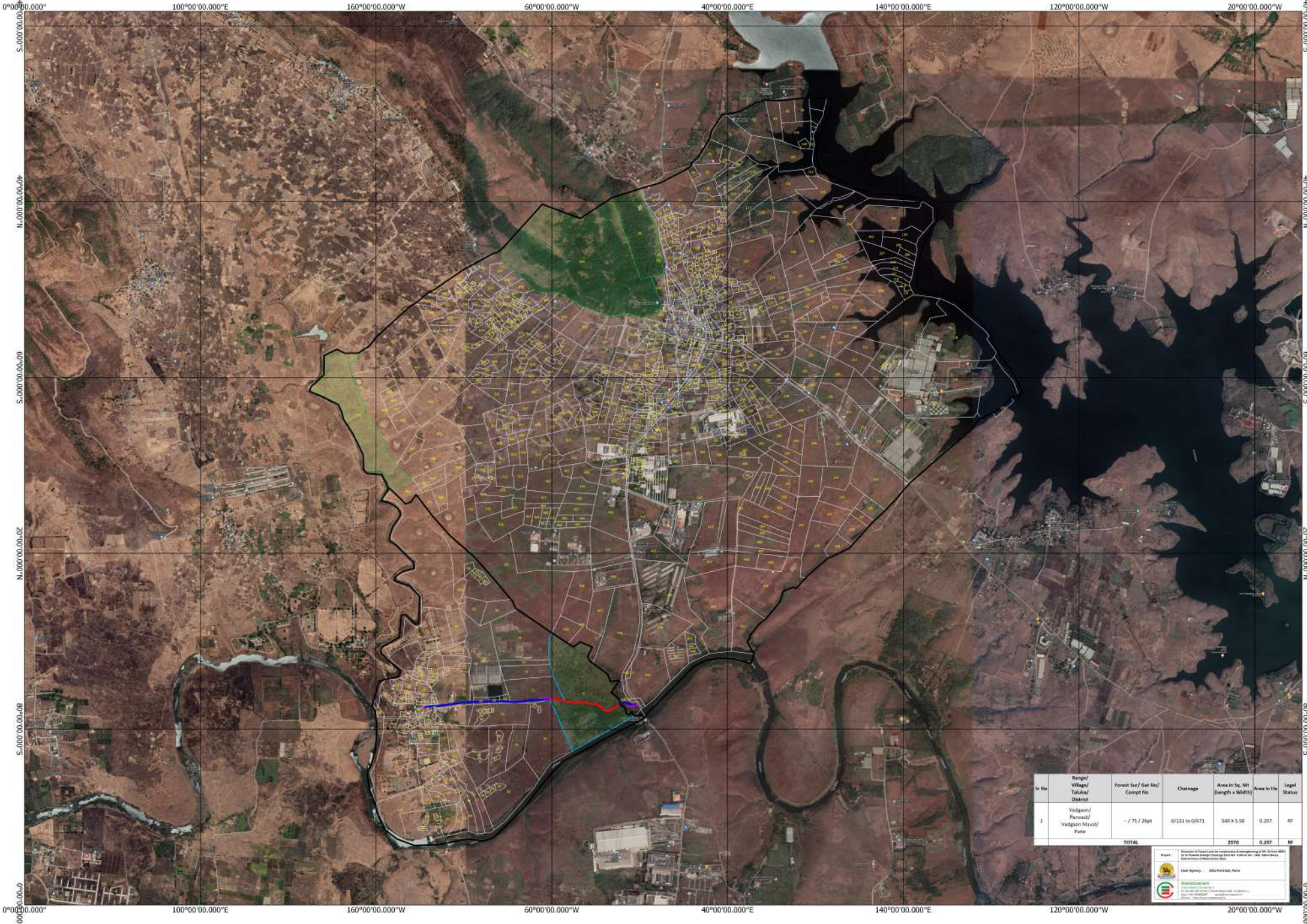

Sr No	Range/ Village/ Taluka/ District	Forest Sur/ (Cat No)/ Concept No	Chainage	Area in Sq. Mtr (Length x Width)	Area in Ha	Legal Status
1	Vadgaon/ Parwadi/ Vadgaon Maval/ Pune	— / 75 / 28pt	0/131 to 0/571	540 X 5.50	0.297	RF
TOTAL				2970	0.297	RF

Project : Diversion of Forest Land for construction & strengthening of VR- 23 from MDR- 22 to Parwadi (Design Chainage from Km. 0.000 to Km 1.600) Tehsil Maval, District Pune of Maharashtra State

User Agency : MDA, Parwadi, Pune

Prepared by : [Name]

Date : [Date]

Scale : 1:10000